

A
Curious Collection,
— OF —
SCOTS TUNES
with Variations for the
VIOLIN,
and a BASS for the
VIOLINCELLO OR HARPSICHORD
Price 3^s 6^d

EDINBURGH,

Printed & Sold by L. DING, N^o 4 Parliament-Square.

Where may be had a great variety of Music & Instruments at the London Prices.

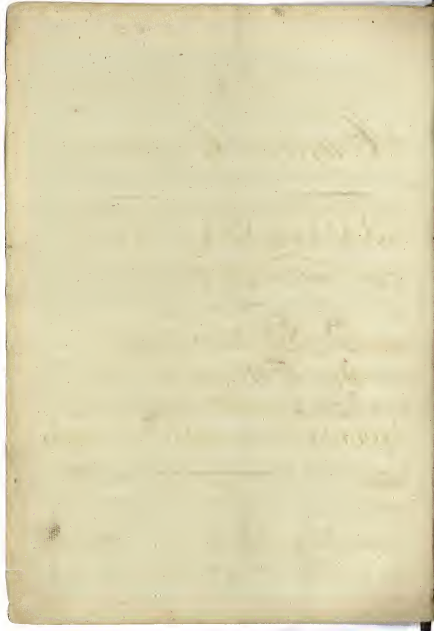

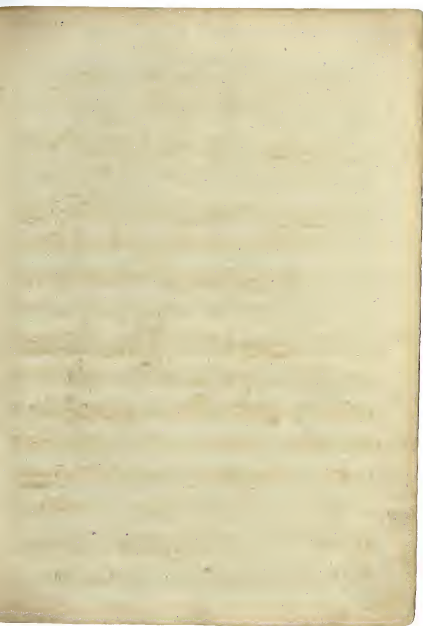

Up in the Morning Early

by a Lady

Slow

Old Sir Simon the King

3

Brisk

O'er the Moor to Moggye

Brisk

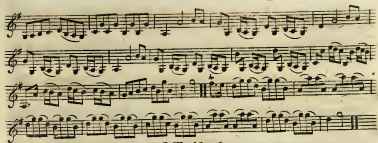

The Reel of Tulloch

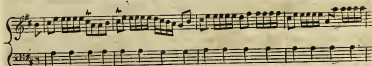
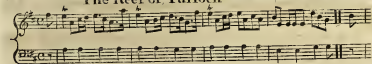

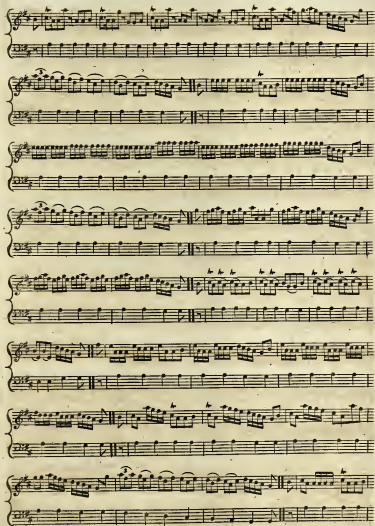

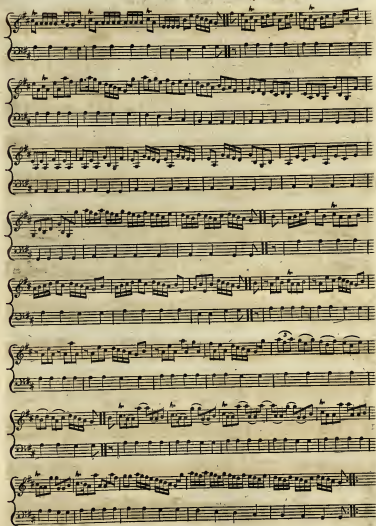

John come Kifs me now

Slow

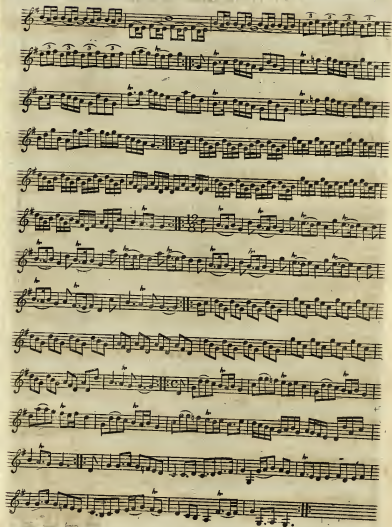

The Horse-man's Port.

Begin Moderately and increased in quickness to the end, As the Tune represents

BATTLE.

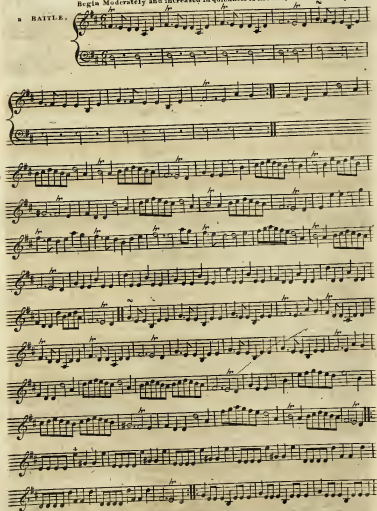

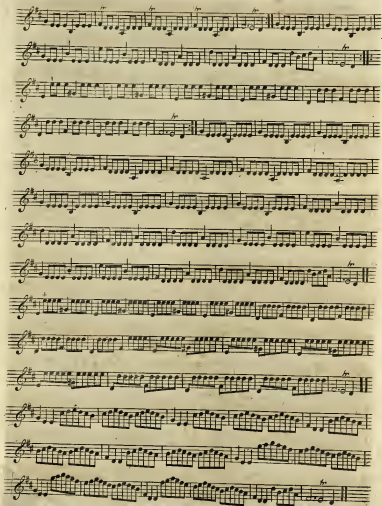

New Maggie Lauder.

Slow

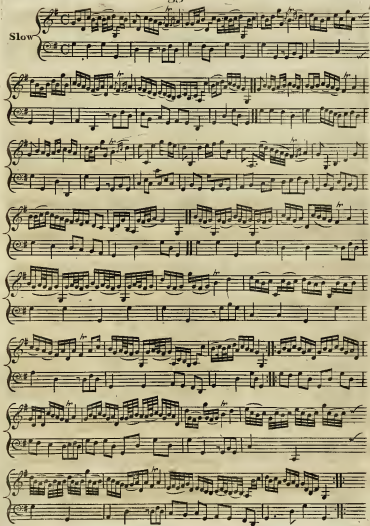

Hit her on the Bum:

13

Brisk

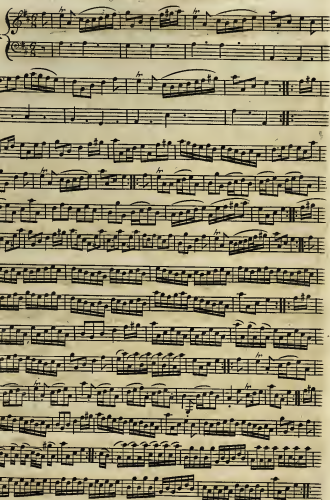

NB! such Notes as are marked with a dot thus  may be sounded with a finger of the left hand without the Bow.

J'll kiss the Wife she bad me. A Reel

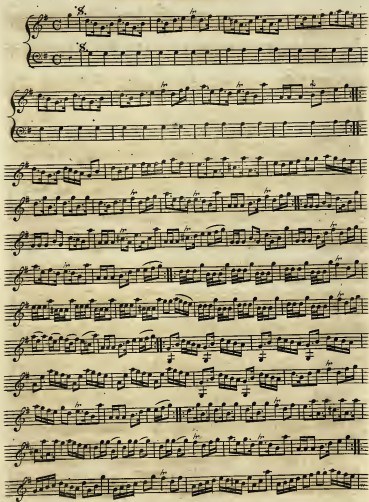

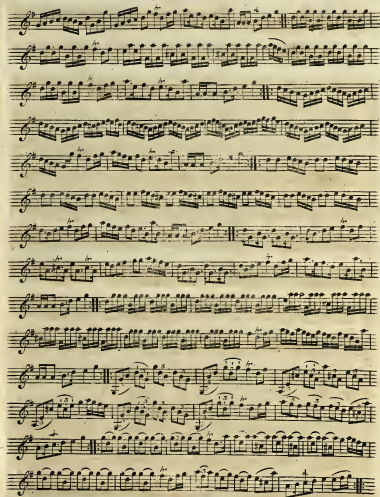

Black Jock

Scordatura \sharp

\sharp NB: the Notes under Scordatura show that the two Back Strings are tuned a Note higher than usual.

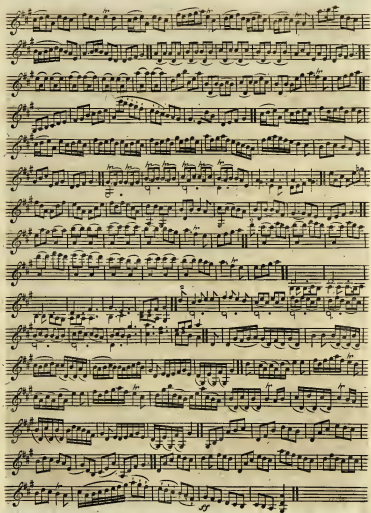

Donald Butcher's Bridal.

Slow

The East Nook of Fife.

Brisk

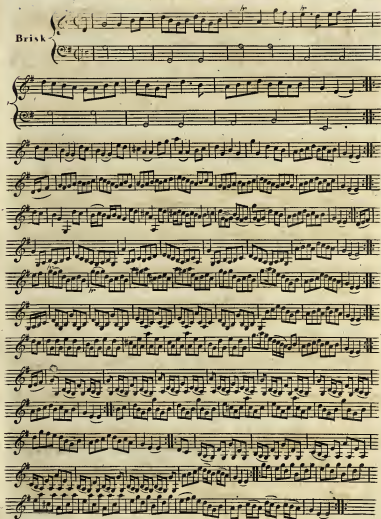

The Malt-man comes on Monday

Scordatura^{tr}

tr Only the 4th String a Note higher.

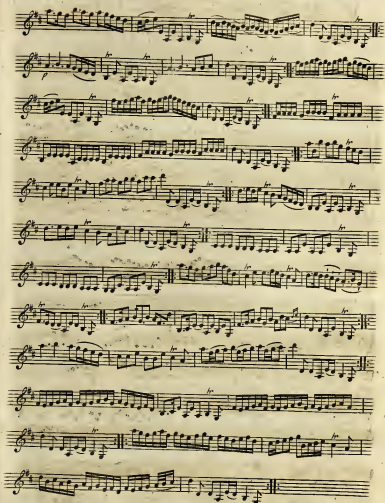

Will you go to Flanders

Moderately Quick
