

Madame Butterfly.

Flutes

Selection.

G. PUCCINI.

arranged by E. Tavan.

Andante moderato sostenuto

Moderato

Allegro

Copyright MCMXI by G Ricordi & Co.
14 East 43rd Street, New York.

FLUTES

Allegro moderato Solo

7 *f* *p* 4

a2 *3* *rall.* *f* *a tempo* *3*

mf *b* *b* *rit.* 1

poco rit. *ff*

Moderato 12 *p* *f* *p* *rall.*

Moderato 2 *mf* *mf* 1 *a2* *3* *rall.*

a tempo *ff* *Andante* *un poco mosso* *p* *mf* *rall.* *3*

8 *più vivo* *rall.* *a tempo dim. rall.* *3*

Più lento 1 *f* *poco rit.* *a2* *3* *ff* *Tempo I*

dim. *p* *a tempo*

Allegro *f*

FLUTES

Andante mosso

Cornet.

Allego

Andante sostenuto

FLUTES

mf p f

Andante mosso appass.

dim. *rall.* a tempo 2 *rall.* mf

f

mf

f

Andante sostenuto *rall.*

dim. 8 1 ff

Largamente

dim. *rall.* 10 p *espress.*

mf *cresc.* f dim.

p *cresc.*

Andante

dim. p *cresc.* f *rall.* f

pp ff

Madame Butterfly.

Selection.

1st Clarinet in A.

G. PUCCINI.

arranged by E. Tavan.

Andante moderato sostenuto

Moderato

Allegro vigoroso

1 Moderato

Bass'n.

Bassoon

Copyright MCMXI by G. Ricordi & Co.

14 East 43rd Street, New York.

114017

All rights of execution reproduction and transcription strictly reserved.

1st CLARINET in A.

Clarinet solo, first system. Treble clef. Tempo markings: *Allegro moderato*, *Allegro mod^{to} sost.*. Dynamics: *f*, *f*, *p*. First ending bracket.

Clarinet solo, second system. Treble clef. Dynamics: *mf*, *f*. *Solo* marking.

Clarinet solo, third system. Treble clef. Dynamics: *mf*, *cresc.*. First ending bracket.

Clarinet solo, fourth system. Treble clef. Dynamics: *f*, *cresc.*. Second ending bracket.

Clarinet solo, fifth system. Treble clef. Tempo marking: *Allegro mod^{to}*. Dynamics: *rall.*, *f*, *p*, *f*. Triplet markings.

Clarinet solo, sixth system. Treble clef. Dynamics: *f*. First and second ending brackets.

Clarinet solo, seventh system. Treble clef. Dynamics: *f*. Triplet markings.

Clarinet solo, eighth system. Treble clef. Dynamics: *mf*. Triplet markings.

Clarinet solo, ninth system. Treble clef. Dynamics: *cresc.*, *poco rit.*, *ff*. *rit.* marking. First ending bracket.

1st CLARINET in A.

Moderato.

Andante.

Più lento.

Allegro.

Andantino mosso.
oblige.

Allegro.

1st CLARINET in A.

p *mf* *p cresc.* *p* *cresc.* *Andante sost.* *rall. e dim.* *f* *mf* *f* *Andte mosso appass.* *rall.* *a tempo* *p* *mf* *f* *mf* *f* *mf* *mf cresc.* *f* *dim.* *mf* *cresc.* *Andante.* *p cresc.* *f rall.* *f* *pp* *mf* *dim.* *p* *rall.* *ff*

Madame Butterfly.

1st Cornet in A.

Selection.

G. PUCCINI.

arranged by E. Tavan.

Andante moderato sostenuto

Moderato

Allegro

Moderato

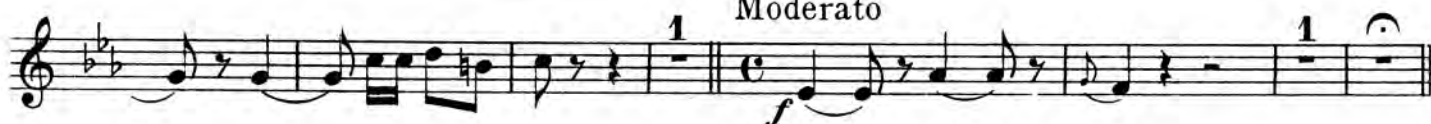

Moderato

Allegro moderato

Allegro mod^{to} sostenuto

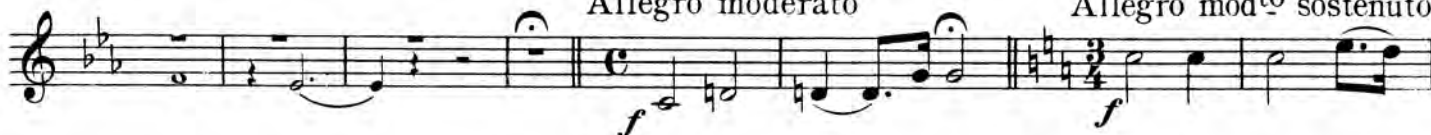

Copyright MCMXI by G. Ricordi & Co.
14 East 43rd Street, New York.

114017

All rights of execution reproduction and transcription are strictly reserved.

1st CORNET.

Moderato 17 *rall.* *a tempo* *f*

mf *mf*

f *rit.* *Horn* *Moderato* *pp*

cresc. *p*

Moderato *3* *mf* *p* *4*

p *p* *rall.* *ff*

Andante *8* *rall.* *un poco mosso* *rall.* *Più vivo* *p^{Horn}* *mf*

rall. *a tempo* *rall.* *Più lento* *Solo*

poco rit. *Tempo I* *f* *dim.*

rit. *3* *a tempo Allegro* *f*

Andantino mosso *Solo* *1* *p*

cresc.

1st CORNET.

rit. *rall.* *a tempo* 1

Allegro *mf* *p* 4

Horn *p* *mf*

2 2 1

Andante sostenuto *f* *f* Solo *dim.*

mf *p* *f* 3

dim. 3 *rall.*

Andante mosso appass. *mf* *f*

2 *mf* *f*

rall. 2 *ff* *rall.*

Largamente 1 Horn *cresc.* *dim.* 1

cresc. *p* *cresc.*

Andante *f rall.* *f* *ff* 7

Madame Butterfly.

2nd Cornet in A.

Selection.

G. PUCCINI.

arranged by E. Tavan.

Andante moderato sosten.

Moderato.

Allegro.

Modto.

Modto.

Allegro moderato

Allegro modto sost.

18

Horns.

cresc.

4 rall.

Allo modto.

2nd CORNET in A.

1 *mf* *f* *rit.*
Horns.

Moderato.
pp
Horns.

p *7 rall.* *Moderato.* *4*
p

2 rall. a tempo.
p *ff*

Andante. *8 rall. un poco mosso.* *Più vivo.*
p *Horns.* *rall.* *mf*

rall. *a tempo.* *Più lento.* *1*
mf

rit. *Tempo I.* *rit.*
f *f* *dim.*

3 *1* *Allegro.*
f

Andantino mosso. *8* *1* *5* *Allegro.*
rall. *mf*

4
p

5 *15*

2nd CORNET in A.

dim. e rall. *mf* *Andante sosten.* **1** *mf* *mf*

1 *mf* *f* *p*

2 *rall.* *p* **Horns.** *Andante mosso appass.*

f *p*

f *rall.*

2 *Andante sostenuto.* *ff*

rall. *dim.* **1** *p* *cresc.* *Largamente.*

dim. *cresc.* **1**

dim. *p* *cresc.* *f* *rall.*

Andante. *f* *ff* **7**

Madame Butterfly.

3rd Trombone.

Selection.

G. PUCCINI.

arranged by E. Tavan.

Andante moderato sostenuto Moderato Allegro

ff 2 19

Moderato Moderato Allegro moderato

f 47 *f*

Allegro moderato sostenuto Bassoon

f 14 *p*

1 *cresc.* *rall.*

f

Allegro moderato

rall. 17 1 *rall.*

a tempo

f 6 *f*

Moderato Bassoon

rall. 1 *cresc.*

Moderato

8 4 *rall.* *p*

Andante

2 *a tempo* *rit.* 8 *rall.* 9

rall. ff

Copyright MCMXI by G. Ricordi & Co.
14 East, 43rd Street, New York.

114017

All rights of execution reproduction and transcription are strictly reserved.

3rd TROMBONE.

Più lento

1

mf *f* *rall.* *f* *dim.*

Tempo I.

3

Allegro

f

Andantino mosso

8

1

6

Allegro

Horn

p

3

7

mf *p*

2

2

1

Bassoon

Andante sostenuto

1

f *mf*

3

3

1

mf *f* *p*

1

3

3

2 *rall.*

Andante mosso appassion.

4

6

f *f*

2

Andante sostenuto

rall. *ff* *rall.* *dim.*

Largamente

10

1

1

Andante

7

f *ff*

Madame Butterfly.

Timpani in A. E.
Triangle

Selection.

G. PUCCINI.
arranged' by E. Tavan.

Andante moderato sostenuto Moderato

ff *tr tr tr tr tr tr* *fp*

Allegro Moderato Moderato

19 3 47

Allegro moderato sostenuto 29

f *tr tr*

Allegro Triangle 6

2 2 6

p *f* *p*

Timpani

2 rall. *f*

Moderato

6 3 *rit.* *tr tr tr tr tr*

f *p*

5

f

Moderato Andante Più lento

9 tr 8 *rall.* 9 2

ff

f *a tempo* *f* *dim.* 1 3

Copyright MCMXI by G. Ricordi & Co.
14 East 43rd Street, New York.

TIMPANI in A. E. TRIANGLE.

Andantino mosso

Allegro Triangle

Timpani

Triangle

Andante sostenuto

Andante mosso appass

Andante sostenuto

Largamente

Andante

Madame Butterfly.

Drums and Cymbals

Selection.

G. PUCCINI.

arranged by E. Tavan.

Andante moderato sostenuto *ff* *Timpani* Moderato

Allegro 19 Moderato 3

Moderato 47 *Timpani* Allegro mod^{to} sostenuto *f*

Allegro moderato 29 Triangle *p*

6 *f*

mf *f* 3 rit.

Moderato 1 2 3 4 5 6 7 8 9 10 11 12 *G.C. pp*

Moderato 5 9 *mf* *ff*

DRUMS and CYMBALS.

Andante 8 *rall.* 9 Piu lento 2

f Cymbals

f *dim.* 3 Allegro *f*

G.C. *f*

Andantino mosso 8 1 5

f

Allegro Triangle 1 1 1 *p*

p

5 8 Triangle

p

2 *rall.* Andante sostenuto 12 *rall.*

p *rall.* *p*

Andante mosso appass 4 6 5 *f*

f

Andante sostenuto 3 3 Largamente 10 1 1

p

Andante Timpani *f* *pp* *ff* *rall.* 2

f *pp* *ff* *rall.*

Madame Butterfly.

1st Violin

Selection.

G. PUCCINI.
arranged by E. Tavan.

Andante moderato sostenuto (♩ = 60.)

Moderato

ff *mf* *Basses* *cresc.* *rall.*

Allegro

Basses

ff *Basses*

ff

ff

cresc.

Moderato

p

p *mf*

Solo

Moderato

divisi p con sordino.

pizz.

divisi p con sordino. *pizz.*

Copyright MCMXI by G. Ricordi & Co.
14 East 43rd Street, New York.

114017

All rights of execution reproduction and transcription are strictly reserved.

1st VIOLIN.

cresc. *rit.* *dim.* *a tem* *p*

rall. *a tempo*

rall. *divisi* *arco pp* *pp* *senza sordina*

Allegro moderato *Allegro moderato sostenuto* *f*

Clar. 8va *f*

cresc.

f *rall.* *dim. dolce* *a tempo* *cresc.* *rall.* *f*

Allegro moderato (♩ = 112) *f* *p* *3*

Clar. *p* *ff* *p* *mf*

Wind. *3* *7* *rall.* *f a tempo*

divisi. 1st VIOLIN.

Moderato.

Moderato. (♩ = 116)

Andante. (♩ = 80)

1st VIOLIN.

Allegro. (♩ = 132.)

f *p* *stacc.* *mf* *cresc.* *p* *mf* *Horns.* *p* *divisi.* *f* *p* *stacc.* *Andte sost.*

divisi. *p cresc.* *Cor.* *Cor.* *dim e rall.* *f* *f* *Andte mosso ap- pass. (♩ = 50)*

p *mf* *p* *cresc.* *f* *arco.* *mf*

dim. rall. *p* *pizz.* *dim.* *f* *mf*

f *p* *mf*

rall. *dim.* *p* *ff* *Andante sost. (♩ = 60)*

dim. rall. *Largamente (♩ = 92)* *mf cresc.* *f* *dim.*

p *cresc.* *f* *Andante. (♩ = 92)* *ff* *dim.* *pp*

4 Corde. *rall.* *mf = dim.* *p* *ff*

Madame Butterfly.

2nd Violin

Selection.

G. PUCCINI.
arranged by E. Tuvan.

Andante moderato sostenuto *rall.*

ff *p* *cresc.*

Allegro *ff* **6**

Moderato *mf* *con sordina*

p pizz.

rit. *cresc.*

a tempo *p*

rall. *a tempo* *rall.*

Allegro moderato

divisi *arco.* *pp* *senza sordina* *f*

114017

Copyright MCMXI by G. Ricordi & Co.
14 East 43rd Street, New York.

All rights of execution reproduction and transcription are strictly reserved.

2nd VIOLIN.

Allegro moderato sostenuto

Allegro moderato

Moderato

p *mf*

rall. *a tempo* *rit.*

ff *pizz.*

Andante

p arco

rall. *un poco mosso* *rall.*

mf Più vivo

rall. *a tempo*

f *dim.* *mf* Più lento *f*

poco rit. *ff* *dim.* *rit.* *p*

dim. *a tempo* Allegro *f*

Andantino mosso *divisi* *cresc.*

rit. *a tempo* *rall.*

dim. *p*

a tempo *rall.* Allegro *fp.* *siacc.*

mf *mf*

1

2nd VIOLIN.

divisi
p
fp *stacc.* *cresc.* *p* *cresc.*
f *dim. e rall.* *Andante sostenuto* *f* *dim.*
p *cresc.* *mf* *p* *cresc.* *f* *divisi.* *rall.* *dim.*
a tempo *p* *pizz.* *dim.* *rall.*
Andante mosso appassion. *mf arco* *f*
p *mf* *f*
f *rall.* *dim.*
Andante sostenuto
pizz. *p* *arco* *ff* *dim.* *rall.*
Largamente
p *mf* *cresc.* *f* *dim.*
p *cresc.*
Andante
dim. *p* *cresc.* *f* *ff* *dim.* *pp* *divisi*
4 cord. *dim.* *rall.*
mf *p* *ff*

Madame Butterfly. Selection.

Viola.

G. PUCCINI.

arranged by E. Tavan.

Andante moderato sostenuto.

Moderato.

rall.

VIOLA.

Allegro moderato.

Allegro moderato sostenuto.

f *f* *p* *cresc.* *f* *cresc.* *rall.* *dim.* *p* *a tempo* *cresc.* *rall.*

Allegro moderato.

f *p* *pizz.* *p* *arco* *cresc.* *a tempo* *f* *divisi.* *mf* *cresc.* *poco rit.* *ff*

Moderato.

p *cresc.* *p* *pp* *f* *p* *rall.*

Moderato.

Andante.

Più vivo.

Più lento.

Allegro.

VIOLA.

p *>*

f p *stacc.* *p cresc.*

dim. e rall. *Andante sostenuto.* *f dim.*

p cresc. mf p > f f

a tempo *dim. rall. p* *pizz.* *dim.* *rall. mf arco*

Andante mosso appassion.

f

p

f *rall.*

Andante sostenuto. *rall.* *pizz. p arco ff dim*

Largamente.

p *cresc. mf dim.*

divisi. *cresc.*

cresc. dim. p *rall. f*

Andante.

divisi *rall.* *ff*

Madame Butterfly.

'Cello.

Selection.

G. PUCCINI.

arranged by E. Tavan.

Andante moderato sostenuto

Moderato

cresc.

rall.

Allegro

ff

Viola

Moderato

cresc.

divisi p

con sordini.

cresc.

rit

dim.

p a tempo.

rall.

a tempo.

Allegro moderato

rall.

pp

senza sordina

'CELLO.

Allegro moderato sostenuto

Allegro moderato

mf Horn Solo Moderato

'CELLO.

Moderato **6**

p *rall.* *a tempo.* *ff* *pizz.*

Andante

molto calmo arco. *rall.* *un poco mosso* *p* *Più vivo*

f rall. *dim.* *a tempo.* *rall.* *p* *Più lento* *mf*

mf rall. *poco rit.* **Tempo 10** *rit.* *a tempo.*

f *ff* *dim.* *p*

Allegro

f *3* *3* *3*

Andantino mosso

p *rit.* *a tempo.* *rall.* *a tempo.* *3* *3* *3* *3* *cresc.*

dim. *p* *mf*

rall. **Allegro** *f p*

mf

p *cresc.* *p*

sp

cresc. *p* *cresc.* *f* *dim. e rall.*

CELLO.

Andante sostenuto Tromb.

f *dim.* *mf* *p* *cresc.*

Andante mosso appassion.

Solo mf *f* *p*

mf *f*

Andante sost.

rall. *dim.* *p* *ff*

pizz. *arco*

Largamente

p *mf* *cresc.*

f *dim.* *p* *cresc.*

Andante

dim. *p* *cresc.* *f* *ff*

rall.

pp *mf* *dim.* *p* *rall.* *ff*

unis

Madame Butterfly.

Bass

Selection.

G. PUCCINI.

arranged by E Tavan.

Andante moderato sostenuto

All^o vigoroso

Allegro moderato sostenuto

Copyright MCMXI by G Ricordi & Co.
14 East 43rd Street, New York.

114017

All rights of execution reproduction and transcription are strictly reserved.

Allegro moderato

pizz. *p* *p*

3 arco *cresc.*

a tempo *f* *mf* *cresc. rit. ff*

Trombone Moderato *p* 1

cresc *p*

pizz. *pp* *f* arco *p*

Moderato 6 *p* *rall.* *f* *rit.* *pizz.* Andante 6

rall. arco *mf* *mf*

f Tempo I *ff* *dim.* *p* *rit.*

a tempo Allegro *f* 3

Andantino mosso *p* 3

cresc.

a tempo *p* *rall.* 1 *a tempo rall.*

Allegro

fp mf

f cresc.

p

fp cresc. p cresc.

rall. Andante sostenuto f dim. mf p cresc.

rall. a tempo rall. f dim. p dim. pizz. mf

pass. f arco p

pizz. mf arco f rall.

dim. Andante sostenuto ff rall. Largamente p

mf f dim. p cresc.

dim. f rall. ff

pp dim. mf p ff rall.

Madame Butterfly.

Piano acc.
(Conductor.)

Selection.

G. PUCCINI.

arranged by E. Tavan.

Andante moderato sostenuto (♩ = 60)

TUTTI

ff

Moderato

mf *R.H.* *cresc.* *rall.*

Violin

Basses

Allegro (♩ = 132)

ff *vigoroso*

Basses

Violin Flute Oboe

Copyright MCMXI by G. Ricordi & Co.
14 East 43rd Street, New York.

PIANO ACC.

Cornets Horns *marcato*

p cresc.

Moderato

f mf p p

Horns

PIANO ACC.

Allegro moderato sostenuto (♩ = 104)

PIANO ACC.

pp

f *p* *rall.*

Moderato (♩ = 116)

p Strings

mf Horns *p*

poco rit. *ff* a tempo *rit.* *pizz.*

Andante (♩ = 80)

p molto calmo

rall. *un poco mosso* *rall.*

Flute
Clar.
Horns

mf

Più vivo

rall. *a tempo* *rall.*

f *dim.* *p*

Piu lento (♩ = 66)

mf Cornet

poco rit. **TUTTI** *f* Trombone Cym.

ff Tempo I *dim.* *rit.*

Allegro

p *a tempo* *f TUTTI*

Andantino (♩ = 98)
mosso.

Cornet

p Clar.

cresc.

4/4

PIANO ACC.

a tempo

rit. *dim.* *p*

a tempo
Oboe Violin

rall. *mf* *3* *3* *3* *3*

Viola Cello

rall. *Allegro* (♩ = 132) *fp* *stacc.* *sosten.*

p *cresc.*

PIANO ACC.

Andante sostenuto (♩ = 60)

Andante mosso appassion. (♩ = 50)

Andante. (♩ = 60)

sost.

8.

ff

Largamente. (♩ = 92)

dim. rall.

p espress.

mf cresc.

f

dim.

p

cresc.

