

55

N<sup>o</sup> 116.  
4.

X SUONATE

a Tre

*Due Violini Violoncello Col Basso Continuo*

DI

ZUANNE REALI

*OPERA PRIMA*

Edition corrigée trez exactement sur la Partition par Estienne Roger.

*A AMSTERDAM*

*Chez Estienne Roger Marchand Libraire.*

*Violino Primo*

**SINFONIA I**  
*Sonata*

*Grave*

*Piano* *Allegro*

Violino Primo

Grave

Allegro

SINFONIA II

Capriccio

Grave e Stacato

Violino Primo

Vivace

Grave

Allegro

*Violino Primo*

**SINFONIA III**  
*Sonata*

*Grave*

*Allegro*

*Grave*

*Violino Primo*

**SINFONIA IV**  
*Capriccio*

*Allegro*

*Grave*

*Allegro*

Violino Primo

1

Grave

Allegro

SINFONIA V

Sonata

Grave

Allegro

Violino Primo

Grave

Allegro

SINFONIA VI

Capriccio

Grave e Staccato

SINFONIA VII

Sonata

Grave

Violino Primo

*Grave*

*Allegro*

**SINFONIA VIII**  
*Capriccio*

*Grave*

*Allegro*

Violino Primo

*Grave*

*Presto*

**SINFONIA IX**  
*Sonata*

*Grave*

Violino Primo

*Allegro*

*Allegro*

*Grave*

*Allegro*

Violino Primo

SINFONIA X

Capriccio

Grave

*Allegro*

*Piano*

*Forte*

*Piano*

*Grave*

*Allegro*

*Piano*

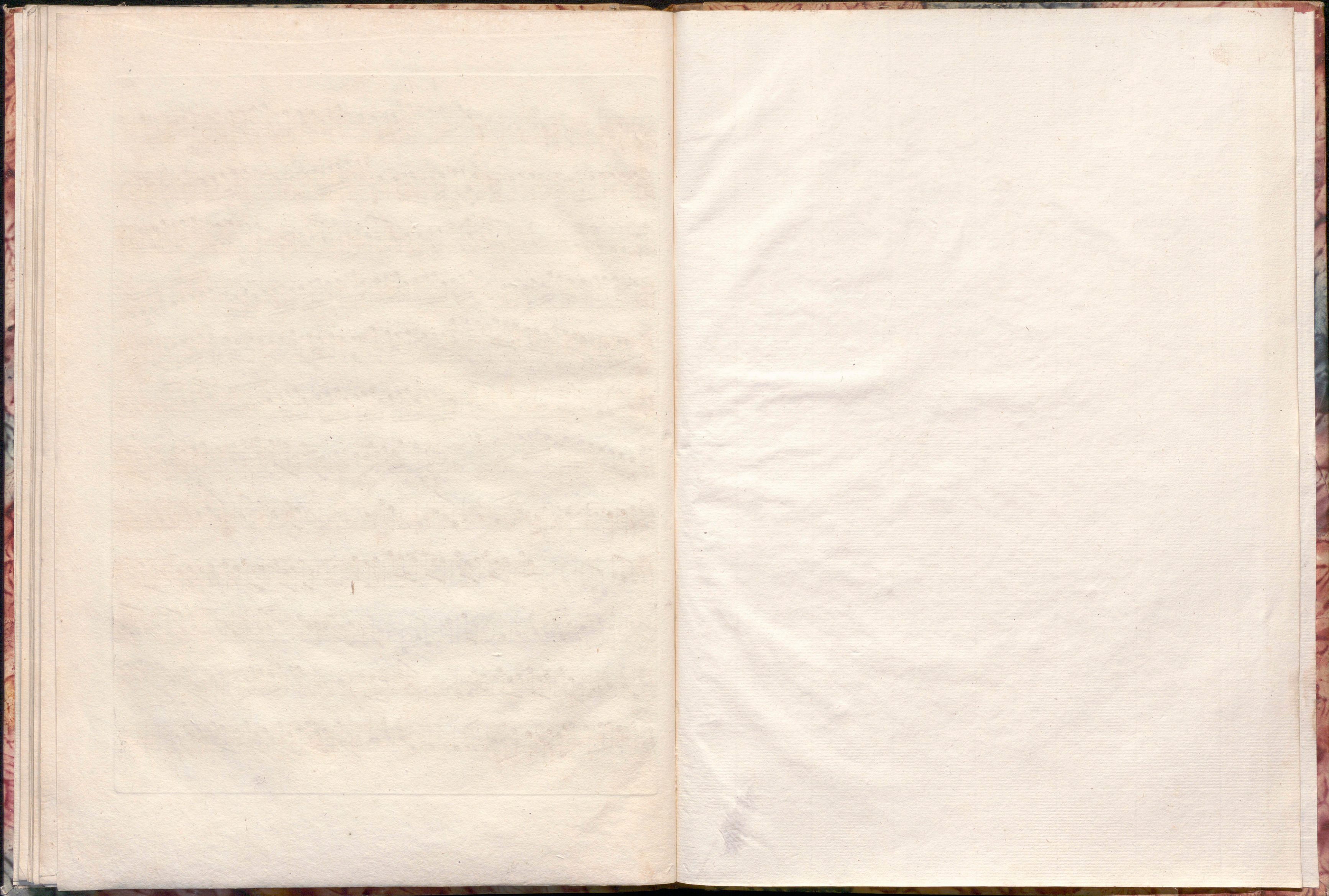

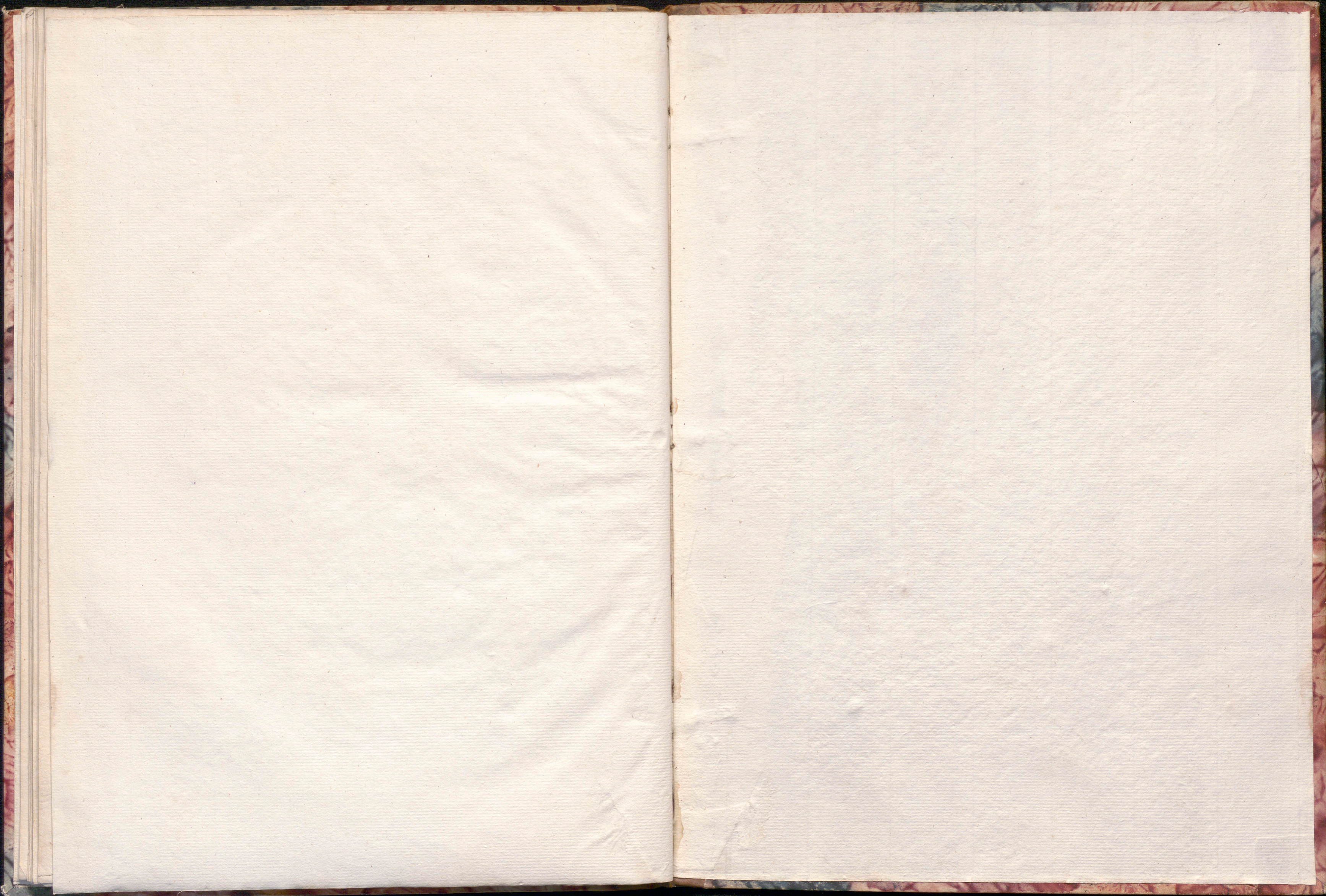

55

N<sup>o</sup> 116.  
4.

X SUONATE

a Tre

*Due Violini Violoncello Col Basso Continuo*

DI

ZUANNE REALI

OPERA PRIMA

Edition corrigée trez exactement sur la Partition par Estienne Roger.

A AMSTERDAM

*Chez Estienne Roger Marchand Libraire.*

*Violino Secondo*

**SINFONIA I**  
*Sonata*

*Grave*

*Piano* *Allegro*

*Grave*

Violino Secondo

*Allegro*

**SINFONIA II**  
*Capriccio*

*Grave e Stacato*

*Vivace*

Violino Secondo

*Grave*

*Allegro*

**SINFONIA III**  
*Sonata*

*Grave*

Violino Secondo

*Allegro*

*Grave*

1

3

*Allegro*

Violino Secondo

**SINFONIA IV**  
*Capriccio*

*Grave*

*Allegro*

2

*Grave*

2

*Allegro*

2

Violino Secondo

**SINFONIA V**  
*Sonata*  
*Grave*

*Allegro*

*Grave*

*Allegro*

Violino Secondo

**SINFONIA VI**  
*Capriccio*  
*Grave e Stacato*

*Vivace*

*Piano*

*Grave*

Violino Secondo

*Allegro*

SINFONIA VII  
Sonata

*Grave*

*Piano*

*Allegro*

Violino Secondo

*Grave*

*Allegro*

Violino Secondo

SINFONIA VIII  
Capriccio

SINFONIA IX  
Sonata

Violino Secondo

*Violino Secondo*

SINFONIA X  
*Capriccio*

*Grave*

*Allegro*

*Piano*

*Forte*

*Piano*

*Forte*

*Grave*

*Allegro*

*Piano*

# S U O N A T E

a Tre

*Due Violini e Violone o Basso Continuo*

DI

GIOVANNI RAVENSCROFT ALIAS REDERI INGLESE

## OPERA SECONDA

*Seconde Edition*

Corrigée trez exactement sur la Partition par Estienne Roger  
& augmentée de quatre Sonates deux de M.A. Guido  
& deux de M. P. Marchitelli.

A AMSTERDAM

*Chez Estienne Roger Marchand Libraire.*

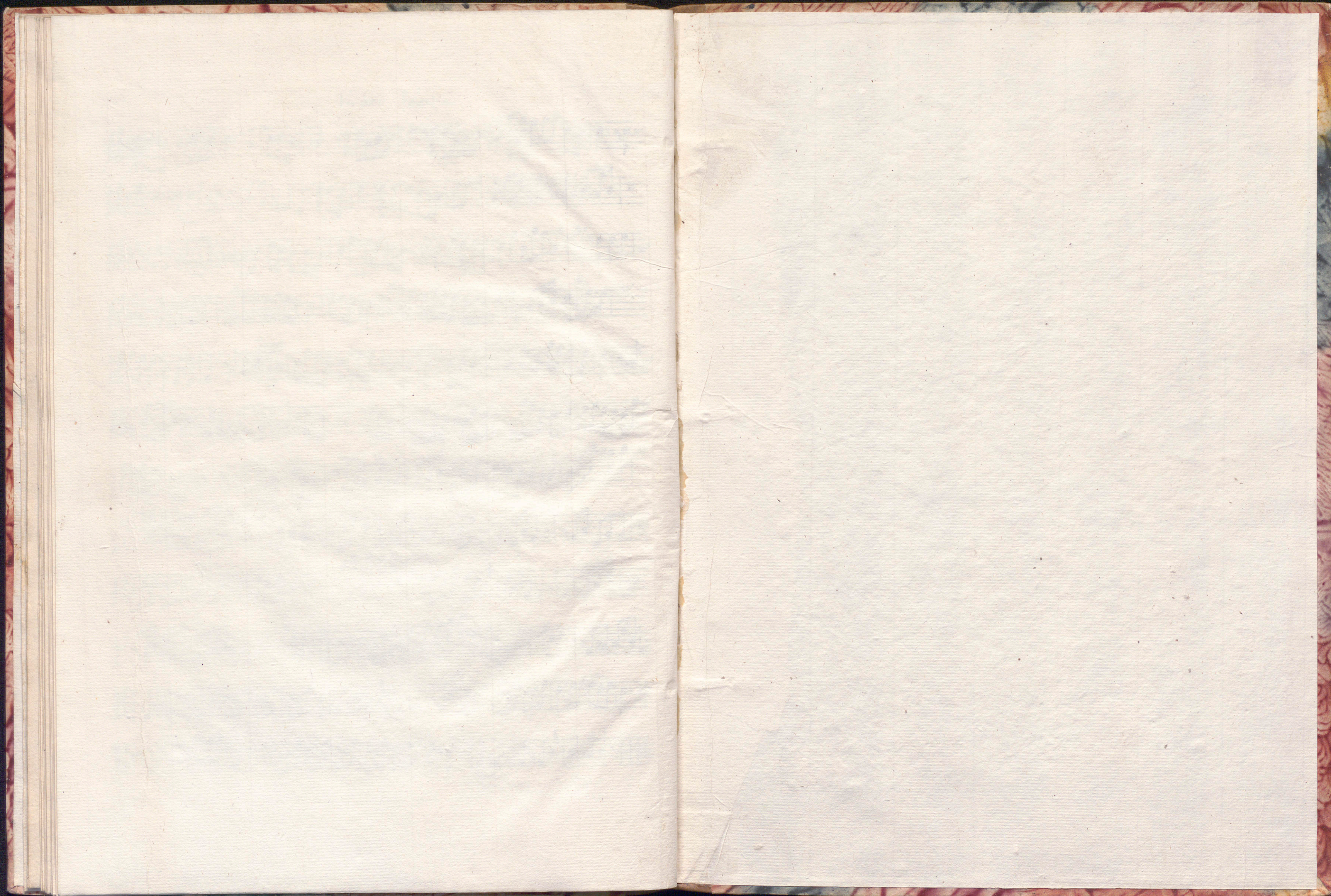

N<sup>o</sup>. 16.  
4.

STONATE

STONATE

STONATE

STONATE

# X SUONATE

a Tre

*Due Violini Violoncello Col Basso Continuo*

DI

# ZUANNE REALI

*OPERA PRIMA*

Edition corrigée trez exactement sur la Partition par Estienne Roger.

*A AMSTERDAM*

*Chez Estienne Roger Marchand Libraire.*

*Organo e Violoncello*

# SINFONIA I

*Sonata* *Grave* *Piano* *Allegro*

2

Organo e Violoncello

Grave

Allegro

SINFONIA II

Capriccio

Grave e Staccato

Organo e Violoncello

Vivace

Grave

Allegro

4

*Organo e Violoncello*

**SINFONIA III**

*Sonata* *Grave*

*Allegro*

*Grave*

5

*Organo e Violoncello*

**SINFONIA IV**

*Capriccio* *Grave*

*Allegro*

6  
Organo e Violoncello  
Allegro  
Grave  
Allegro

SINFONIA V  
7 Sonata  
Grave

Organo e Violoncello  
Allegro  
Grave

Organo e Violoncello

**SINFONIA VII** *Sonata*

*Grave*

*Piano*

*Allegro*

Organo e Violoncello

*Grave*

*Allegro*

Organo e Violoncello

**SINFONIA VIII** *Capriccio*

*Grave*

*Presto*

Organo e Violoncello

**SINFONIA IX** *Sonata*

*Grave*

*Allegro*

*Grave*

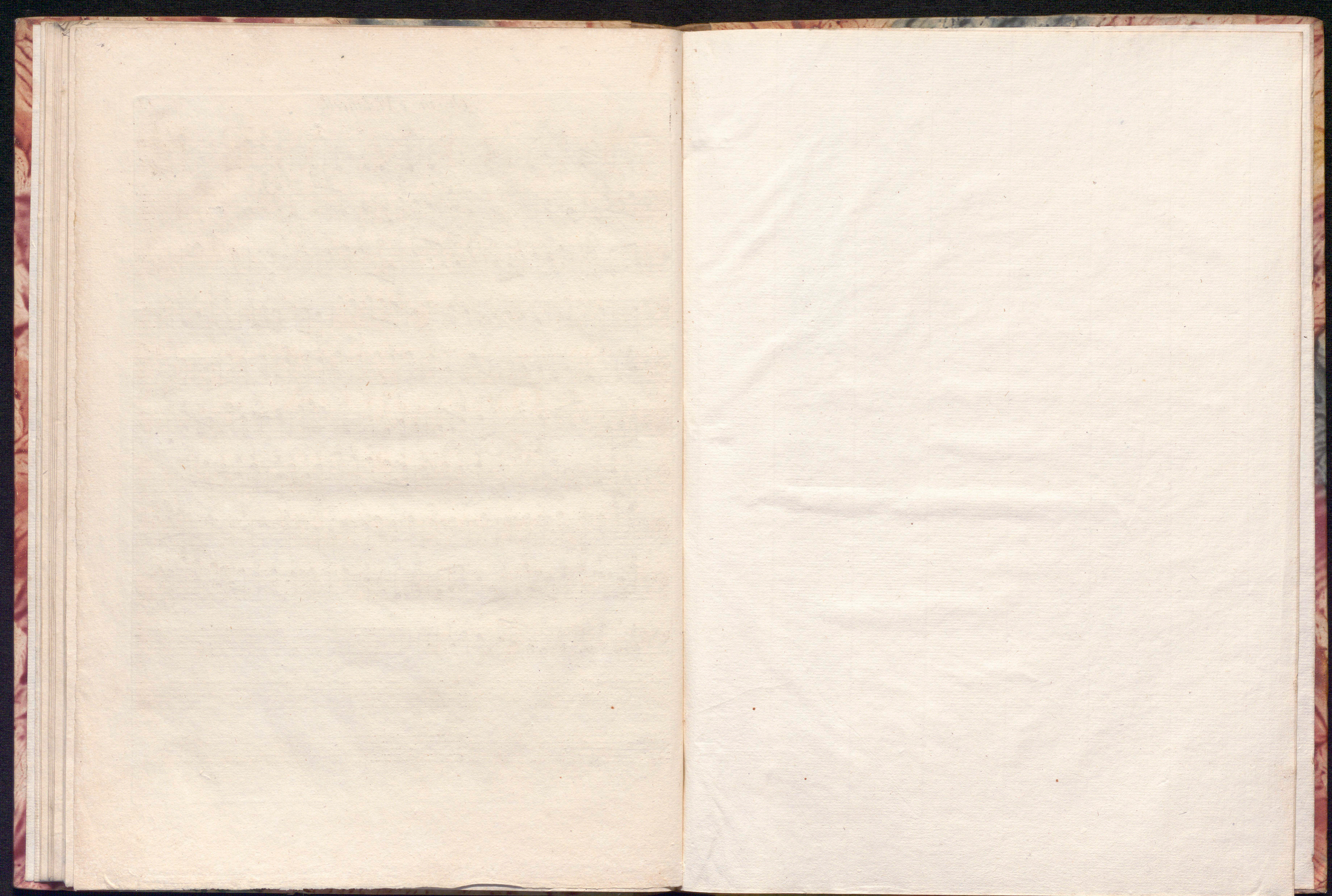

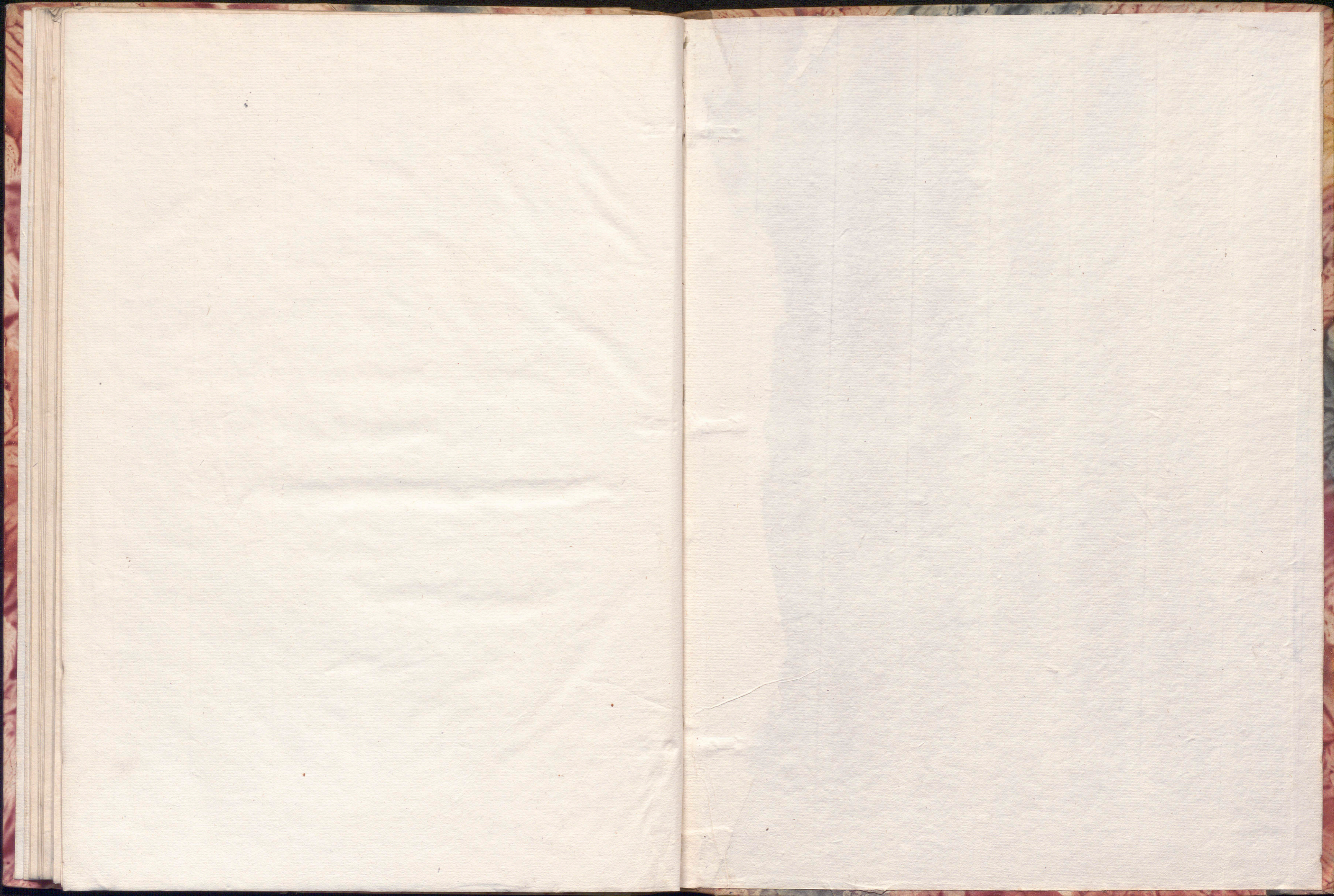

RECORDS OF THE  
CITY OF BOSTON  
FROM 1630 TO 1889  
VOLUME 1  
PART 1  
1630-1689

55

N<sup>o</sup>. 116.  
4.

X SUONATE

a Tre

*Due Violini Violoncello Col Basso Continuo*

DI

ZUANNE REALI

OPERA PRIMA

Edition corrigée trez exactement sur la Partition par Estienne Roger.

A AMSTERDAM

*Chez Estienne Roger Marchand Libraire.*

*Organo e Violoncello* 1

# SINFONIA I

*Sonata* *Grave* *Piano* *Allegro*

2 *Organo e Violoncello*

*Grave*

*Allegro*

**SINFONIA II** *Capriccio*

*Grave e Staccato*

*Organo e Violoncello*

*Vivace*

*Allegro*

*Grave*

8

*Organo e Violoncello*

*Allegro*

**SINFONIA VI** *Capriccio*

*Grave e Staccato*

*Vivace*

9

*Organo e Violoncello*

*Piano*

*Grave*

*Allegro*

Organo e Violoncello

SINFONIA VII

Sonata

Grave

Organo e Violoncello

Organo e Violoncello

**SINFONIA VIII** Capriccio

Grave

Presto

Organo e Violoncello

**SINFONIA IX** Sonata

Grave

Allegro

Grave

Organo e Violoncello

Allegro

**SINFONIA X**

Capriccio

Grave

Organo e Violoncello

Allegro

Piano

Forte

Piano

Forte

Grave

Allegro

Piano

