

Violinò Secondo.

S V O N A T E

A trè, due Violini, e Violone, ò Tiorba, col Basso per
L' Organo.

DEL SIGNORE

ARCANGELO CORELLI

Da Fusignano, detto il Bolognese.

OPERA PRIMA.

Si Vendono à S. Gio: Grifostimo All'Insegna del Rè David.

IN VENETIA da Gioseppe Sala 1707.

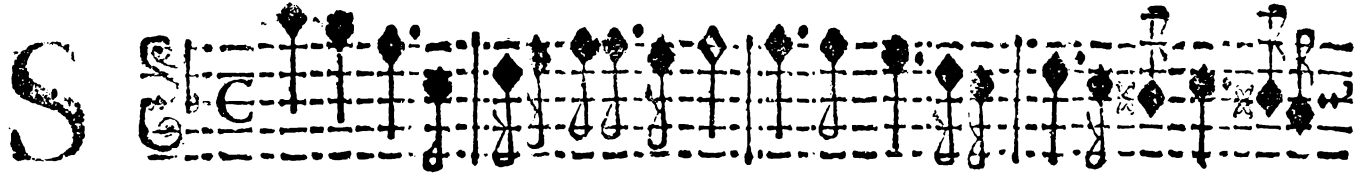
S 

Onata Prima.

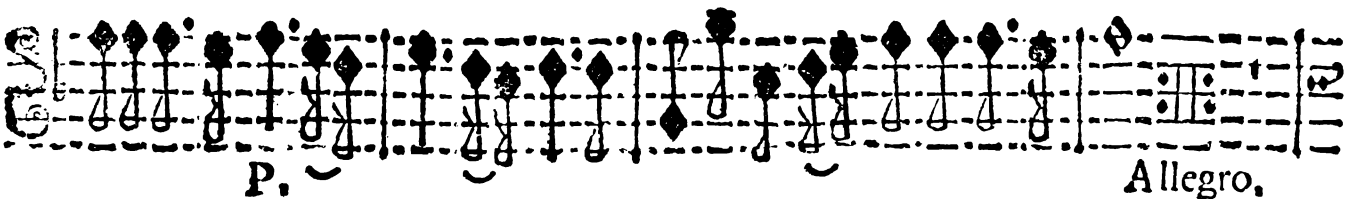
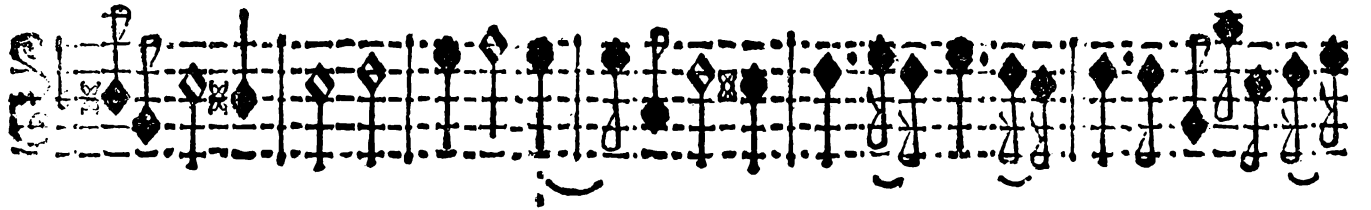

P. Allegro.

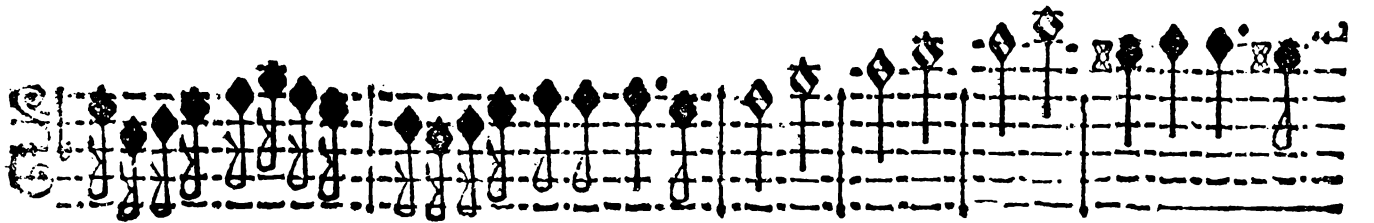
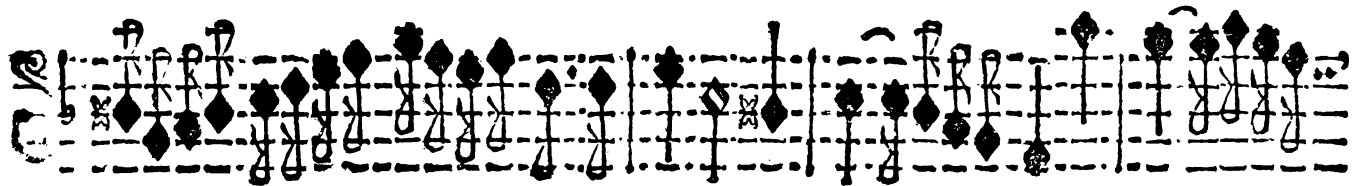
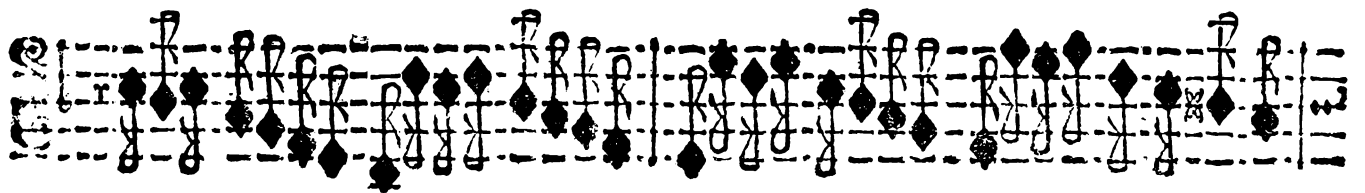

Violino Secondo.

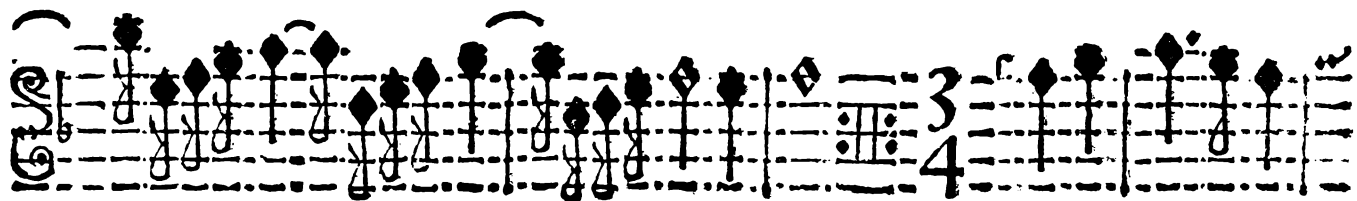

Adagio.

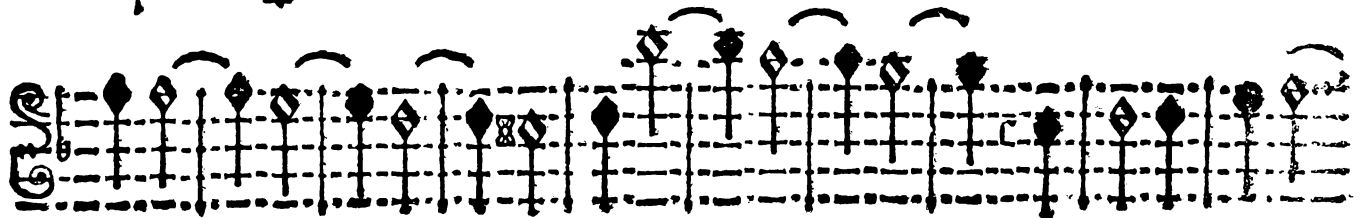
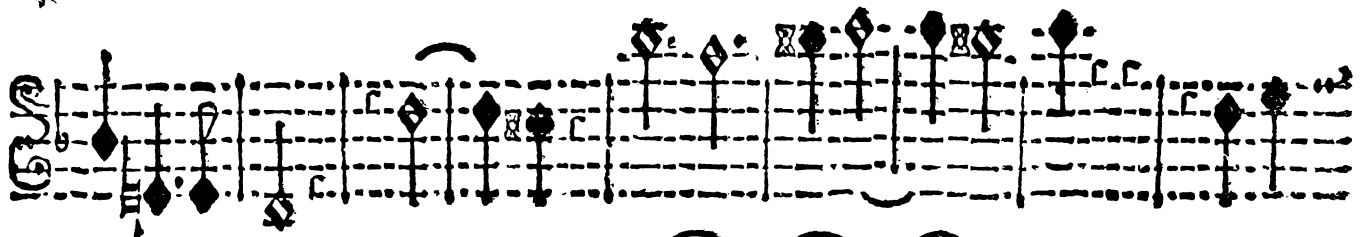
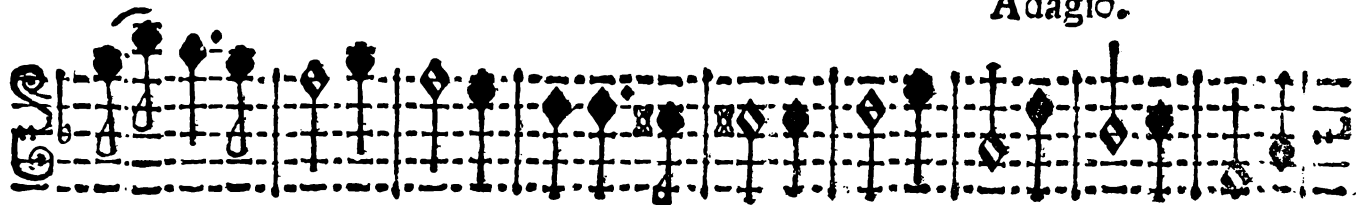

4 Allegro.

Adagio.

Allegro.

6

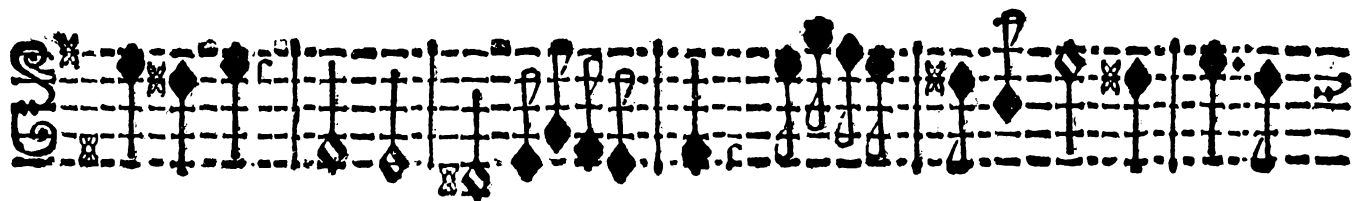

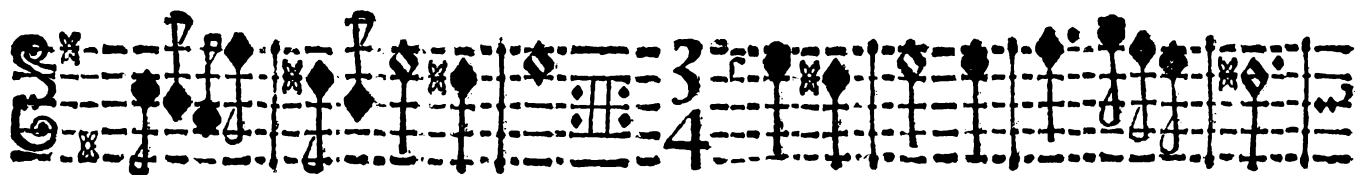

Adagio-

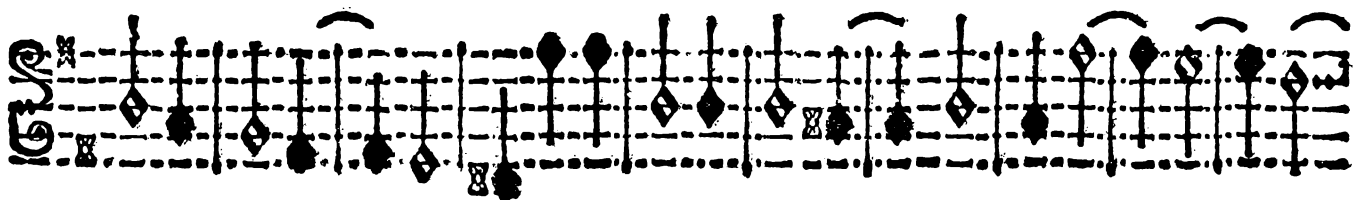

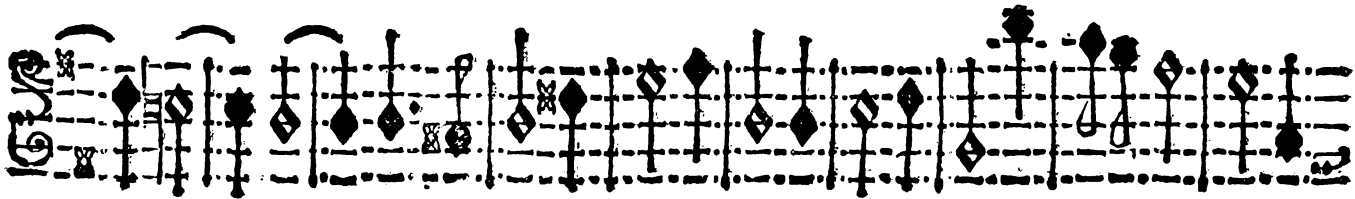

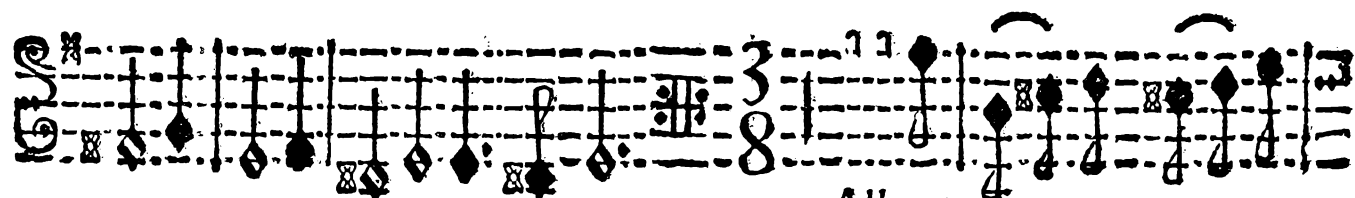

Allegro.

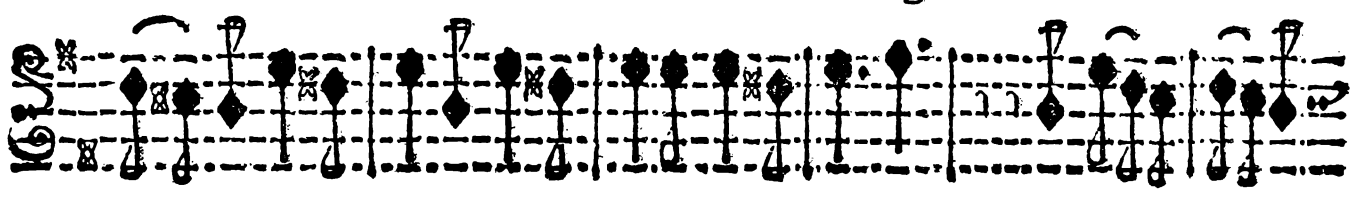

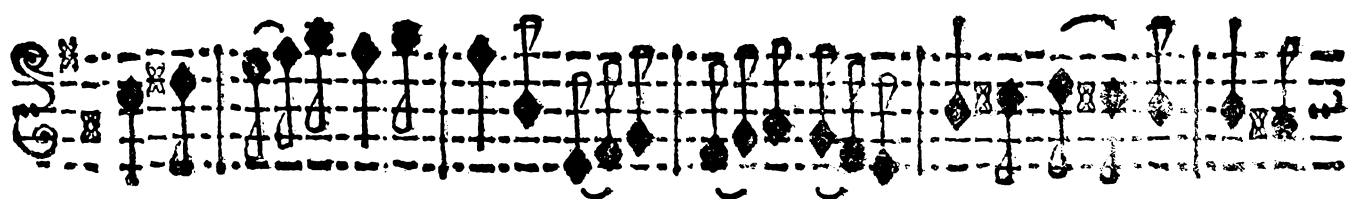

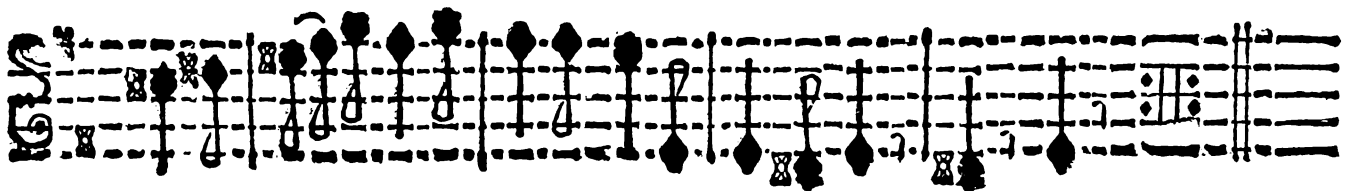
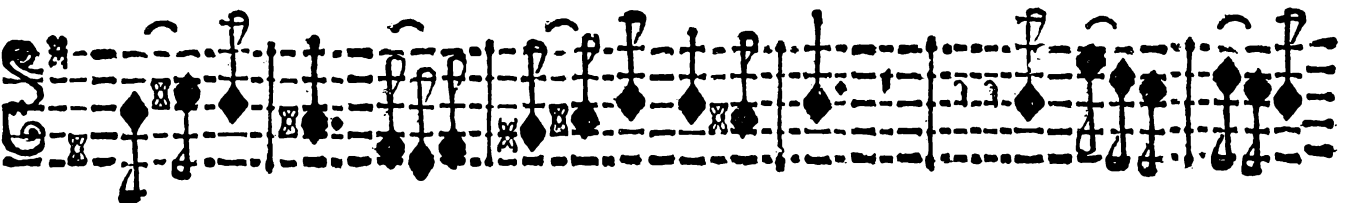
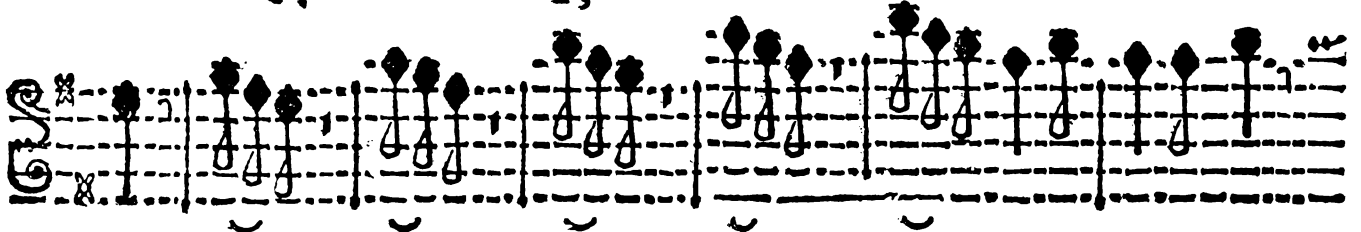
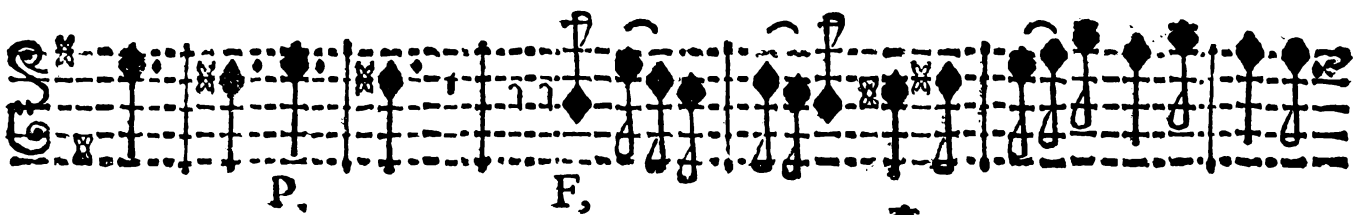
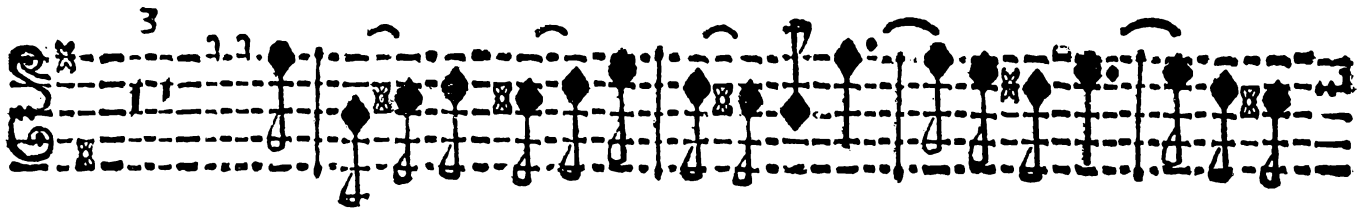
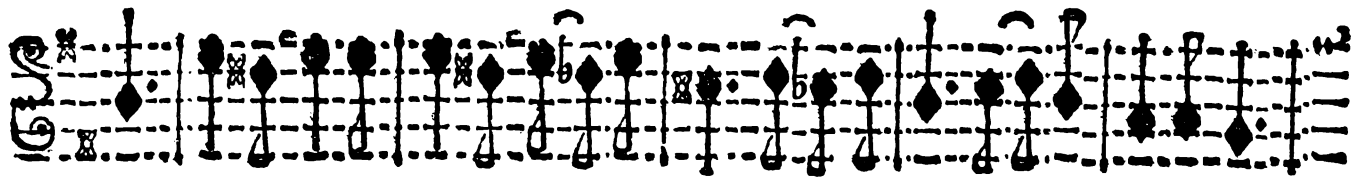

S *Graue,*

Onata Terza.

Allegro.

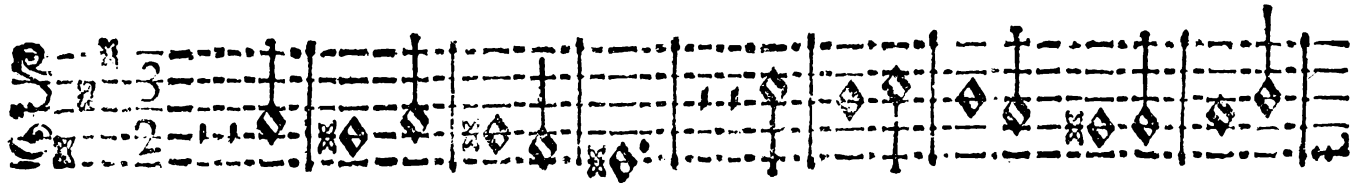

Adagio.

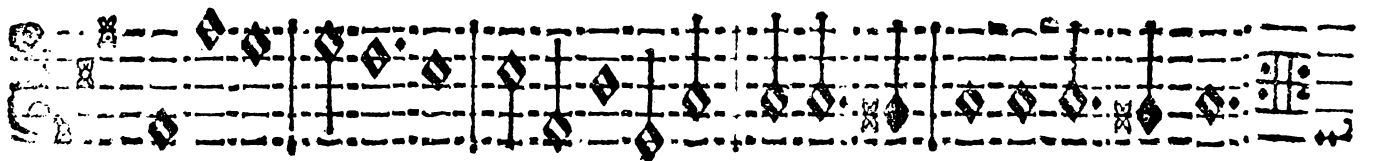
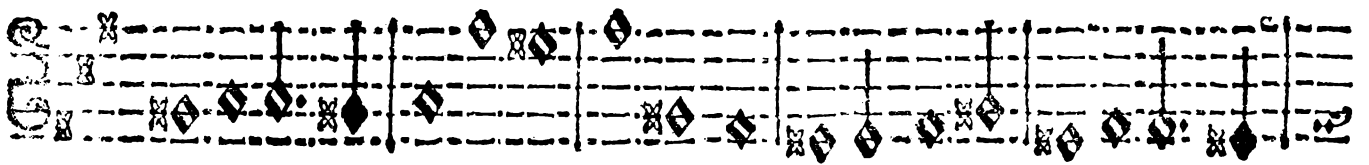

Allegro.

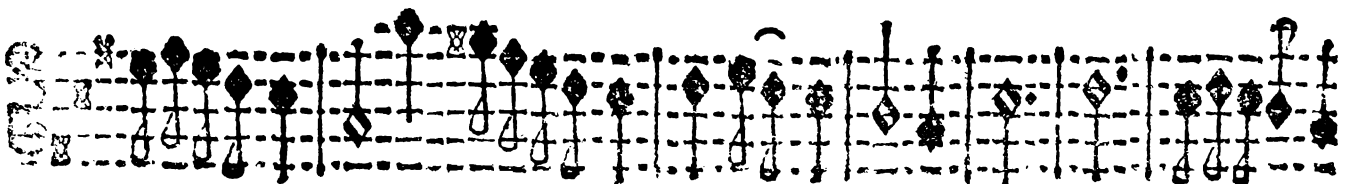
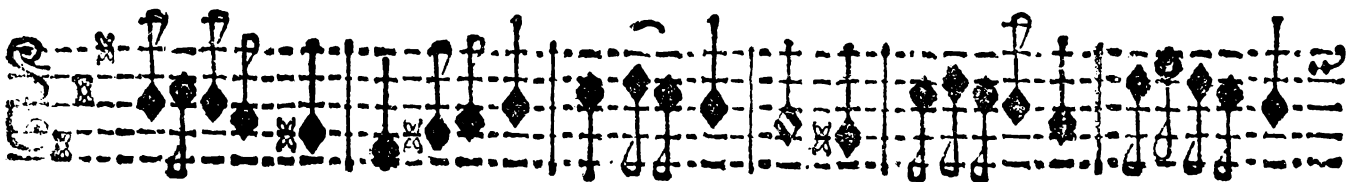
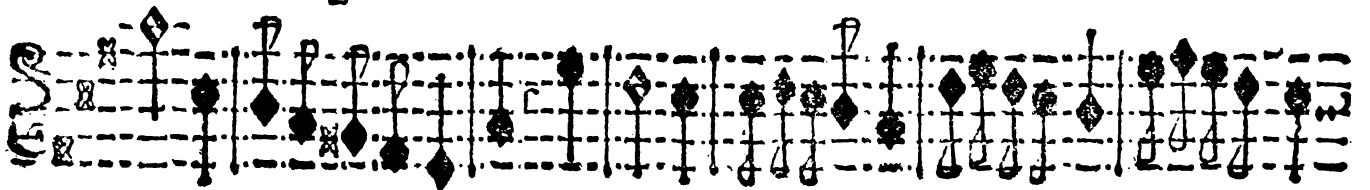

4

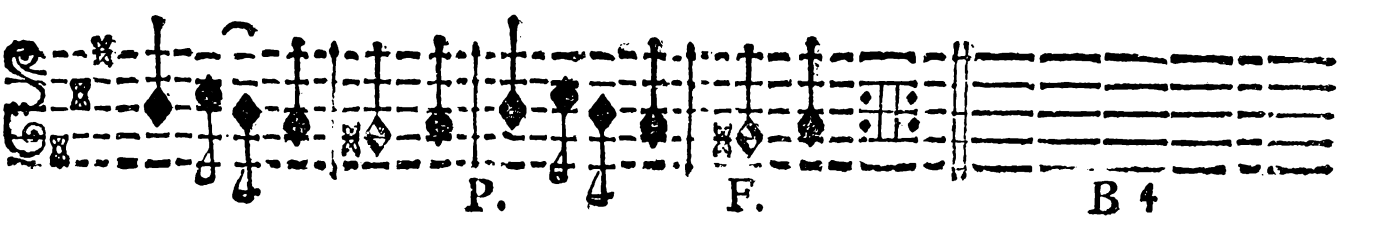
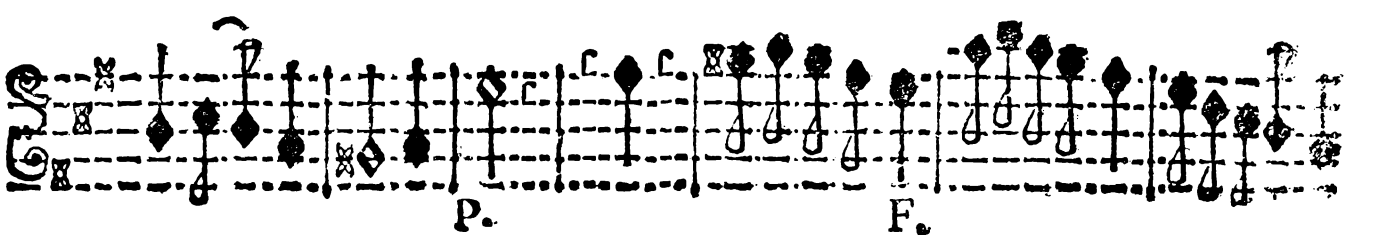
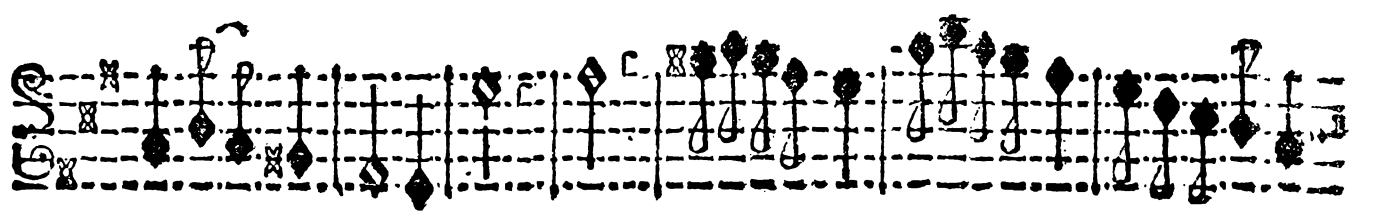
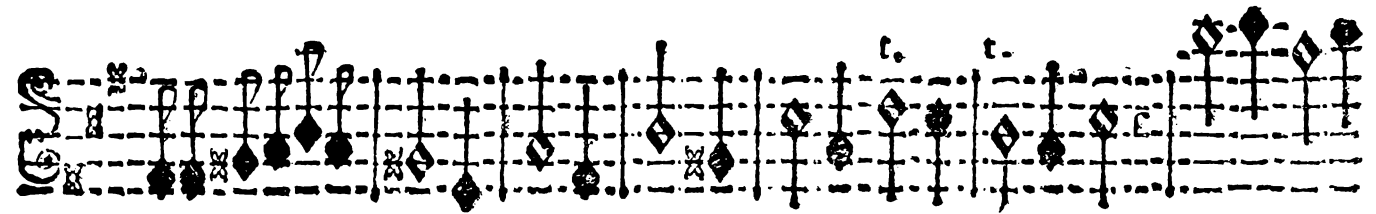
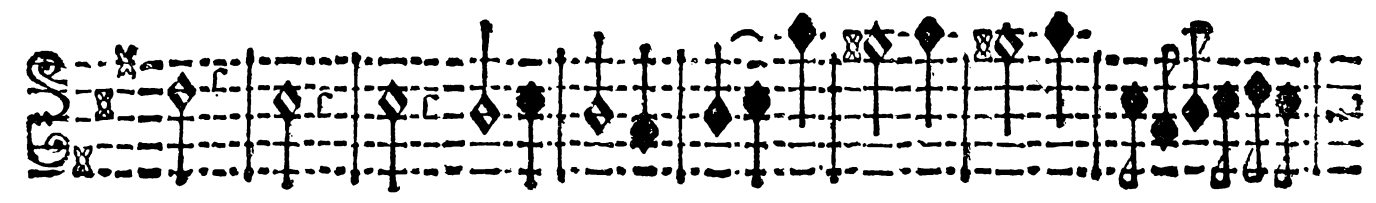
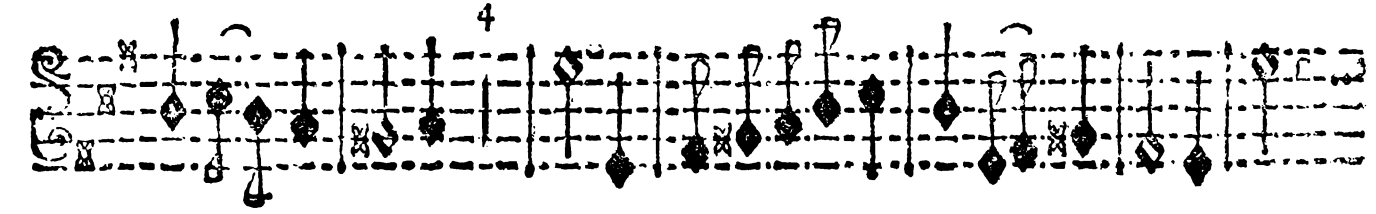

S

Onata Quarta,

Adagio.

Allegro.

Presto.

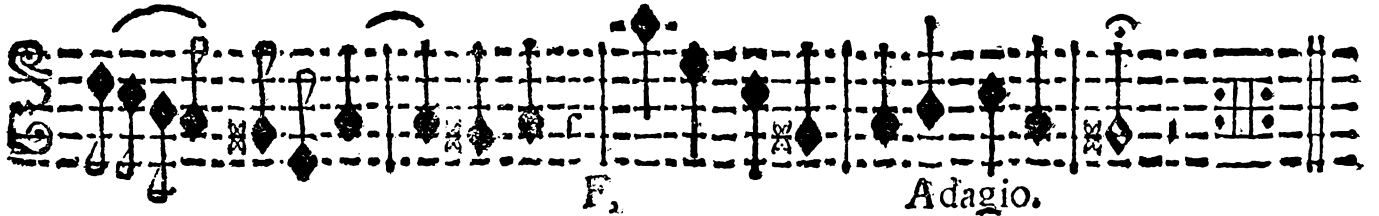
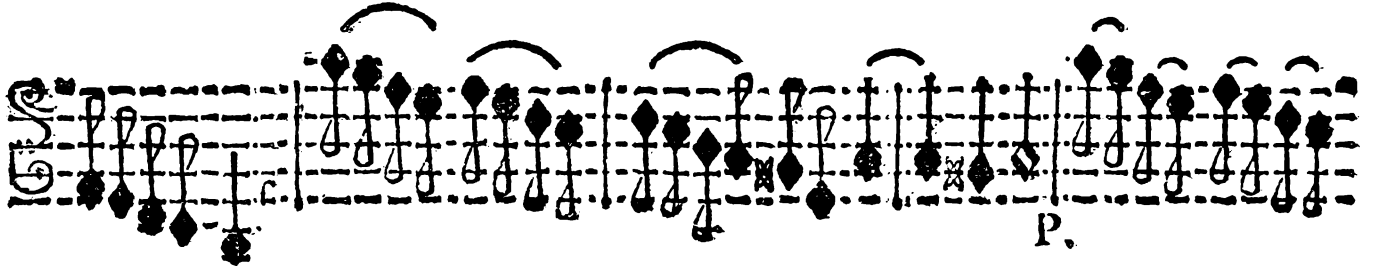
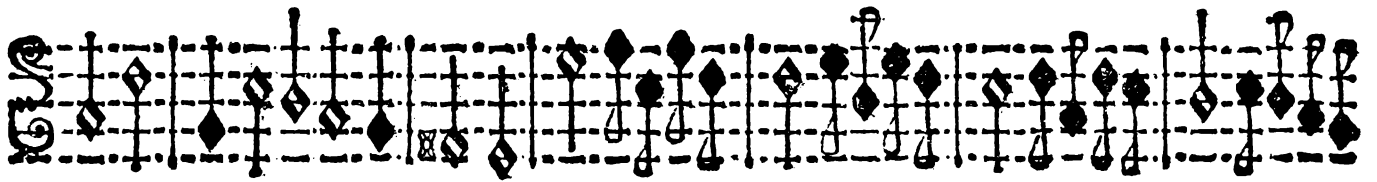
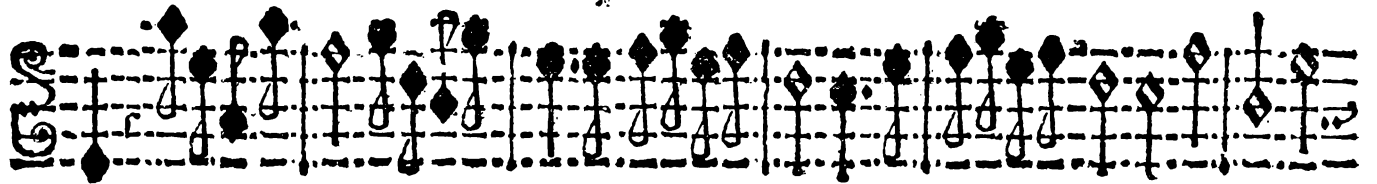
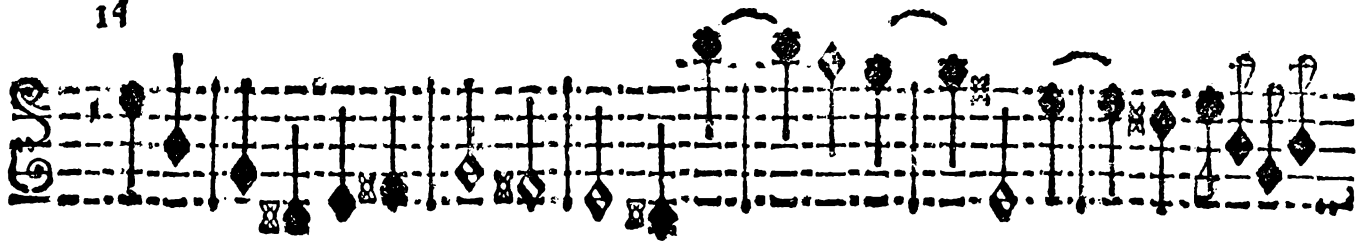

Onata Quinta.

Allegro.

Adagio.

Allegro.

Adagio.

Allegro.

Adagio.

Adagio.

P.

Allegro.

Adagio.

Adagio, e Piano.

Allegro.

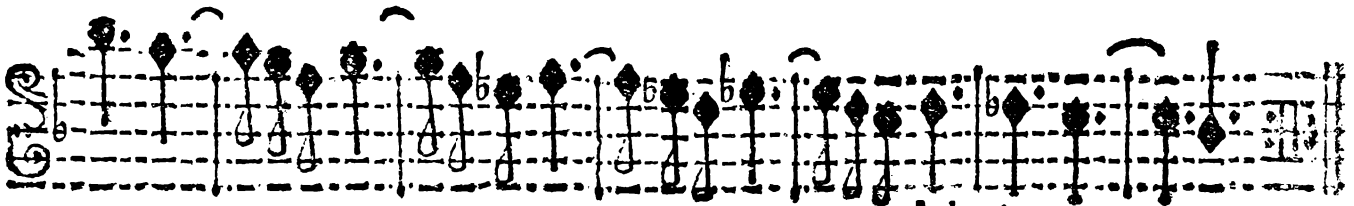
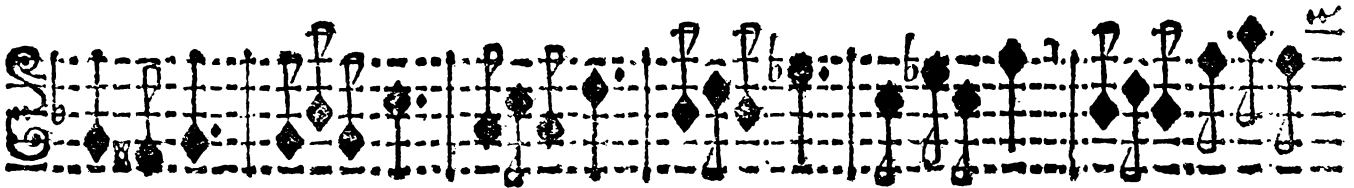
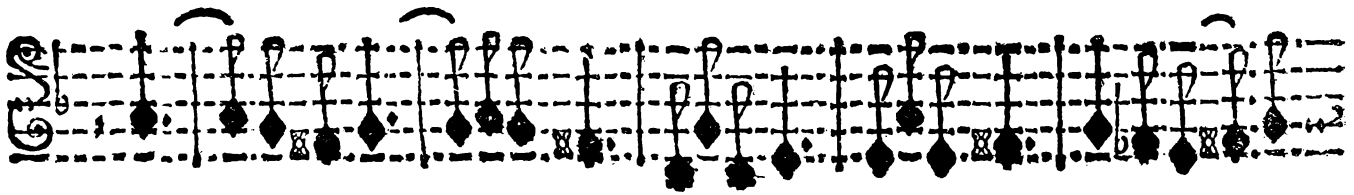
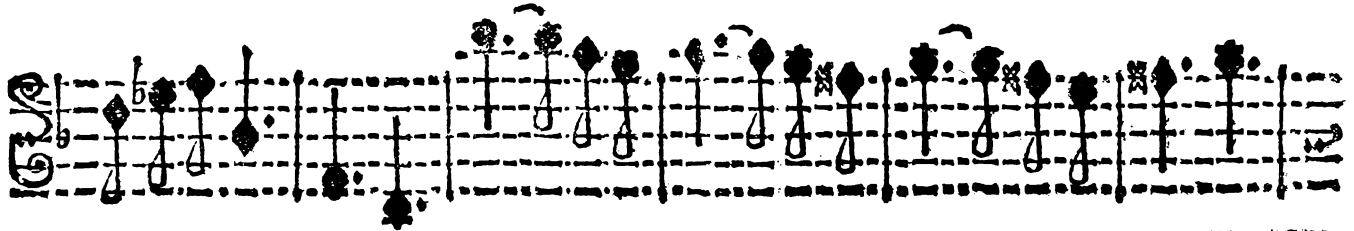
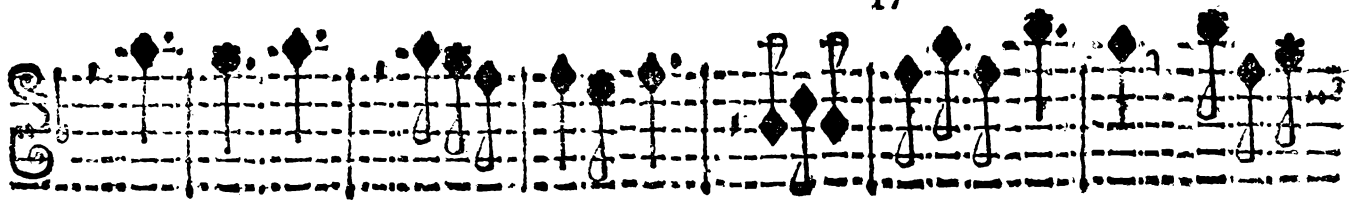

Adagio.

Graue.

Quata Sesta.

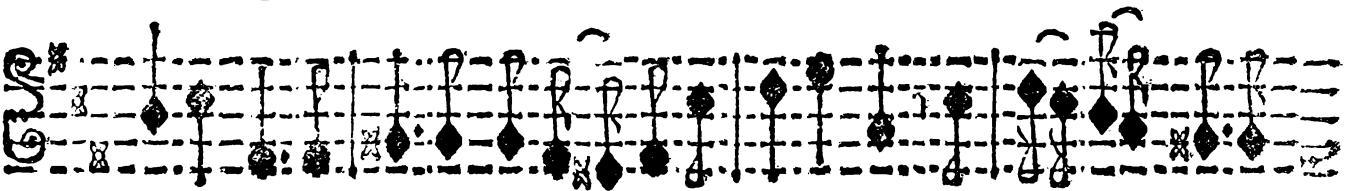

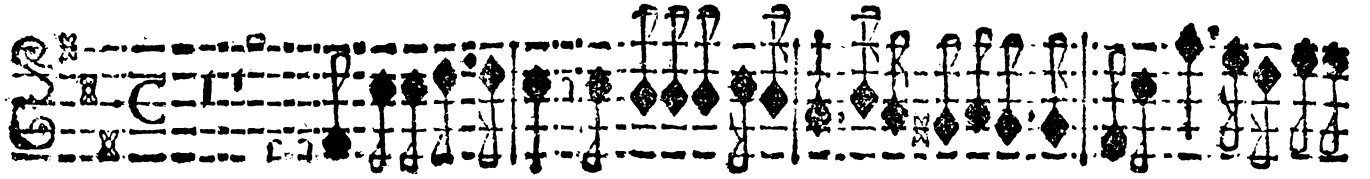

Largo,

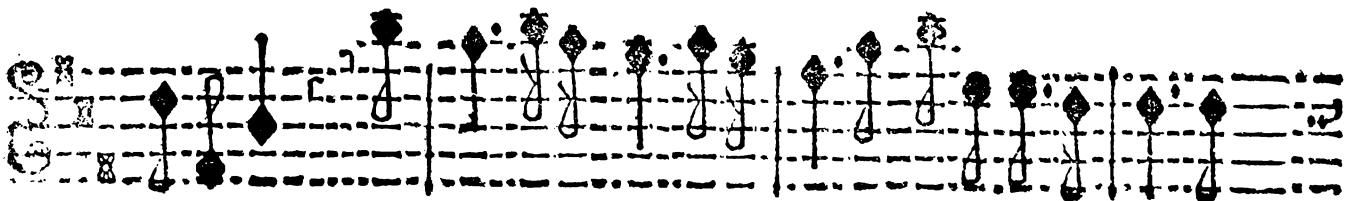
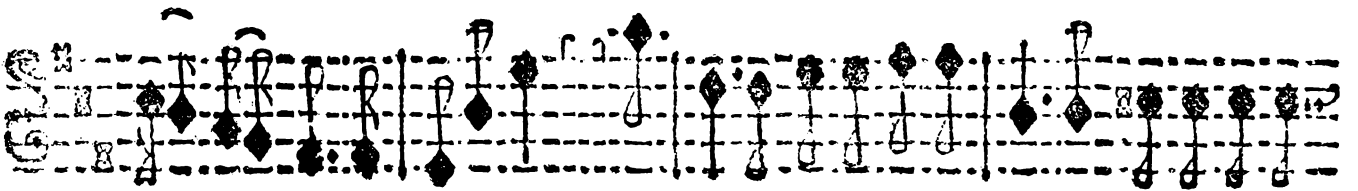
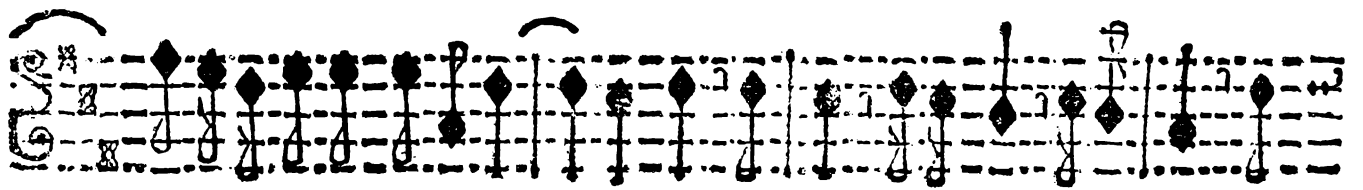
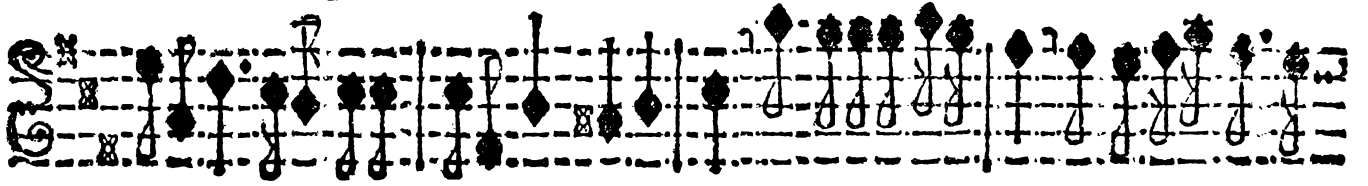

Adagio.

Allegro.

Allegro

S

Onata Settima.

V. S. Volti subito.

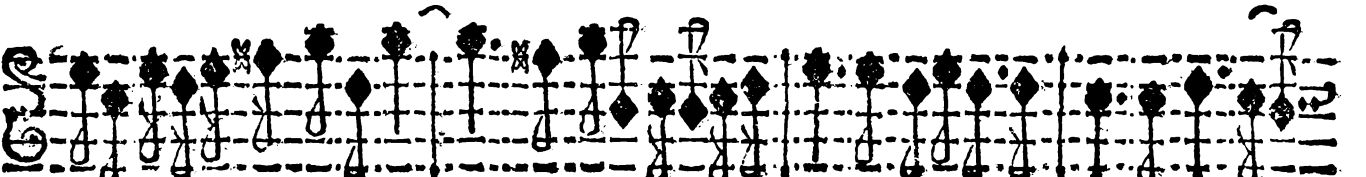
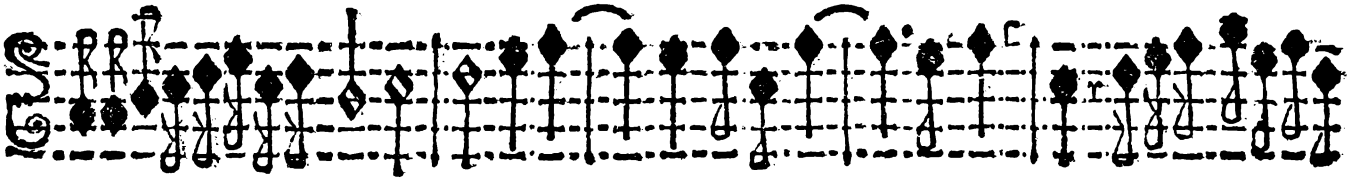
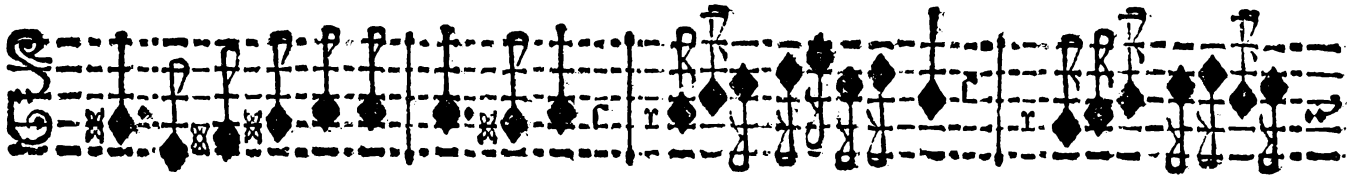
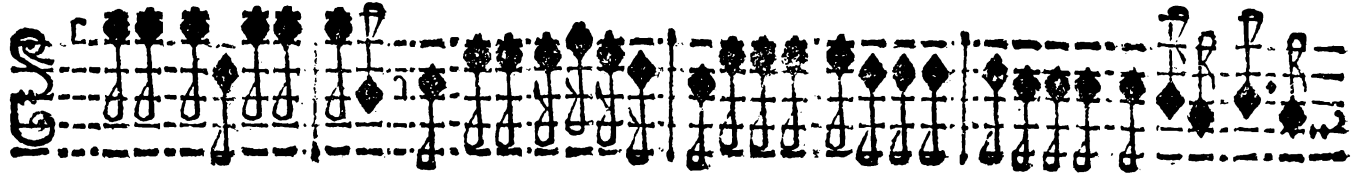

Graue.

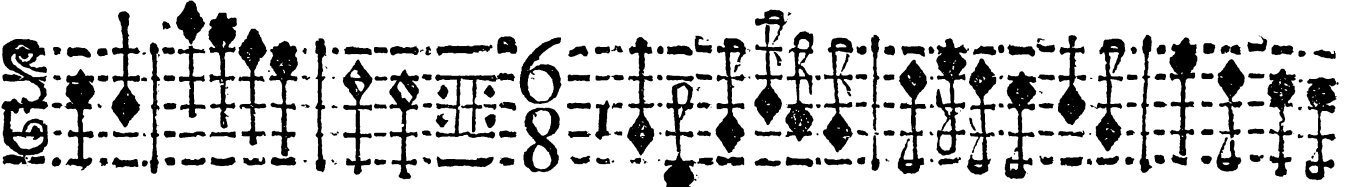

Allegro.

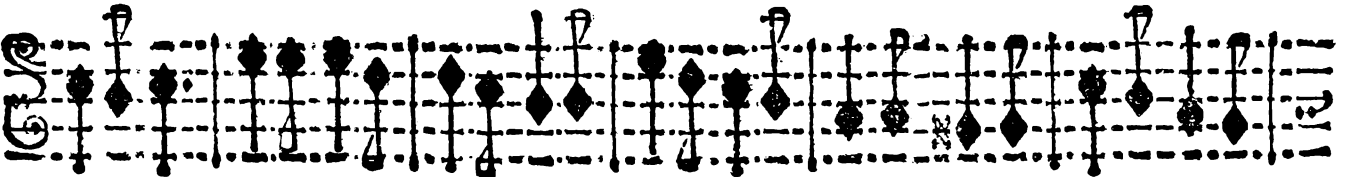

S *Graue*

Onata Ottava

Allegro.

Largo.

26 *Allegro.* 3 3 3 3 3 3 3 3

Onata Nona,

Allegro.

Adagio, e piano.

Allegro. *Adagio.*

Allegro.

Allegro.

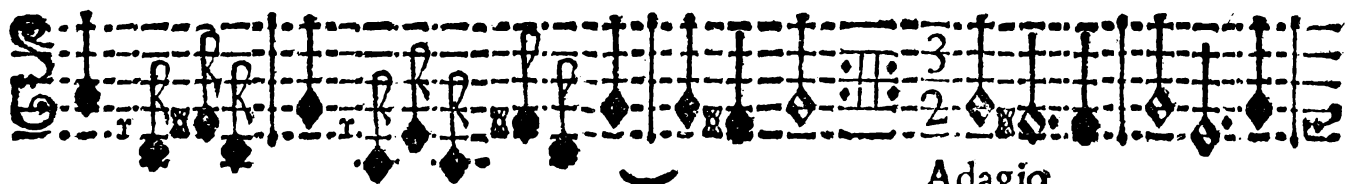
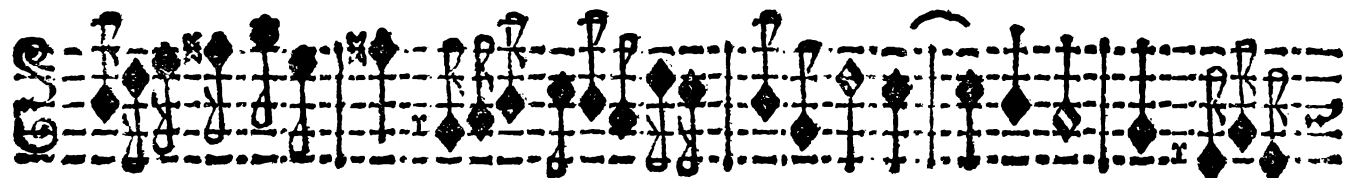
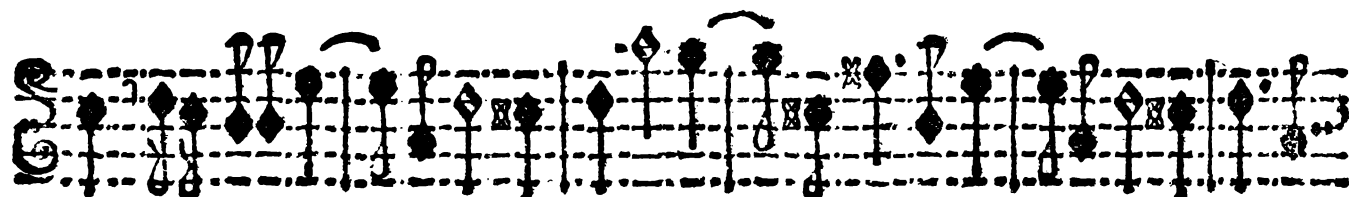
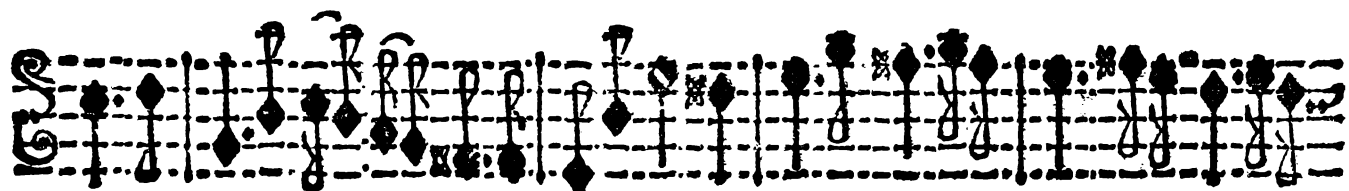

Adagio.

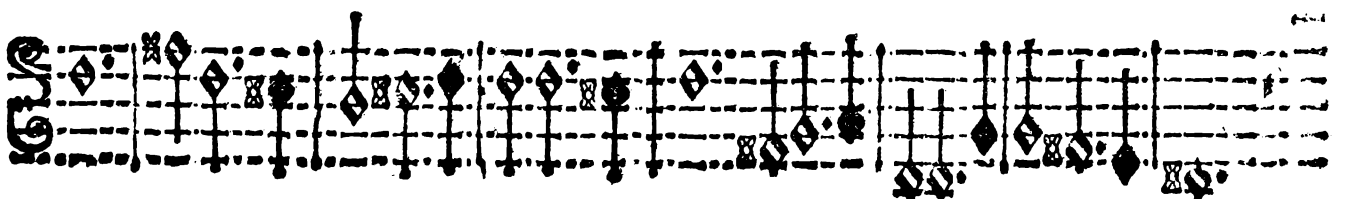

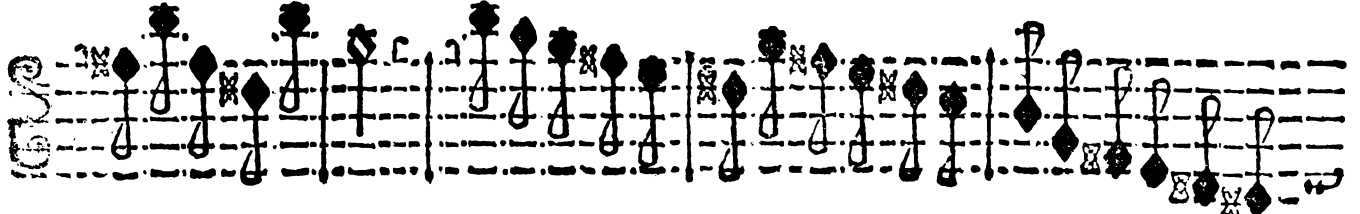
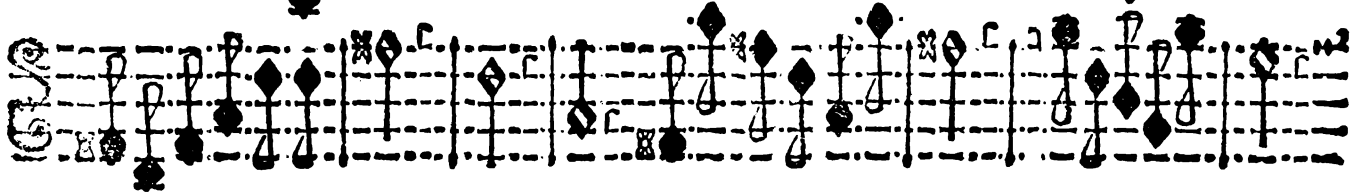
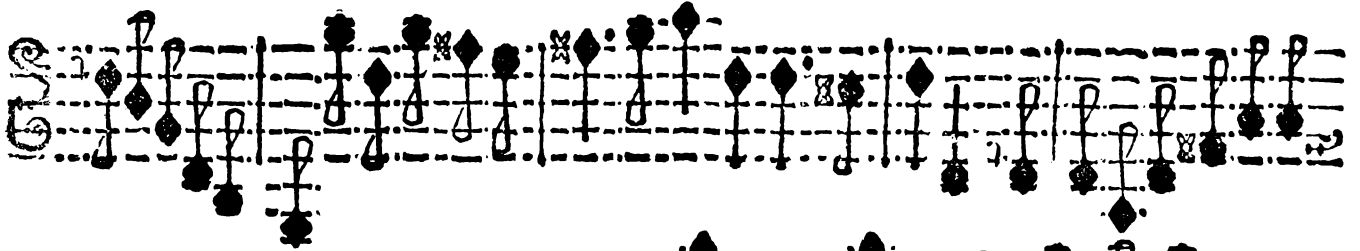
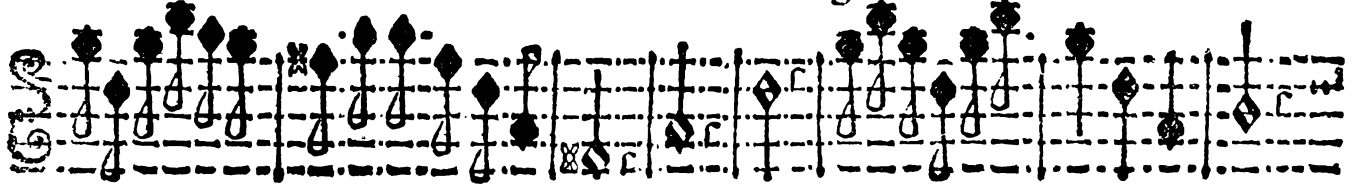
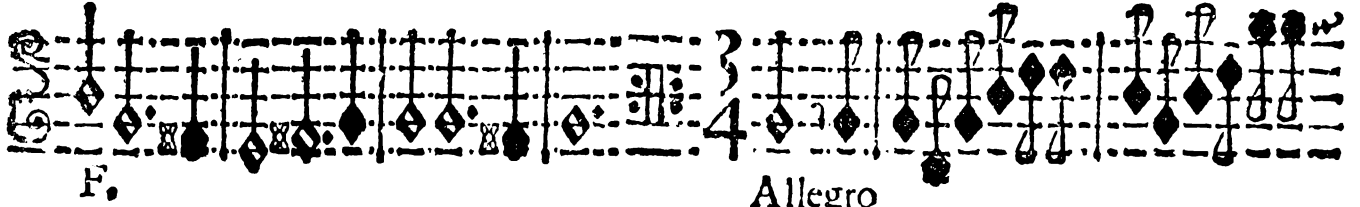

Violino Secondo,

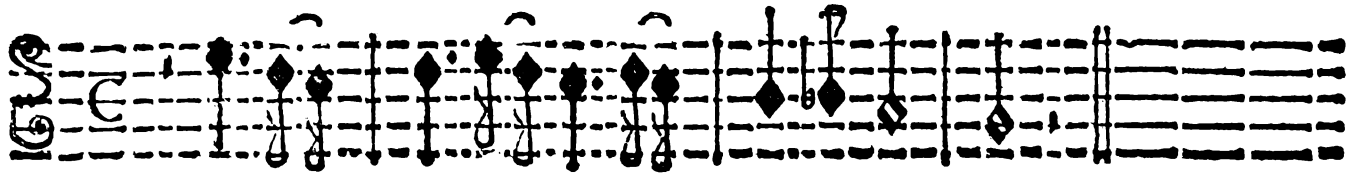

Adagio.

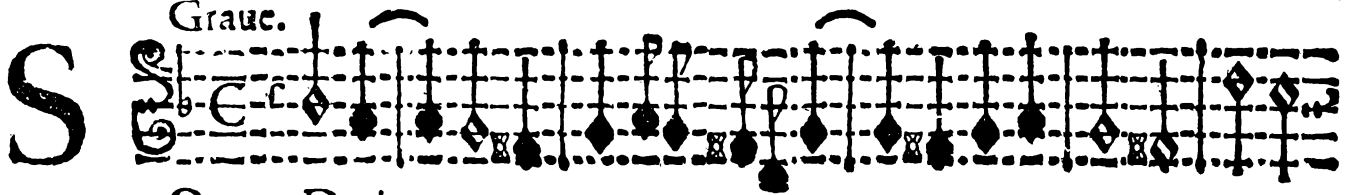

Onata Decima,

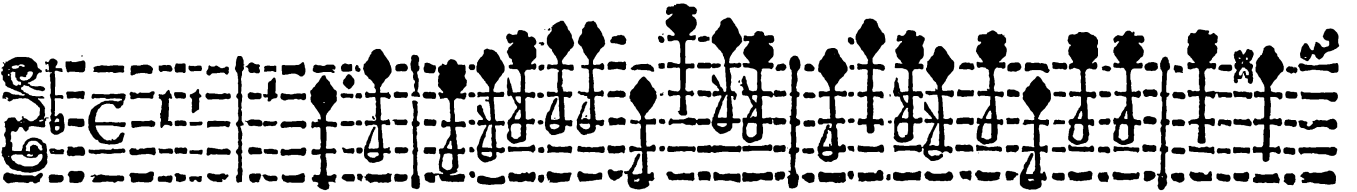

Allegro-

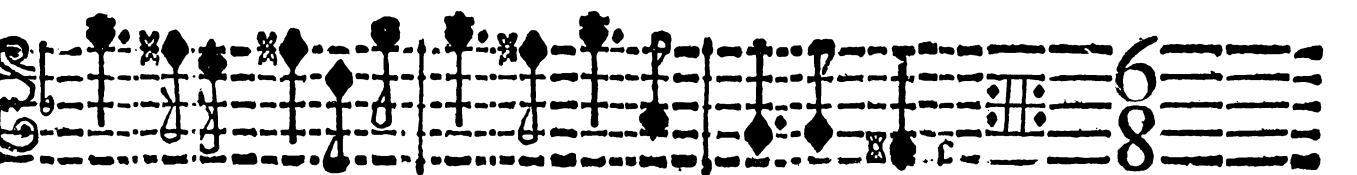
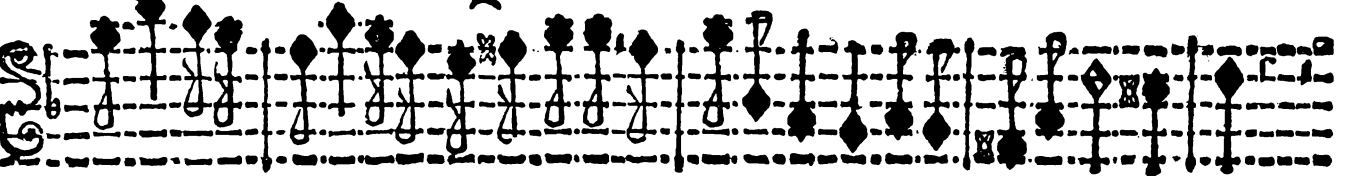

V. S. Volti subito.

Allegro.

Adagio.

Violino Secondo.

Allegro.

Graue.

Violino Secondo.

Onata Vodecima,

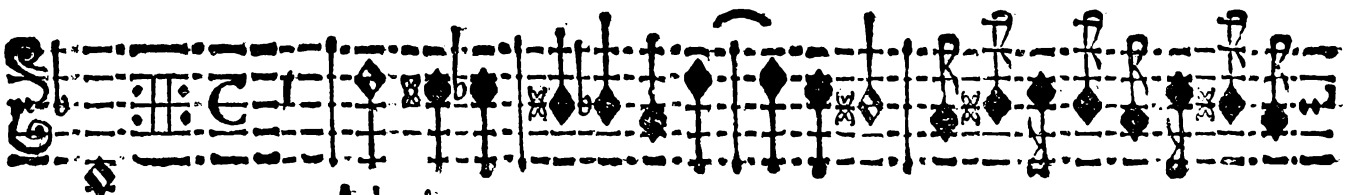

Adagio

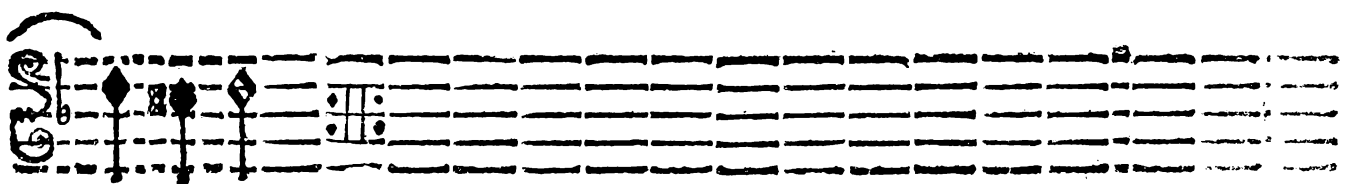
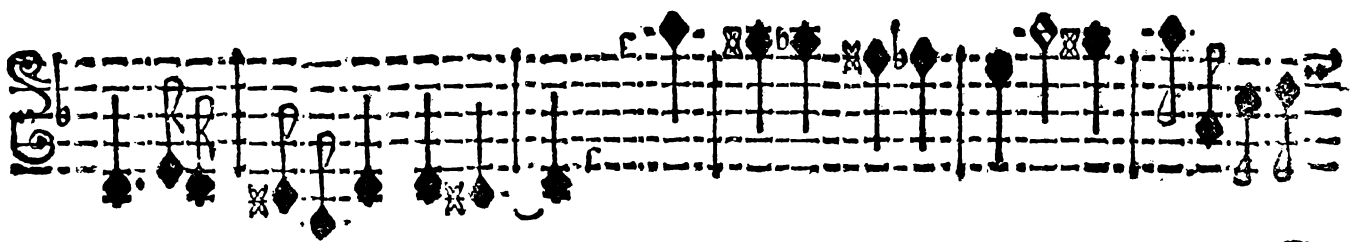
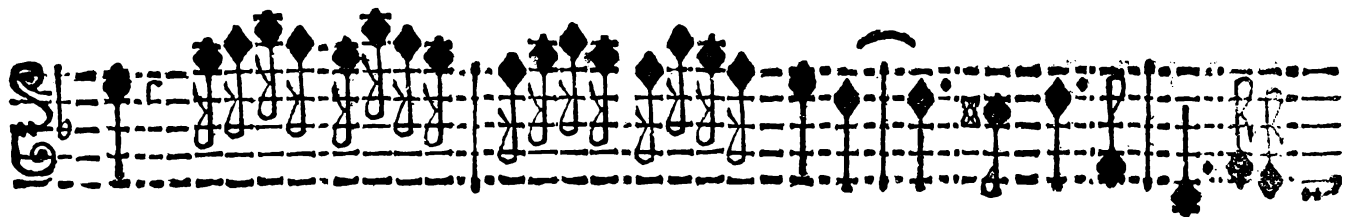
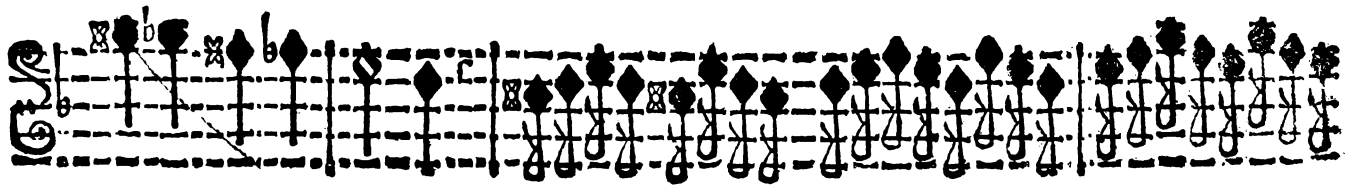
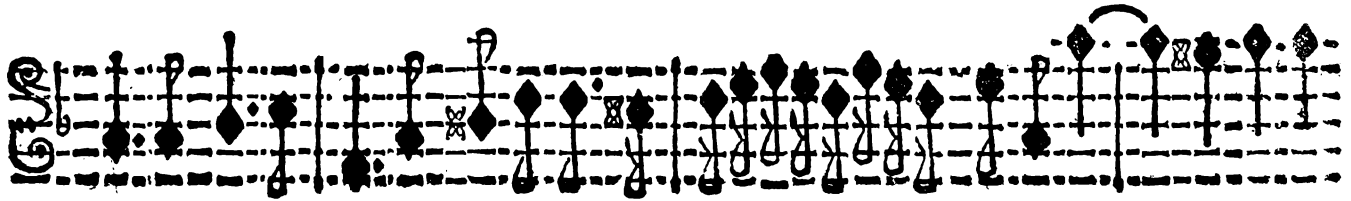
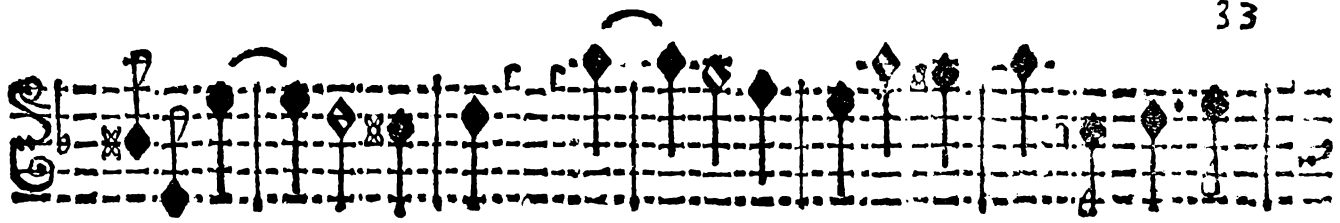

Allegro.

Allegro.

Empty musical staff.

Empty musical staff.

Empty musical staff.

Graue.

S

Onata Duodecima.

p.

B 10

Largo, e puntato.

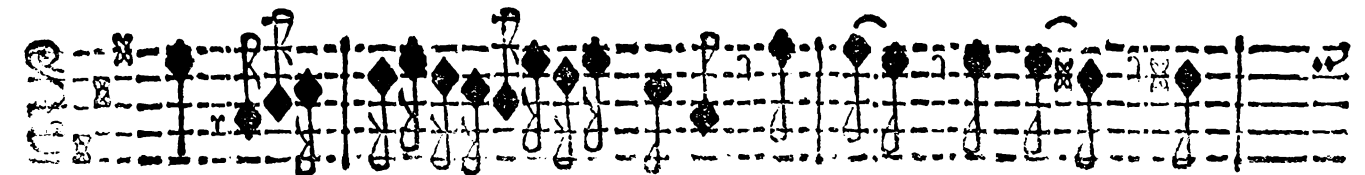
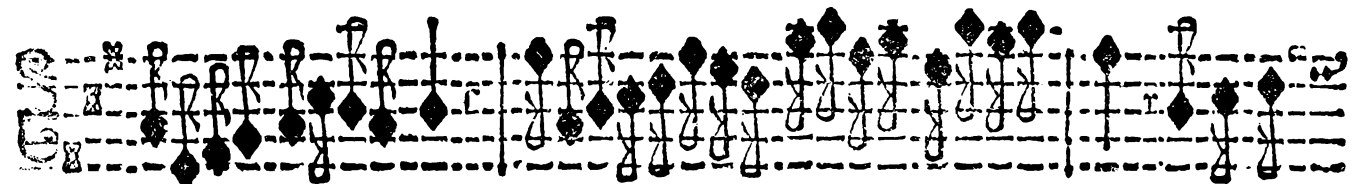
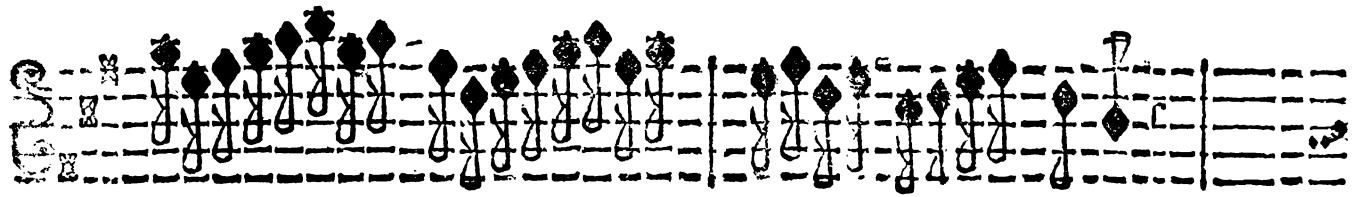
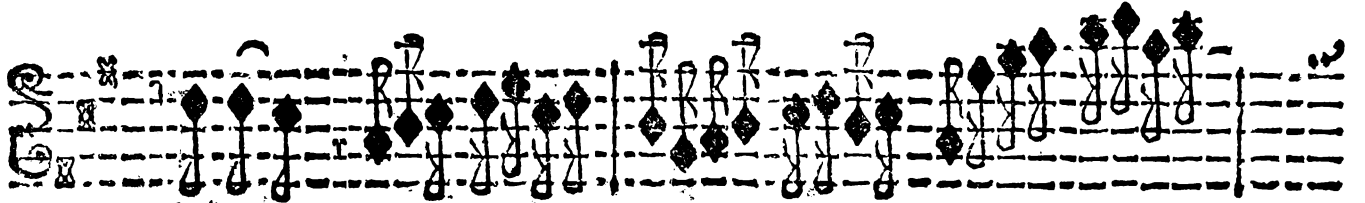
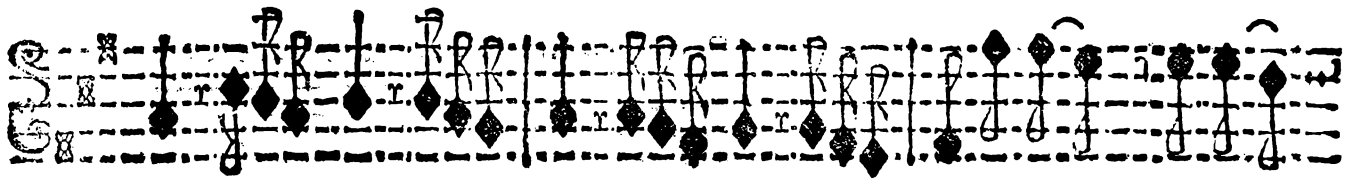
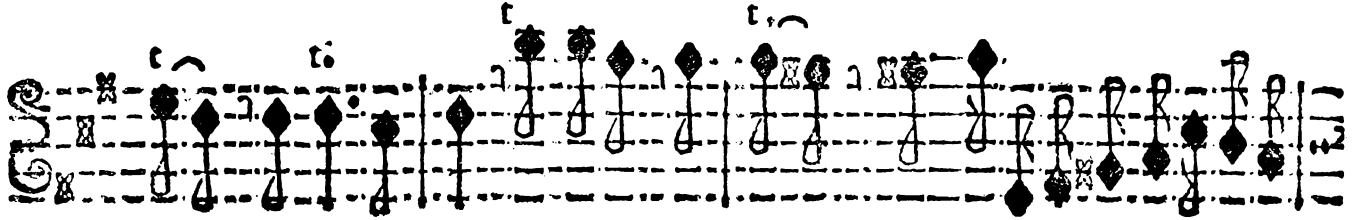

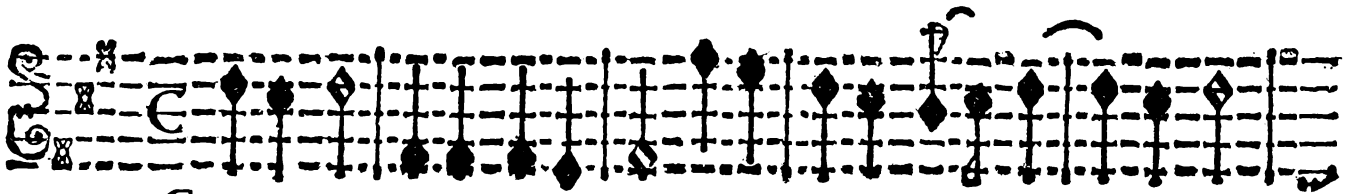
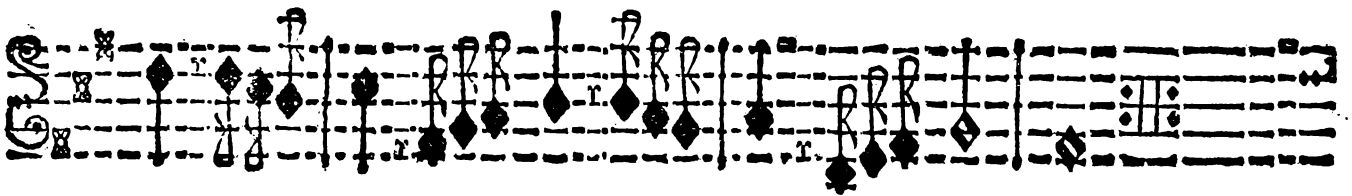
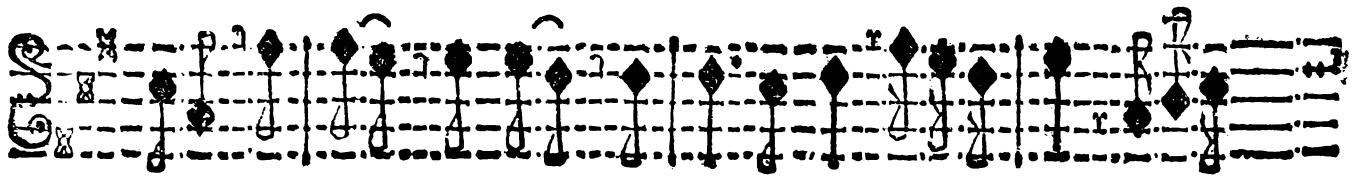
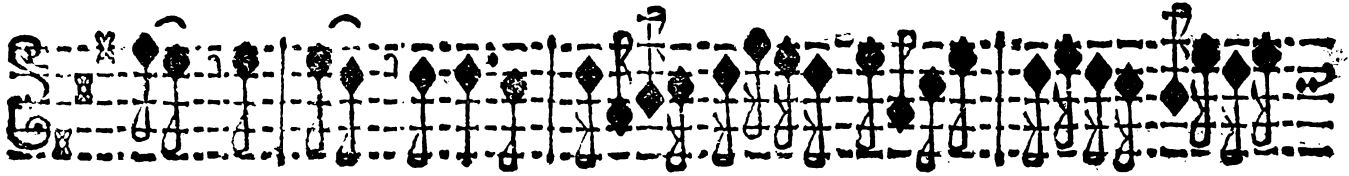
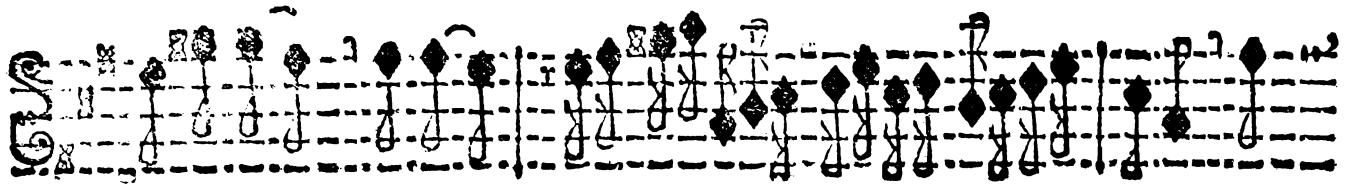

Graue.

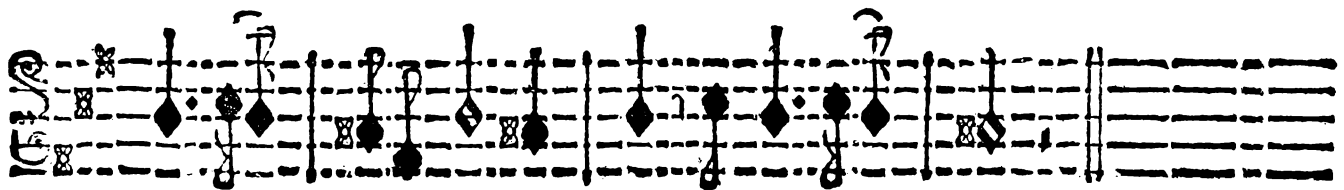
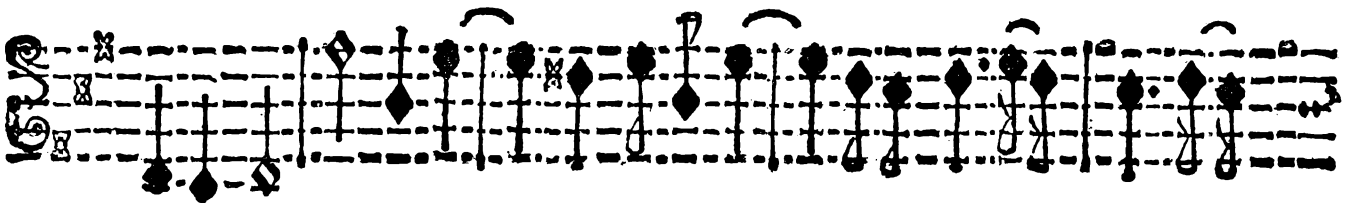

V. S. Volti.

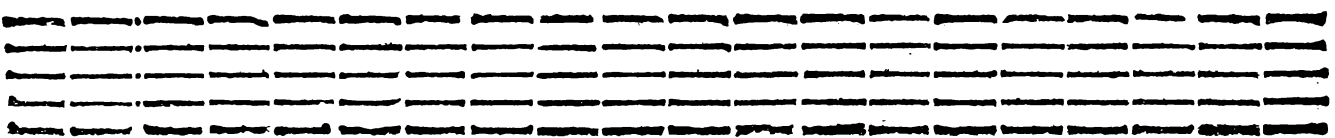

Allegro,

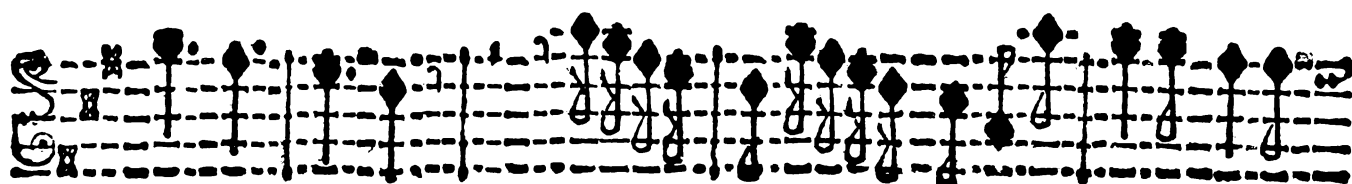
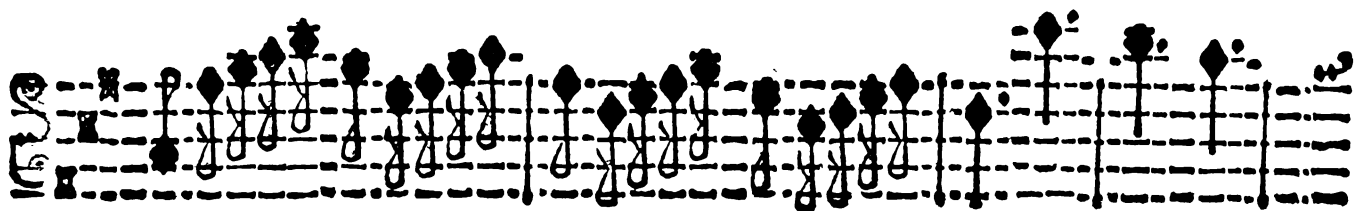
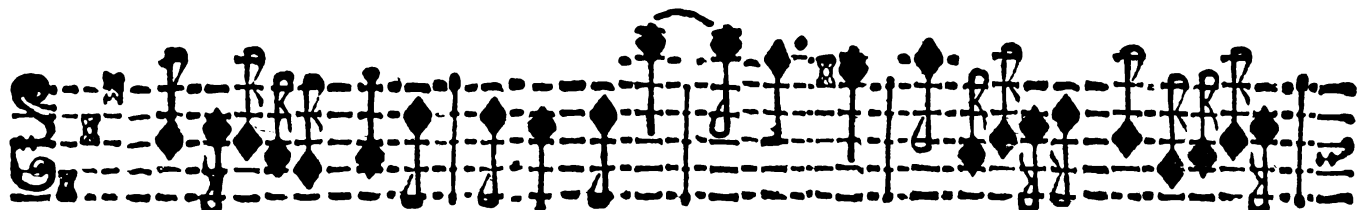
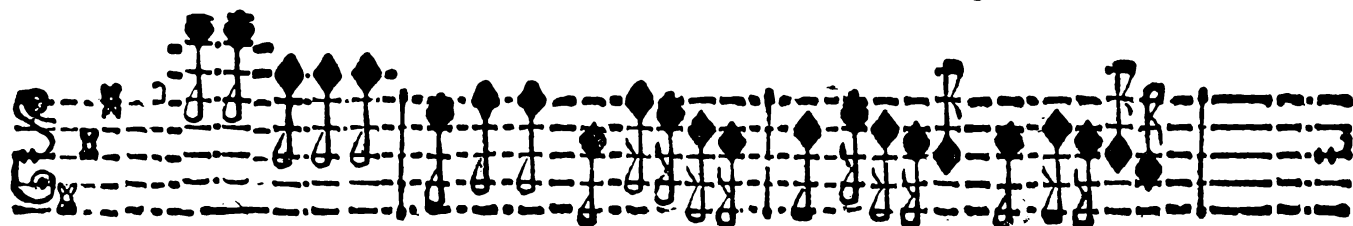
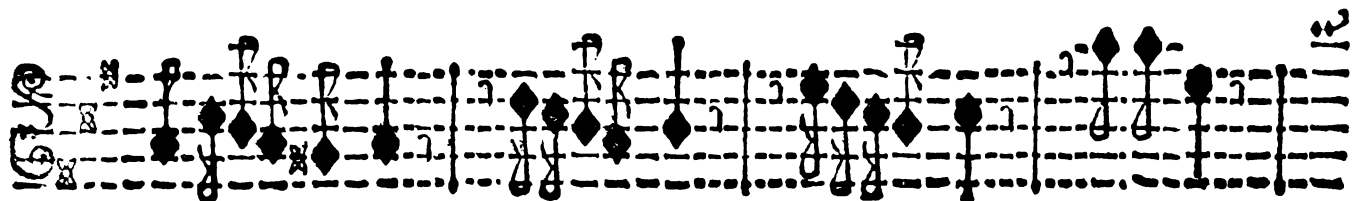
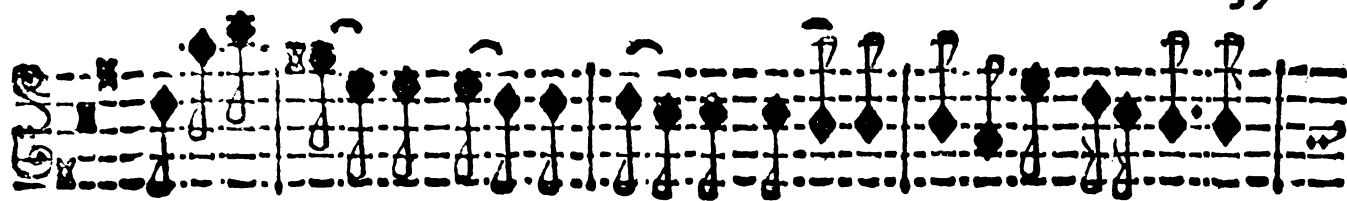

P.

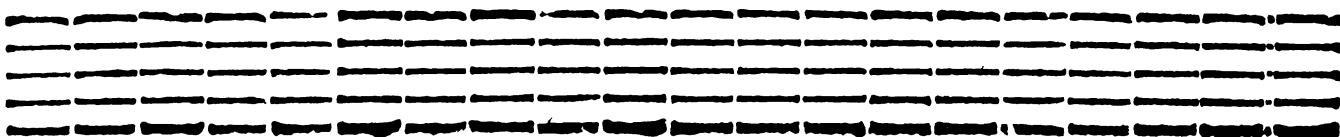

TAVOLA

Sonata Prima.	Carte.	2
Sonata Seconda.		5
Sonata Terza.		8
Sonata Quarta.		12
Sonata Quinta.		14
Sonata Sesta.		17
Sonata Settima.		21
Sonata Otava.		24
Sonata Nona.		26
Sonata Decima.		29
Sonata Undecima.		32
Sonata Duodecima.		35

IL FINE.