Fughe

per due Violini, Viola e Violoncello

composte da

Giorgio Albrechtsberger.

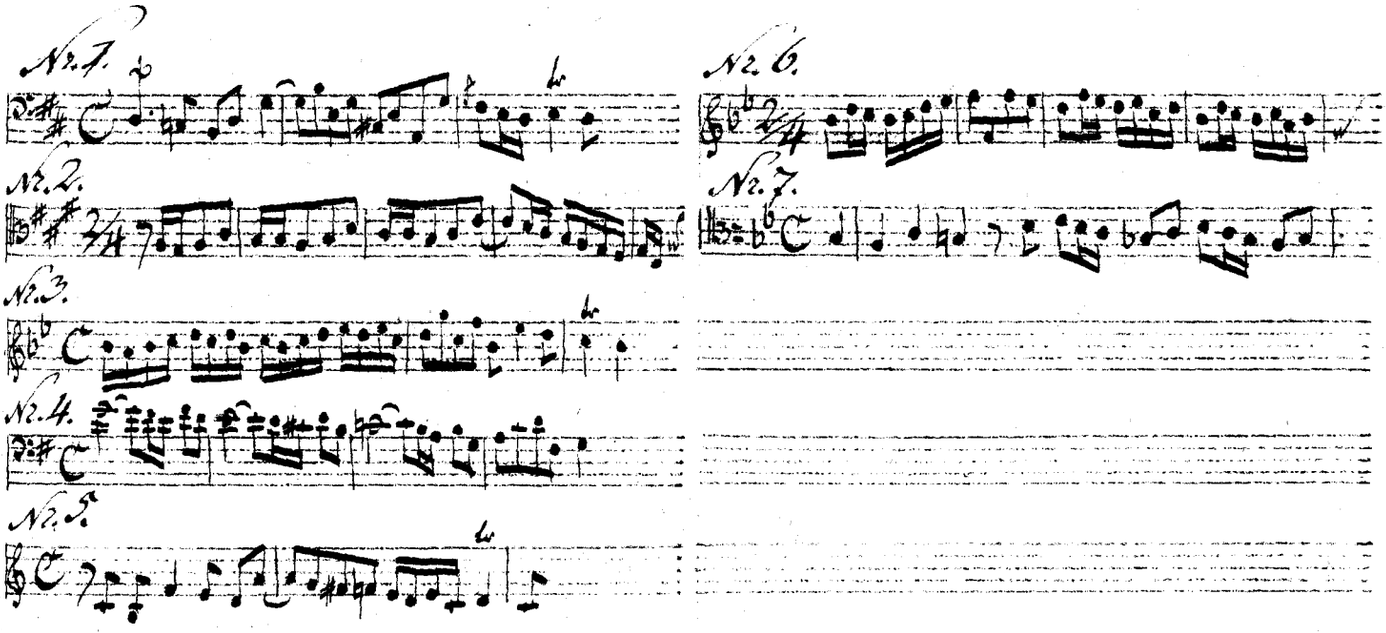

Lieper.

568528

Quattro Fughe

a due Violini, Viola e Basso

composte da

Giorgio Albrechtsberger

tirate dalla sua opera

Six Fugues pour les Orgues ou le Pianoforte

Oeuvre X.

Violino primo.

M
453
A341

Nieper.

Violino primo.

Andante.

Cadenza.

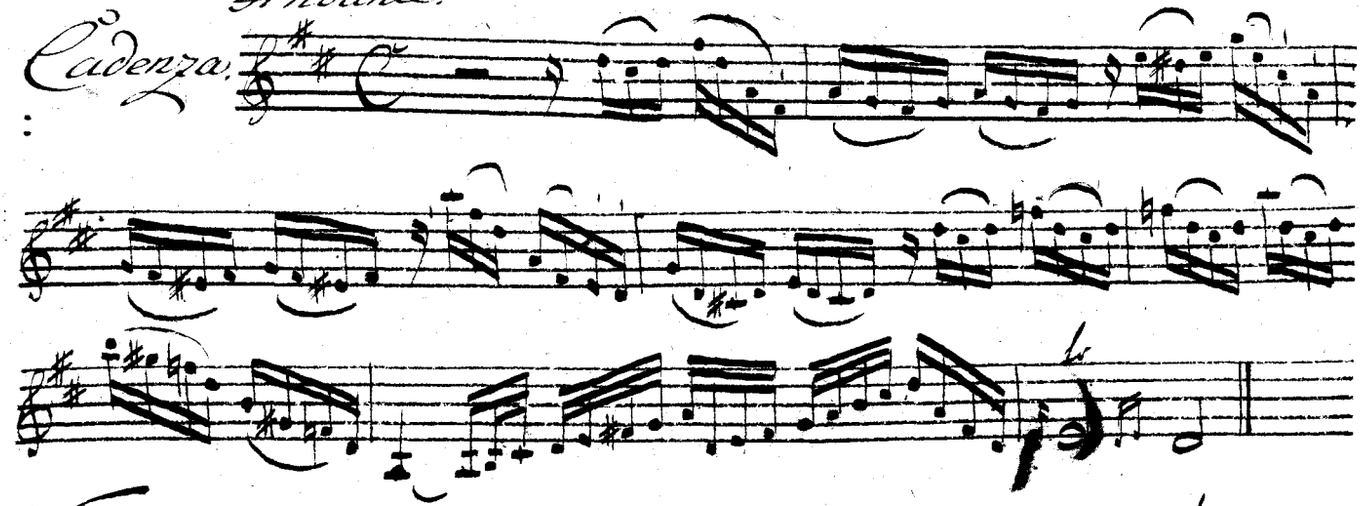

Fuga.
poco allegro.

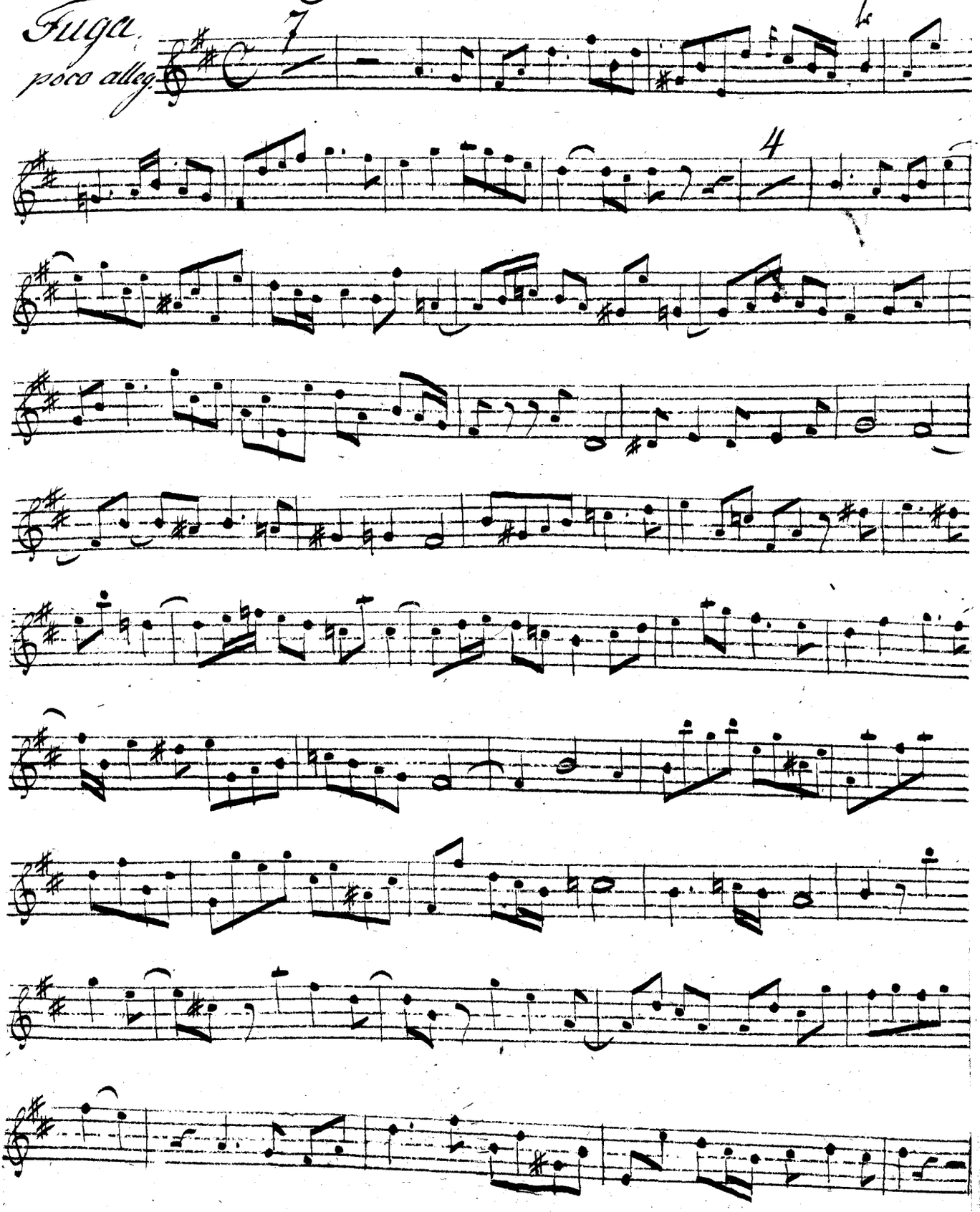

Violino primo.

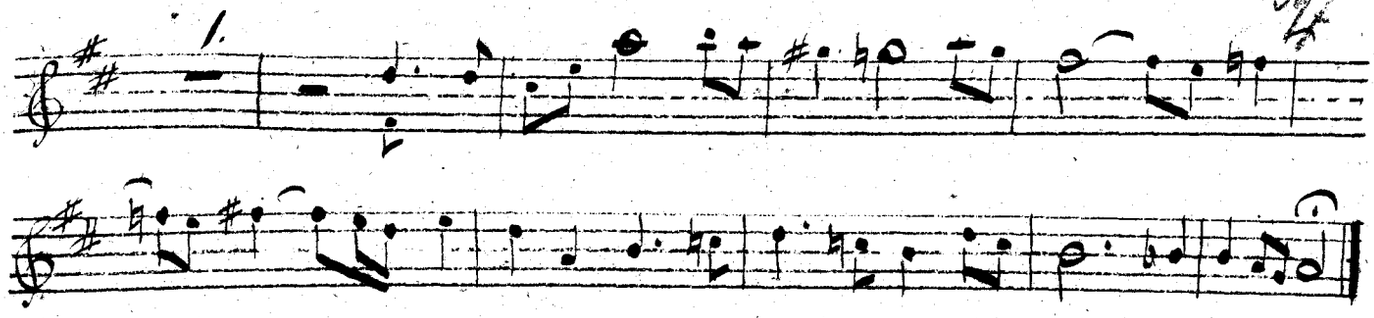

6/20/51 Stechert - Hafner 1200 7 [illegible]

Violino primo.

Cadenza.
Adagio.

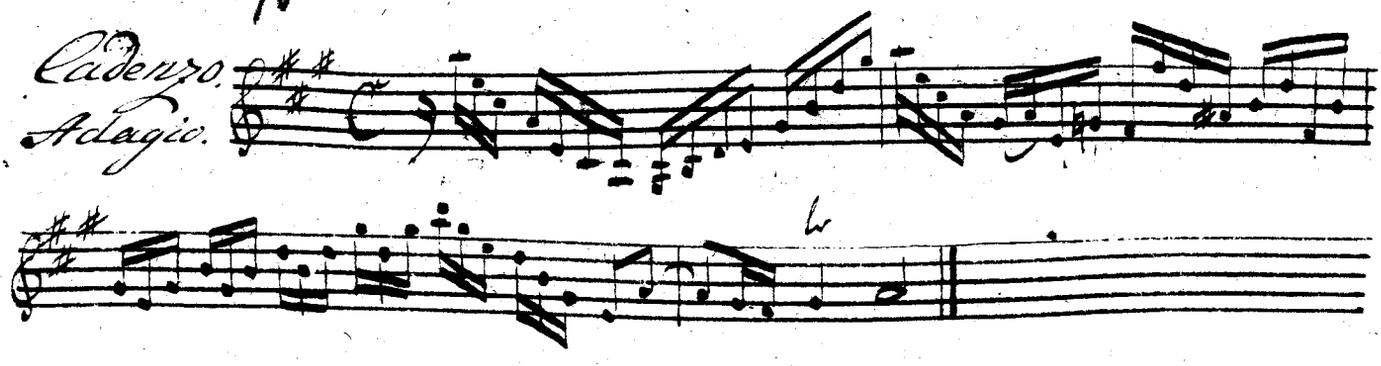

Fuga.
Moder.

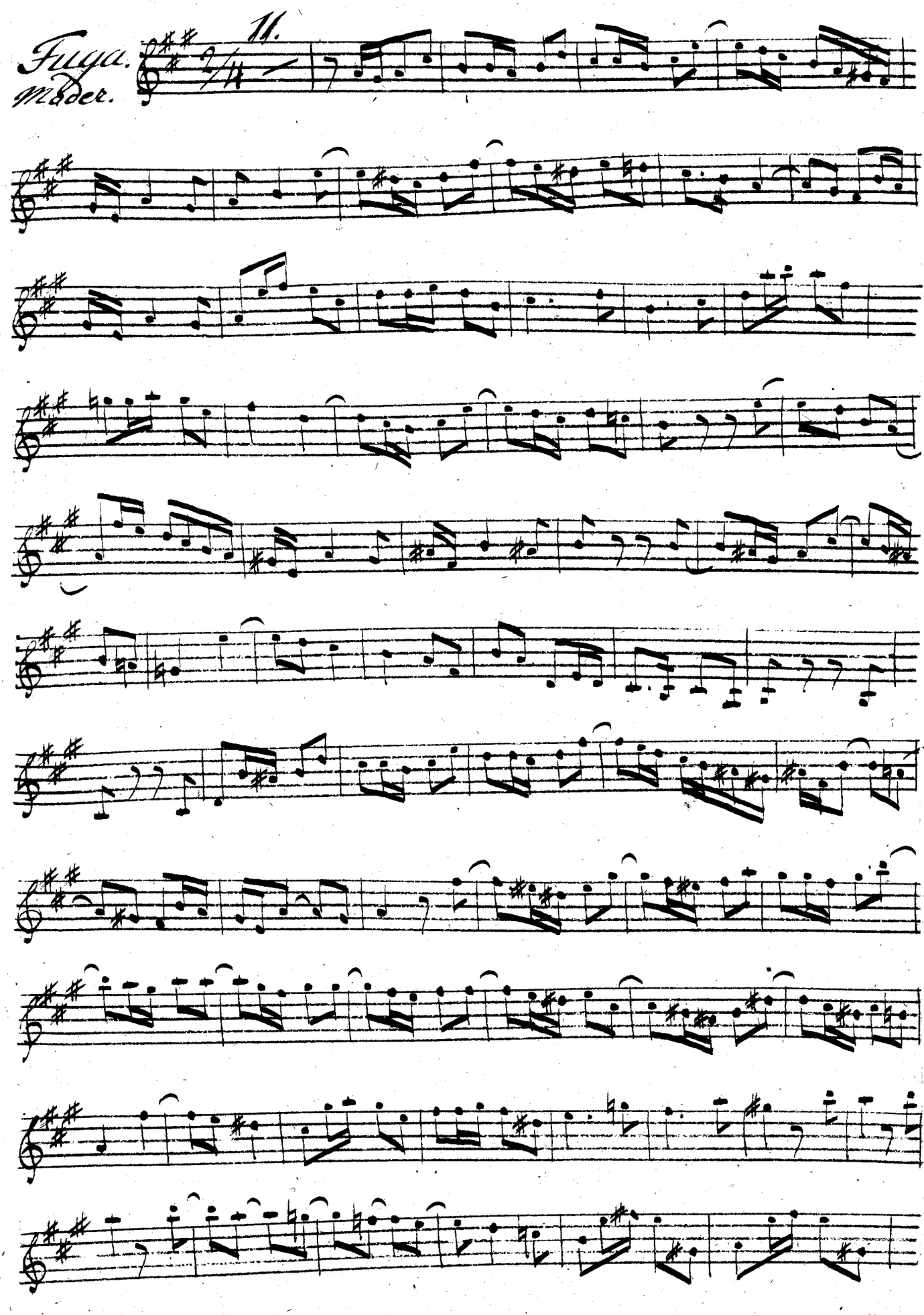

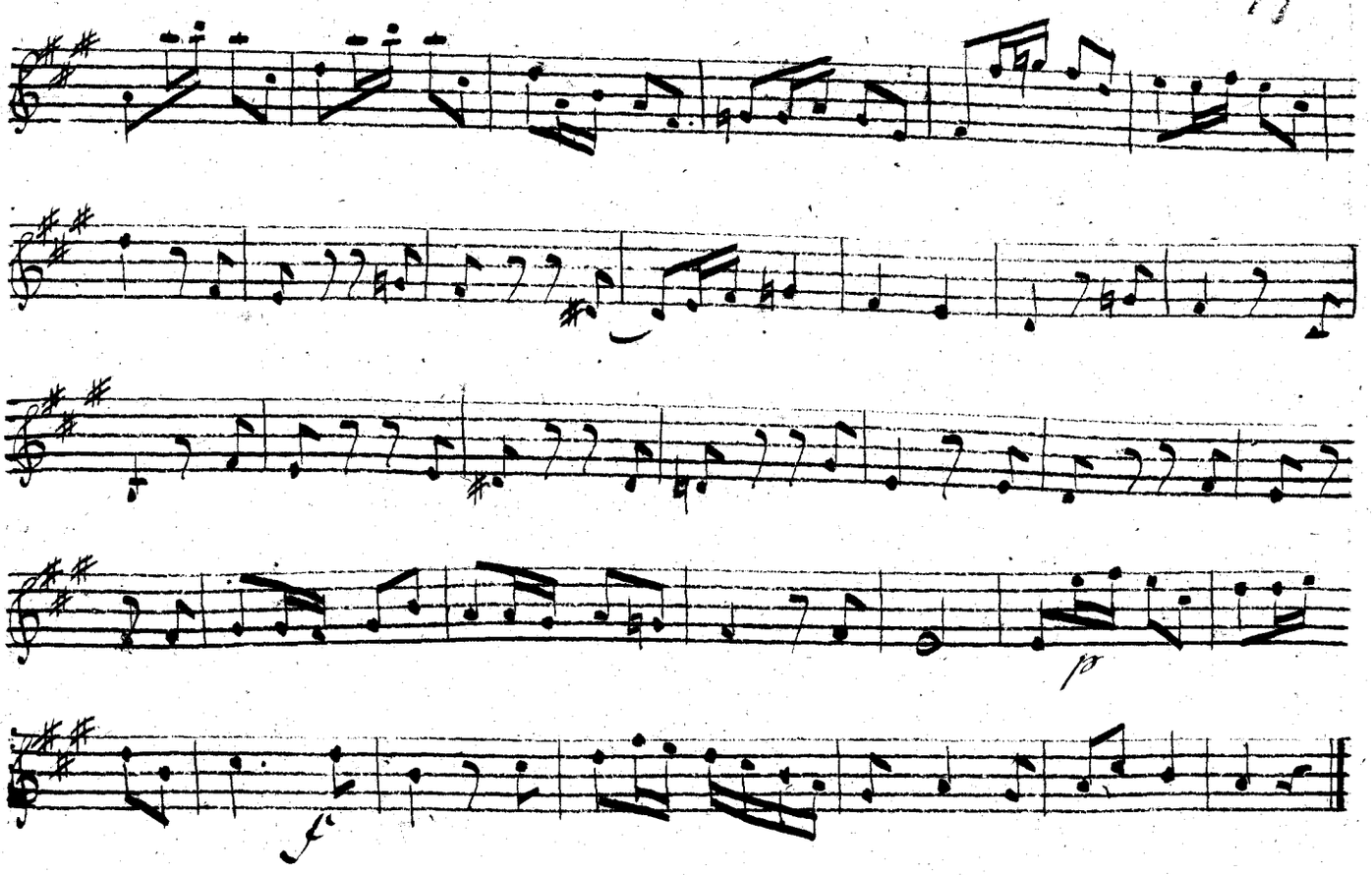
p
f

Violino primo.

Nr. III.

Andante.

Cadenza.

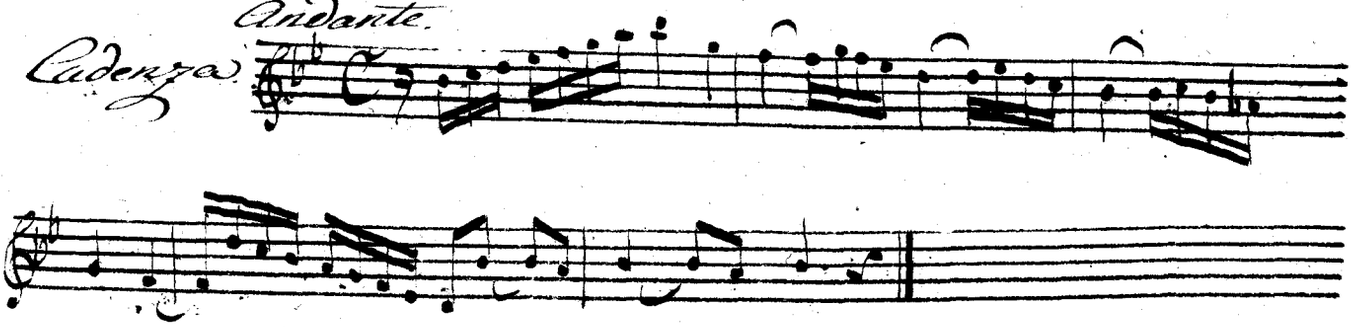

Allegro moderato.

Fuga.

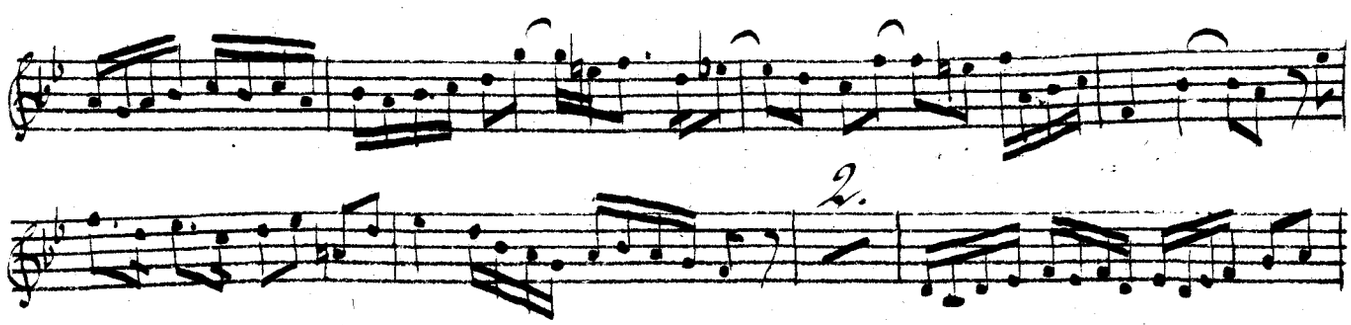

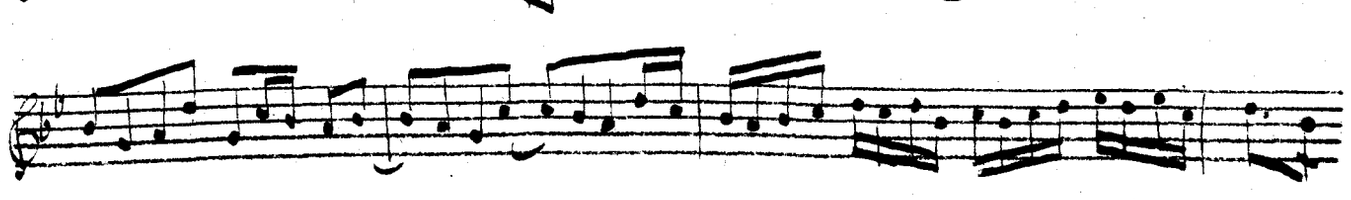

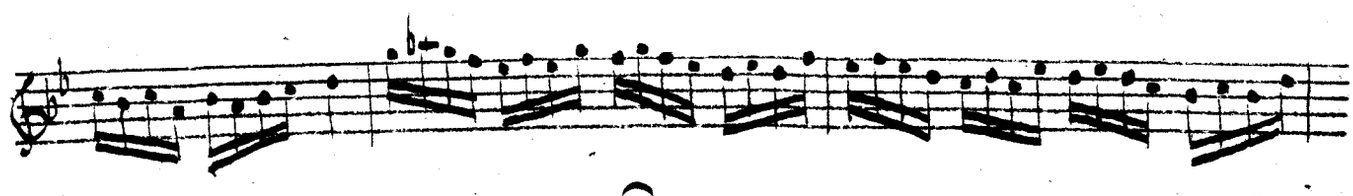

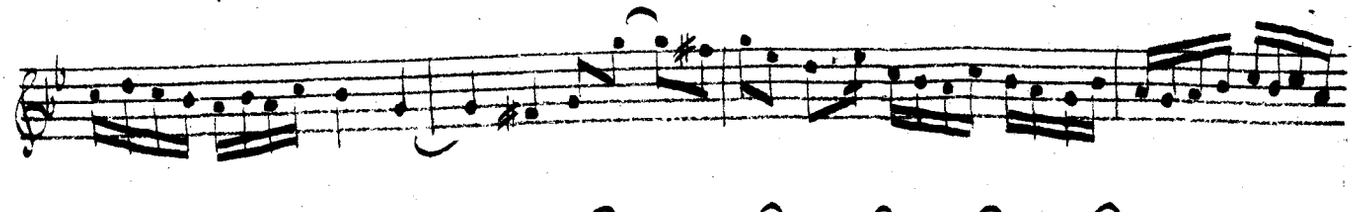

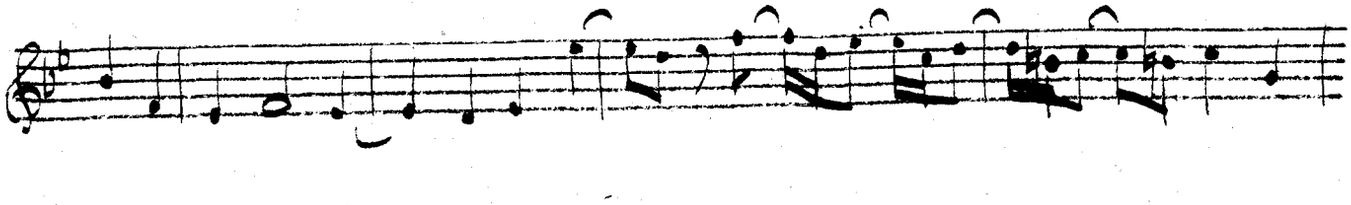

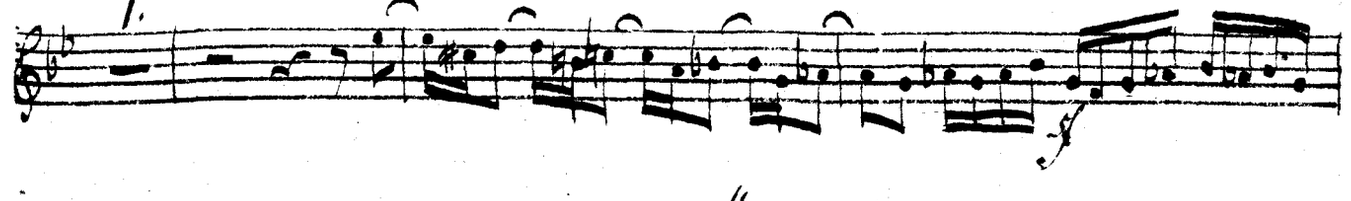

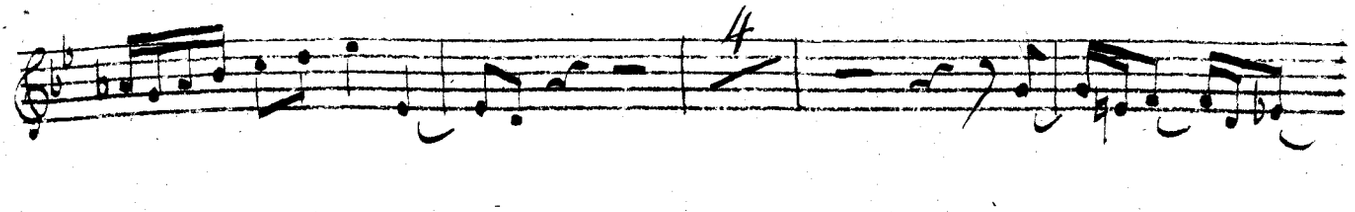

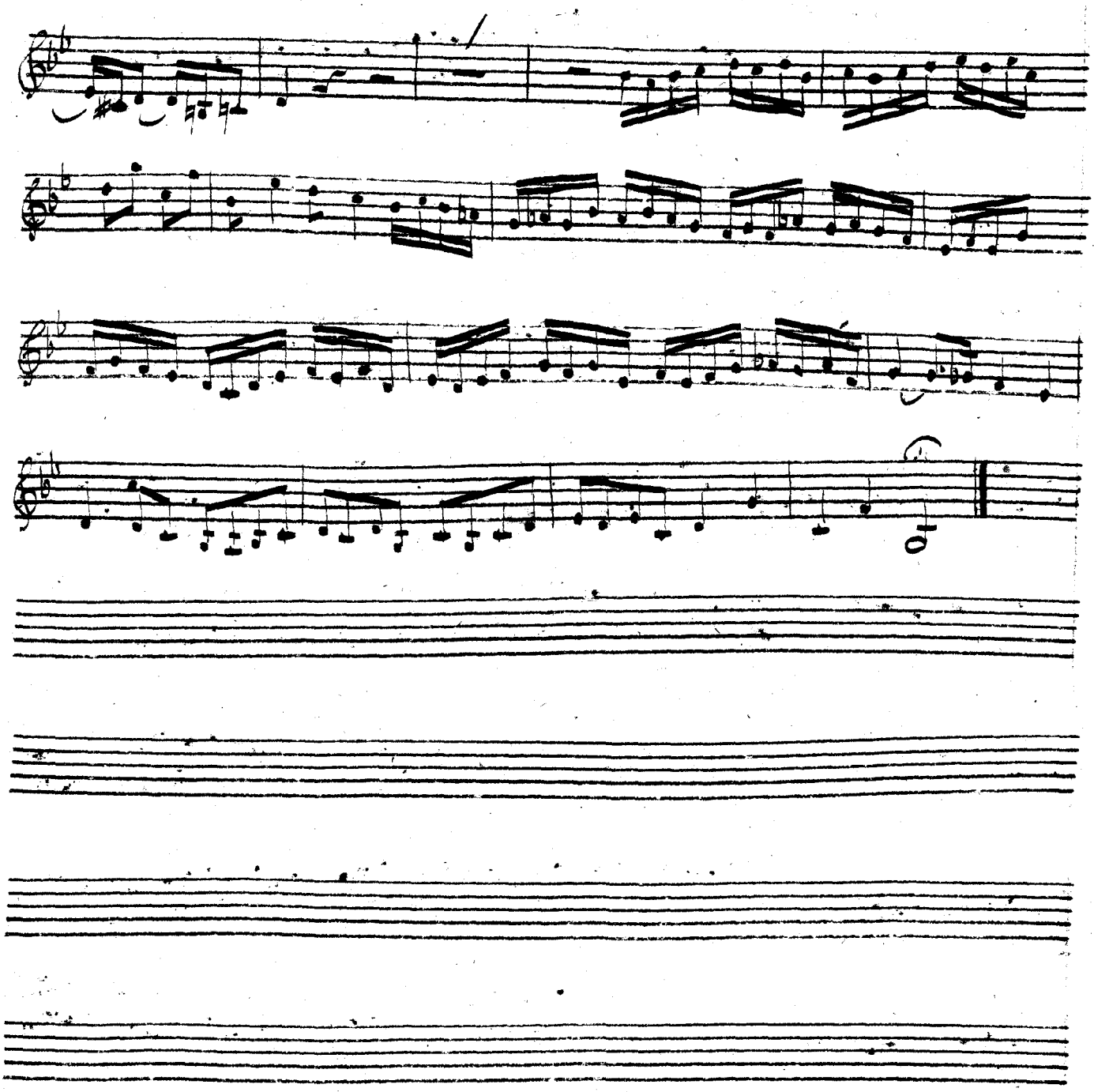

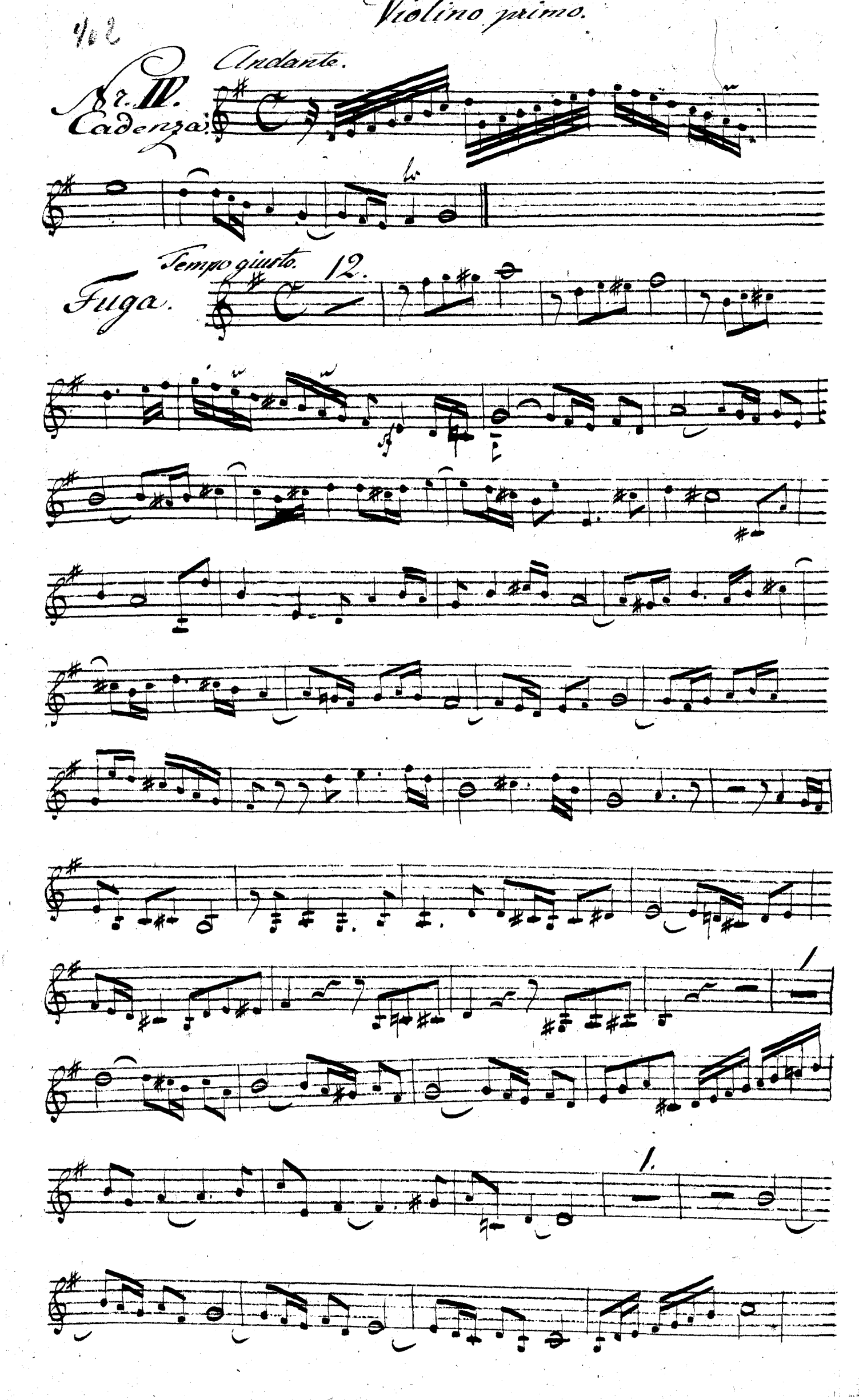
Nr. IV.
Cadenza.
Andante.
Fuga.
Tempo giusto.
12.

Violino primo.

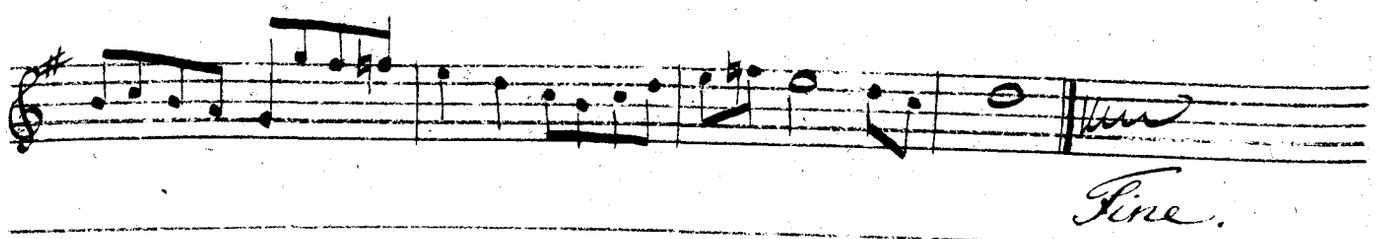

Fine.

Violino primo.

Albrechtsberger.

Fuga.

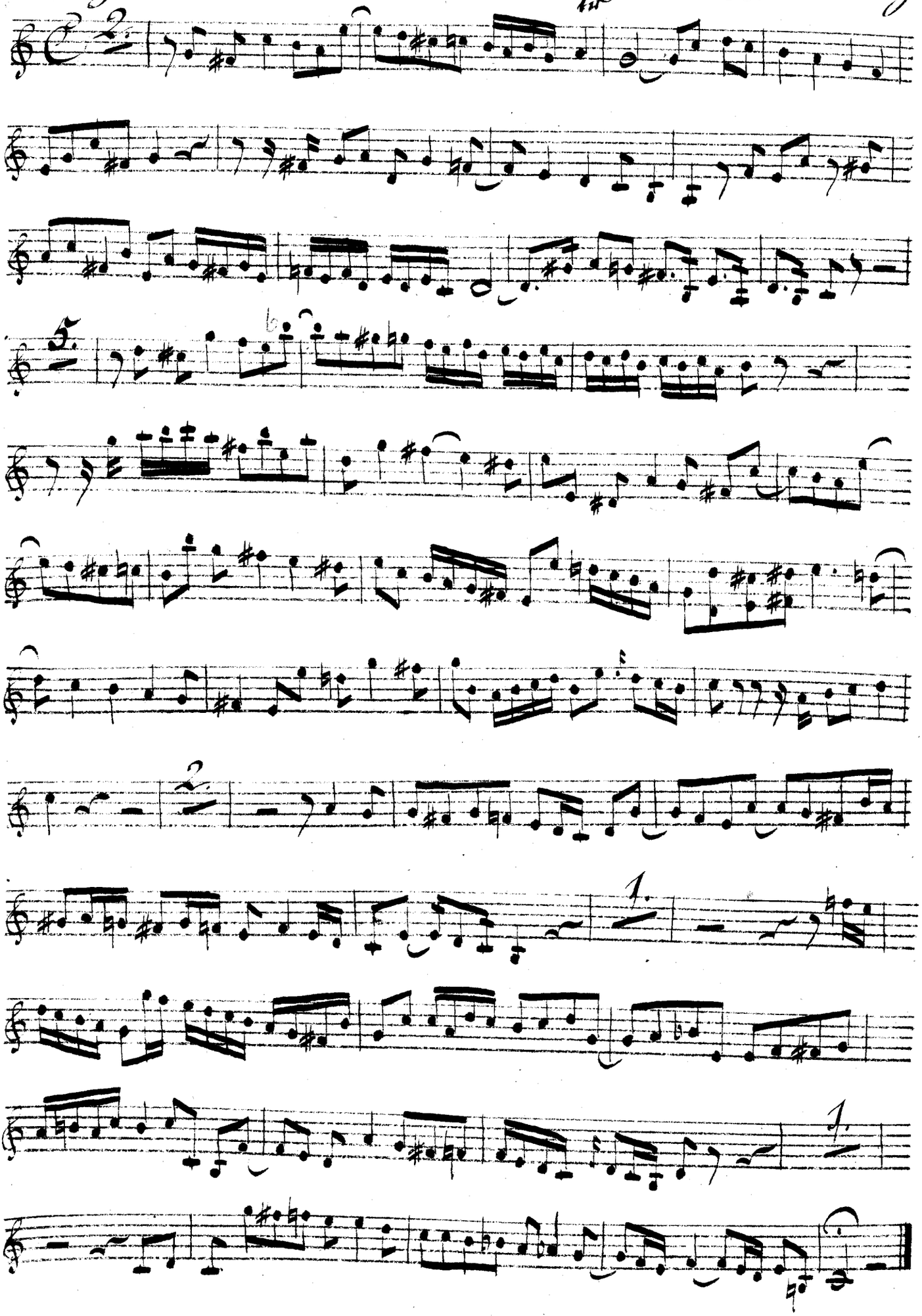

Preludio e Fuga. Violino primo. Albrechtsberger.

Poco Adagio

colce

Poco vivace

Poco Allegro

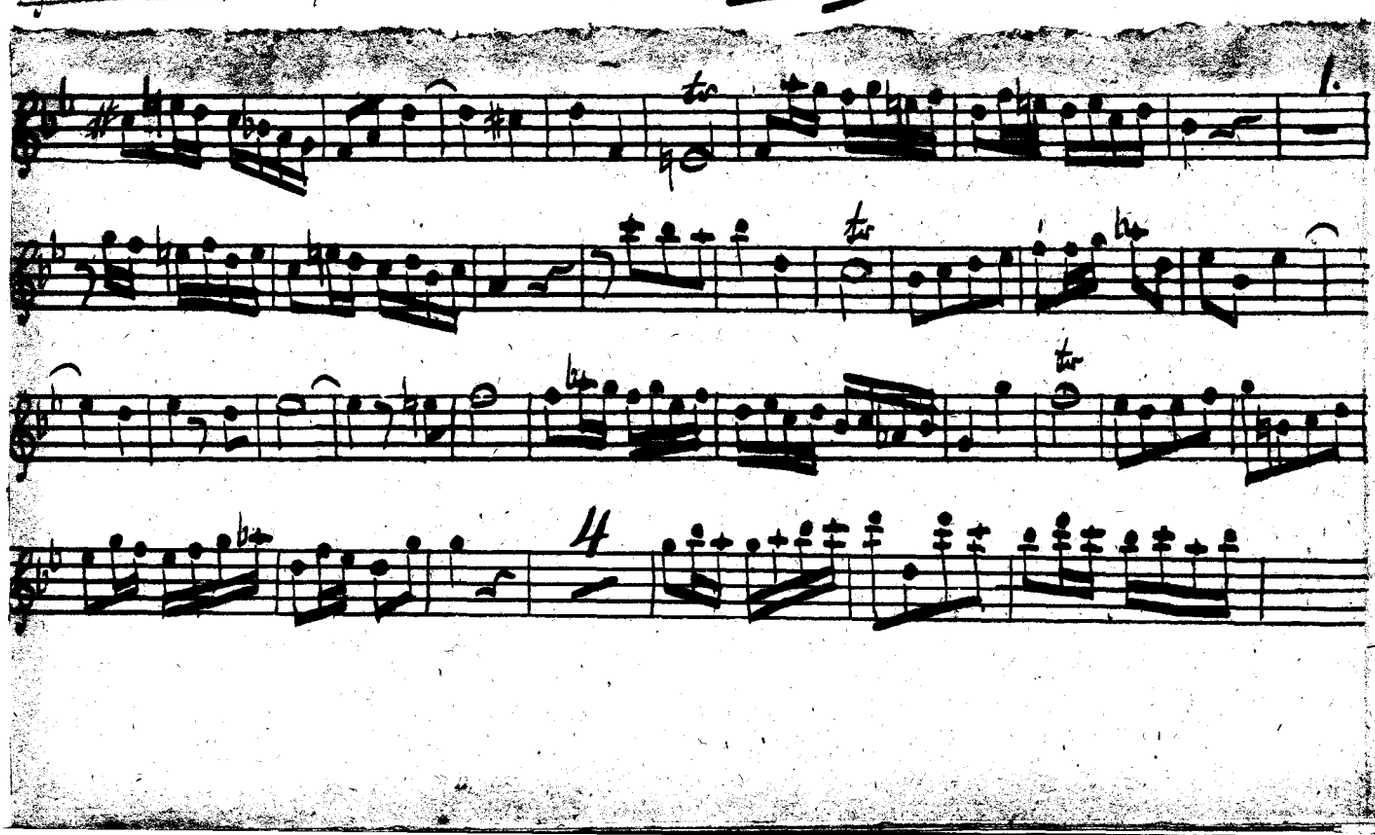

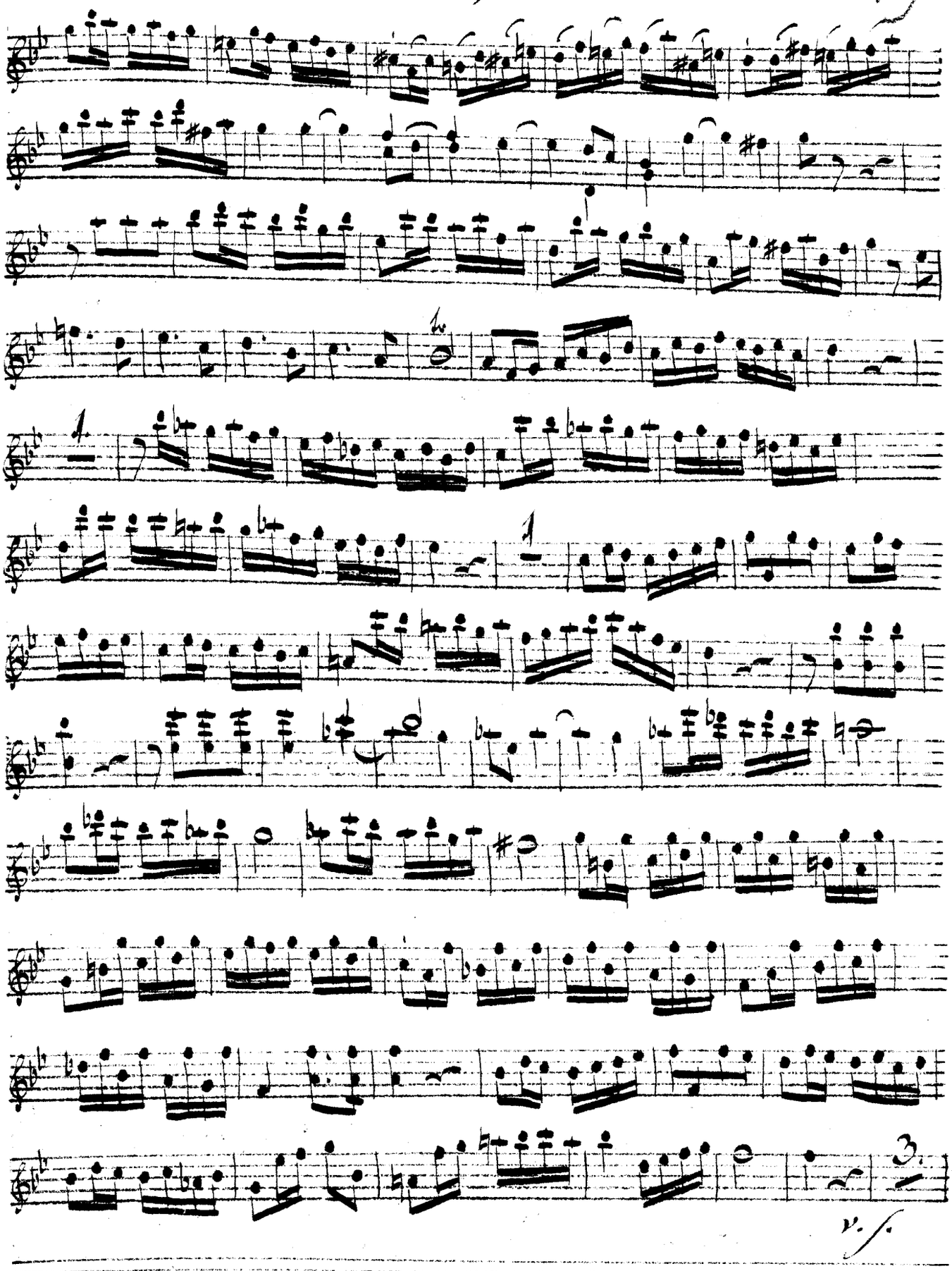
tr
1.
1
3.
v. s.

Violino primo.

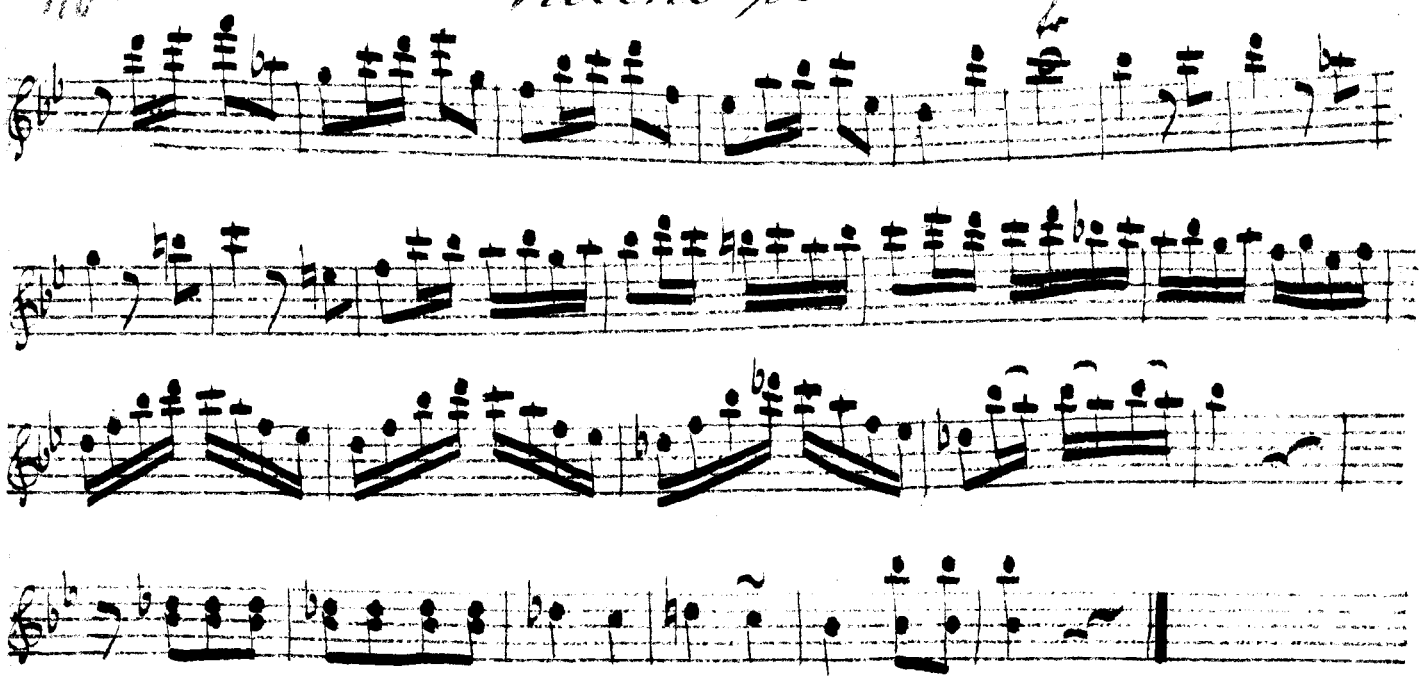

Fuga

sul nome di Bach

composta da

Giov. Giorgio Albrechtsberger

tirata dalla sua opera: Douze Preludes et une Fugue pour le Clavecin ou l'Orgue Oe. 3.

e accommdata

per due Violini, Viola e Violoncello

da me

Nieper.

Nr. VIII. Violino primo.

Fuga.

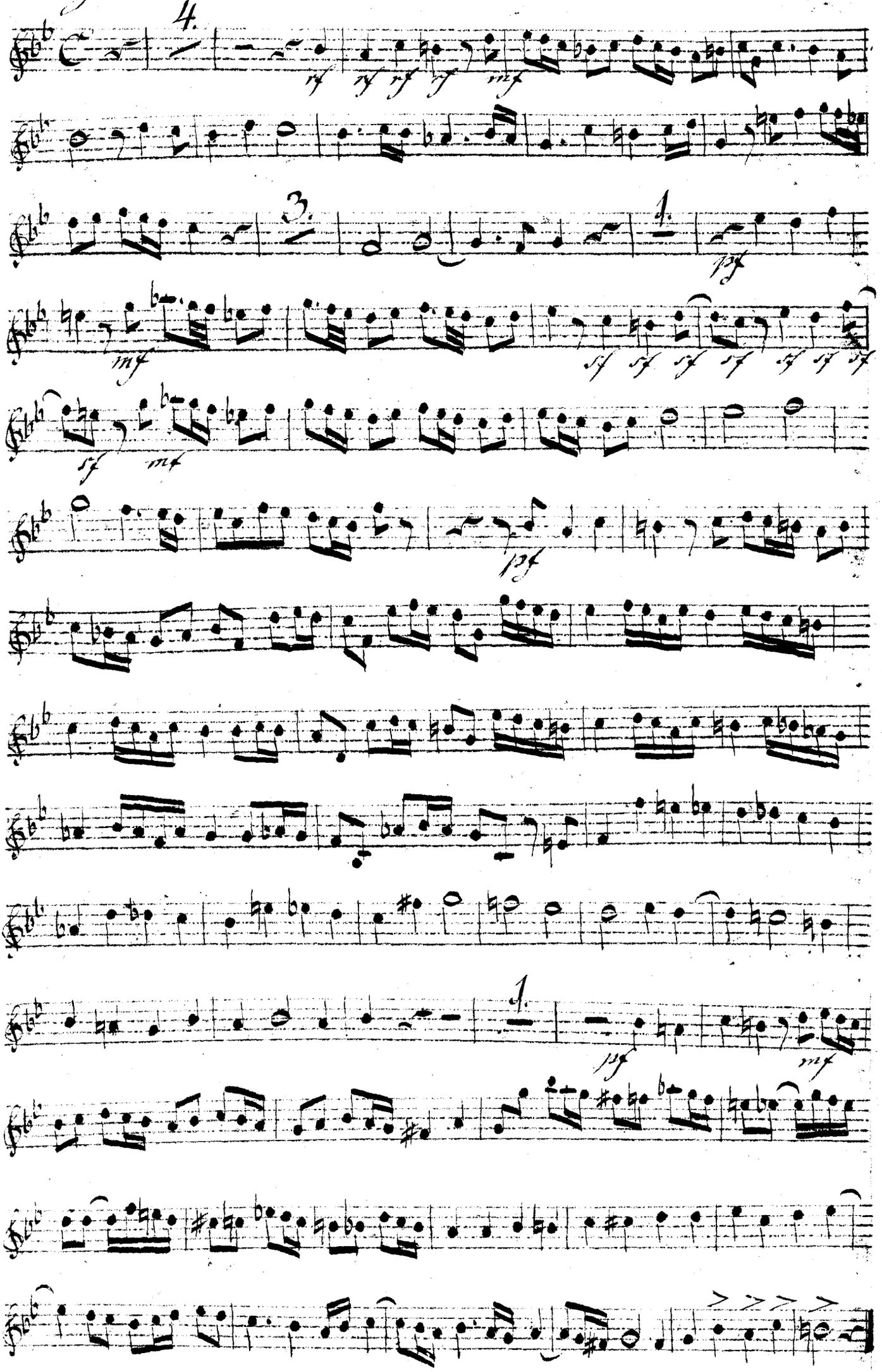

Nr. VIII.

Violino primo.

Fuga.

Queste 3. Fughe sono tirate della opera di
G. G. Albrechtsberger: 12. Fugues p. Clav. ou l'Orgue, Oe. 1.

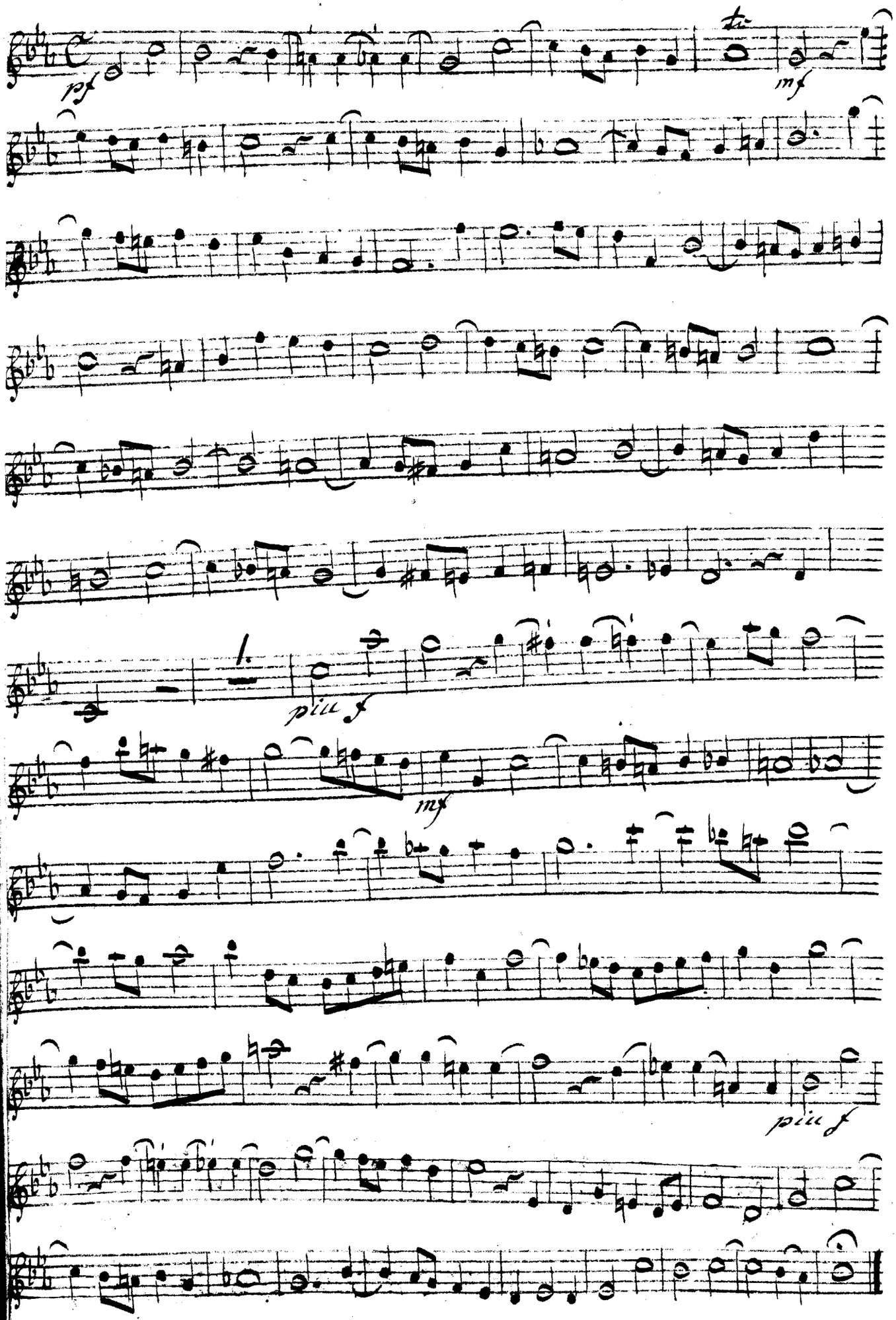

Nr. IX. 414 Violino primo.

Fuga.

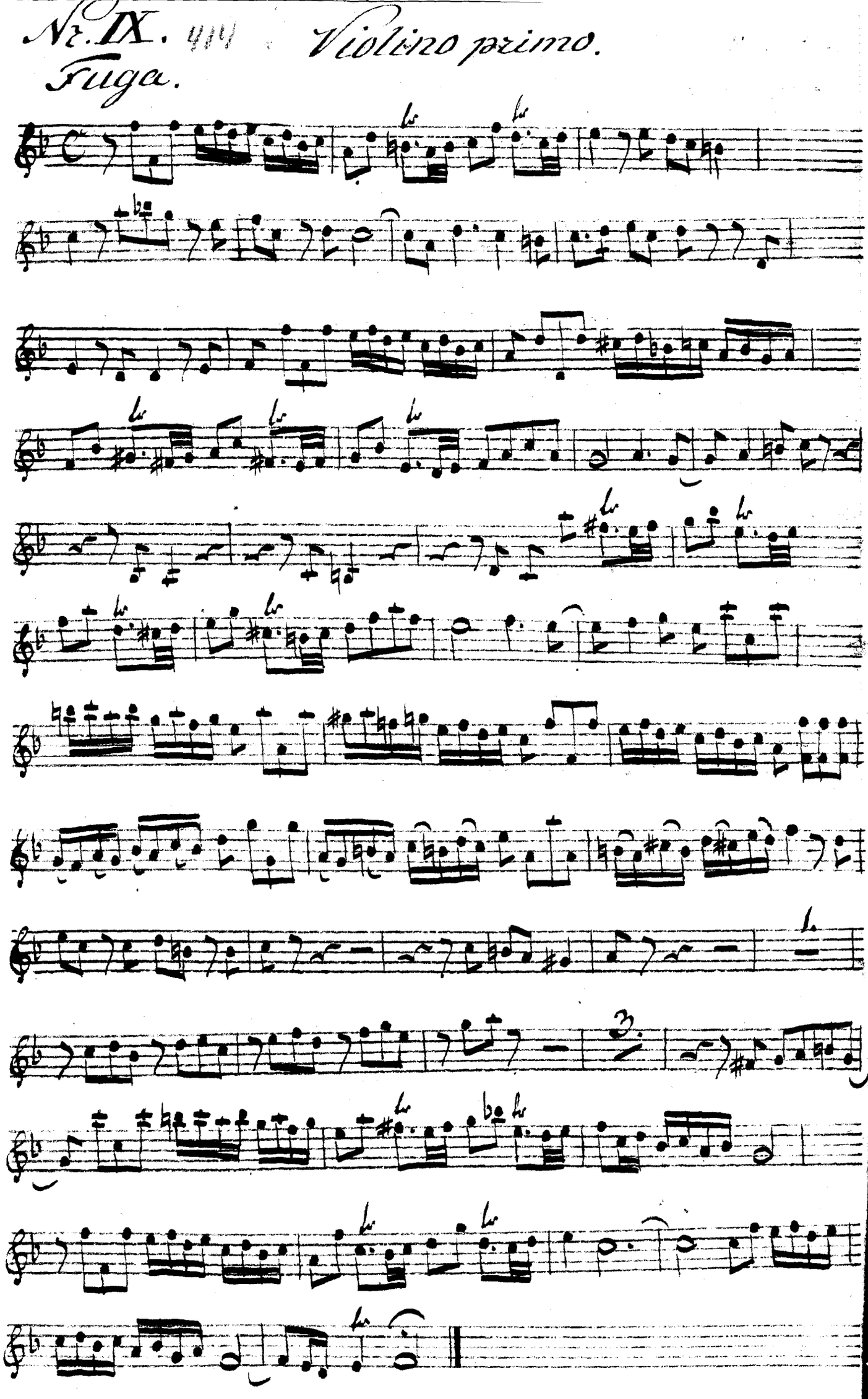

Nr. X.

Violino primo.

Fuga.

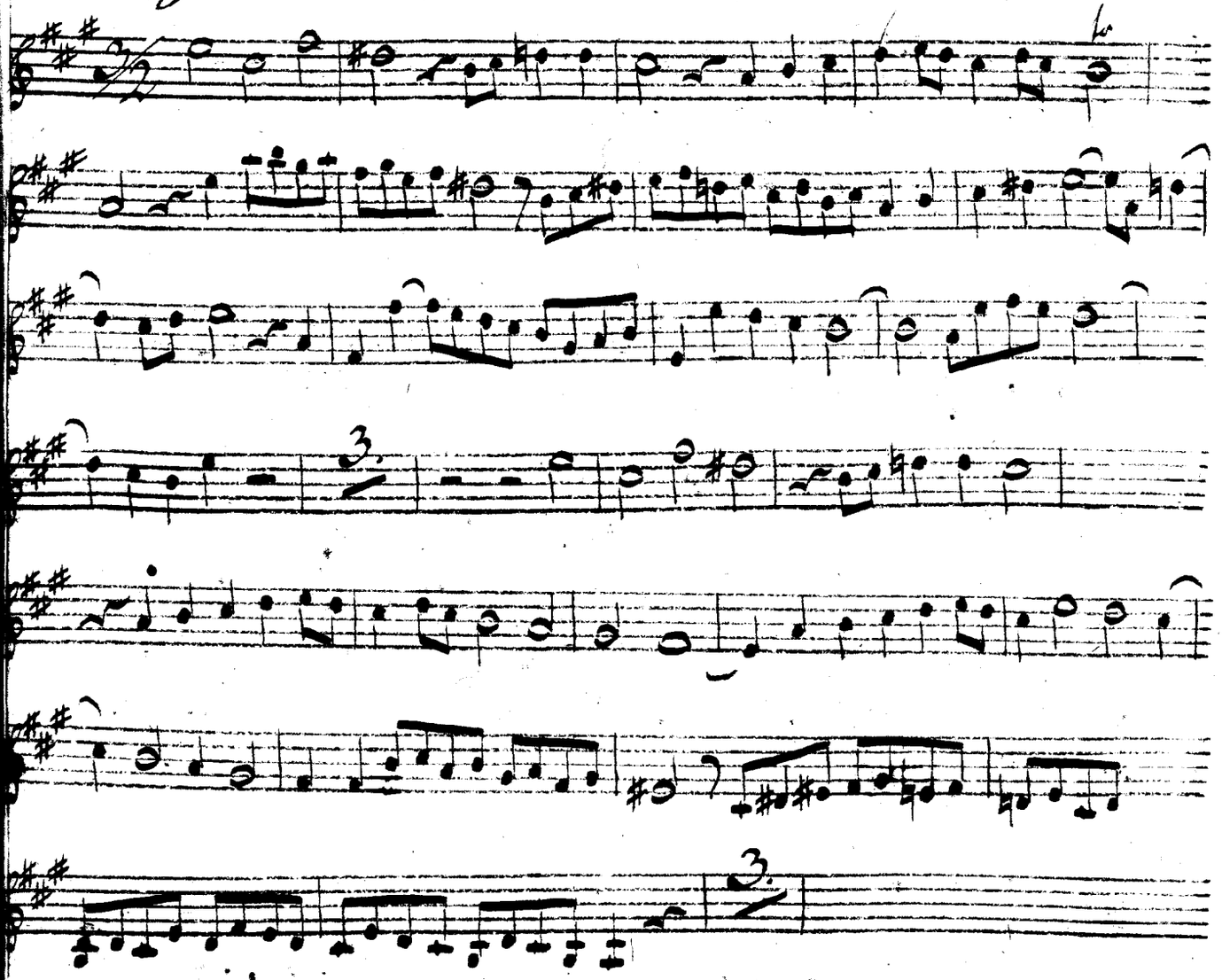

Violino primo.

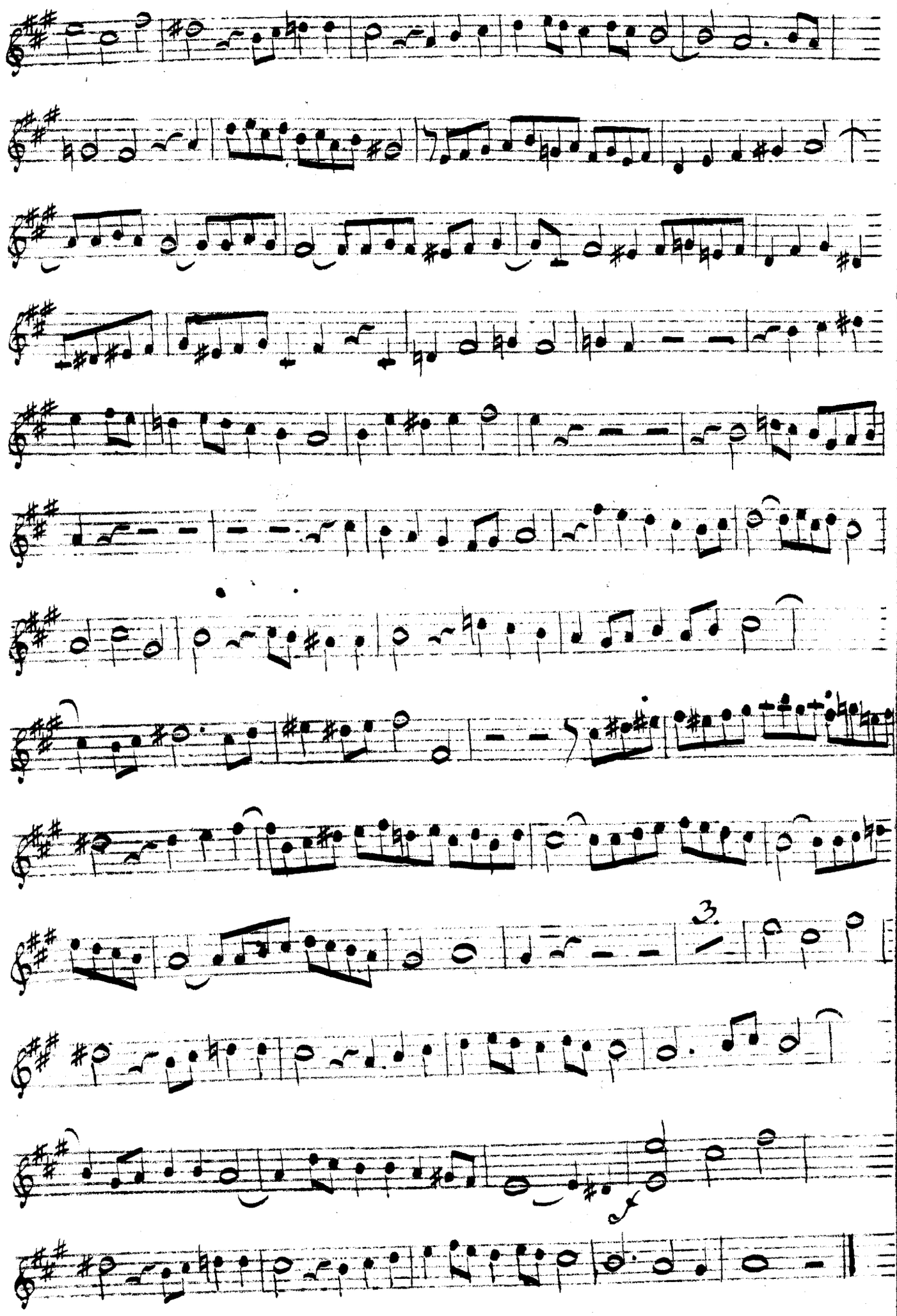

R-37
(125)-3