

Maurice RAVEL

M E N U E T
S U R L E N O M
D E H A Y D N

Piano Practical Editions
pianopracticaleditions.com

Musical Health Warning : please be aware that these editions are definitely not urtext and should be consulted together with a traditional version. They have been devised purely to help solve musical and technical problems at the piano.

Please send comments and error reports to
Ray Alston : contact@pianopracticaleditions.com

Maurice RAVEL 1875 - 1937

M E N U E T S U R L E N O M D E H A Y D N

A miniature masterpiece which displays all the harmonic and inventive genius of the composer, pre-dating by some 50 years cool pianistic jazz from the likes of Bill Evans.

To celebrate the 100-year anniversary of Haydn's death in 1909, a commission by the *Revue musicale mensuelle de la Société Internationale de Musique* was offered to six illustrious composers: Ravel, Debussy, d'Indy, Dukas, Hahn and Widor. They were required to write a piano piece using Haydn's musically coded name as the subject:

- **H** = B \flat (in German notation)
- **A** = A
- **Y*** = D (*via the alphabet in repeating groups of seven)
- **D** = D
- **N*** = G

Ravel creatively reinvents the motif with inversion, transposition and in retrograde; using stunning modulations and fruity chord progressions, this is a wonderful example of how Ravel may have improvised — bars 26 & 32 are particularly touching.

Since its foundation in 2017, *Piano Practical Editions* has become a creative and critical working publication; in addition to a few suggestions of fingering, sostenuto pedal and hand disposition, you will find modifications to the general layout.

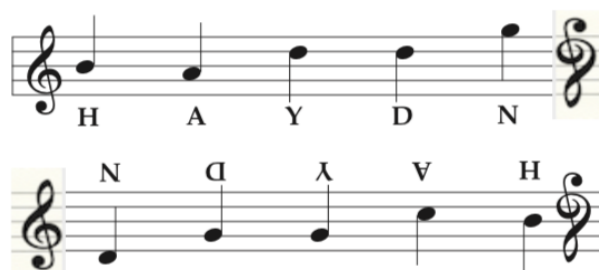

Menuet sur le Nom d'Haydn

Mouvement de menuet

5

8

12

p

f

mf

p

mf

16

mf N D Y A H

3

This system contains measures 16 through 19. The treble clef staff features a melodic line with eighth and sixteenth notes, including a triplet of eighth notes in measure 19. The bass clef staff provides harmonic support with sustained notes and a triplet of eighth notes in measure 19. Lyrics are placed below the bass staff: "A Y" under measures 16-17, "D N" under measures 17-18, and "N D Y A H" under measures 18-19. A dynamic marking of *mf* is present in measure 18.

20

pp

4 5

This system contains measures 20 through 23. The treble clef staff continues the melodic line. The bass clef staff has a more active line with eighth notes and a triplet of eighth notes in measure 21. A dynamic marking of *pp* (pianissimo) is in measure 22. Measure numbers 4 and 5 are written below the bass staff in measures 21 and 22 respectively.

24

N D Y A H

f *mf*

This system contains measures 24 through 27. The treble clef staff has a melodic line with a triplet of eighth notes in measure 25. The bass clef staff has a more active line with eighth notes and a triplet of eighth notes in measure 25. Lyrics are placed below the bass staff: "N D Y A H" under measures 24-25. Dynamic markings of *f* (forte) and *mf* (mezzo-forte) are present in measures 26 and 27 respectively.

29

p *pp*

4

This system contains measures 28 through 31. The treble clef staff has a melodic line with a triplet of eighth notes in measure 29. The bass clef staff has a more active line with eighth notes and a triplet of eighth notes in measure 29. Dynamic markings of *p* (piano) and *pp* (pianissimo) are present in measures 29 and 30 respectively. A measure number 4 is written below the bass staff in measure 29.

33

4 2

This system contains measures 32 through 35. The treble clef staff has a melodic line with a triplet of eighth notes in measure 33. The bass clef staff has a more active line with eighth notes and a triplet of eighth notes in measure 33. A measure number 33 is written below the bass staff in measure 32. A measure number 4 2 is written below the bass staff in measure 34.

37 *pp*

pp

sost. ped.
sourdine

H A Y

43 *f*

D N

47 *retenu*

4 2

Lent *p* rallentando - - - -

50

H A Y D N