

NEW ORCHESTRAL EDITION OF THE OVERTURE
FROM THE FAMOUS GILBERT AND SULLIVAN OPERA

IOLAN'THE

Overture

Duration
7 mins.

Edited by
GEO. L. CRUIKSHANK

From the Authentic Editions as used by
THE D'OYLY CARTE OPERA COMPANY

Music by
ARTHUR SULLIVAN

Piano Conductor

438

Andante

Copyright MCML by Chappell & Co. Ltd., 50, New Bond Street, London. W.1. Toronto & Sydney
Chappell & Co. Inc., New York
All rights reserved. Applications for the right of performing any of the Gilbert & Sullivan operas must be made to Miss Bridget
D'Oyly Carte, No. 1, Savoy Hill, London. W. C. 2

9261

All rights reserved
40442

Piano Conductor

B Fl. & Ob. (8ves)

Strgs. except Bass

Bass

Flts. (8ves)

C Clar. Cadenza ad lib.

Andante espressivo

p Clar. Solo

p Strgs.

'Cello only

D

cresc. *dim.* *p*

cresc. *dim.*

E Fl. Clar. & Vlns.

f (Hns. & Brass *p*)

p Brass Soli *p* Strgs.

Bass

Allegro giocoso

Vlins. & Vla.

F

p Strgs.

G

Clar.

Bsn.

H

Fl. & Clars.

Ob.

Bass

simile

J

1st Vln.

Bsn.

Piano Conductor

Ob. or Clar.

K Flts.

Flts. & 1st Clar.

Ob.

p 1st Hn. & Clars.

Ob. & Bsn.

p Triangle

2nd Hn. & Cello

Cello sust.

L Fl. Ob. & 1st Clar.

f 1st Vln.

Ob. & Clar.

p

Flts. Sva & Clars.

Strgs.

M

Fl. *cresc.*
 Vlns.
cresc.
 Ob.
 Hns. & Bsn. (*p.*)

N

ff
ff Tutti
 Timp.

O

W.W.
 Ob. & 1st Vln *p*
 Hn.
 W.W.
 Bsn. & Cello *p*

Fl. 8va

Fl. 8va
 Clars.
 pizz.

Piano Conductor

Q Flts & Cl.
p stacc.

Vlns.

R

pizz. Bsn. Vla. & Cello

Vlns.

p

Piano Conductor

S

Musical score for Piano, continuing from the previous system. It shows intricate chordal textures and rhythmic patterns across the piano's range.

Piano Conductor

U Flts. & 1st Clar.

Ob.
p Triangle
Cello sust.

Fl. Ob. & 1st Clar.

2nd Clar. f 1st Vln.

Bsn.

Ob. & Clar. p

Flts. Sva & Clar. p

Strgs.

Vlns.

Piano Conductor

Fl. **V** Flts. & Clar.

cresc. *p staccato*

Ob.

cresc. Bsn.

Hns. d. (.)

p Strgs.

Vlms.

W

Bsn. Hns. 1st Vln. & Cello

Bass pizz.

Piano Conductor

Più vivo

ff
Ob.
ff
Bsn.

rall.
rall.

a tempo
a tempo

NEW ORCHESTRAL EDITION OF THE OVERTURE
FROM THE FAMOUS GILBERT AND SULLIVAN OPERA

IOLANTHE

Overture

Duration
7 mins.

Edited by
GEO. L. CRUIKSHANK

From the Authentic Editions as used by
THE D'OYLY CARTE OPERA COMPANY

Music by
ARTHUR SULLIVAN

1st Violin

438 *Andante*

p

Fl.

Clars.

A Oboe & Clar.

B Fl.

p

C Clar. Clar. Cad. *ad lib.*

Andante espressivo

Clar. Solo

p

D

cresc.

dim.

E Fl. gva

p *f*

Tpts.

p

1st Violin

- Staff 1: *p* (piano), **R** (Rehearsal mark)
- Staff 2: *pizz* (pizzicato)
- Staff 3: *arco* (arco), **S** (Section mark)
- Staff 4: *ff* (fortissimo)
- Staff 5: *4* (quadruple meter), *4* (quadruple meter)
- Staff 6: *W.W. sva.* (Woodwind solo), **T** (Section mark)
- Staff 7: *Brass*, *4* (quadruple meter), *4 dim* (quadruple meter, decrescendo), *p* (piano)
- Staff 8: *Oboe & Clar.*, *4* (quadruple meter), *Clars.*, *dim.* (decrescendo), *ff* (fortissimo)
- Staff 9: **U** (Section mark), *p* (piano), *W.W.* (Woodwind), *Oboe & Clar.*, *f* (forte)
- Staff 10: *Flts. sva. & Clar.* (Flute solo and Clarinet), *p* (piano), *loco* (loco)
- Staff 11: *cresc.* (crescendo)

1st Violin

1st Violin

V W.W. staccato

p

W

2nd Vln. W.W.

2nd Vln. W.W.

X

ff

W.W. & Brass

Y Listesso tempo

fp

Z Animato
W.W. & Hns.

W.W.

cresc.

cresc.

ff

stringendo

stringendo

Più vivo
loco

rall.

a tempo

2nd Violin

NEW ORCHESTRAL EDITION OF THE OVERTURE
FROM THE FAMOUS GILBERT AND SULLIVAN OPERA

IOLANTHE

Overture

From the Authentic Editions as used by
THE D'OYLY CARTE OPERA COMPANY

Edited by
GEO. L. CRUIKSHANK

Music by
ARTHUR SULLIVAN

2nd Violin

438 *Andante* *p* *V* *Oboe* *p*

3 **A** 17 **B** *p*

C *Clar. Cad.* *Andante espressivo* *p*

D *cresc.* *dim.* *p*

E *f* *p*

Allegro giocoso **F**

G

H

2nd Violin

pizz. **R** *arco* *p*

S *ff* *4*

T *4* *p* *4*

4 *4* *1* *dim.*

U *p* *f* *p*

NEW ORCHESTRAL EDITION OF THE OVERTURE
FROM THE FAMOUS GILBERT AND SULLIVAN OPERA

IOLANTHE

Overture

From the Authentic Editions as used by
THE D'OYLY CARTE OPERA COMPANY

Music by
ARTHUR SULLIVAN

Edited by
GEO. L. CRUIKSHANK

Viola

Andante

438

Andante espressivo

Allegro giocoso

Viola

arco

2

4 pizz. **R** arco

p

S

ff

4

T

dim.

4

p

4

dim.

U

p

f

p

Viola

NEW ORCHESTRAL EDITION OF THE OVERTURE
FROM THE FAMOUS GILBERT AND SULLIVAN OPERA

IOLANTHE

Overture

From the Authentic Editions as used by
THE D'OYLY CARTE OPERA COMPANY

Edited by
GEO. L. CRUIKSHANK

Music by
ARTHUR SULLIVAN

Cello

438

Andante

p

Bsn.

Vla.

A Bsn.

B

p

C Clar. Cad.

Andante espressivo

p

D

cresc.

dim.

p

E

f

p

Allegro giocoso

Vla.

F

Cello

G Bsn.

H

J Bsn.

K *p* *div.* *p*

L *Via.* *f*

M

N *cresc.* *ff*

O *p*

Q *pizz.* *2*

Cello

arco
p

5 **R** Solo

S
ff

4

4

T
dim.
Trom. *bd.* *p*

4

Bsn. *dim.* **U** *p* *div.*

p *unis.* Bsn.

Vla. *f* *p*

cresc.

V *p* 2

W Solo 2nd Str. 5

X *ff*

Y *L'istesso tempo* *p* Hn. 1

Z *Animato* *cresc.* *ff*

stringendo

Più vivo

rall.

a tempo

NEW ORCHESTRAL EDITION OF THE OVERTURE
FROM THE FAMOUS GILBERT AND SULLIVAN OPERA

IOLANTHE

Overture

From the Authentic Editions as used by
THE D'OYLY CARTE OPERA COMPANY

Edited by
GEO. L. CRUIKSHANK

Music by
ARTHUR SULLIVAN

Bass

Andante

Andante espressivo

Allegro giocoso

Clar. Cad.

Bass

R

pizz.

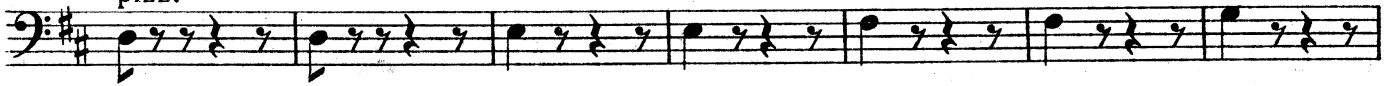

S

arco

T

Cello

U

Bass

Eleventh staff of music in bass clef with a key signature of one sharp (F#). It begins with the instruction *a tempo* and ends with a fermata over the final note.

NEW ORCHESTRAL EDITION OF THE OVERTURE
FROM THE FAMOUS GILBERT AND SULLIVAN OPERA

IOLANTHE

Overture

Edited by
GEO. L. CRUIKSHANK

From the Authentic Editions as used by
THE D'OYLY CARTE OPERA COMPANY

Music by
ARTHUR SULLIVAN

Flutes

438

Andante Solo *p* *b2.*

A Ob. *p*

B

C Clar. Cad.

Flutes

Andante espressivo

Allegro giocoso

Flutes

M

N

Take Piccolo

ff

O

Take Flute

1

p

4

Flutes

Q

p staccato

R

Flutes

S

8

ff

4

8

4

8

T

8

8

15

U

p

8

8

f

4

Flutes

Flutes

Flutes

mf *cresc.*

Z *Animato*
Picc. ff

stringendo

Più vivo
ff

rall. *a tempo*

8

NEW ORCHESTRAL EDITION OF THE OVERTURE
FROM THE FAMOUS GILBERT AND SULLIVAN OPERA

IOLANTHE

Overture

From the Authentic Editions as used by
THE D'OYLY CARTE OPERA COMPANY

Edited by
GEO. L. CRUIKSHANK

Music by
ARTHUR SULLIVAN

Oboe

Andante

438 **4** **10**

A Solo *p*

B **5** **C** **1** Clar. Cad.

Andante espressivo

9 **D** **6** **E** **3**

Allegro giocoso

4 **F** **8** **G** **8** **H** **4** **7**

J **4** Solo **K** **2**

L **4**

Oboe

M 1

cresc.

N

ff

O

4

2

Q 16 R 14 S

ff

4

T

7

4

4

mp

U

4

7

f

5

cresc.

Oboe

V 15 W 14 X *ff*

4 *4*

Y *L'istesso tempo* *mf*

cresc.

Z *Animato* *ff*

stringendo

Più vivo *ff*

rall. *a tempo*

NEW ORCHESTRAL EDITION OF THE OVERTURE
FROM THE FAMOUS GILBERT AND SULLIVAN OPERA

IOLANTHE

Overture

Edited by
GEO. L. CRUIKSHANK

From the Authentic Editions as used by
THE D'OYLY CARTE OPERA COMPANY

Music by
ARTHUR SULLIVAN

Clarinets in B \flat

438

Andante

A

B

Ob.

2nd Flute

C

Solo

Cadenza ad lib.

Clarinets in B \flat

Andante espressivo

Solo

p dolce

D

cresc.

dim

p

tr

E

f

2nd Trpt.

p

Allegro giocoso

F

G

p

3

8

H

p

J

4

Clarinets in B \flat

Ob. **K**

p *p*

Ob.

p. *p.* *p.* *p.* *p.* *p.* *f*

L Ob.

f *p* *p*

M

p

N

cresc. *ff*

p

O

p

Clarinets in B \flat

Q

p staccato

R

p

S

ff

T

3

Clarinets in B \flat

Clarinets in B \flat

W

X

Y L'istesso tempo

Clarinets in B \flat

mf cresc.

Z Animato ff

stringendo

Più vivo f rall.

a tempo

NEW ORCHESTRAL EDITION OF THE OVERTURE
FROM THE FAMOUS GILBERT AND SULLIVAN OPERA

IOLANTHE

Overture

From the Authentic Editions as used by
THE D'OYLY CARTE OPERA COMPANY

Edited by
GEO. L. CRUIKSHANK

Music by
ARTHUR SULLIVAN

Bassoon

Andante
12 **A** 3 *mf* *p*

B 9 **C** 1 *Clar. Cad.*

Andante espressivo
9 **D** 6 **E** 3 *f*

Allegro giocoso
4 **F** 8 **G** *p*

H 8 **J**

4 **K** 2 7

L 10 **M** 3 *f* *p*

Bassoon

Bassoon

W Solo
f

X
ff

Y L'istesso tempo
mf
cresc.

Z Animato
ff *stringendo*
Più vivo
ff
rall. *a tempo*

NEW ORCHESTRAL EDITION OF THE OVERTURE
FROM THE FAMOUS GILBERT AND SULLIVAN OPERA

IOLANTHE

Overture

Edited by
GEO. L. CRUIKSHANK

From the Authentic Editions as used by
THE D'OLY CARTE OPERA COMPANY

Music by
ARTHUR SULLIVAN

Horns in F

438

Andante **A** **B** **C** Clar. *Cad.* **D** Andante espressivo

18 18 10 1 9 6

E **F** Allegro giocoso **G** **H**

p 3 4 8 8 8

J **K** **L** **M**

8 *p* 8 12 4 *p cresc.*

N

ff

O **Q** **R**

fp 16 14

Horns in F

S

ff

ff

T **U** **V**

15 24 *cresc.* 15

W

p

X

ff

ff

Horns in F

Y L'istesso tempo

Z Animato

Più vivo

NEW ORCHESTRAL EDITION OF THE OVERTURE
FROM THE FAMOUS GILBERT AND SULLIVAN OPERA

IOLANTHE

Overture

From the Authentic Editions as used by
THE D'OYLY CARTE OPERA COMPANY

Music by
ARTHUR SULLIVAN

Edited by
GEO. L. CRUIKSHANK

Trumpets in B \flat

438

Andante **A** **B** **C** Clar. Cad. **D** Andante espressivo

18 18 10 1 9 6

E Allegro giocoso

p *p* Soli 3

F **G** **H** **J** **K** 1st Hn. **L** **M** 1st Hn.

8 8 8 8 *p* 10 12 4 *p cresc.*

N *ff*

O **Q** **R**

p 16 14

Trumpets in B \flat

S

T

U

Oboe

1st Hn.

V **W** **X**

Trumpets in B \flat

Y L'istesso tempo

Z Animato

Più vivo

NEW ORCHESTRAL EDITION OF THE OVERTURE
FROM THE FAMOUS GILBERT AND SULLIVAN OPERA

IOLANTHE

Overture

From the Authentic Editions as used by
THE D'OYLY CARTE OPERA COMPANY

Edited by
GEO. L. CRUIKSHANK

Music by
ARTHUR SULLIVAN

Trombones

438

Andante **A** **B** **C** Clar. *Cad.* **D** Andante espressivo

18 18 10 1 9 6

E **F** Allegro giocoso

p *p* 3 8

G **H** **J** **K** 2nd Hn. **L** **M** 2nd Hn.

8 8 8 *p* 8 12 4 *p cresc.*

N

ff

ff

O **Q** **R**

fp 16 14

Trombones

S

ff

T

3 *p*

U **V** **W** Hns.

4 24 *cresc.* 15 *p*

X

ff

Trombones

NEW ORCHESTRAL EDITION OF THE OVERTURE
FROM THE FAMOUS GILBERT AND SULLIVAN OPERA

IOLANTHE

Overture

From the Authentic Editions as used by
THE D'OYLY CARTE OPERA COMPANY

Music by
ARTHUR SULLIVAN

Edited by
GEO. L. CRUIKSHANK

Percussion

Timpani in G & D
Andante

Clar. *Cad.*

438

18 **A** 18 **B** 10 **C** 1

Andante espressivo

Allegro giocoso

9 **D** 6 **E** 8 **F** 8 **G** 8

H

8

J

8

K

4

Triangle

p

L

12

M

8

N

Timp.

ff

4

4

O

8

Q

16

R

14

S

ff

4

4

1

1

