

Viola

G. F. Händel: MESSIAH

viola part arr. Omar G. Rubia

18 Air: Rejoice (soprano)

Allegro ♩ = 112

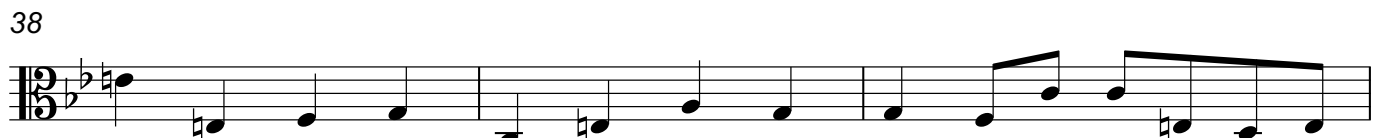
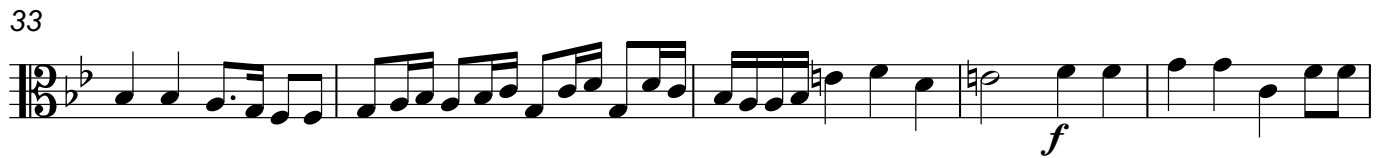
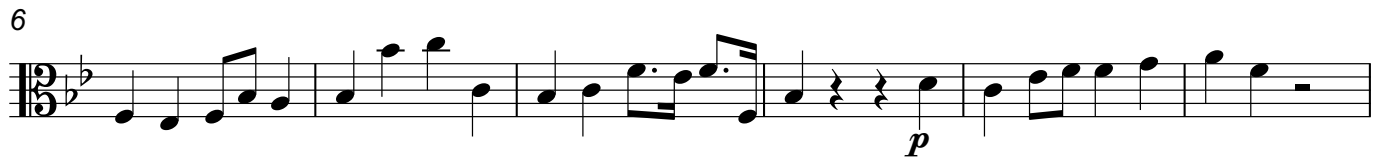

44

50

56

61

64

68

74

79

82

86

92

97

102

106
