

W. A. MOZART

Eine kleine Nachtmusik

für Streichquartett

for String Quartet

KV 525

Urtext der Neuen Mozart-Ausgabe

Urtext of the New Mozart Edition

Violoncello

Bärenreiter Kassel · Basel · London · New York · Prag

BA 4700

Eine kleine Nachtmusik

KV 525

W. A. MOZART 1787

Allegro

6 2 3 4 1

12 1

p *sf* *p*

19 *sf* *p* cre - scen - do *f*

25 *p*

30

35 *f*

41 *p*

47 *f*

51 *p*

56 *f* *p*

61

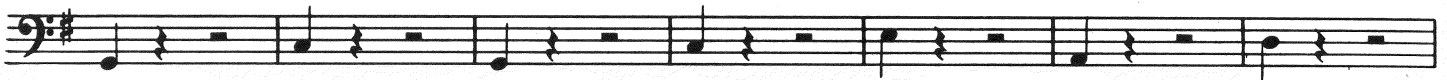

68

75

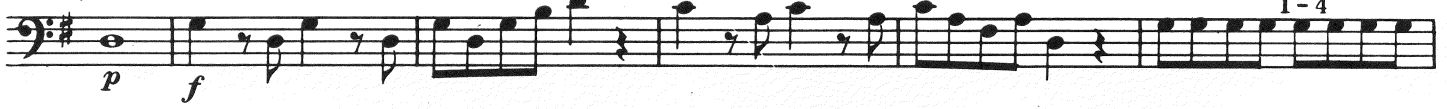

81

87

93

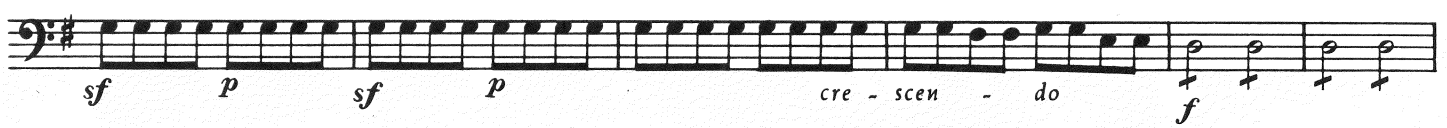

99

104

109

116

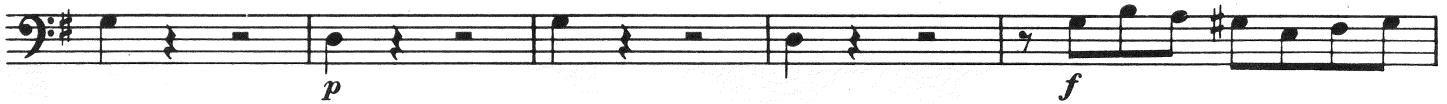

121

126

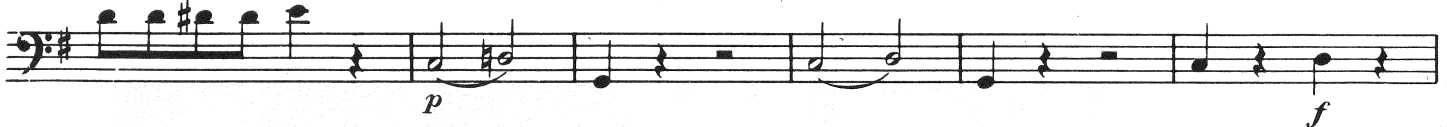

132

Violoncello

ROMANCE

Andante

9

p *f*

9

p *cresc.* *f* *p* *f*

17

p

21

p

26

p

32

f

Viol. I. 39

p *sfp*

43

p

48

p

*) Ausführung:  entsprechend in allen folgenden Fällen.
 - Played:  and correspondingly in all subsequent cases.

52

59

Coda

67

MENUETTO

Allegretto

simile

9

simile

Trio

15

simile

Menuetto da capo

Violoncello

RONDO

Allegro

Viol. I

8
p
1.

8b
2.
f

14
Viol. I
sf p sf p

21
1-4 2 3 4

27
2

35

43
f p

50
1. 1 2.
f

56
p

63
f

70

79
Viol. I
sf p

87 *sf* *p* 1-4 2 3

93 4 2

101

109 *f*

116 *p* *f*

123 Viol. I *p* *f*

Coda
129 *p*

136

142 *f*

148

153

158
