Franciscus Bianciardus – Hei mihi Domine
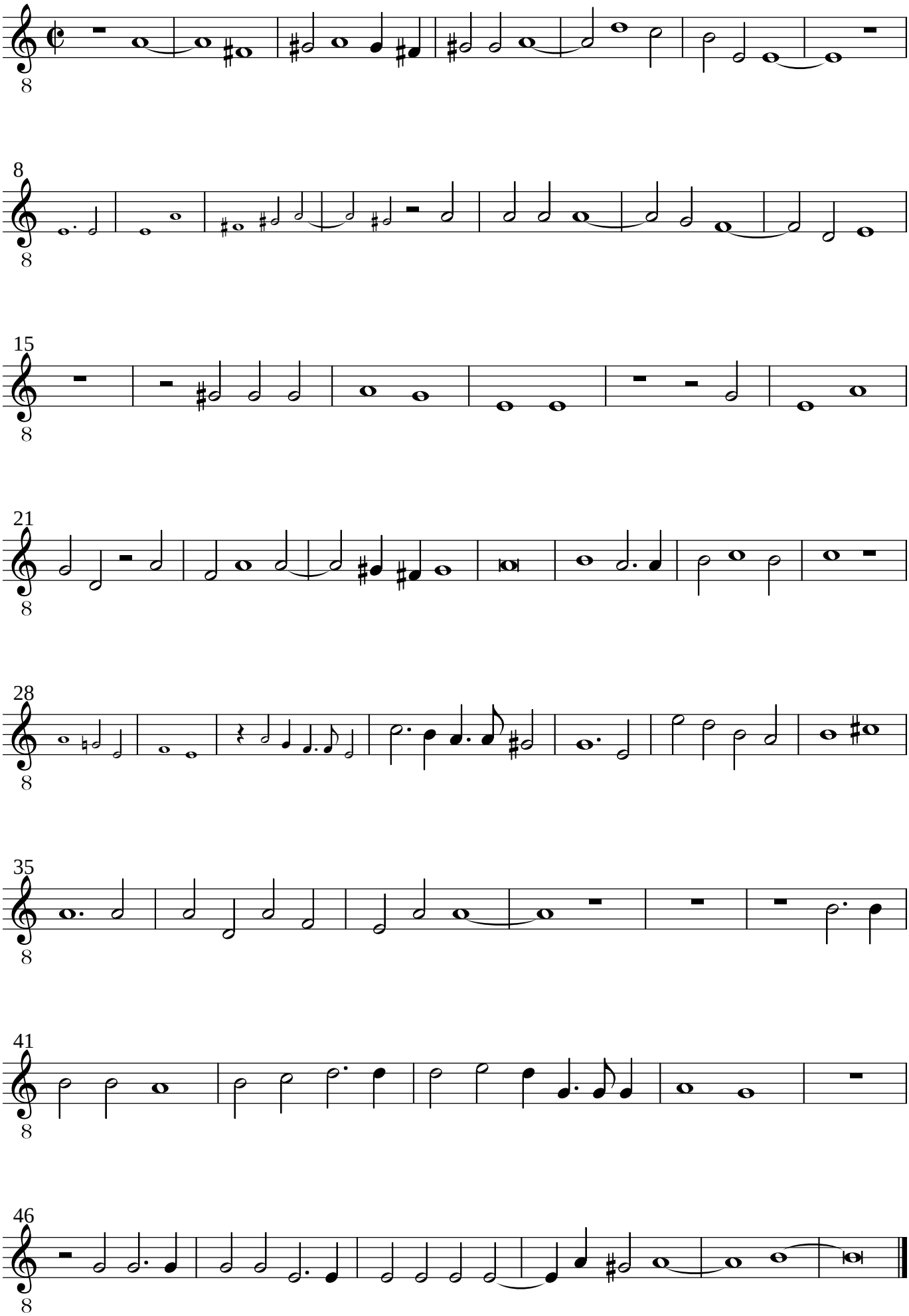
Baritonoboe