

Violin II

Eine Kleine Nachtmusik

K.525

Wolfgang Amadeus Mozart

Transcrip. Gory

info@gory.jazztel.es

Allegro

f

p

sf *p* *sf* *p* *cresc.*

f

A

B

C

D

ROMANZE
Andante

F

G

H

MENUETTO
Allegretto

Trio

p

f

p

Menuetto D.C.

RONDO
Allegro

p

1. 2.

f

f p *f p*

f

I

f

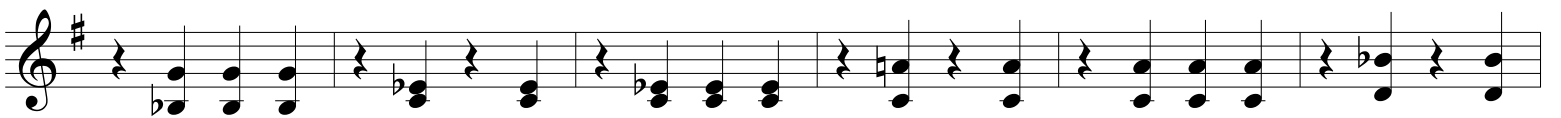
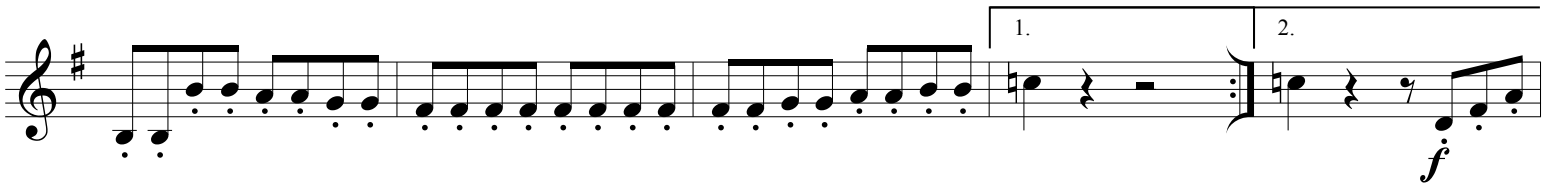
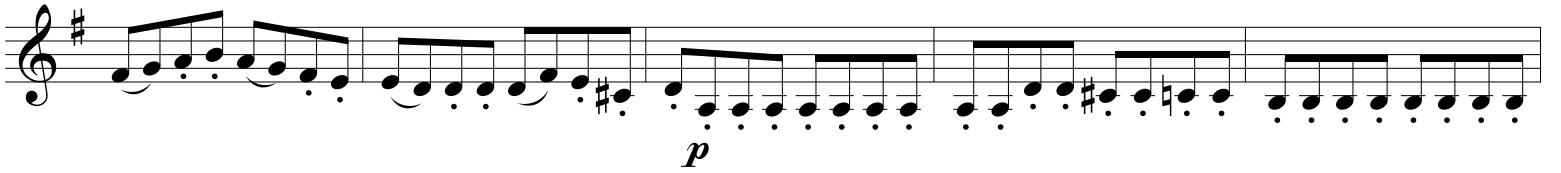
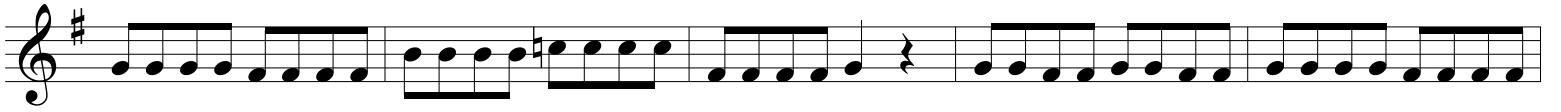

J

K

Coda

