

Viola II

Quinteto en Si bemol Mayor

K. 174

Wolfgang Amadeus Mozart

Transcrip. Gory

info@gory.jazztel.es

Allegro moderato

45

51

58

64

72

76

81

87

92

98

3 3 3 3 3 3 3 3

102

3 3 3 3 3

107

3 3 3 3 3 3 3

112

3 3 p

117

fp fp fp fp

123

fp fp f

128

p fp fp

133

fp fp fp fp fp fp fp fp

137

fp fp f p

142

147

152

157

163

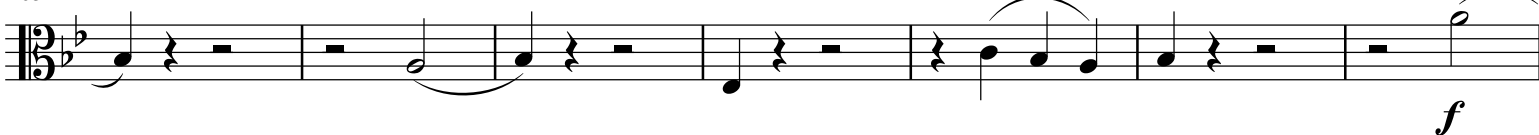

170

177

184

190

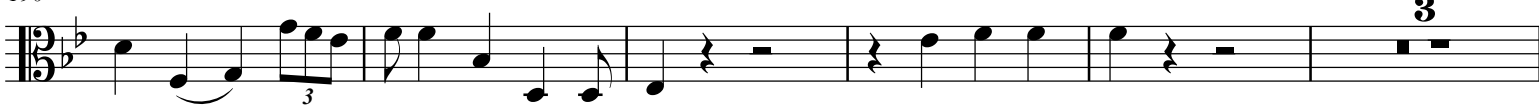

198

202

207

213

Adagio

6

9

12

14

16

20

24

30

36

40

42

44

48

Coda.

52

Menuetto ma allegretto

Allegro

14 *f*

21 *p*

30 *f*

38 *p*

49 *p* *f* *p* *f* *p* *f*

62 *p* *f*

73

81 *9*

95 *f*

104

113

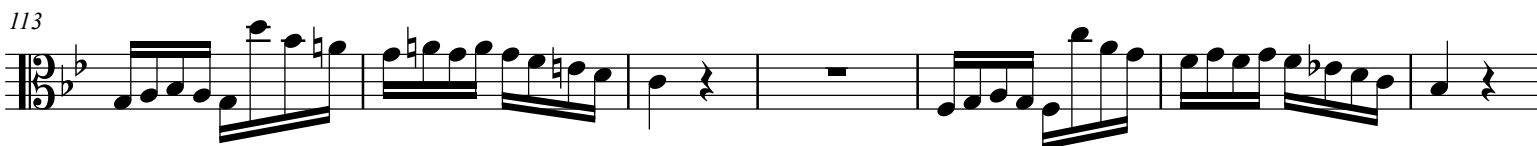

120

120

8

f *p*

136

5

f *p* *fp* *fp*

149

fp *fp* *fp* *f*

159

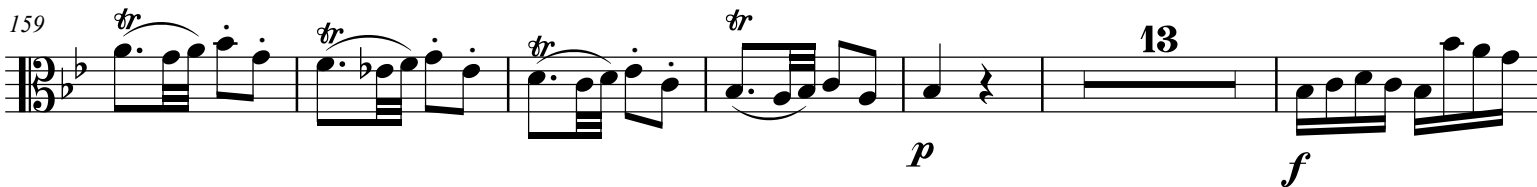

tr *tr* *tr* *tr* *p* 13 *f*

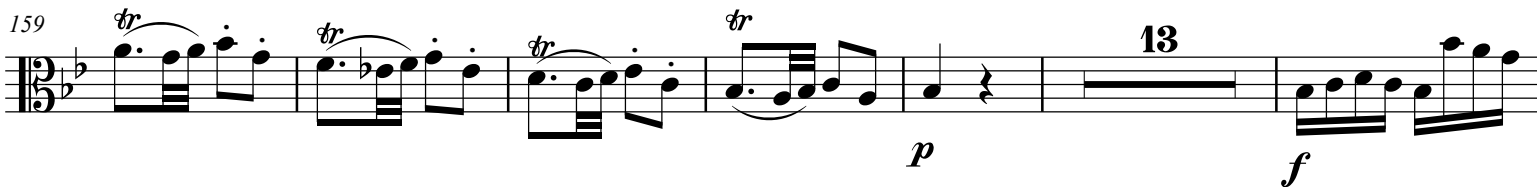

178

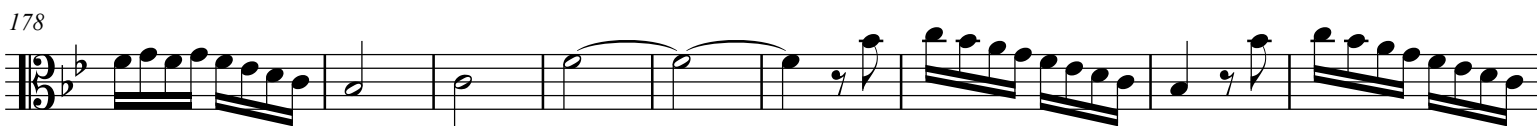

187

p

196

f

204

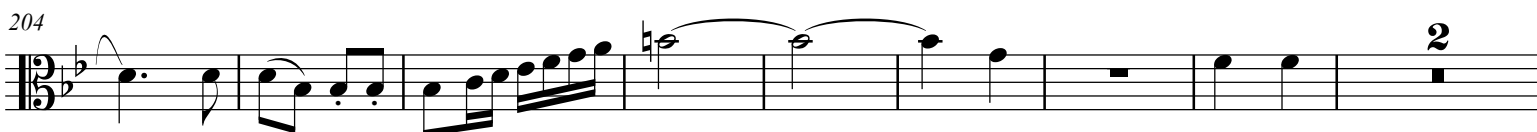

2

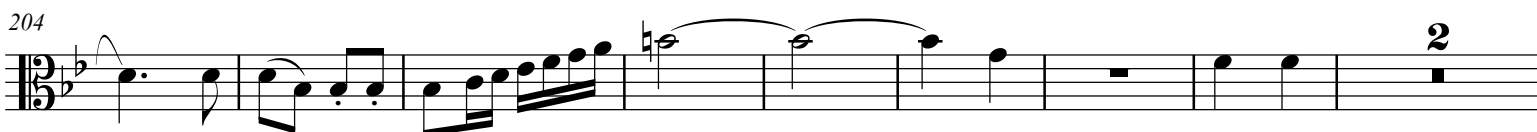

214

p *f* *p* *f*

228

p *f* *f* *f*

238

p *f* *f* *f*

247

f *f* *f* *f*

253

p *p* *p* *p*

262

f *p*

271

f *f* *f* *f*

Coda.

279

f *f* *f* *f*

288

f *f* *f* *f*

301

311

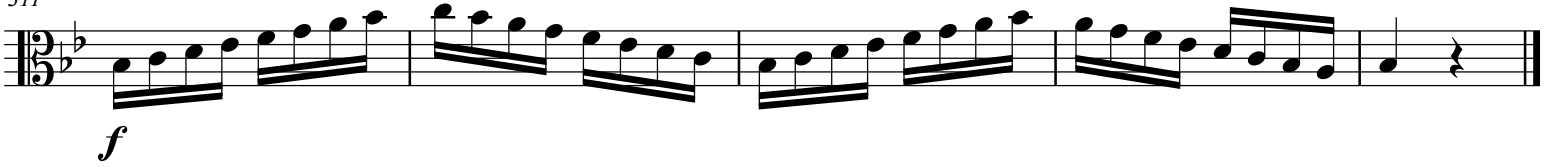

Suplemento: Este trío fue rechazado por Mozart y la imprenta anteriormente compuesto en su lugar.
Se presenta aquí, sin embargo como una composición independiente

Trio

316

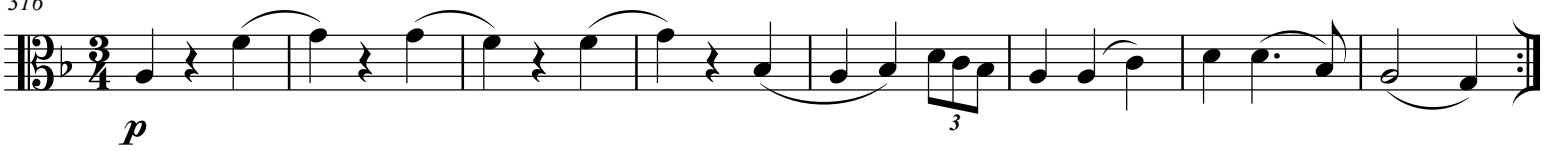

324

331

335

Menuetto D.C.