

Violin II

# Quinteto N° 4 en Sol menor

K. 516

Wolfgang Amadeus Mozart

Transcrip. Gory

info@gory.jazztel.es

Allegro

*p*

4

8 **9** *f* *p*

21 *f* *p*

26

31 *mfp*

35 *mfp* *mfp*

38 *mfp* *mfp*

41 *mfp* **3**

48

53

57

61

66

71

76

82

87

92

96 *p*

100 *cresc.*

105 *p*

110 *mfp*

115 *mfp*

120 *mfp* *f*

125 *p*

129

133

137 **2**

143

3

*f*

150

155

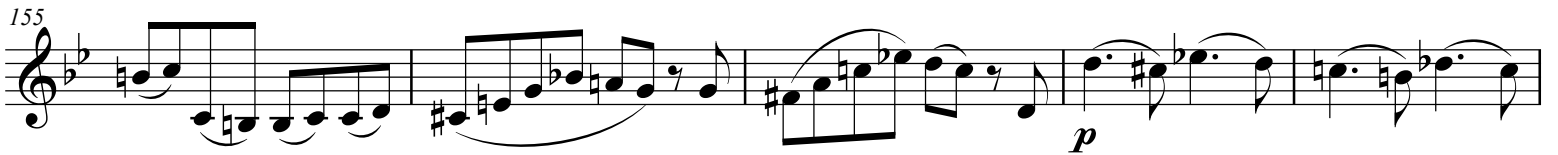

160

166

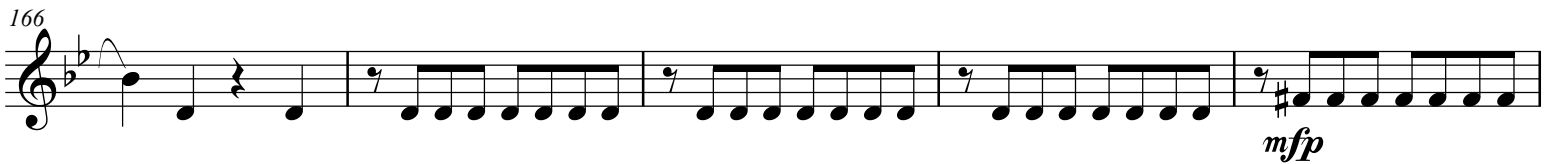

171

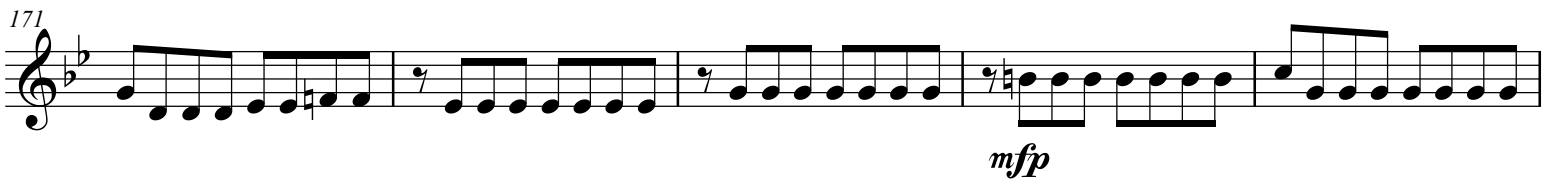

176

181

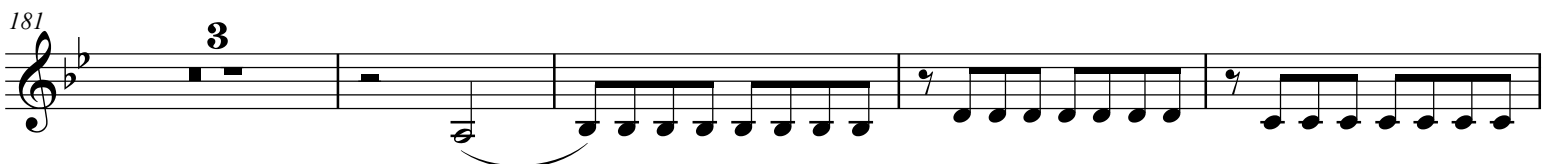

188

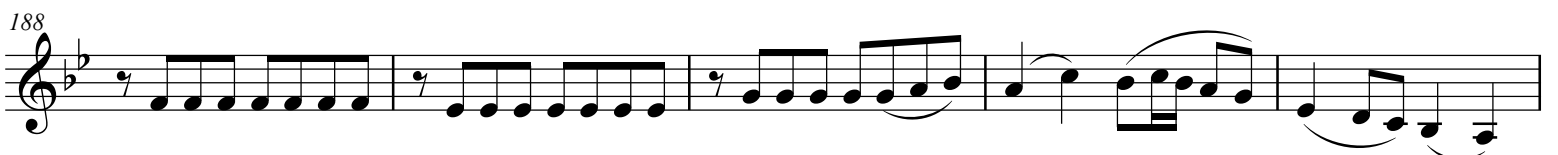

193

197 *cresc.* *f* *tr*

202 *sfp* *sfp*

207 *p* *f*

212 *sf p* *sf p*

218 3 3 3 3 *mf* *p* *tr*

223

230 *cresc.*

235 *f* *p*

243

248 *f*

MINUETTO  
Allegretto

Trio

76 *tr*

85 **2** 1. 2.

Menuetto D.C.

**Adagio ma non troppo**

*p* Con sord. *cresc.* *f* *p*

6 *f* *p*

11 *cresc.* *f* *sfp* *sfp*

16 *sfp*

20 *sfp* *sfp*

23 *cresc.* *f* *p*

27

30

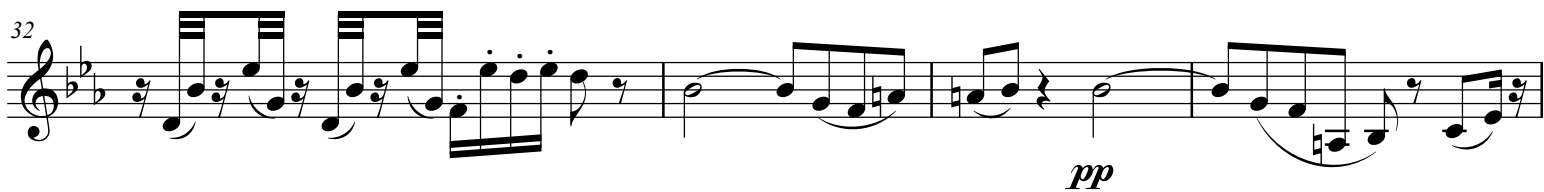
32  *pp*

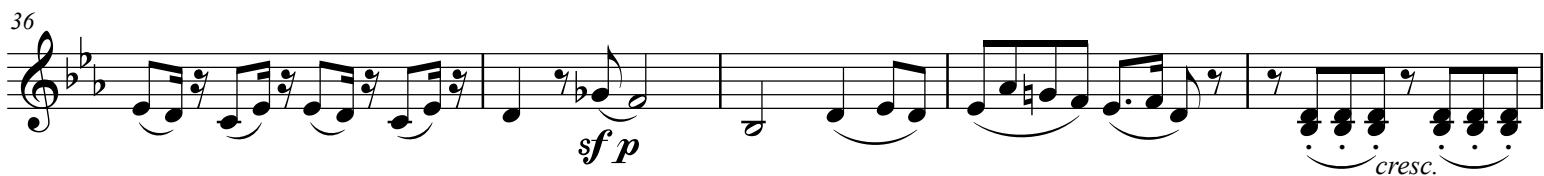
36  *sf p* *cresc.*

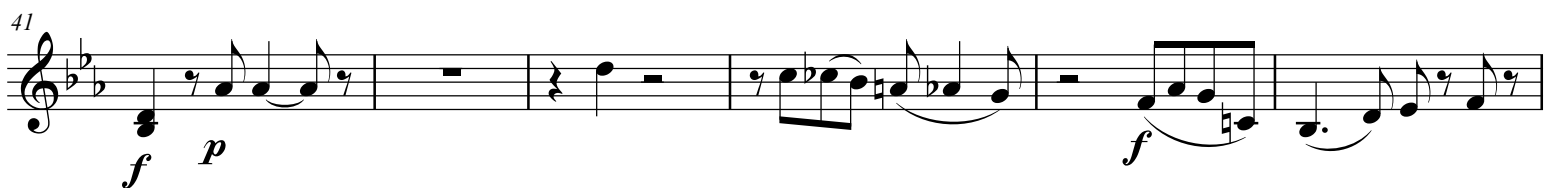
41  *f p* *f*

47  *p* *cresc.* *f* *sfp*

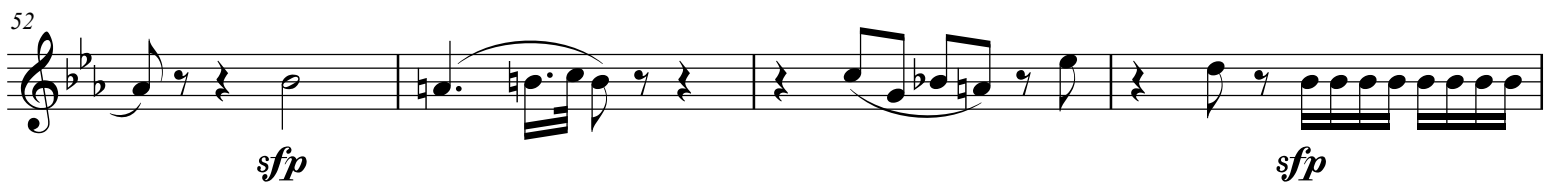
52  *sfp* *sfp*

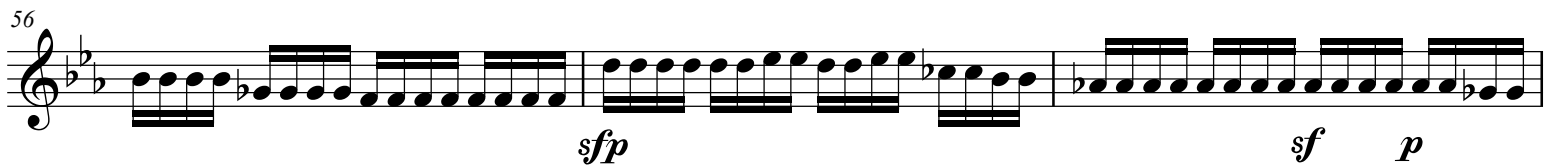
56  *sfp* *sf p*

59  *f* *p* *cresc.* *fp*

64  *cresc.* *f* *p* *fp*

68 

70 

72 *pp* *f*

76 *p* *f*

78 *p*

80 *pp*

Adagio

*p* Senza sord.

6

12 *sfp*

18 *sfp* *sfp* *cresc.*

24 *f* *p*

30 *f* *p* *f* *p*

35

Allegro

39 *p* *fp* *fp*

46 *f*

53 *p* *fp*

60 *p* *f* *p*

67 *f* *p*

74 *f* *p*

81 1. 2. *f* *p*

88 *f*

95 *p* *f* *p*

102

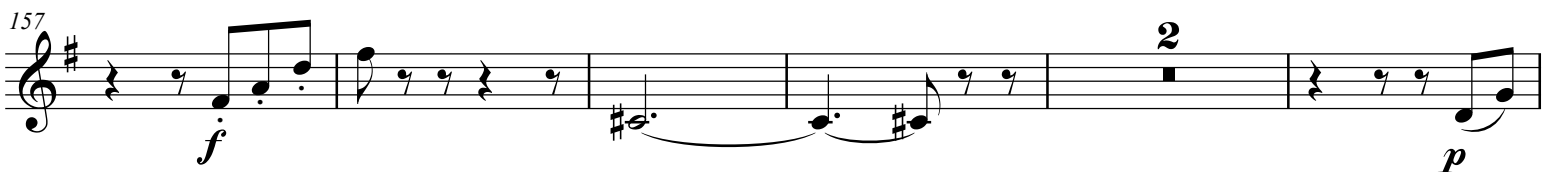
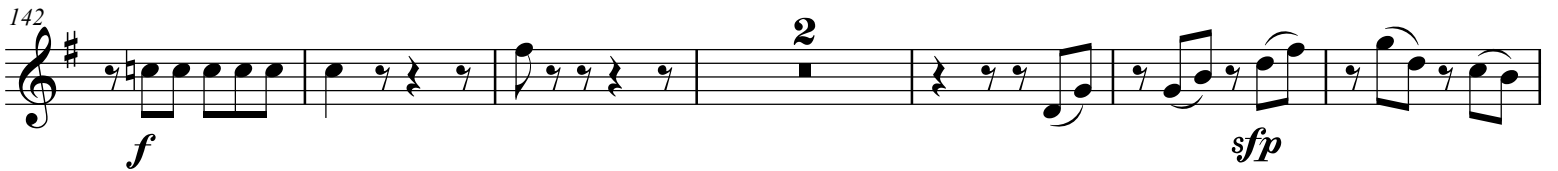
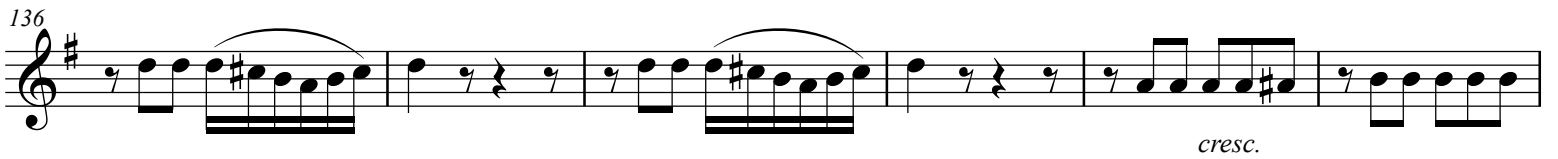
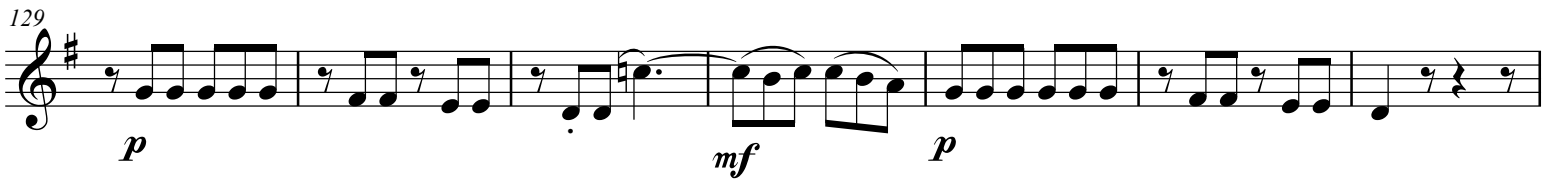
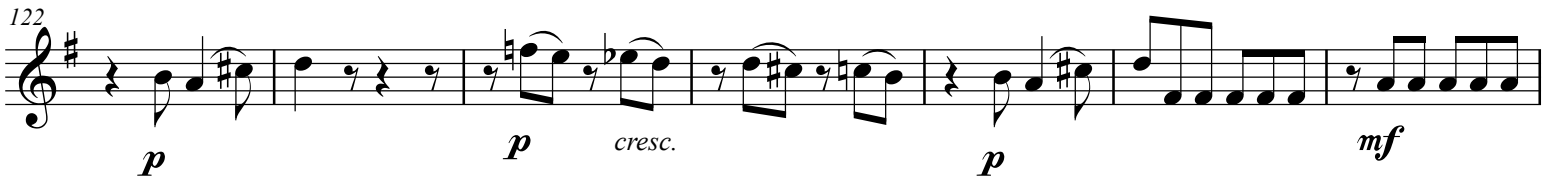

178

*p* *mf* *p* *mf* *p*

184

*f* *p* *cresc.*

190

*p*

197

*f*

206

*p*

212

*f* *p* *f*

220

*p*

227

*f* *p*

233

239

*f*

246 

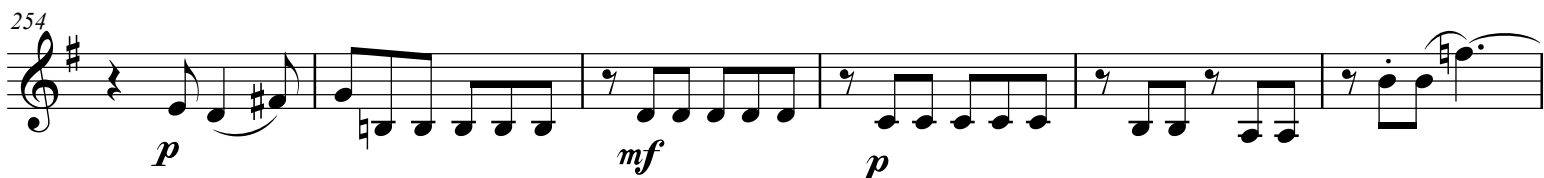
254 

260 

266 

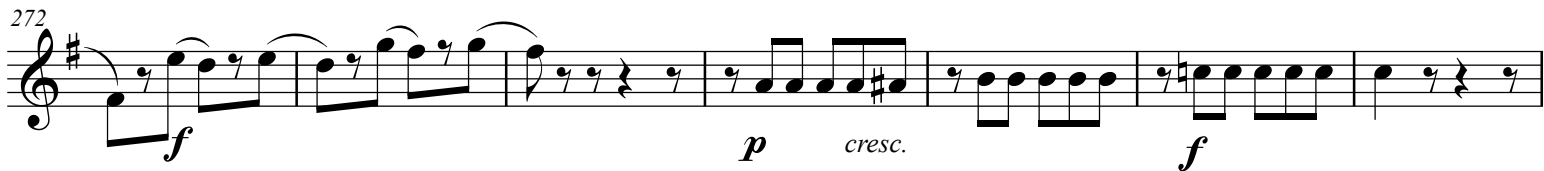
272 

279 

287 

294 

301 

310 

316 *f* *p*

322 *p* *f* *p*

328

334 *cresc.* *f*