

Cello

Quinteto N° 4 en Sol menor

K. 516

Wolfgang Amadeus Mozart

Transcrip. Gory

info@gory.jazztel.es

Allegro

7

p

11

15

20

24

29

35

41

47

52

59

66

72

77

84

90

96

101

107

113

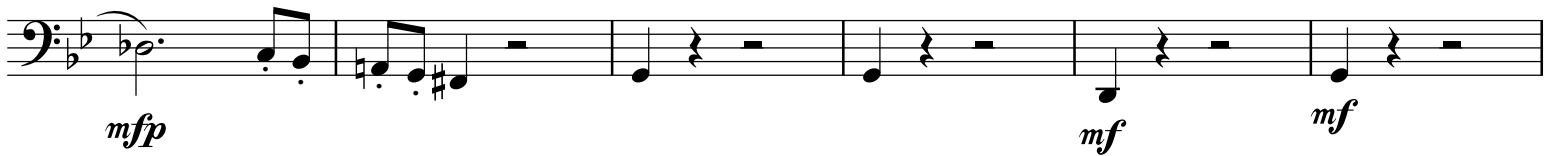

119

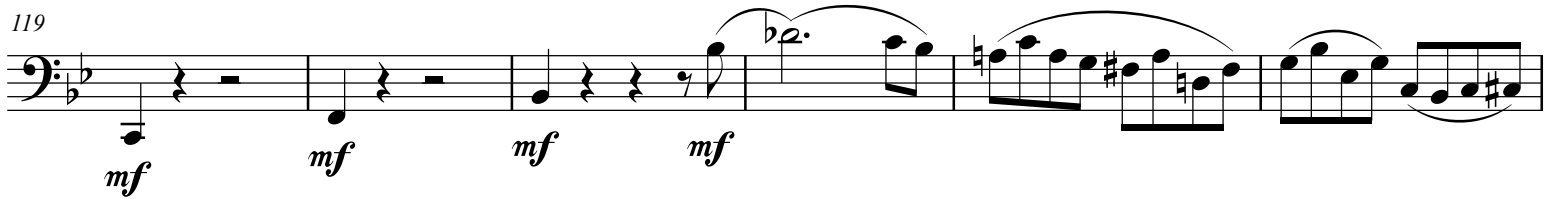

125

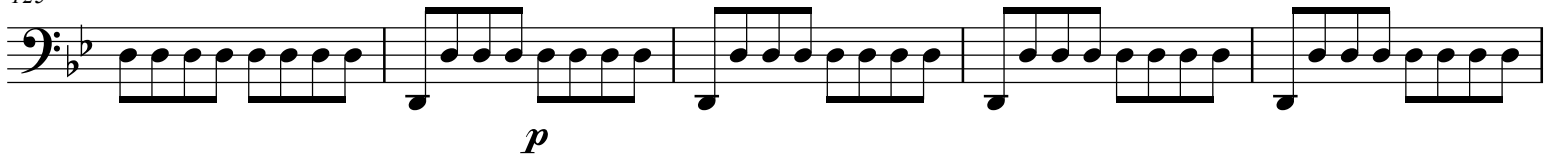

130

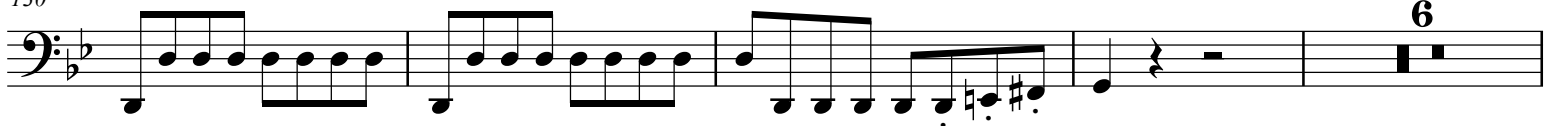

140

145

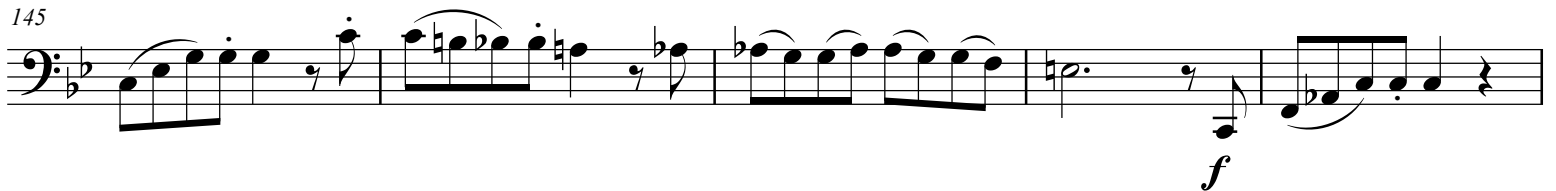

150

156

161

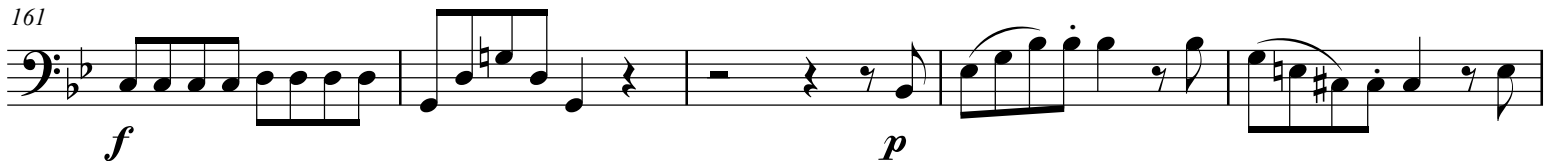

166

173

180

186

193

200

205

211

218

224

230

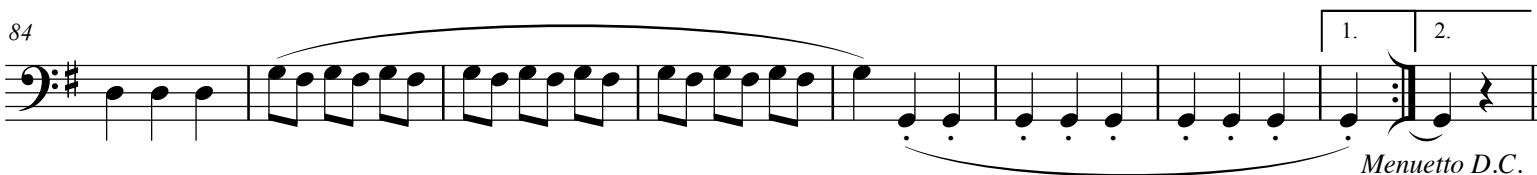
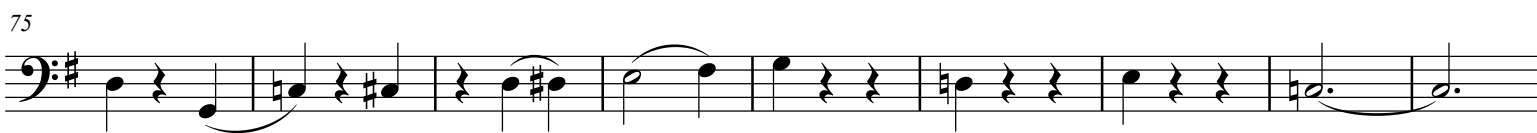
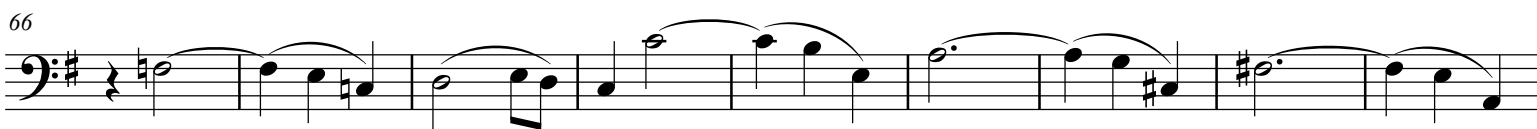
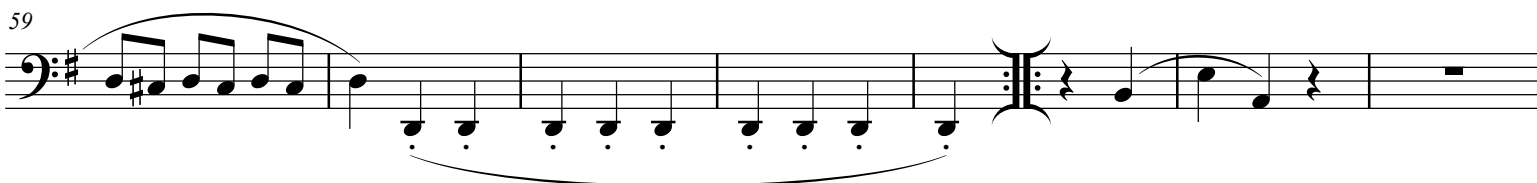
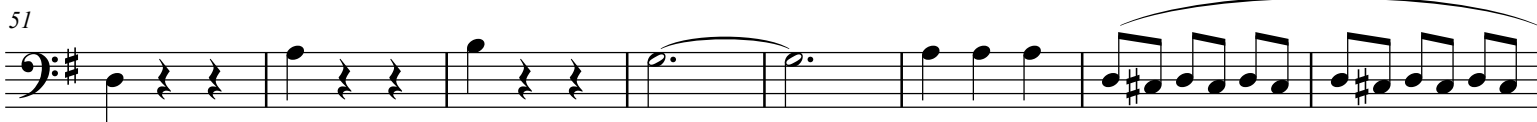

Menuetto D.C.

Adagio ma non troppo

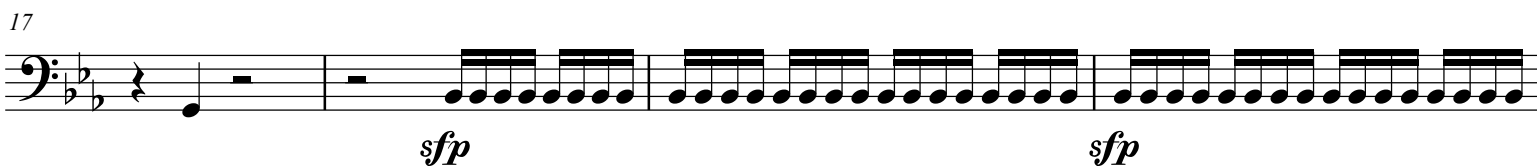
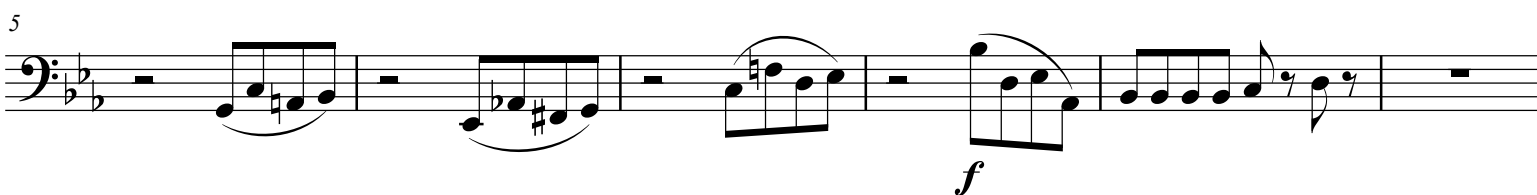

25

25 *cresc.* *f* *p*

30

30 *pp*

35

35 *sf* *p*

40

40 *cresc.* *f* *p*

45

45 *f* *p* *cresc.* *f*

51

51 *sfp*

56

56 *sfp* *sf* *p*

59

59 *cresc.* *f* *p*

64

64 *cresc.* *f* *p*

68

73

pp f f p

79

pp

Adagio

pizz. arco pizz.

p Senza sord. p

7

arco pizz.

14

f p f p

20

f p cresc. f

26

p f p

32

arco

f p

attacca

39

p f p f

45

p f

52

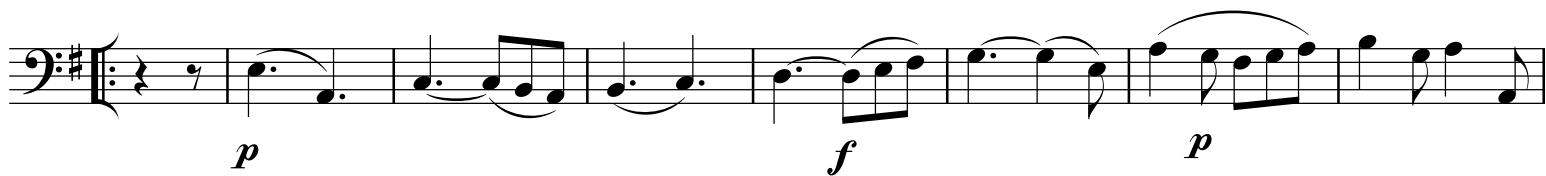

67

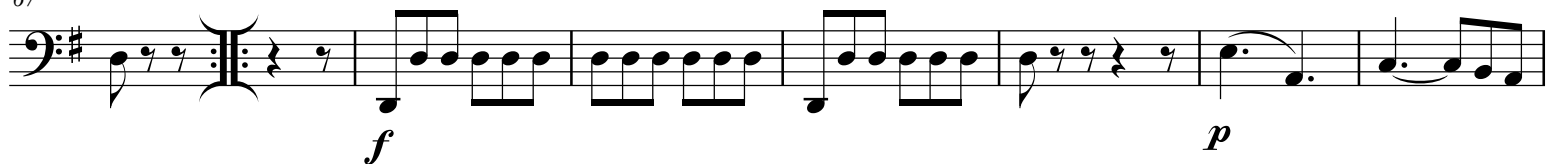

74

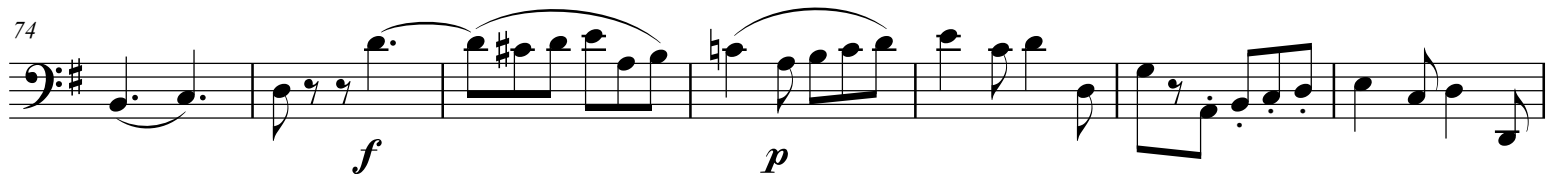

81

89

96

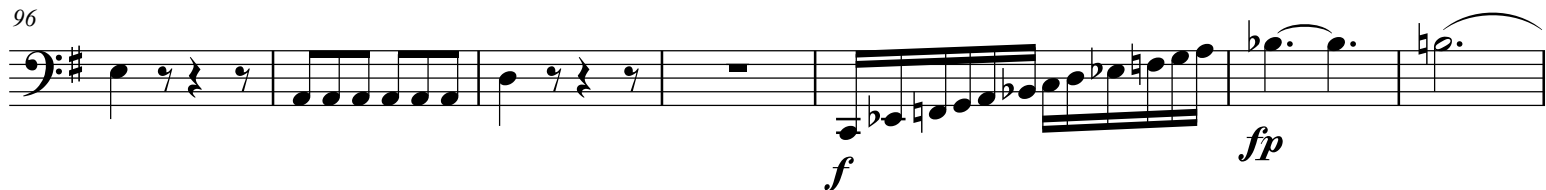

103

110

116

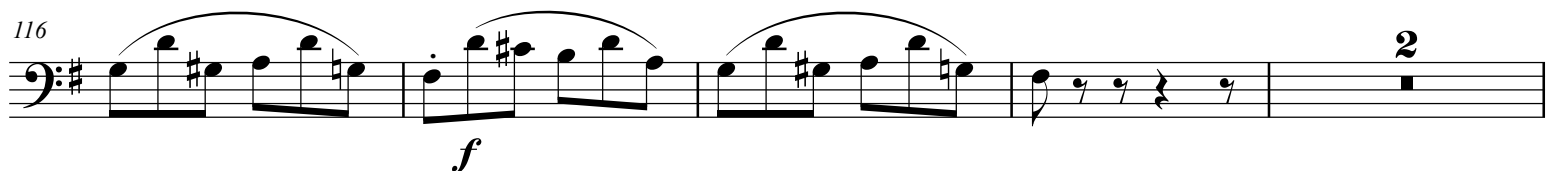

122

p *p* *mf* *p*

130

mf *p*

137

cresc. *f*

144

p *sf* *p*

151

sf *p* *f*

157

f *p* *sf*

165

p *f* *p*

171

cresc. *f* *p*

180

mf *p* *f*

187

p *cresc.* *p* 1. 2. 4

198

f

205

p

213

f *p* *f*

220

p

227

f *p*

233

240

f

246

p 2 *p*

255

mf *p* *mf* *p*

262

268

cresc. *f*

274

p *cresc.* *f* 2

282

p *f* *p* *f*

289

p *f* *p* 2

298

f *p*

305

f *p*

312

f

319

p *p*

326

f *fp*

333

cresc. *f*