

SIX
SONATES
Pour le
CLAVECIN
Avec l'accompagnement
D'un VIOLON. or FLUTE TRAVERSIERE. et d'un VIOLONCELLE.
Tres humblement dediées
A SA MAJESTE
CHARLOTTE
REINE de la GRANDE BRETAGNE

Composées par
CHA^S. FRED.^K ABEL.

Musicien de la Chambre
SA MAJESTE la REINE de la
Grande Bretagne

Opera V.

Pr. 10/6.

London Printed. Sold by Preston & Son at their Warehouses of Strand & Exeter Change.

Where may be had all the Authors works with great variety of the newestt Musick.

abel
50

[um 1795]

STAATS-
BIBLIOTHEK
PREUSSISCHER
KULTURBESITZ
BERLIN

(7435)

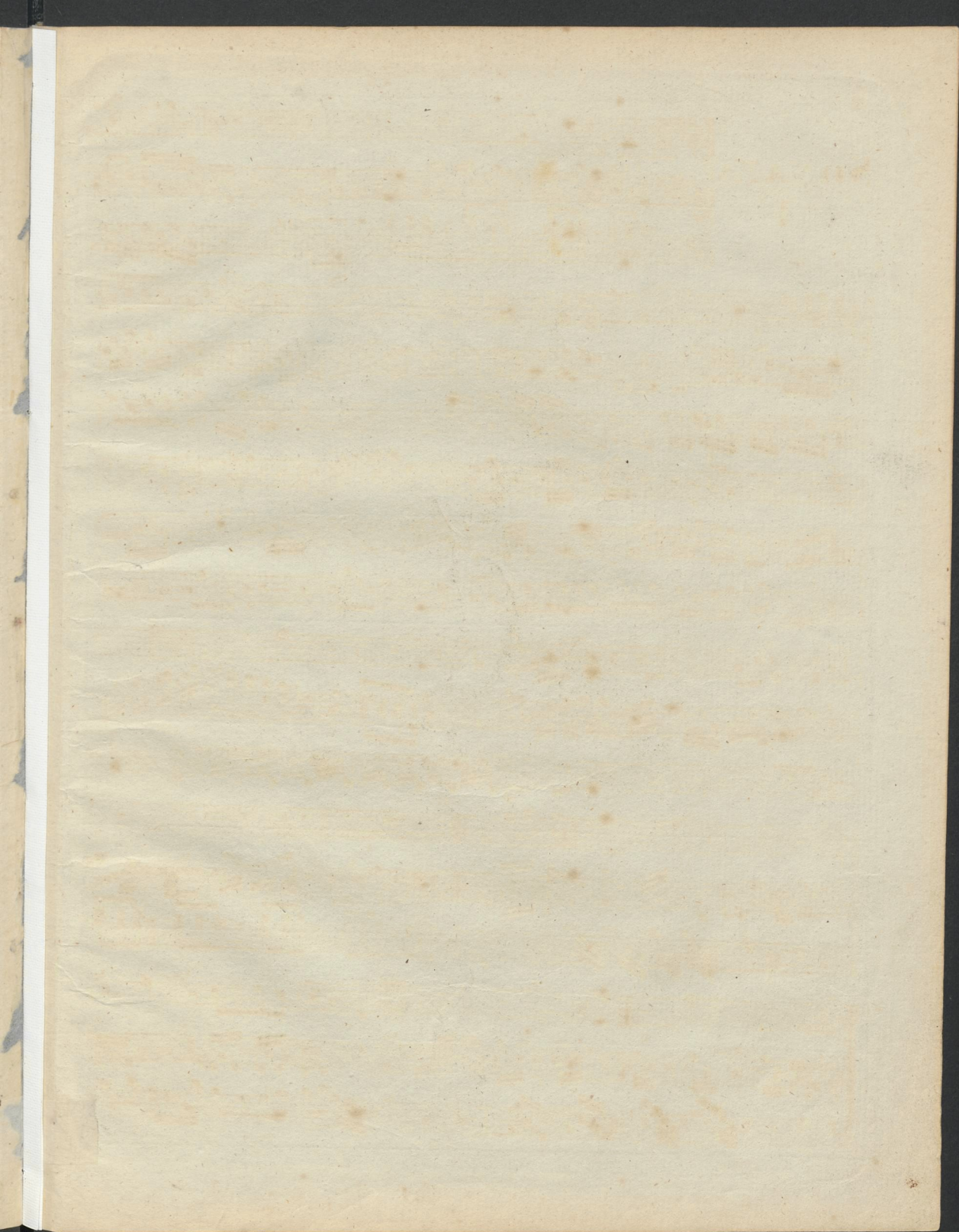

SONATA I

Allegro Moderato

+

Tempo di Minuetto

SONATA
II

Andante

Presto

SONATA
III

Moderato

Ma j'accorde l'air

Alligro con Spirito

SONATA IV

Presto

SONATA V

Vivace

M

Allegro
Absai

Allato

SONATA VI

*In poea
Vivace*

Octavas

