

25.07 Melodisches Fragment - Querflöte - d 3-4

♩ = 100

© J.W. Menkveld 22.05.2018

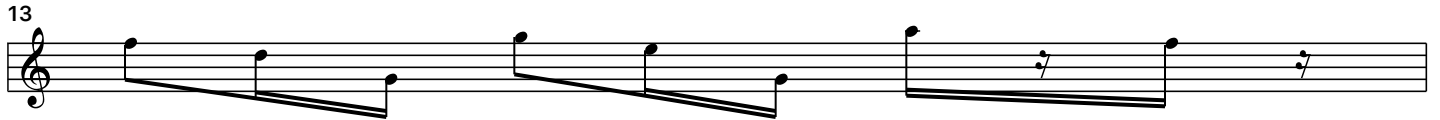

15

16

18

20

21

22

23

24

25

36

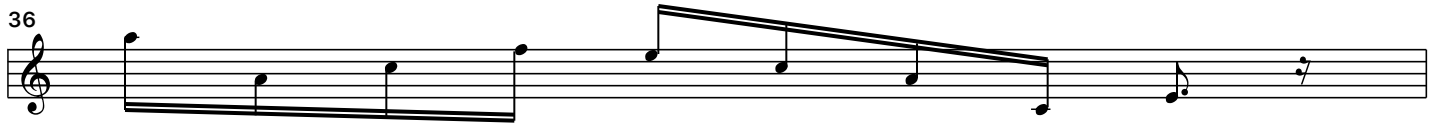

37

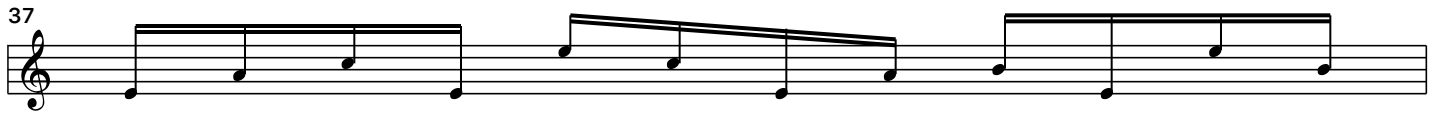

38

39

40

41

43

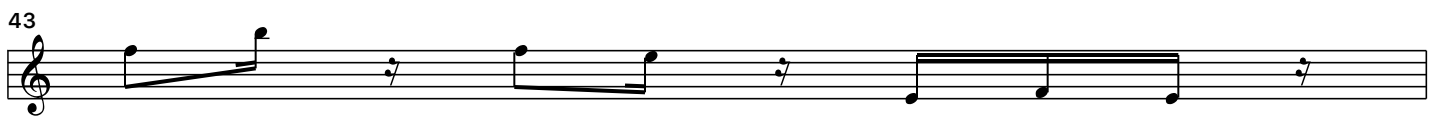

44

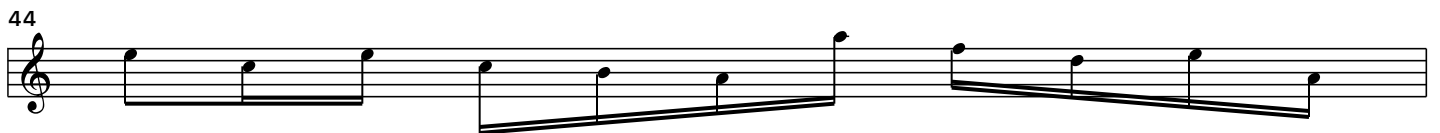

45

46

