

The Little Tin Trumpet

Thomas Payne Westendorf

Arr. Eli Zupke

♩ = 120

B♭ Clarinet
ff

Accordion
ff

Euphonium
ff

Tuba
ff

Drumset
ff

5 **A**

B♭ Cl.
mf
Top note of voicings
F B♭ C F

Acc.
mf
F B♭ C F

Euph.
mf
F B♭ C F

Tba.
mf
F B♭ C F

D. S.
mf

9

B♭ Cl.

Acc.

Euph.

Tba.

D. S.

F B♭ C7 F F

1. 2.

3

3

3

3

14

B

B♭ Cl.

Acc.

Euph.

Tba.

D. S.

f

f

f

f

3

3

3

3

18

B♭ Cl. *mf*

Acc. *mf*

Euph. *mf*

Tba. *mf*

D. S. *mf*

22 **C**

B♭ Cl. *mf*

Acc. *mf*

Euph. *mf*

Tba. *mf*

D. S. *mf*

26

B \flat Cl.
 Acc.
 Euph.
 Tba.
 D. S.

F B \flat C7 F

3

30 **D**

B \flat Cl.
 Acc.
 Euph.
 Tba.
 D. S.

B \flat Cm F7 B \flat

p *p* *p* *p*

Hi-Hat

3 3

34

38

E

42 **F**

B♭ Cl. *mf* F B♭ C F

Acc. *mf* F B♭ C F

Euph. *mf* F B♭ C F

Tba. *mf* F B♭ C F

D. S. *mf* 3 X

46

B♭ Cl. F B♭³ C7

Acc. F B♭ C7

Euph. F B♭ C7

Tba. F B♭ C7

D. S. 3

49 **G**

B \flat Cl.
Acc.
Euph.
Tba.
D. S.

52

B \flat Cl.
Acc.
Euph.
Tba.
D. S.

f
f
f
f
f

Choke

B \flat Clarinet

The Little Tin Trumpet

Thomas Payne Westendorf

Arr. Eli Zupke

$\text{♩} = 120$

A

ff *mf* *f* *mf* *p* *ff* *mf* *f*

3 3 3 3 3

1. 2.

D.C. (no repeats)

Accordion

The Little Tin Trumpet

Thomas Payne Westendorf

Arr. Eli Zupke

$\text{♩} = 120$

ff

Top note of voicings

mf

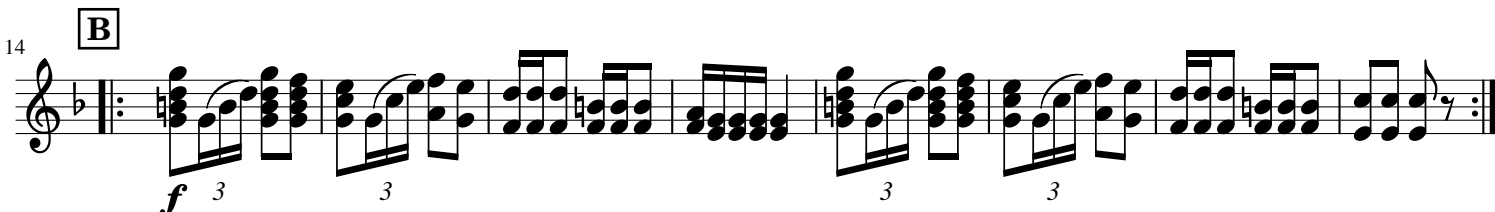

f

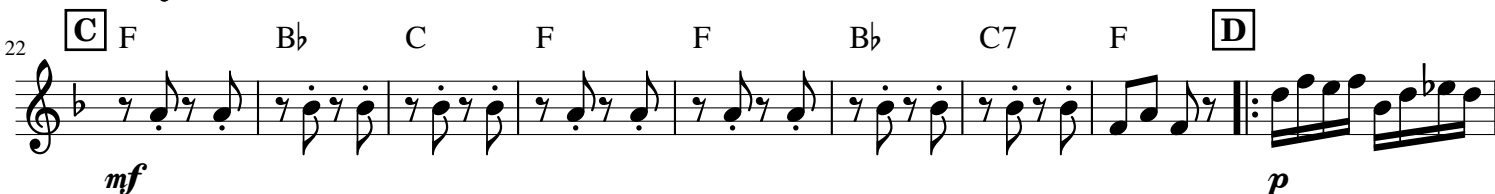

mf

p

ff

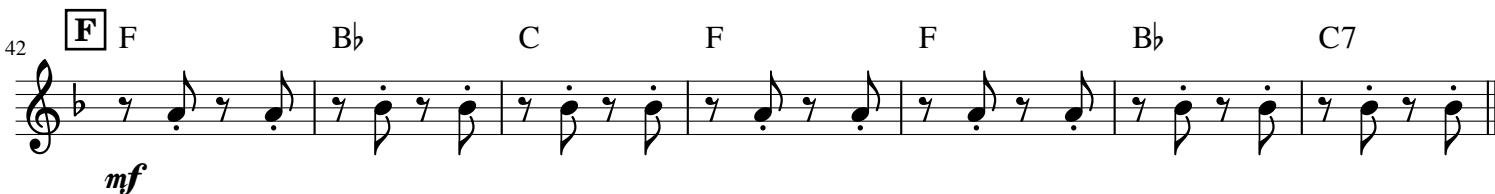

mf

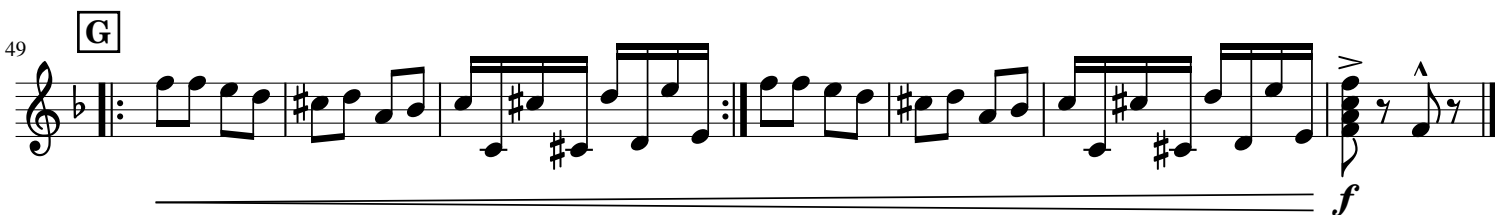

f

Euphonium

The Little Tin Trumpet

Thomas Payne Westendorf

Arr. Eli Zupke

$\text{♩} = 120$

ff

5 **A** F B \flat C F F B \flat C7 1. F 2. F

mf

14 **B**

f

22 **C** F B \flat C F F B \flat C7 F **D** D.C. (no repeats) 8

mf

38 **E**

ff

42 **F** F B \flat C F F B \flat C7

mf

49 **G**

f

Tuba

The Little Tin Trumpet

Thomas Payne Westendorf

Arr. Eli Zupke

$\text{♩} = 120$

ff

5 **A** F B \flat C F F B \flat C7 **1.** F 3

mf **B**

13 **2.** F

22 **C** F B \flat C F F B \flat C7 F

30 **D** B \flat Cm F7 B \flat B \flat Cm F7 B \flat D.C. (no repeats)

38 **E**

42 **F** F B \flat C F F B \flat C7

49 **G**

f

Drums

The Little Tin Trumpet

Thomas Payne Westendorf

Arr. Eli Zupke

$\text{♩} = 120$

ff

A

mf

1. 2.

B

f

C

mf

D Hi-Hat *p* D.C. (no repeats)

E

ff

F

mf

G *f* Choke