NOITE FELIZ!

Cello

Stille Nacht

F. Grüber
Adapt.: Welligton Sousa

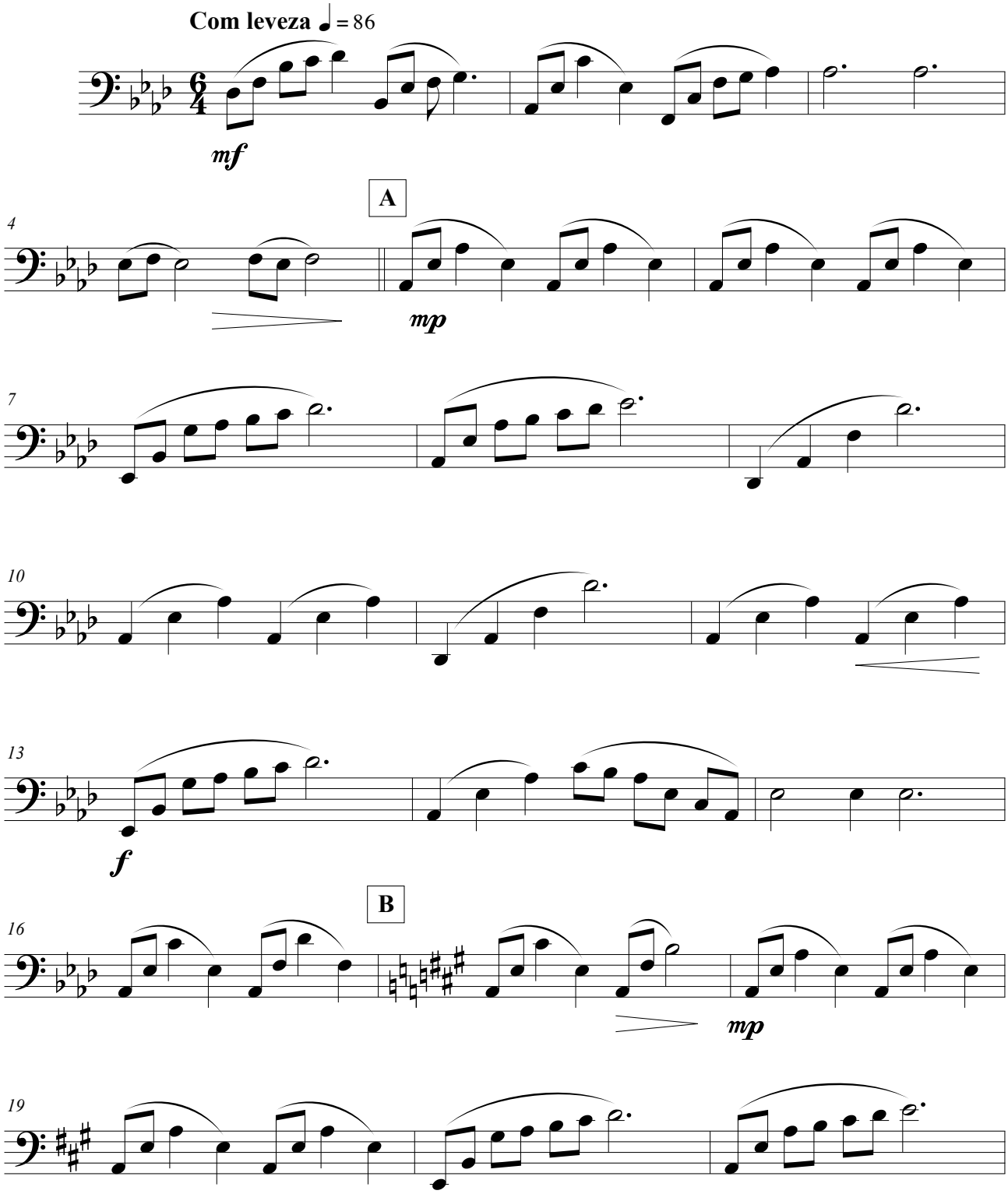

Partitura editorada por Welligton Sousa
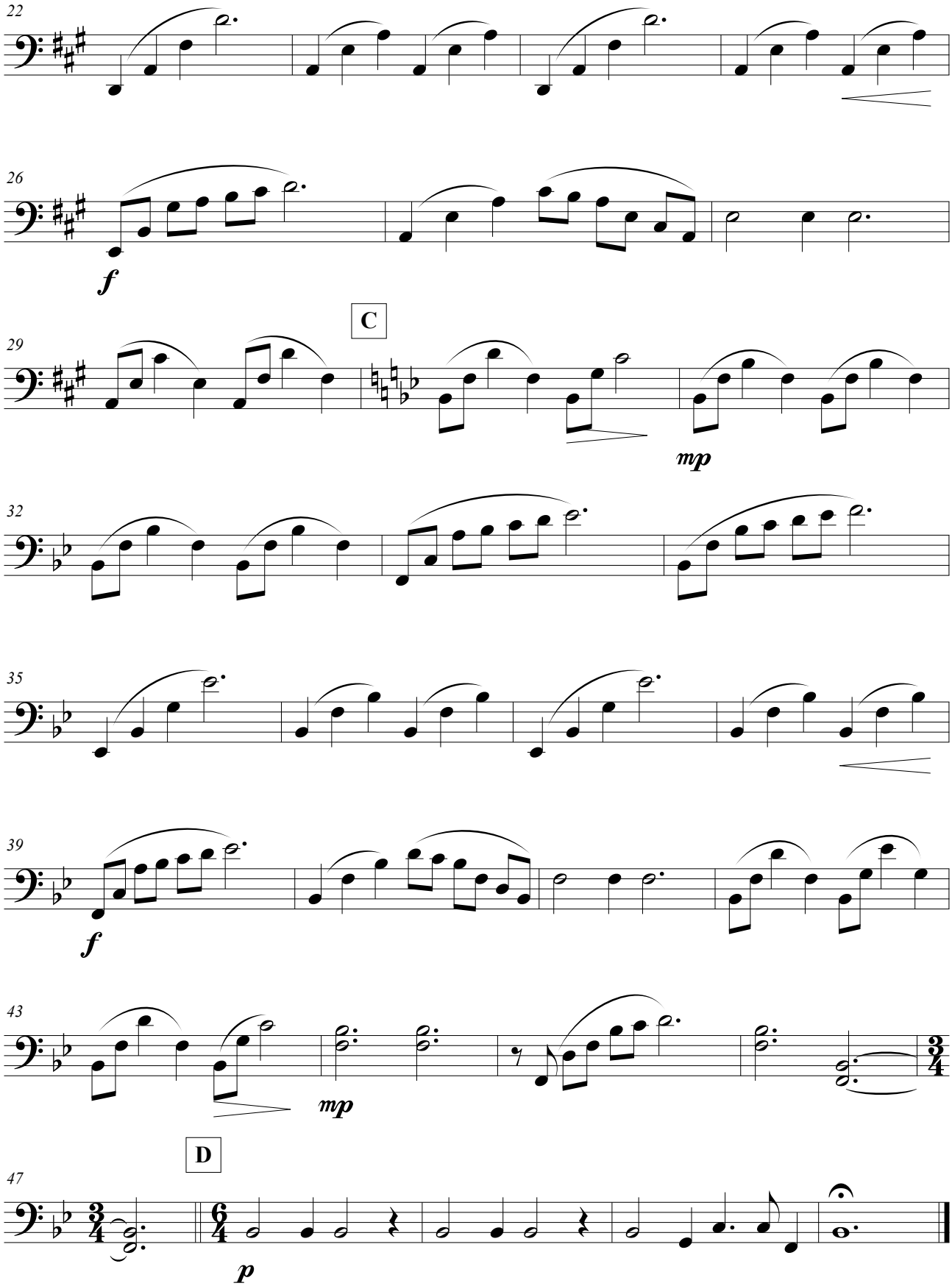
NOITE FELIZ!
Cello