

12.31 Nicht vom Fleck kommen - Gitarre - c 4-4

♩ = 70

© J.W. Menkveld 18.11.2017

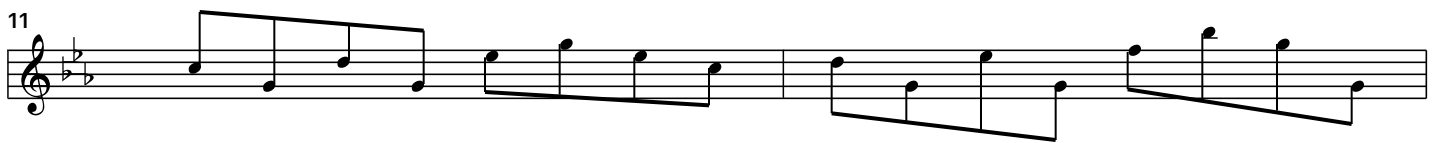
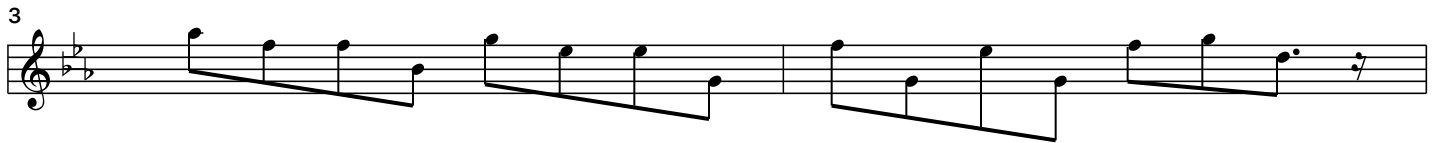

17

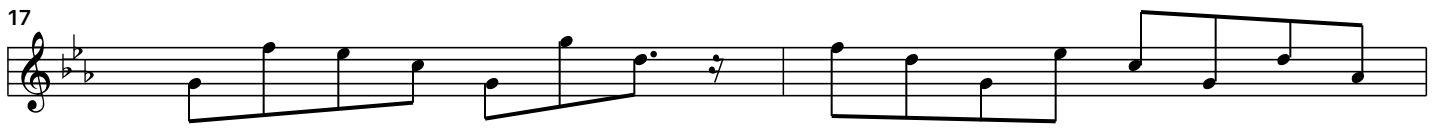

19

21

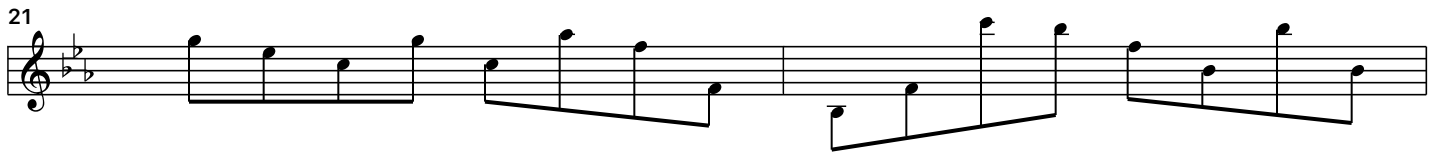

23

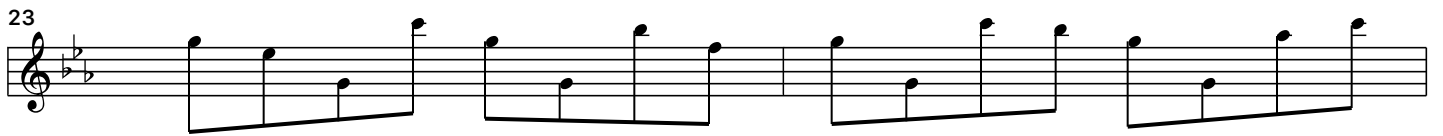

25

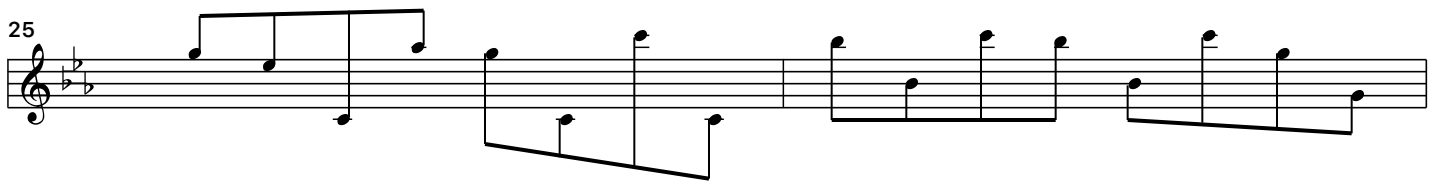

27

29

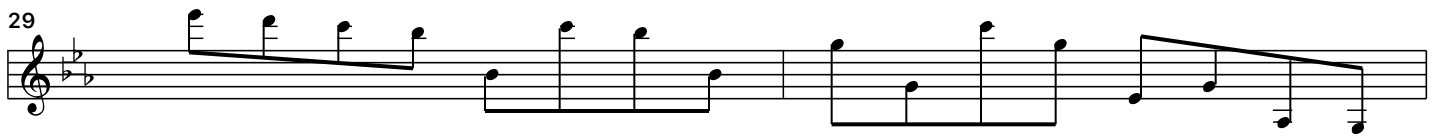

31

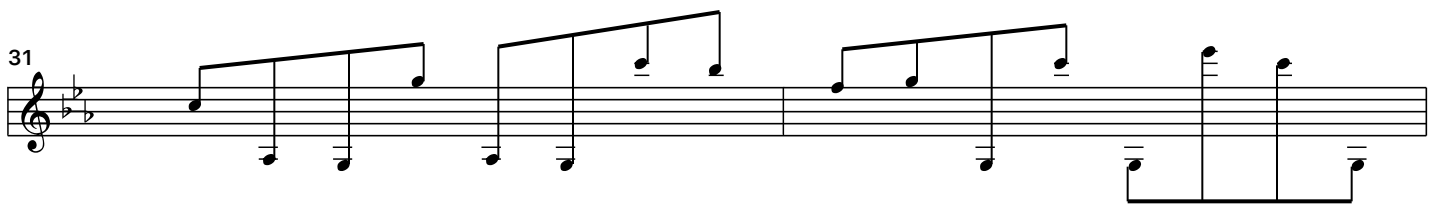

33

35

37

39

41

43

45

47

49

51

53

55

57

59

61

63

65

67

$\text{♩} = 140$

70

72

74

76

78

80

82

84

86

88

90

92

94

96

98

100

102

104

106

108

110

112

114

116

118

120

122

124

126

128

130

132

134
