Leopold Mozart

Die musikalische Schlittenfahrt

(The Musical Sleigh Ride)

arranged for Brass Septet & Percussion

by Stefan Adams

Trombones I – III & Tuba

Verlag von

Stefan Adams

in

Singapore

Inhaltsverzeichnis *Table of Contents*

01	Intrada	*Intrada*
01a	Aufzug I	*Parade I*
02	Schlittenfahrt	*Sleigh Ride*
03	Das schüttlende Pferd	*The Shaking Horse*
04	Aufzug II	*Parade II*
05	Allegro	*Allegro*
06	Das vor Kälte zitternde und schnatternde Frauenzimmer	*The Shivering Woman*
07	Menuet – Trio – Menuet	*Minuet – Trio – Minuet*
08	Deutscher Tanz I	*Allemande I*
09	Kehraus I	*Ritornell I*
10	Pianissimo	*Pianissimo*
11	Deutscher Tanz II	*Allemande II*
12	Kehraus II	*Ritornell II*
13	Aufzug III	*Parade III*
14	Schlittenfahrt	Sleigh Ride

Die Musikalische Schlittenfahrt

1 Intrada

Leopold Mozart
(1719-1787}

Andante (68) e staccato

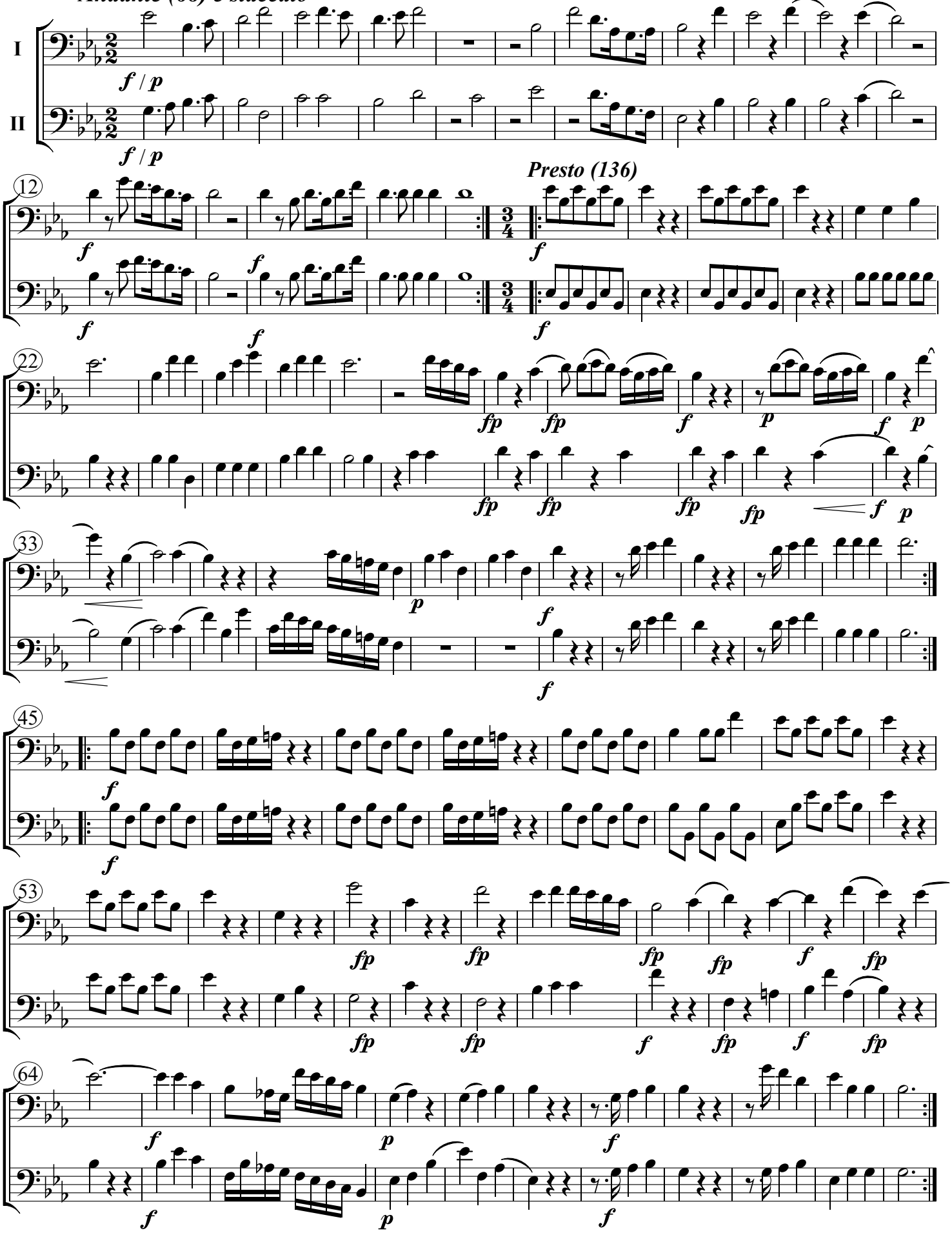

Die Musikalische Schlittenfahrt

1 Intrada

Leopold Mozart
(1719-1787}

Andante (68) e staccato

III

Tuba

Presto (136)

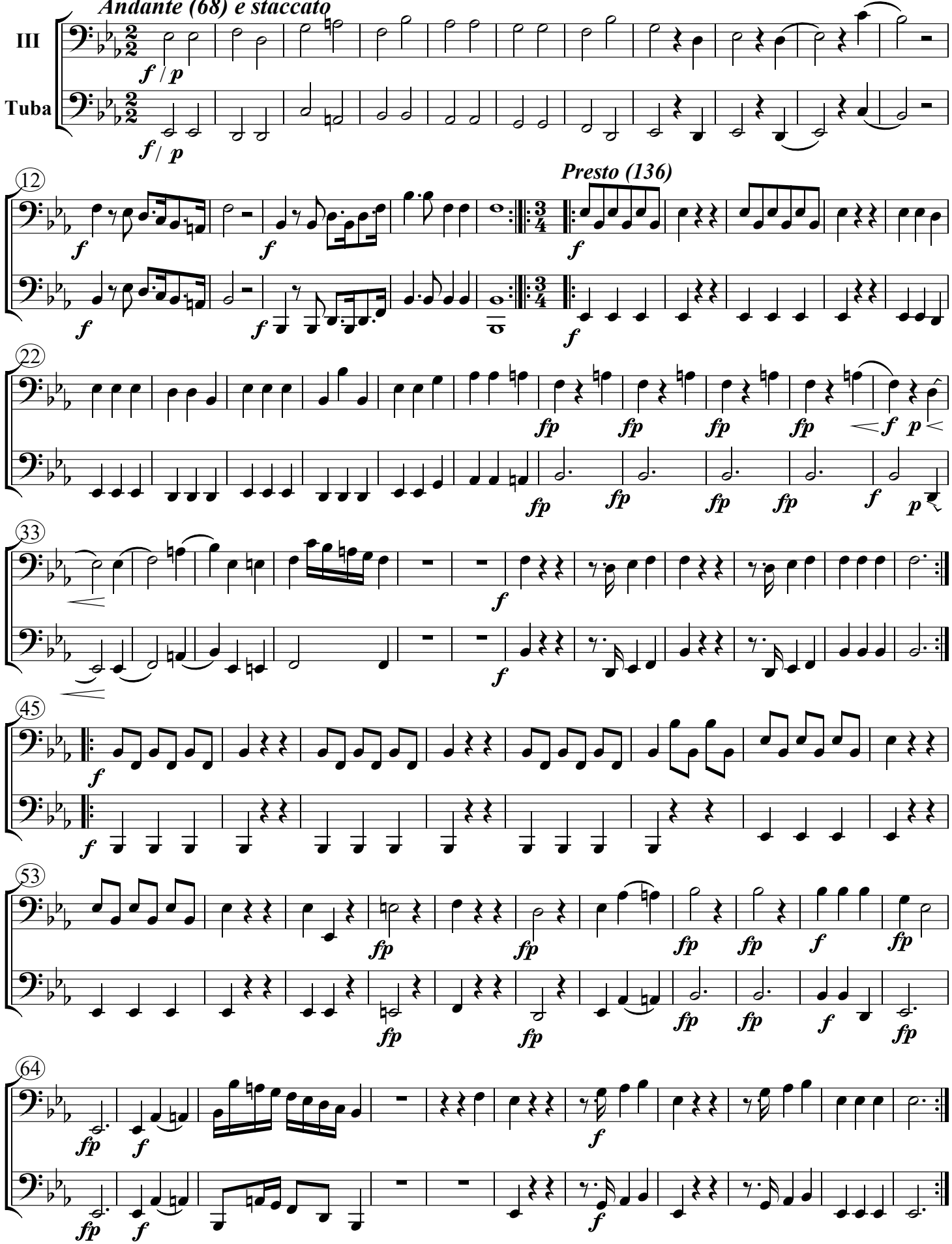

1a Aufzug 1

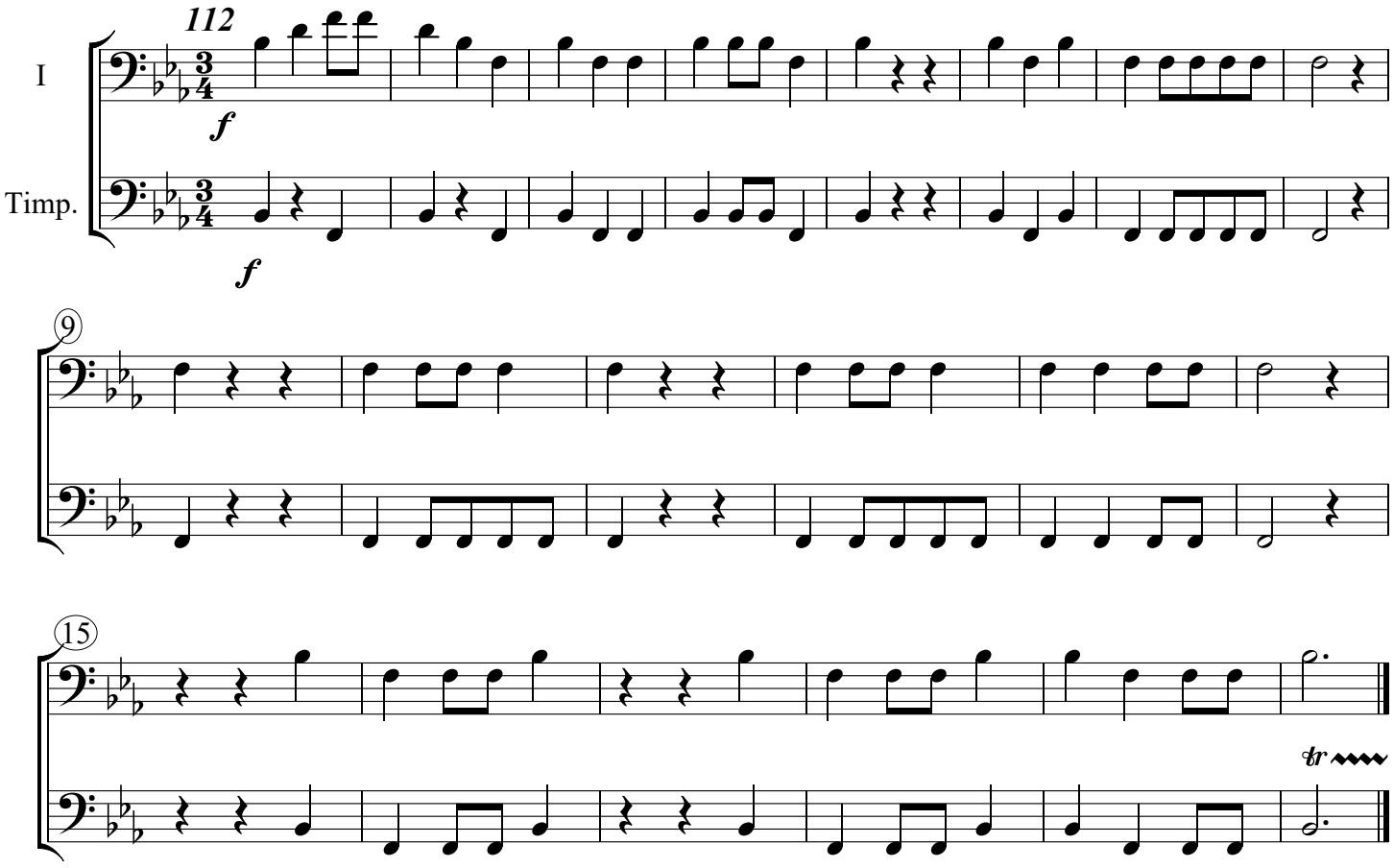

Trombone II, III & Tuba tacent

2 Schlittenfahrt

Vivace (132)

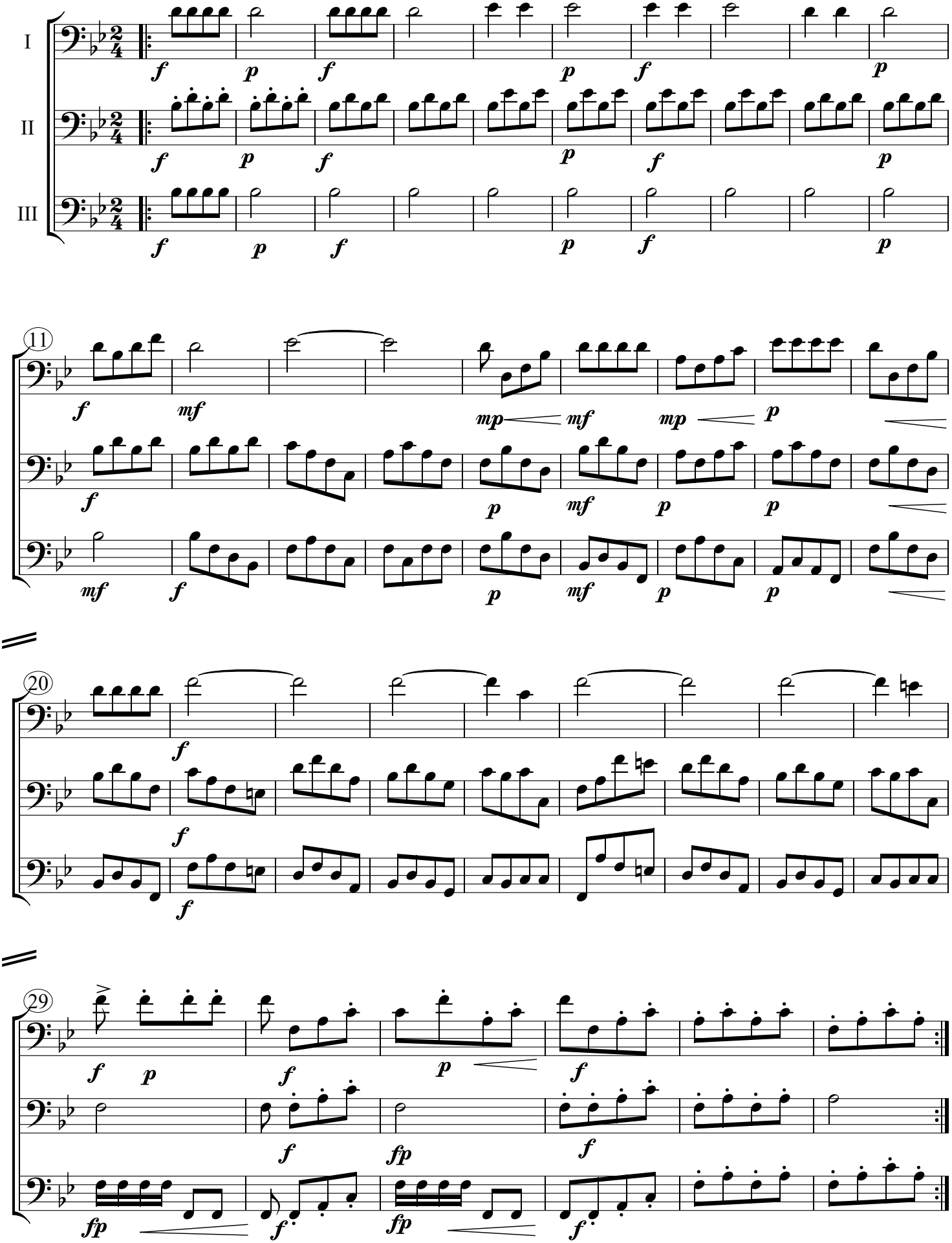

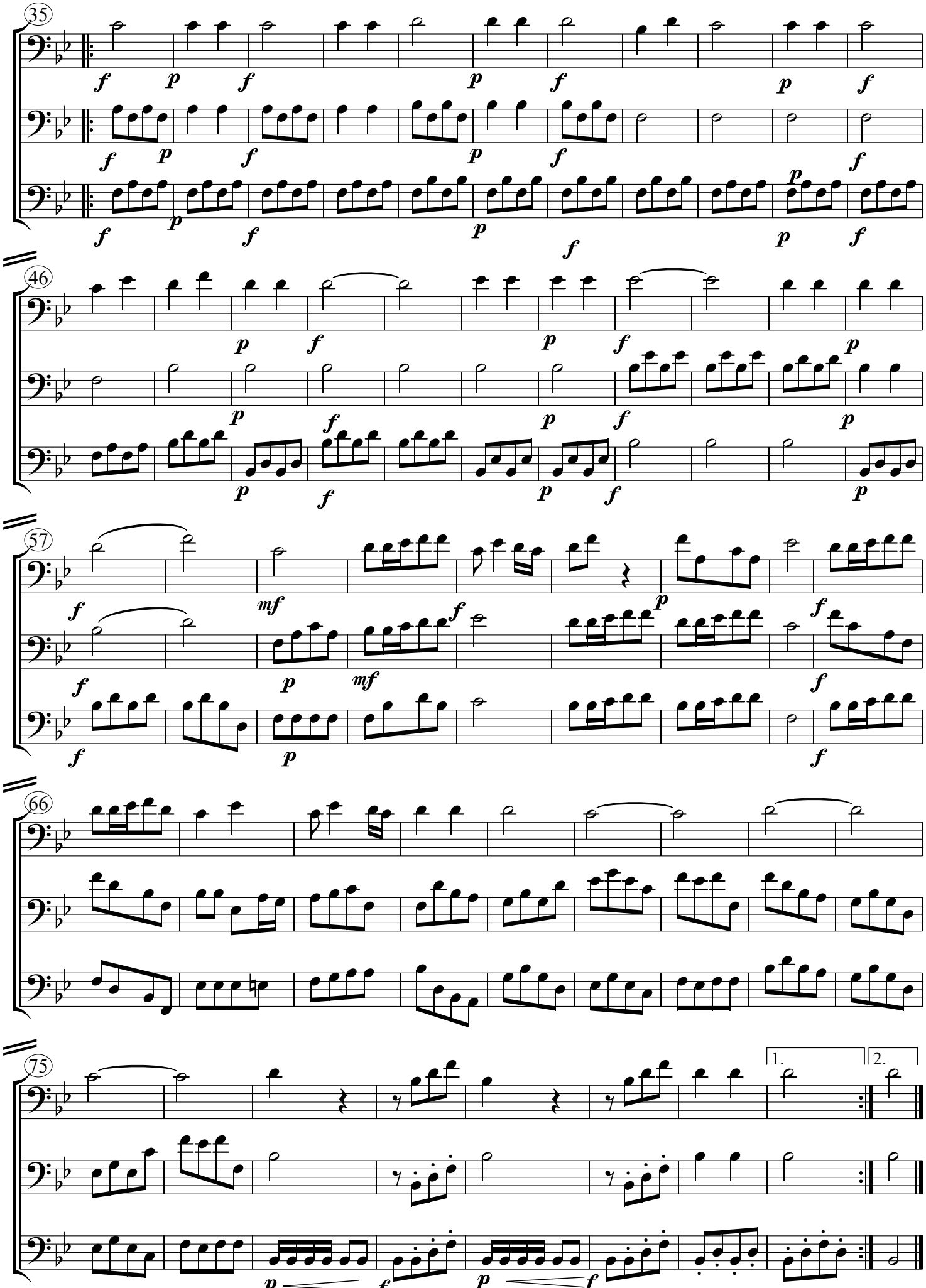
35
46
57
66
75
1.
2.

2 Schlittenfahrt

Vivace (132)

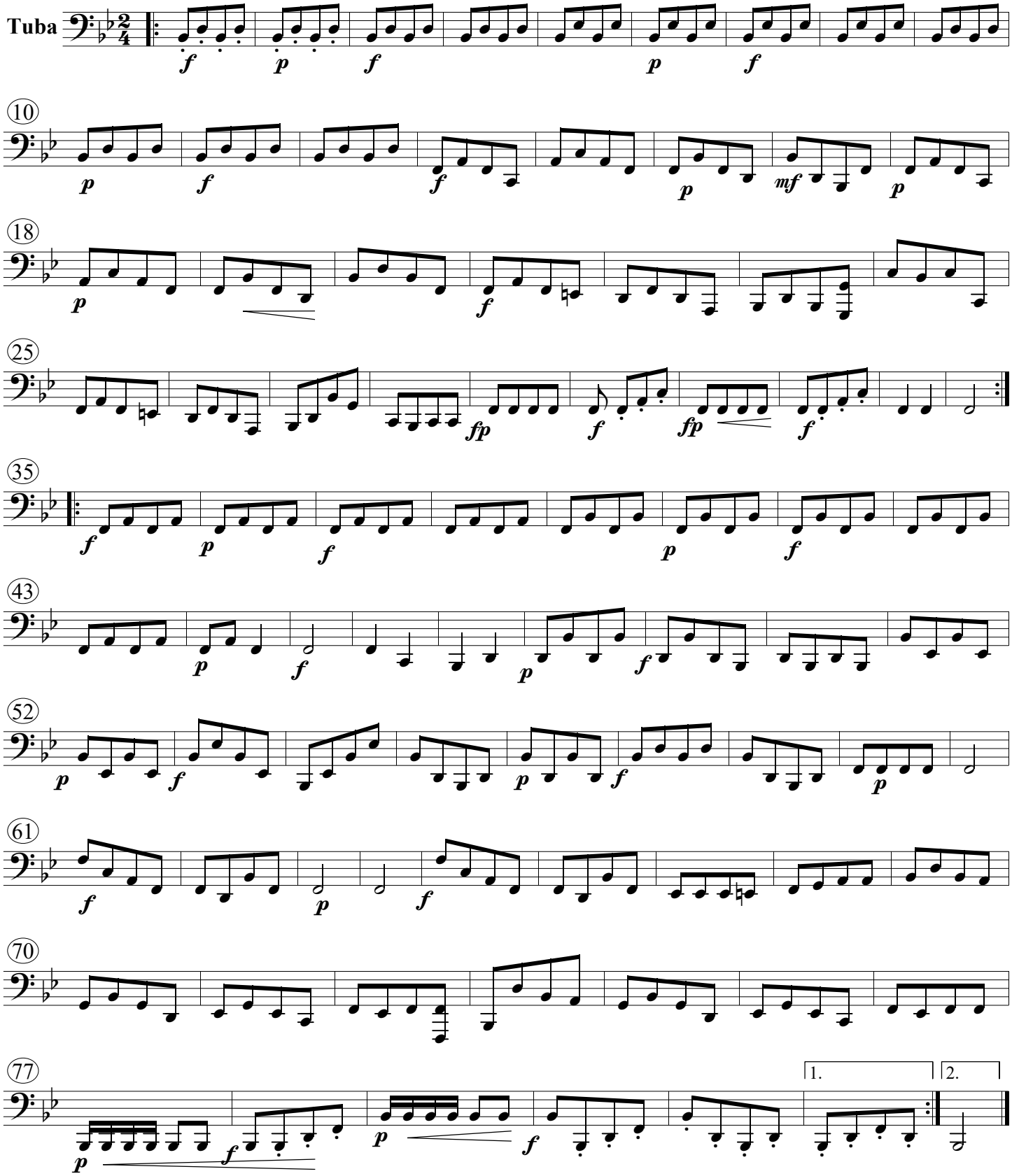

3 Das schüttlende Pferd

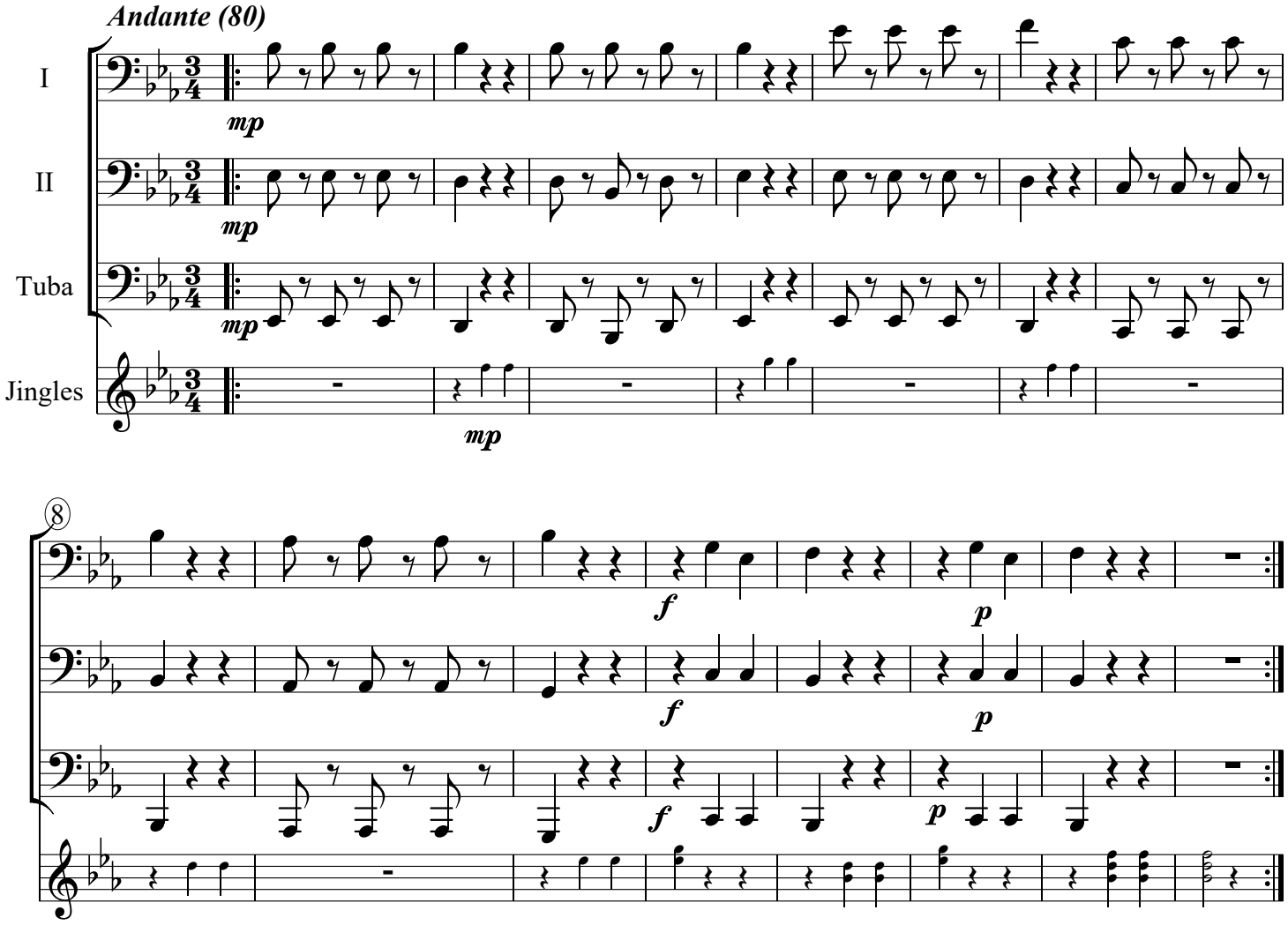

4 Aufzug 2

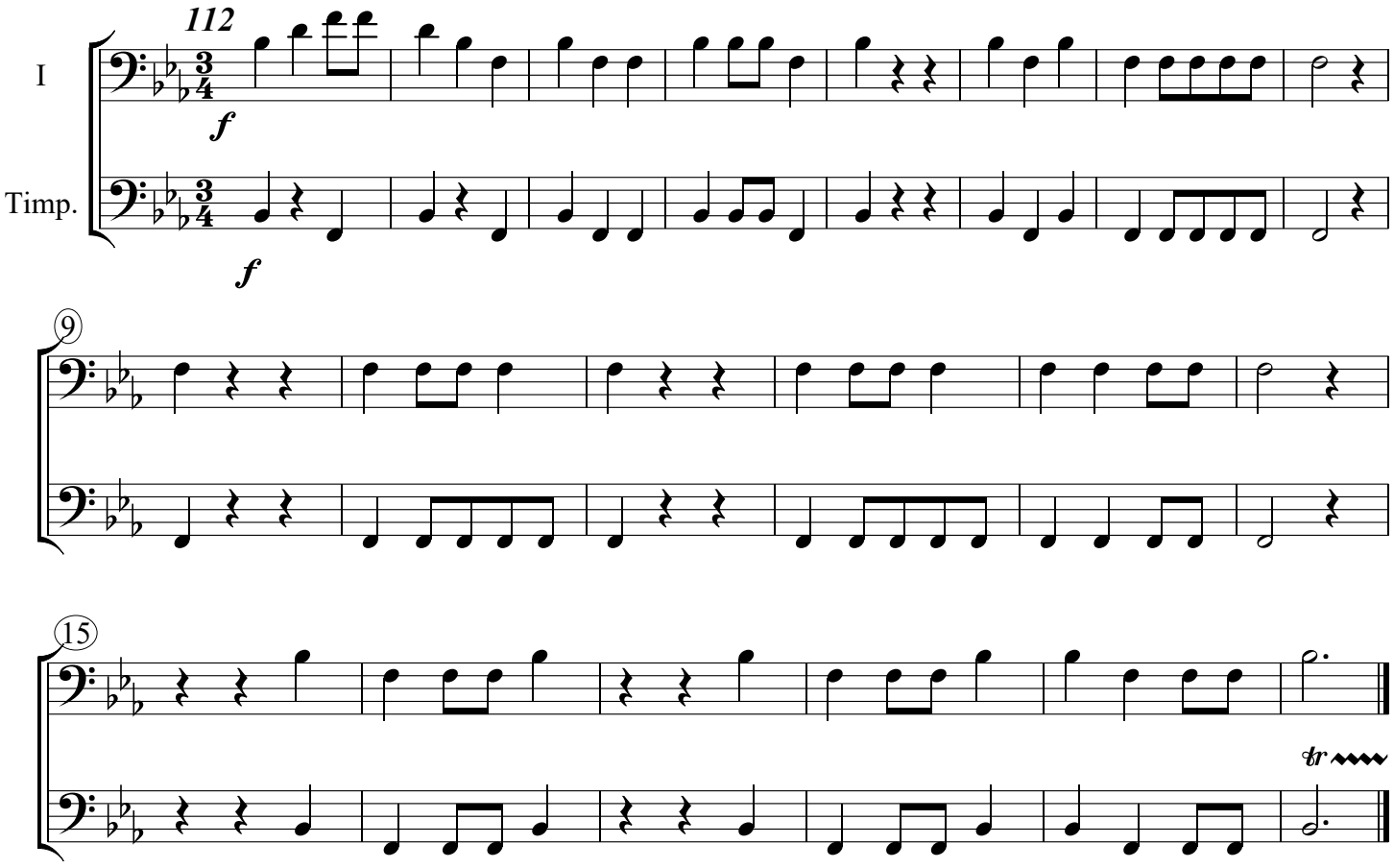

Trombone II, III & Tuba tacent

5 Allegro

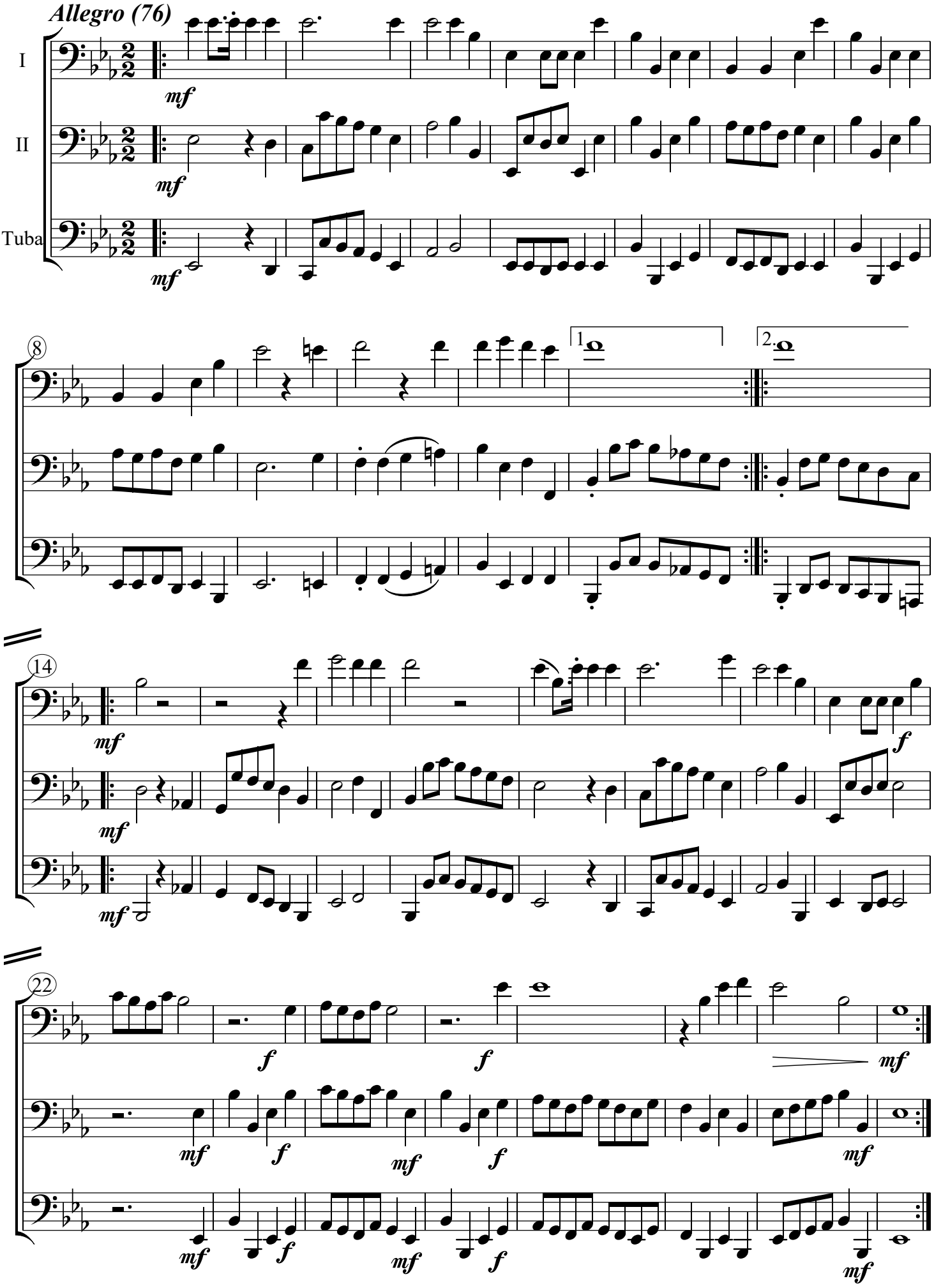

6 Das vor Kälte zitternde und schnatternde Frauenzimmer

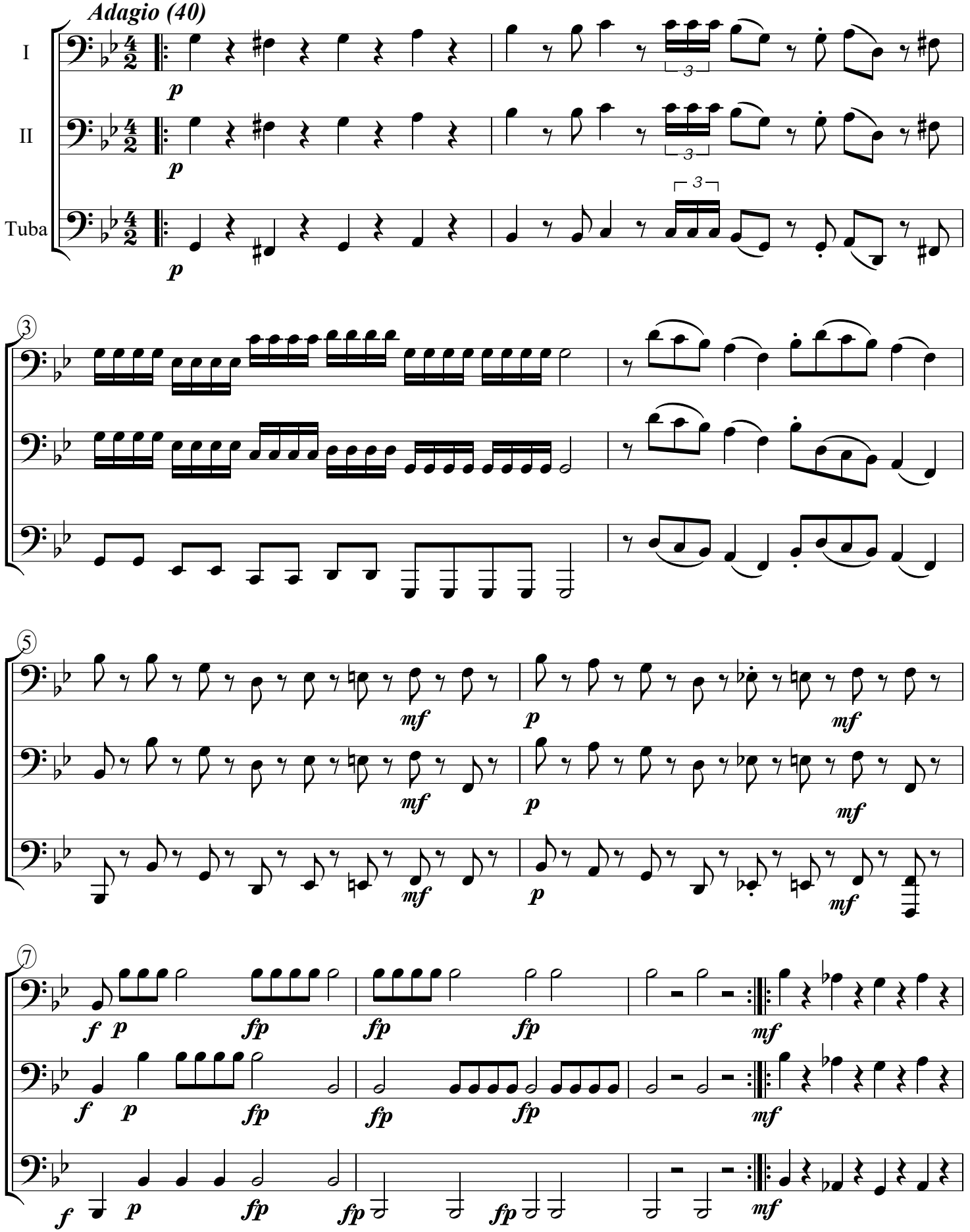

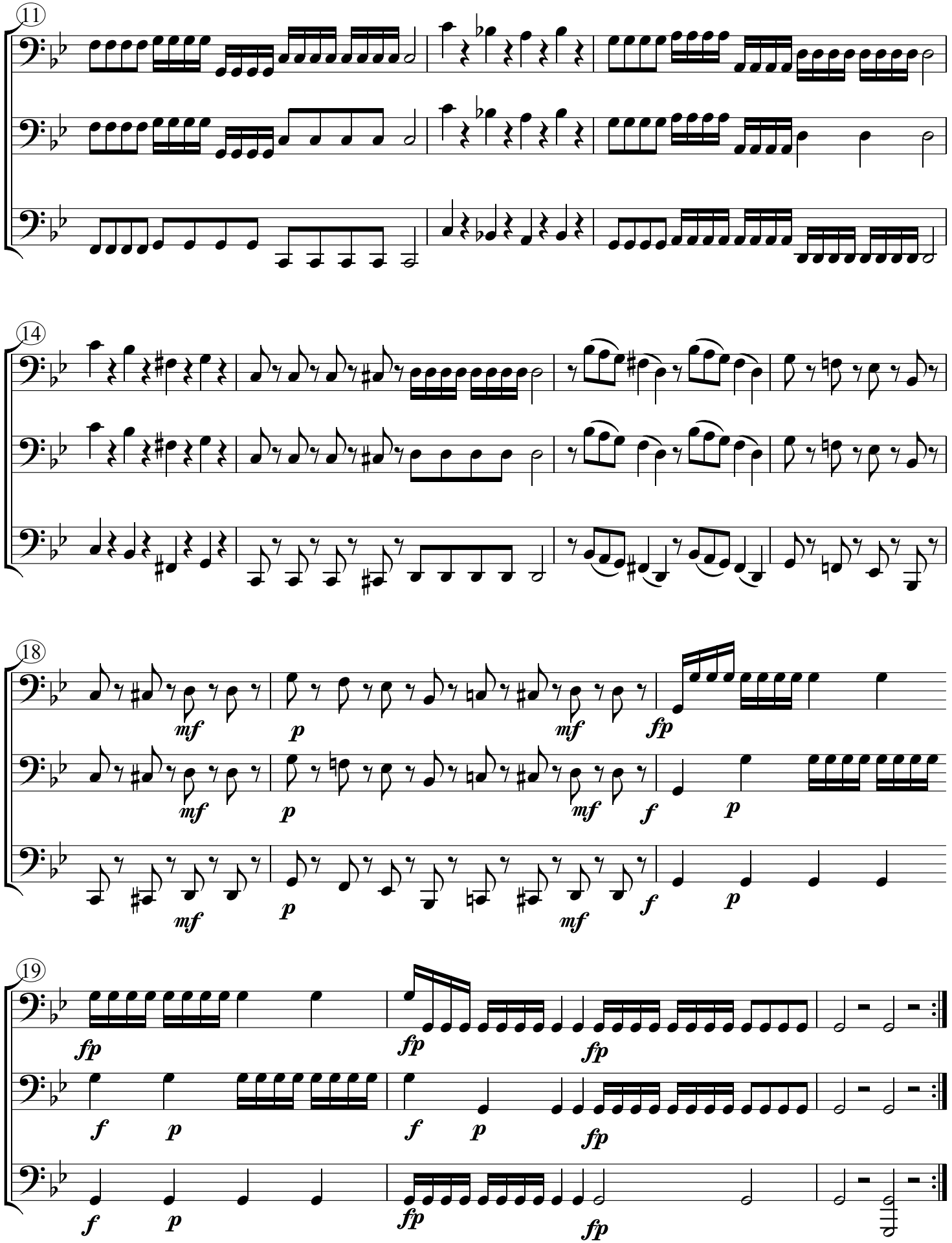
11
14
18
mf
p
mf
fp
mf
p
mf
f
p
mf
p
mf
f
p
19
fp
fp
fp
f
p
f
p
fp
f
p
fp
fp

7 Menuet

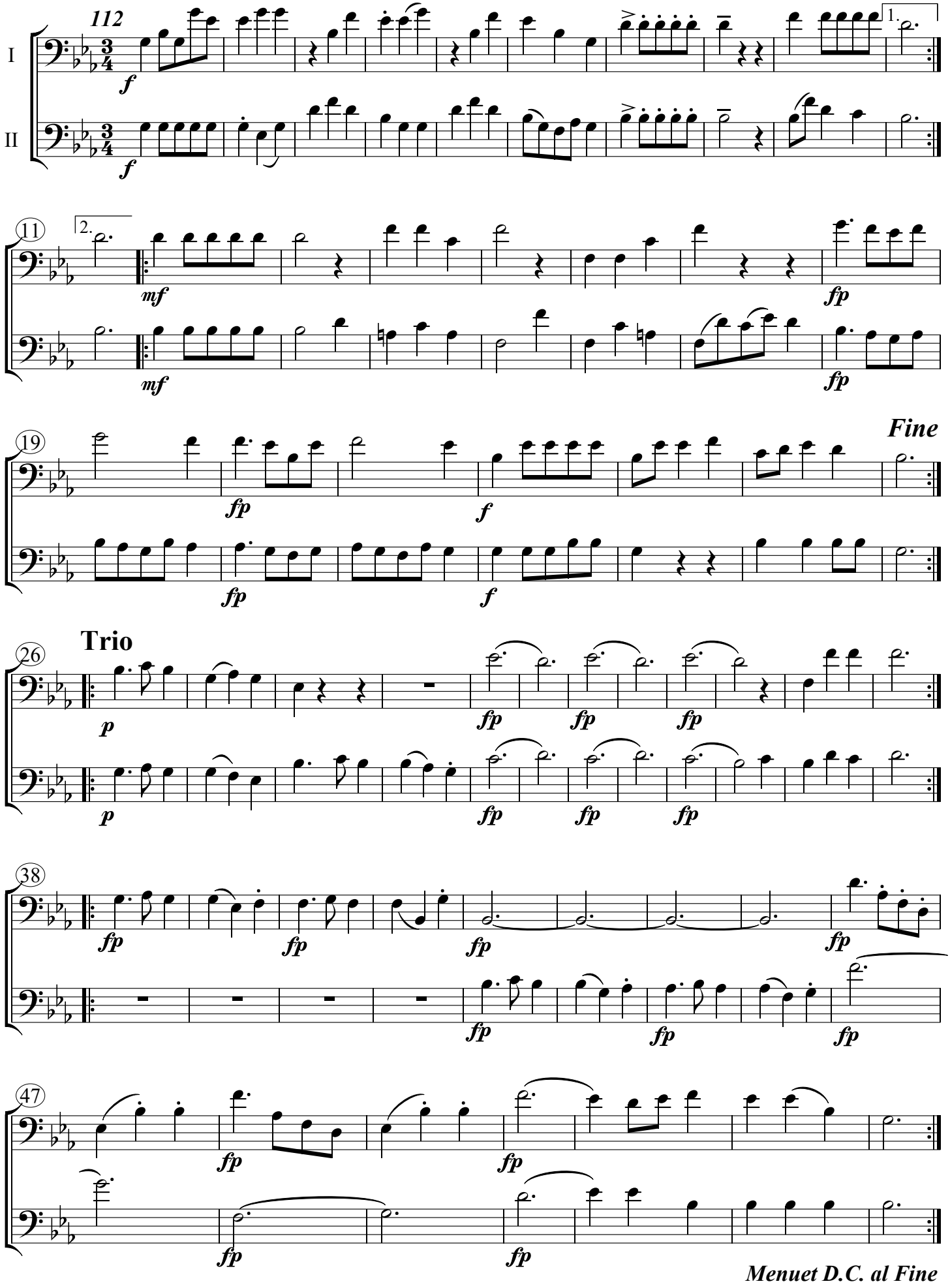

7 Menuet

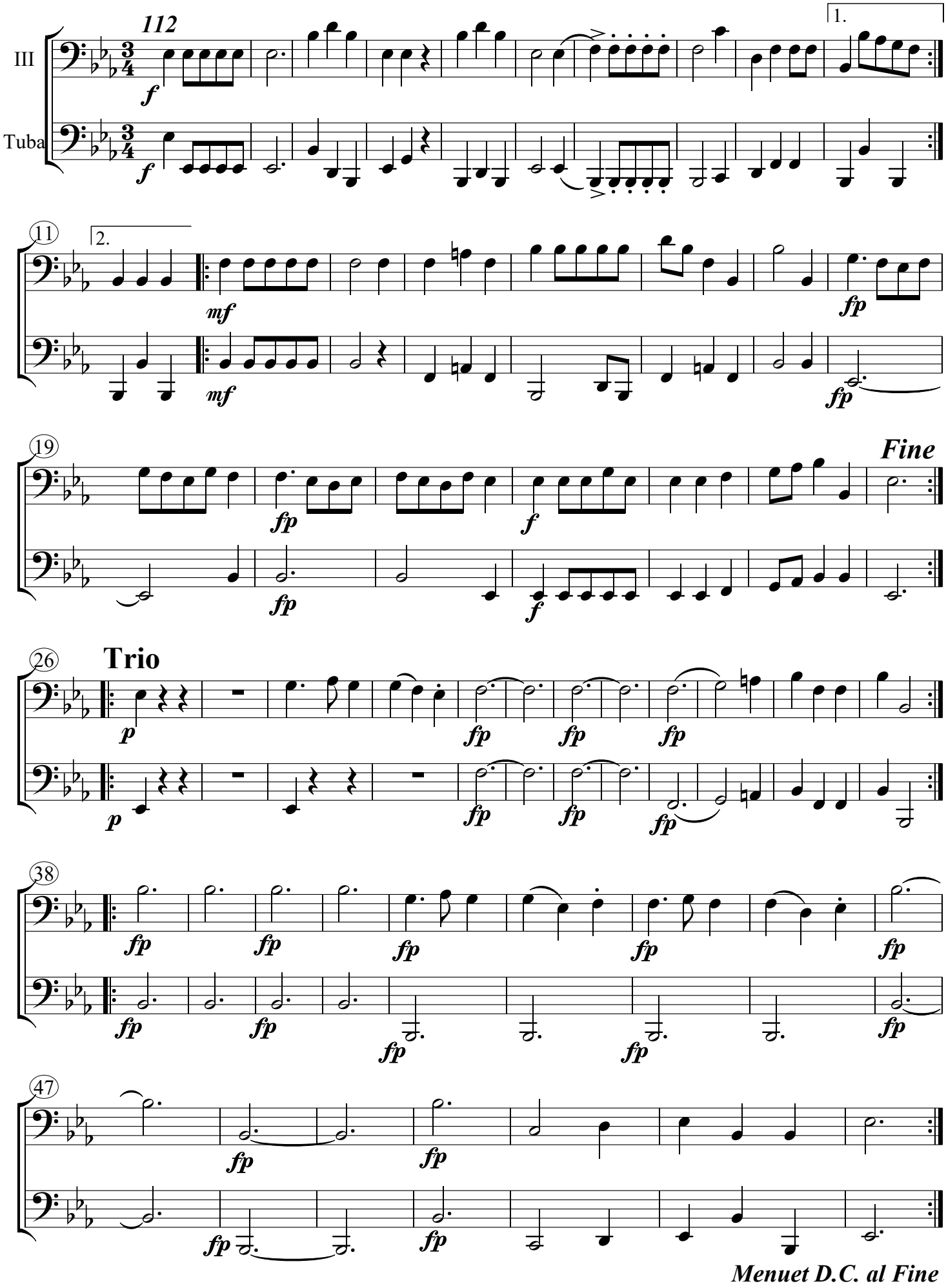

8 Deutscher Tanz I

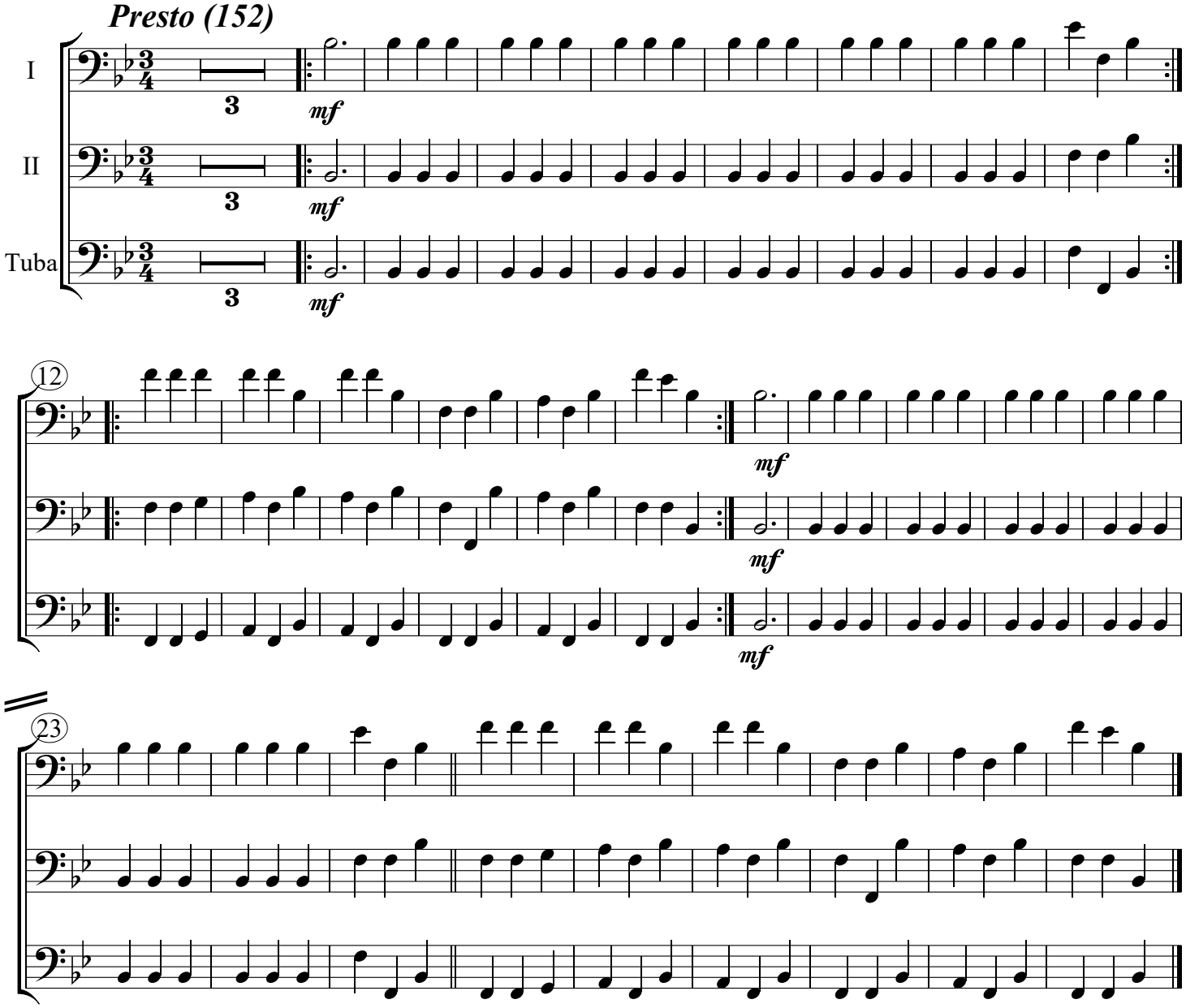

attaca Kehraus I

09 Kehraus I

Allegro vivace (128)

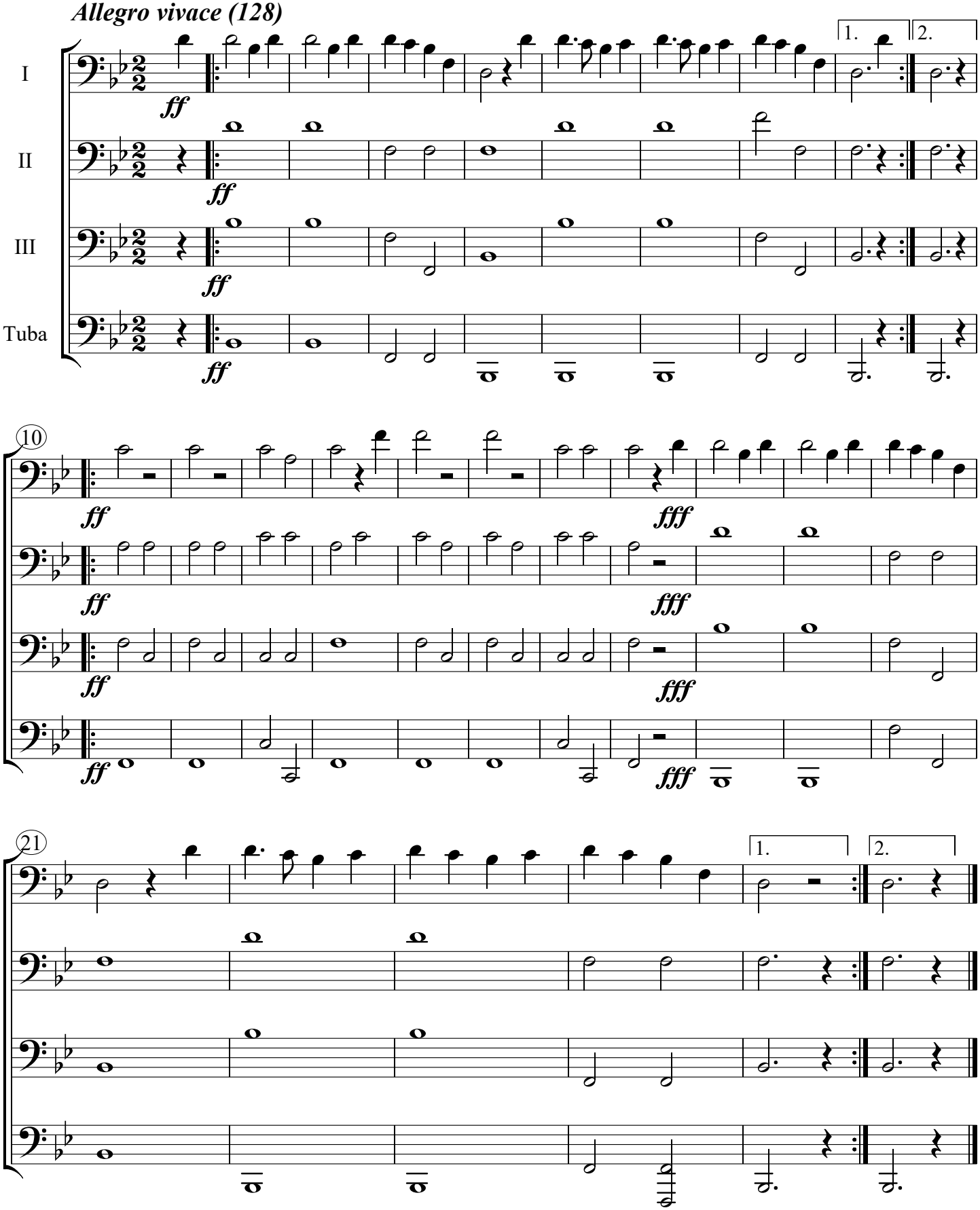

10 Pianissimo

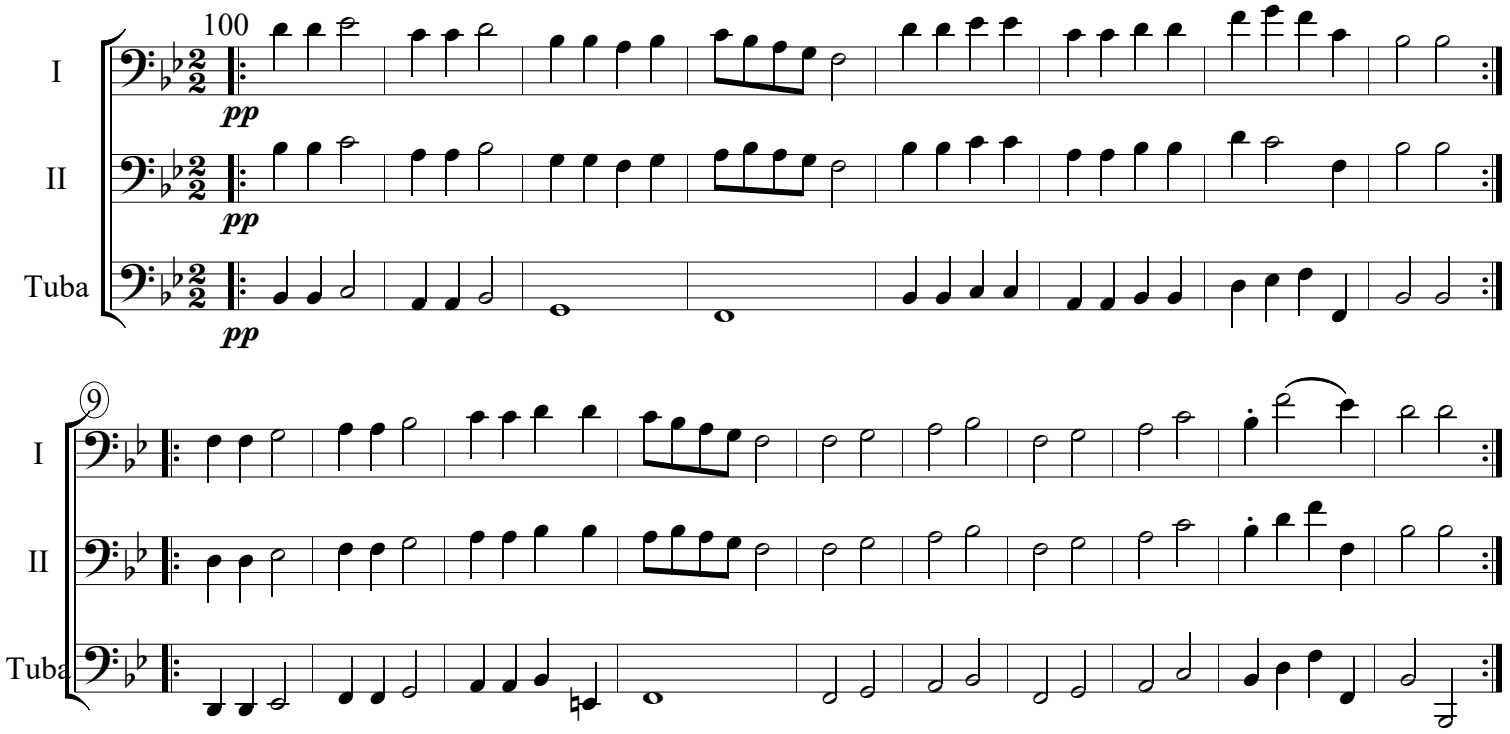

11 Deutscher Tanz II

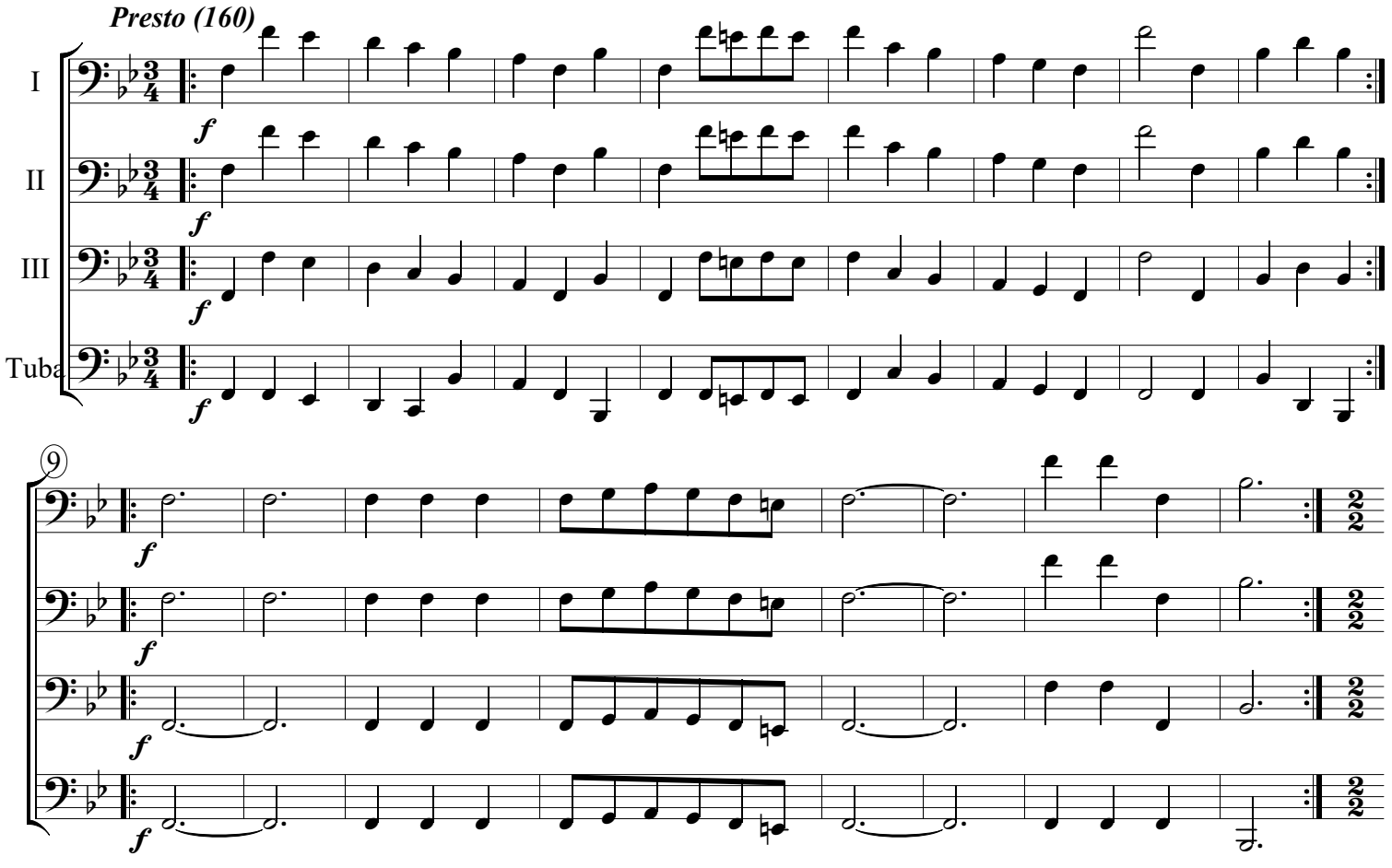

attaca Kehraus II

12 Kehraus II

Allegro vivace (128)

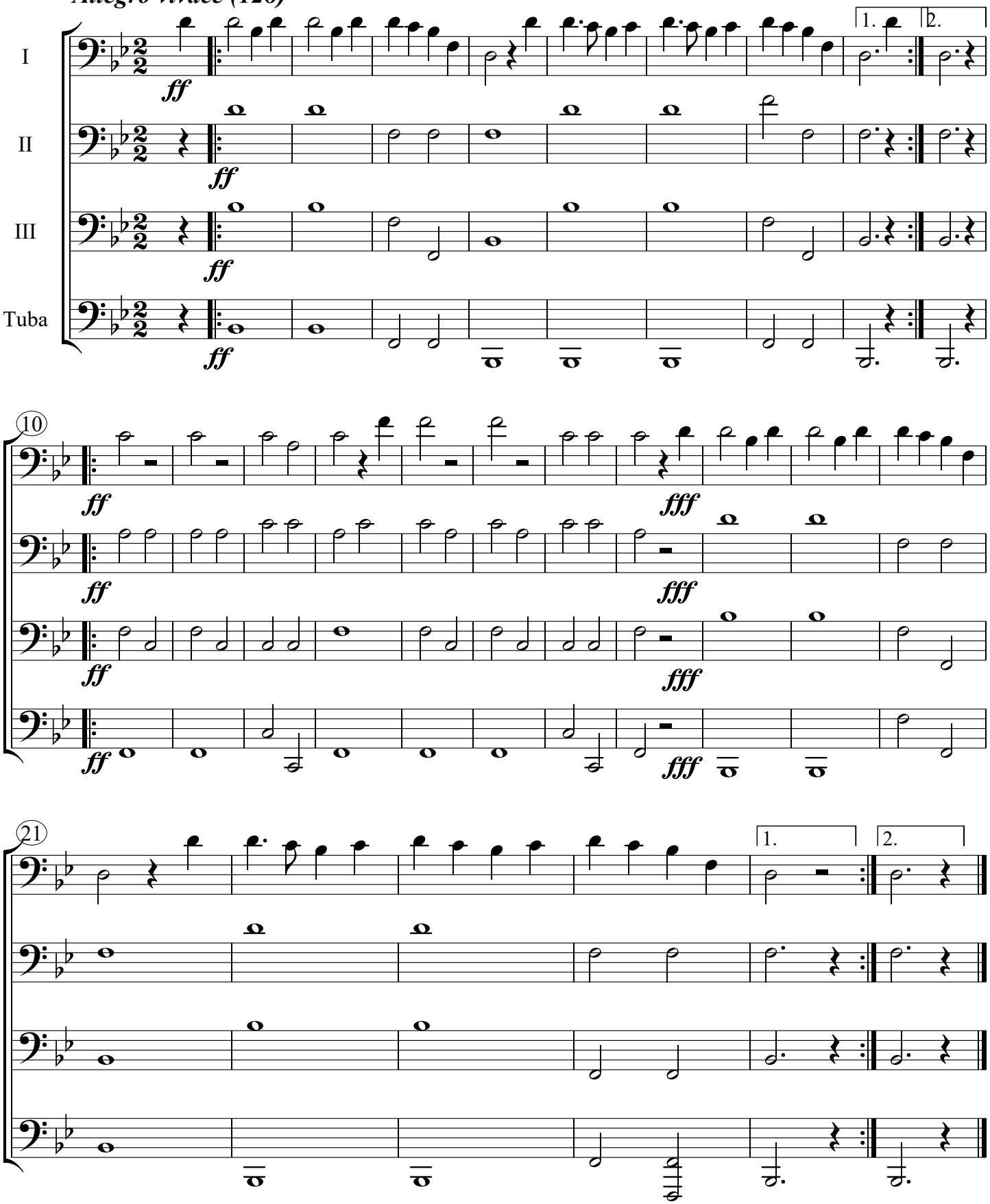

13 Aufzug 3

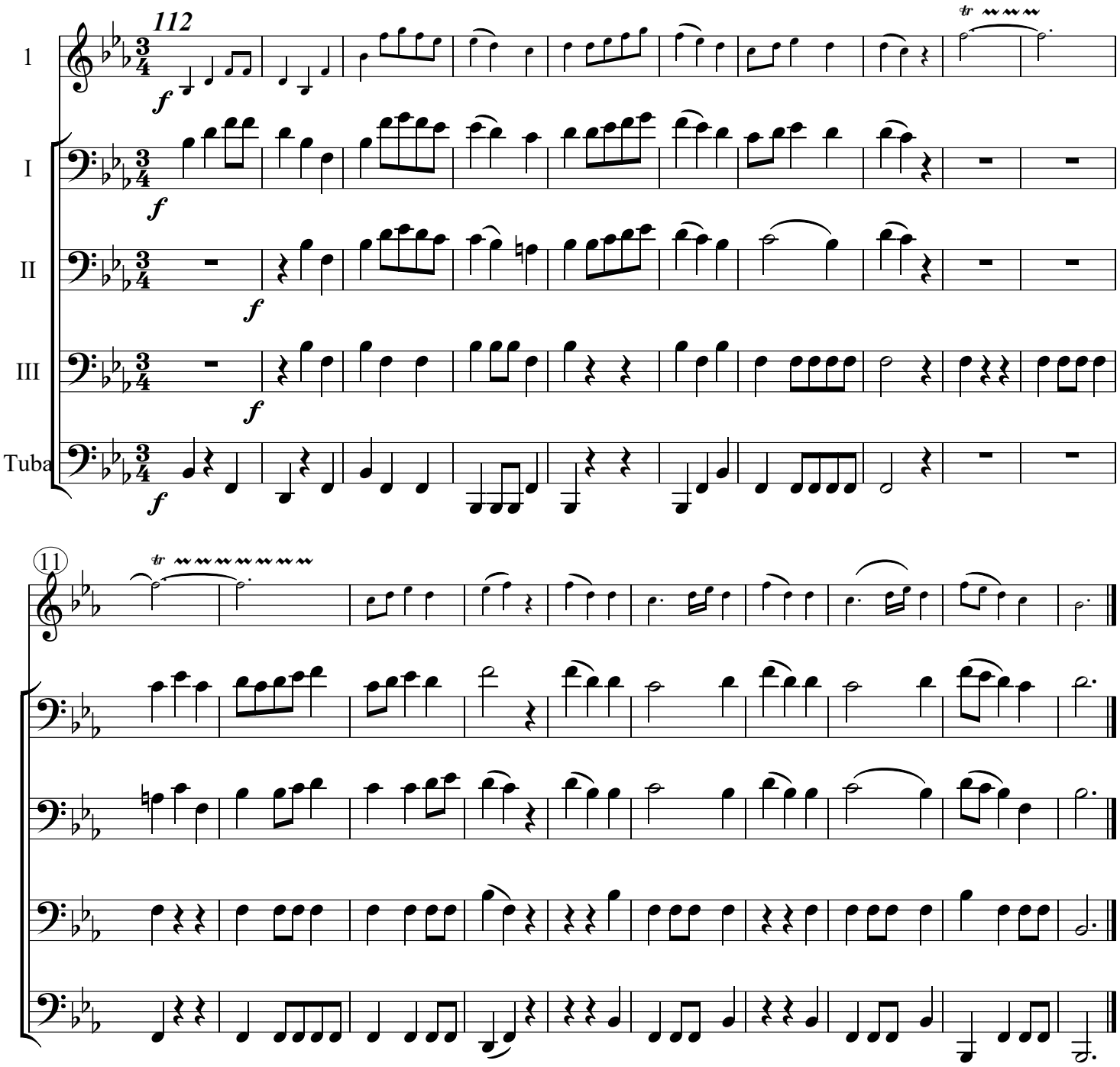

14 Schlittenfahrt

Vivace (132)

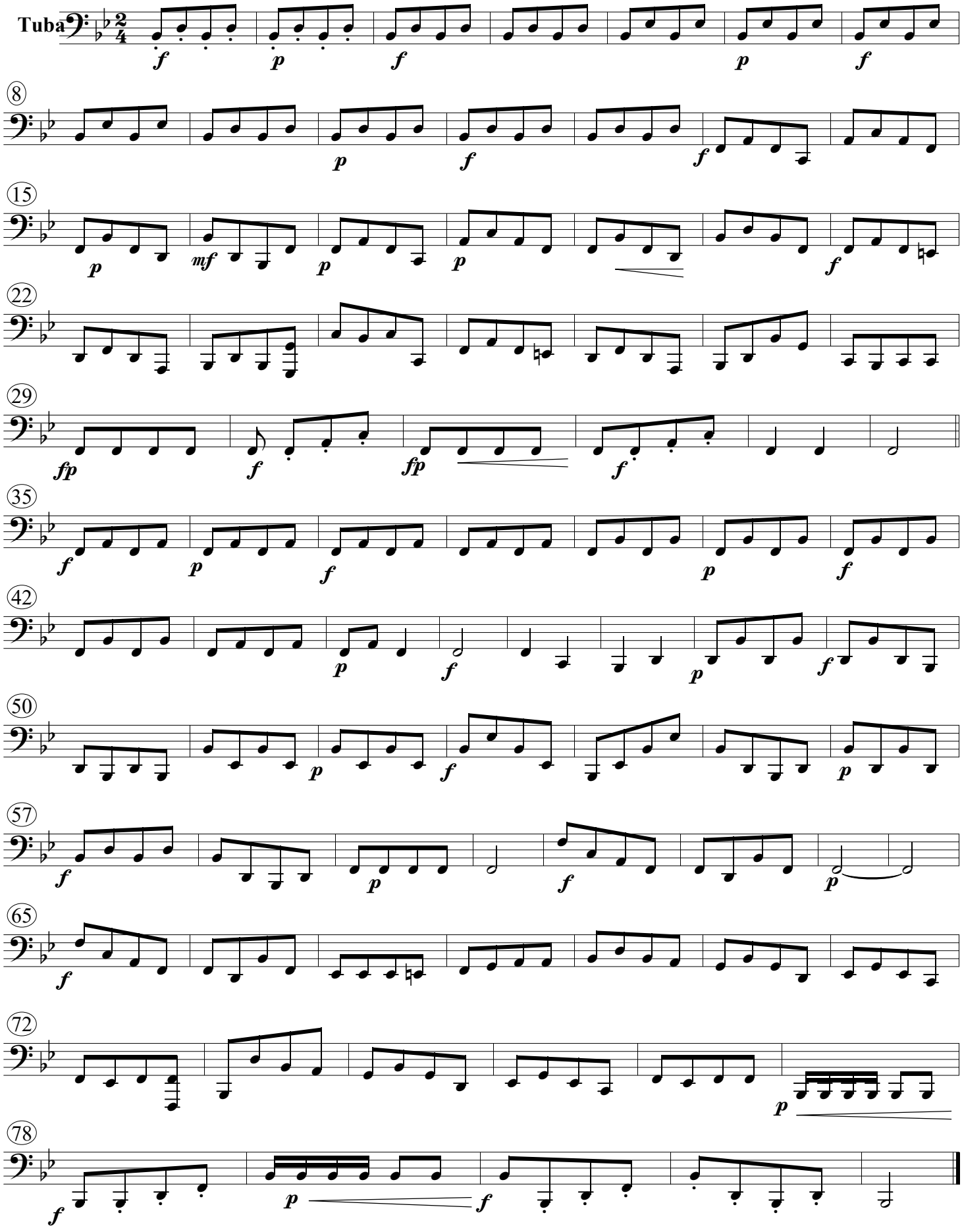

14 Schlittenfahrt

Vivace (132)

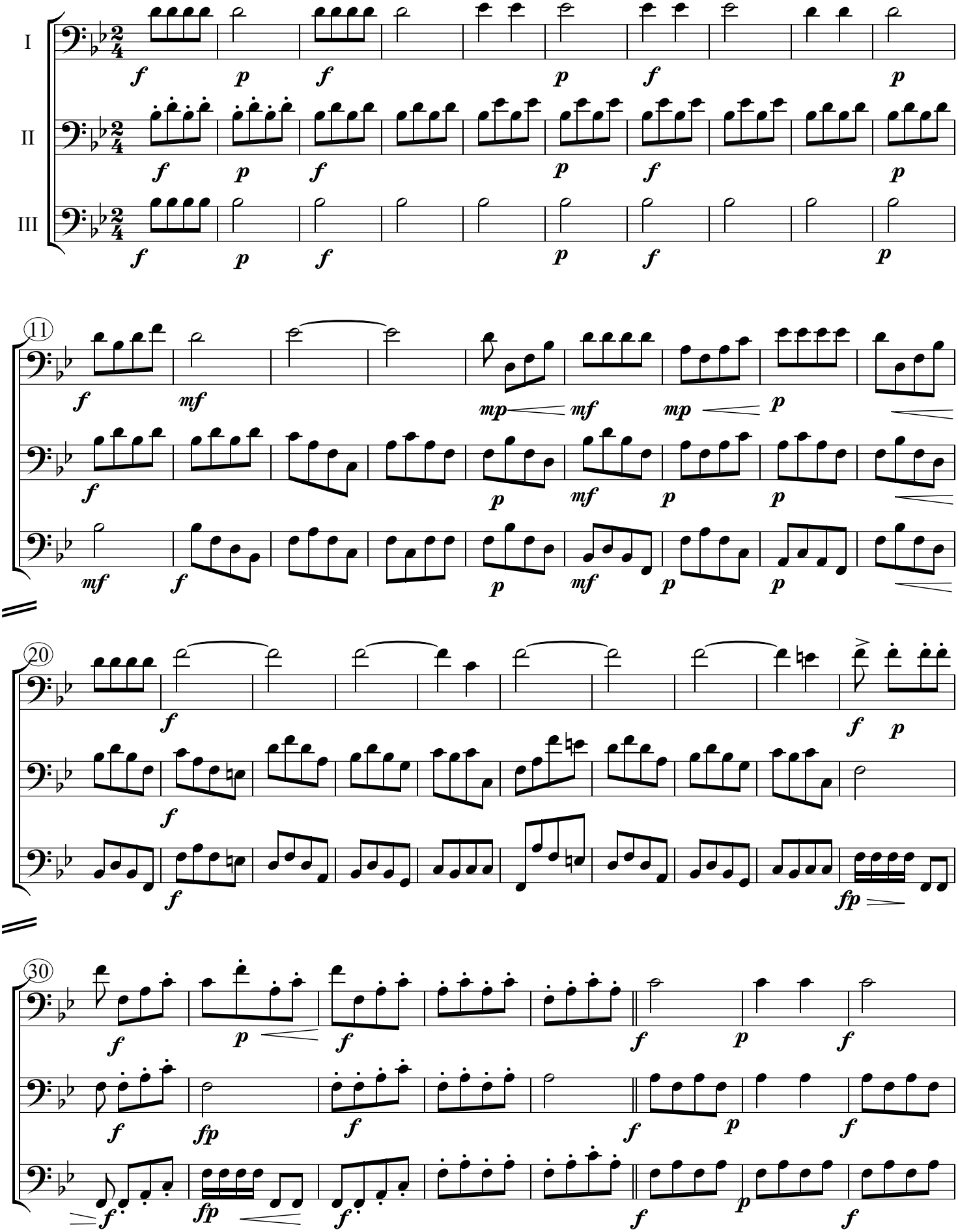

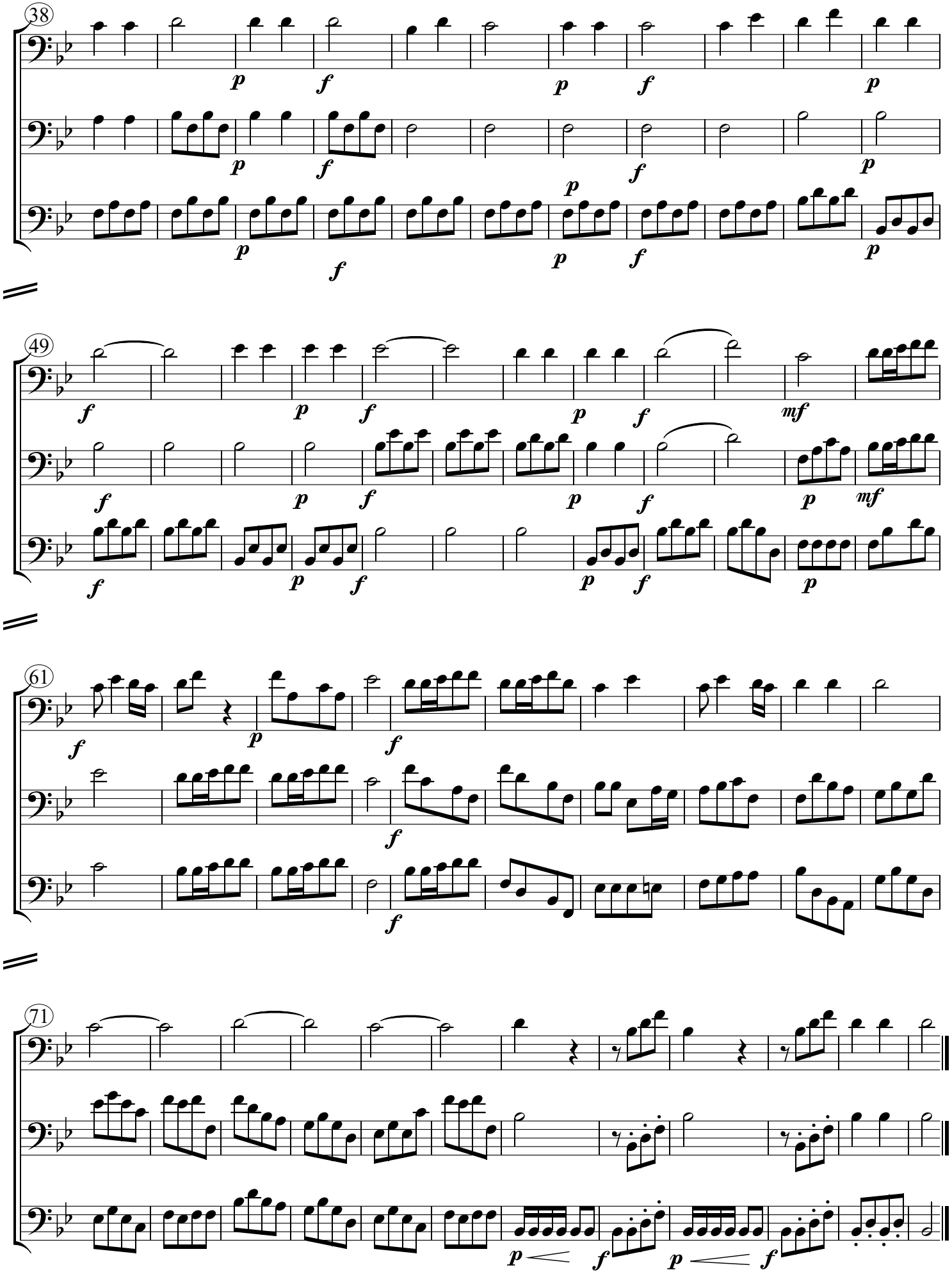
38
49
61
71