

SIX
SONATES
EN TRIO
POUR
LE CLAVECIN
OU
PIANO FORTE

Avec accompagnement de Violon, et Basse.

COMPOSÉES PAR

SIG.^R LUIGI BOCCHERINI.

SECOND LIVRE

Prix 9^{ll}.

A PARIS

Chez *M. De Roullède, De la Chevardière, rue du Roule à la Croix d'Or.*

à Lyon, M. Castaud vis-a-vis la Comédie .

à Bruxelles, M. Godefroid, rue de la Magdelaine.

à Bordeaux, M. Bouillon.

Poco Andante

SONATA I.

Allegro Molto.

Violoncello.

108

F P F P

115

F P

124

F P F F

135

P F P F P

142

P F P F P

148

F P F P F solo F

154

F P

165

F P

173

F P

Tempo di Menuetto

F P

193

P F P F

203

P F P

215

P F 1

Da Capo.

Allegro Molto.

SONATA II

4

F

13

F

25

37

F

P

50

F

P

64

F

76

F

P

90

F

P

104

F

116

P

126

F

Menuetto Affettuoso.

P

F

P

149

F

P

159

F

P

F

P

173 *pp* *F* *P*

188 *F* *P* *F* *P* *F* *P* *Fin.* *1* *P*

200 *P* *Da Capo.*

SONATA III *Allegro* *1* *P* *F*

7 *P* *F* *Poco F* *P*

13 *dolce* *F* *P* *F*

20 *P* *F* *P* *F* *P* *F* *P* *F* *P*

26 *FF* *F* *P* *dolce*

33 *P* *Ten*

39 *F* *dolce* *F* *P*

50 *F* *P* *1*

57 *F* *P* *F* *P* *F* *P*

64 *F* *P*

70 *F*

Violoncello.

Presto

SONATA IV

Moderato Arioso.

Violoncello.

Allegro Molto.

Menuetto Militare.

Violoncello.

205

214 *Fin.* P

222

232 F P *Da Capo.*

SONATA V. *Andante*

P

7

16

28 SF

39

49

59

70 F P

82

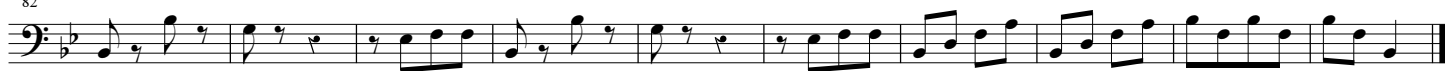

Presto.

106

119

129

142

147

160

173

186

198

209

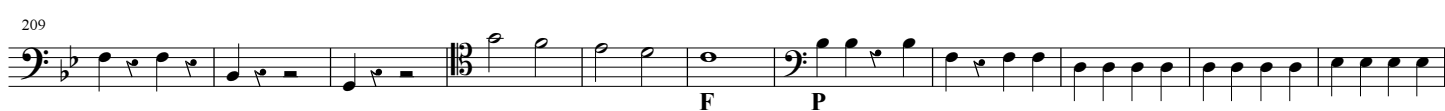

220

SONATA VI *Presto.*

6

15

23

32

38

45

52

61

69

75

84

Violoncello.

94

F

100

Allegro Moderato.

P F

110

121

SF P

133

144

P

155

166

P

178

192

204

216

F

