# I.

Paul Dukas
(1899-1900)

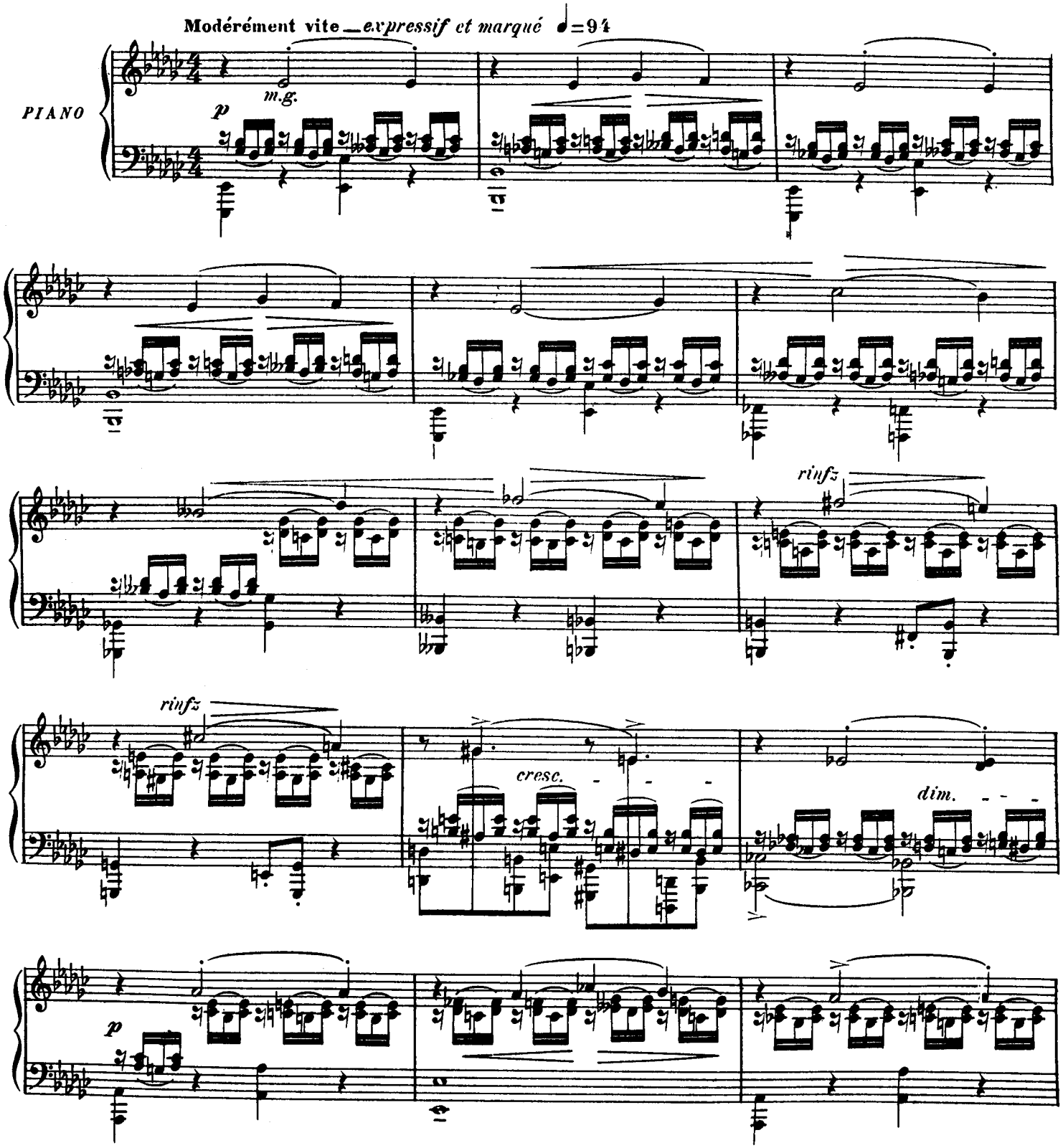

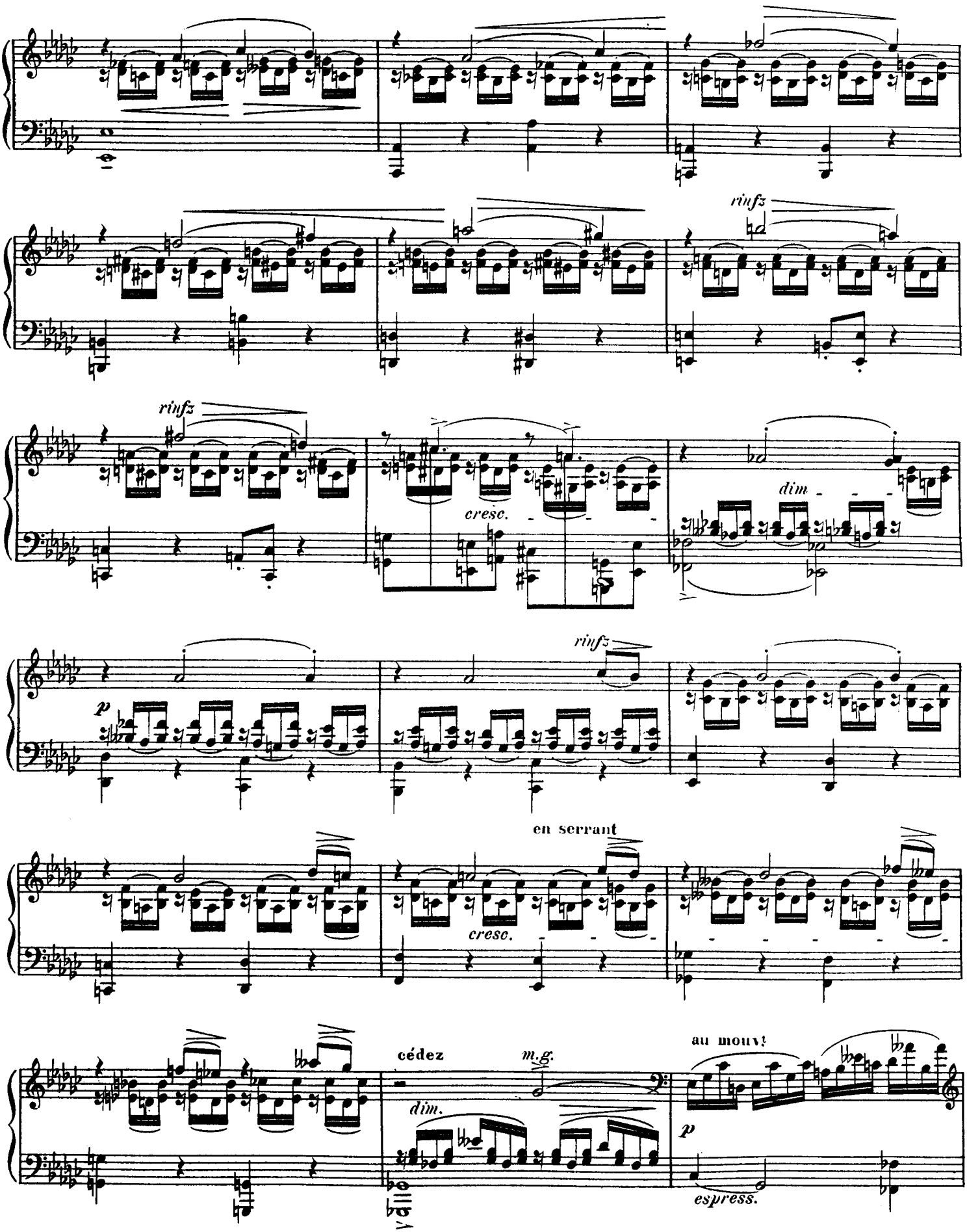
rinfz
rinfz
cresc.
dim
rinfz
p
en serrant
cresc.
cédez
m.g.
dim.
au mouv!
p
espress.

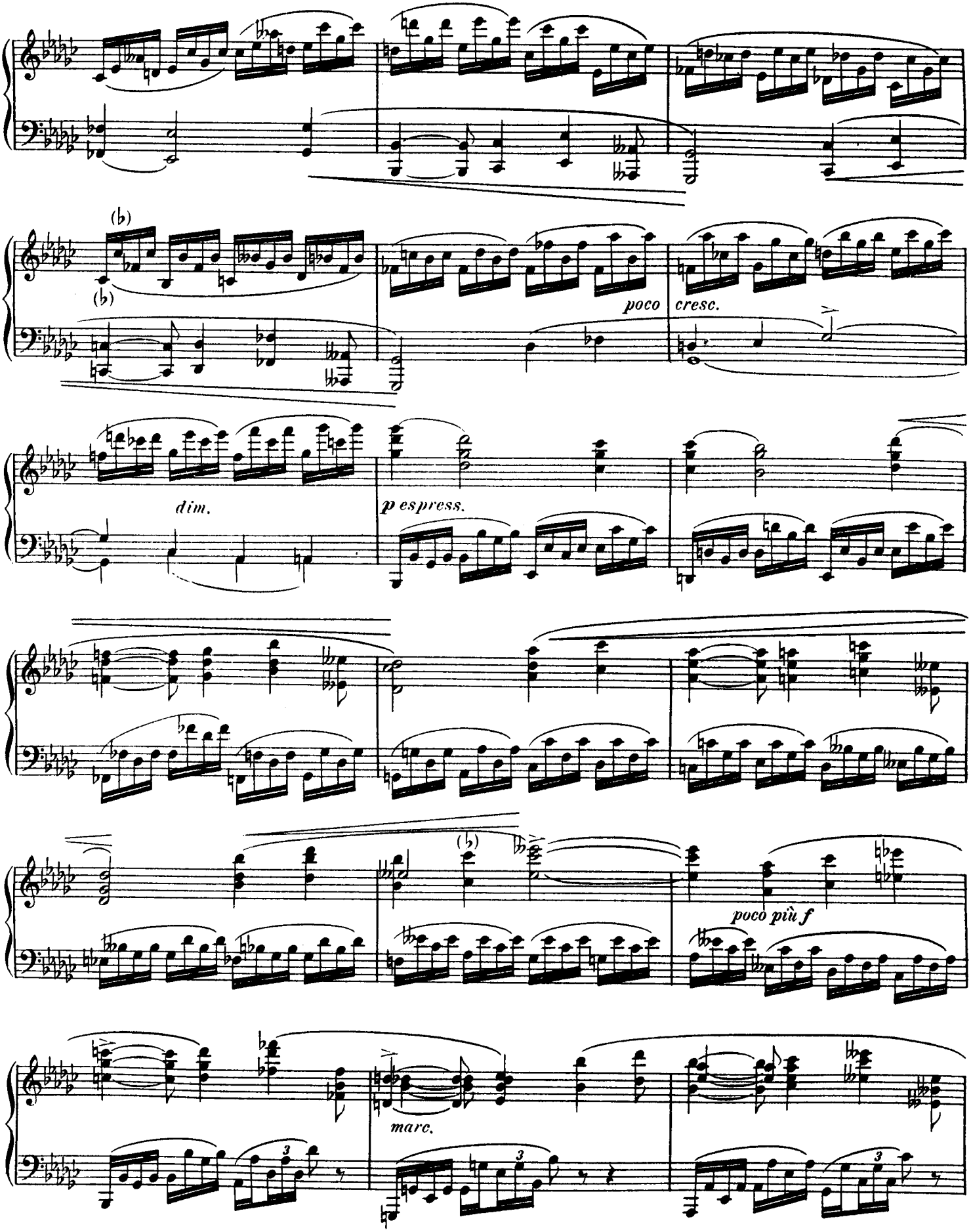
poco
cresc.
dim.
p espress.
poco più f
marc.

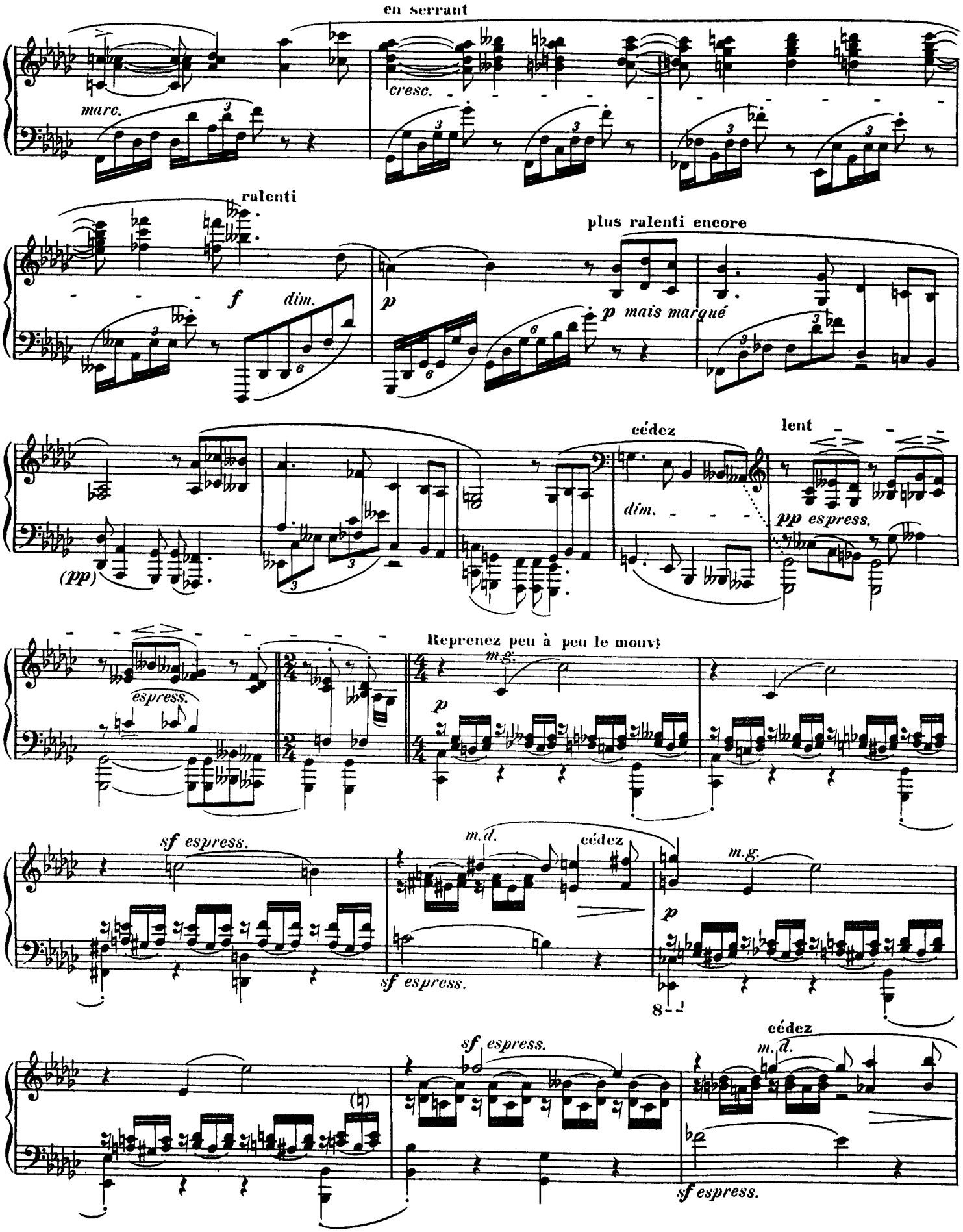
en serrant
marc.
cresc.
ralenti
f
dim.
p
plus ralenti encore
p mais marqué
(pp)
cédez
dim.
lent
pp espress.
Reprenez peu à peu le mouvt
espress.
m.g.
p
sf espress.
m.d.
cédez
m.g.
p
8
sf espress.
cédez
m.d.
sf espress.

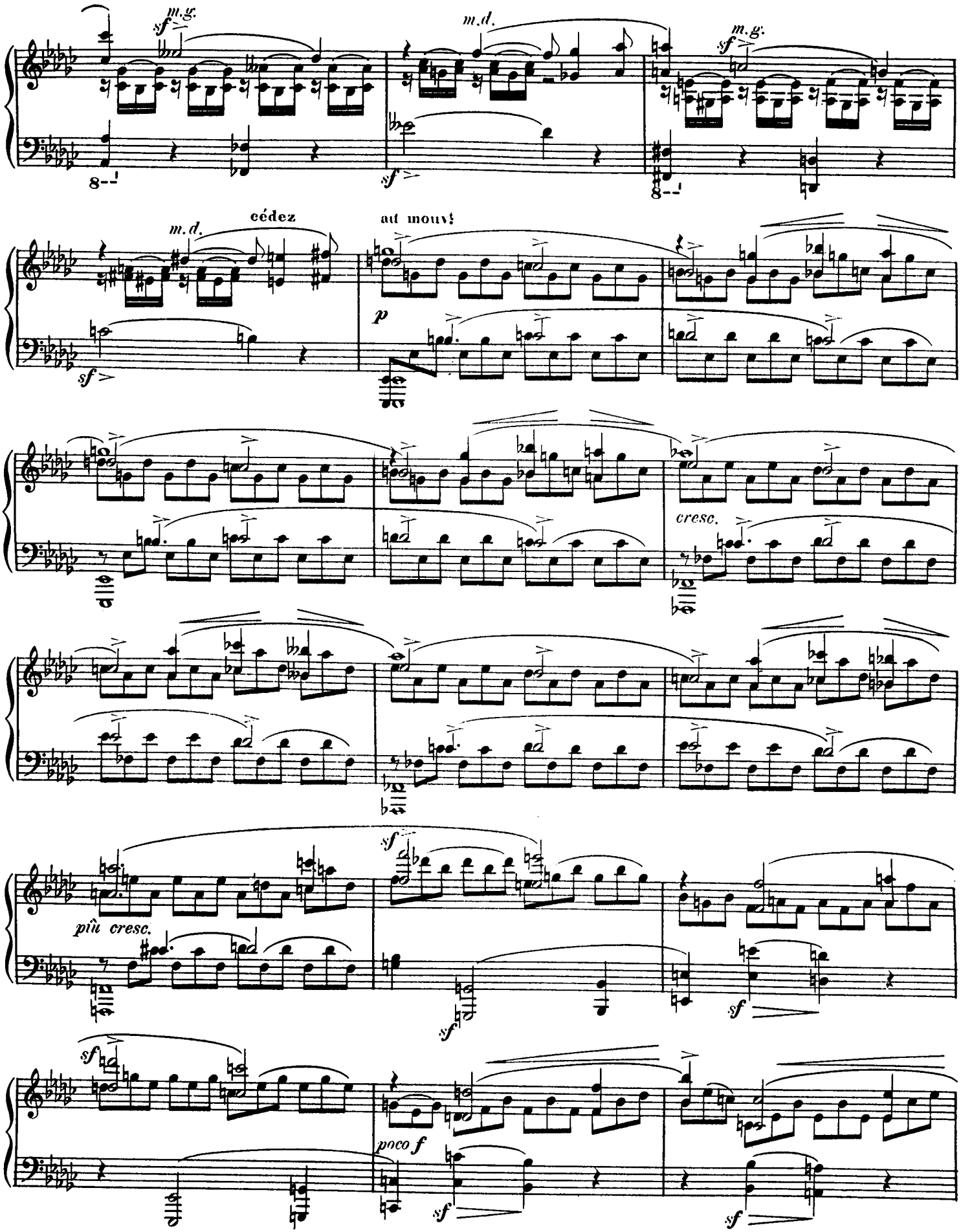
m.g.
sf
m.d.
sf
m.g.
sf
8--
8--
m.d.
cédez
au mouv!
sf
p
cresc.
più cresc.
sf
sf
sf
sf
poco f
sf
sf

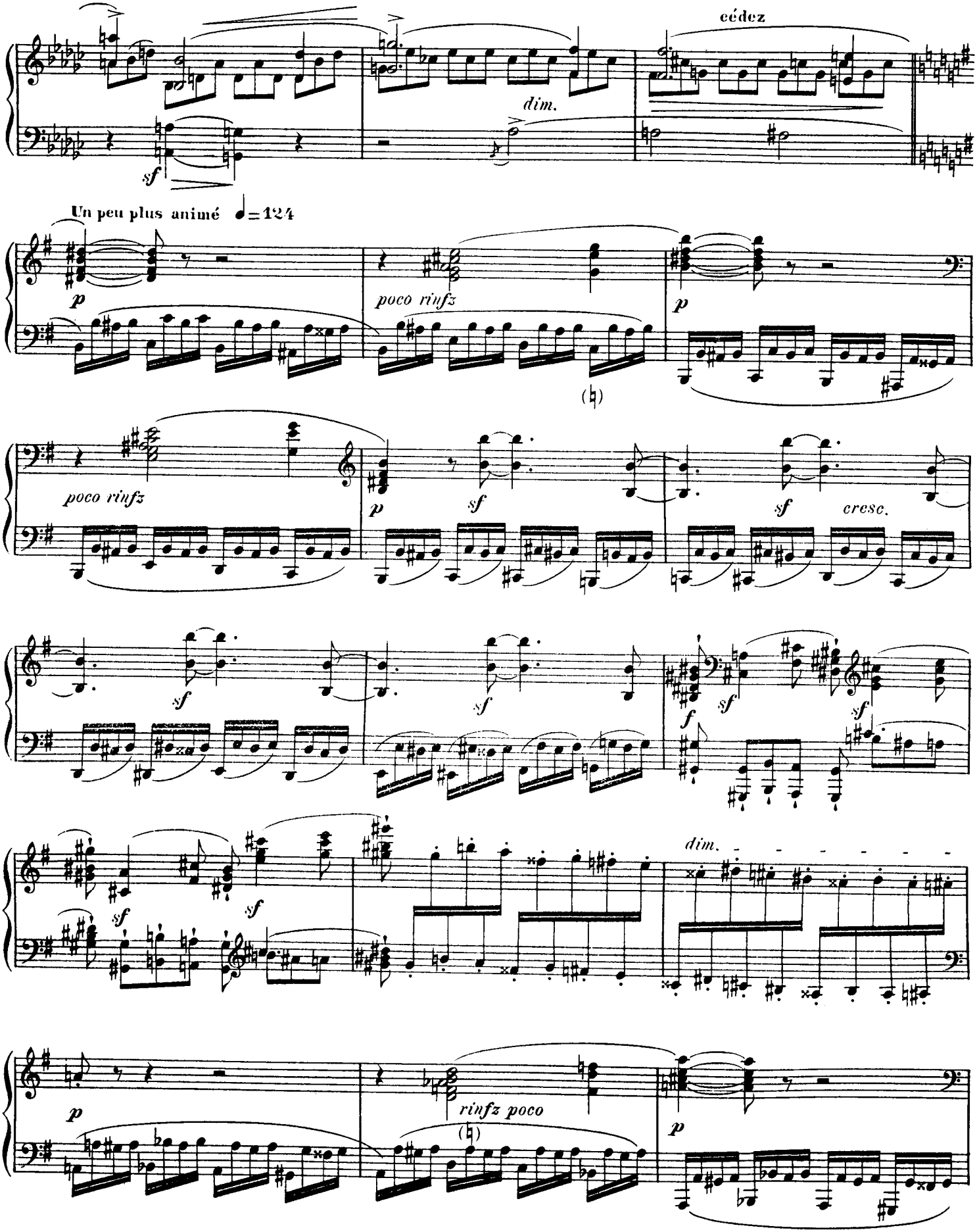
cédez
dim.
sf
Un peu plus animé ♩=124
p
poco rinfz
p
(♮)
poco rinfz
p
sf
sf
cresc.
sf
sf
sf
f
sf
sf
sf
dim.
p
rinfz poco
(♮)
p

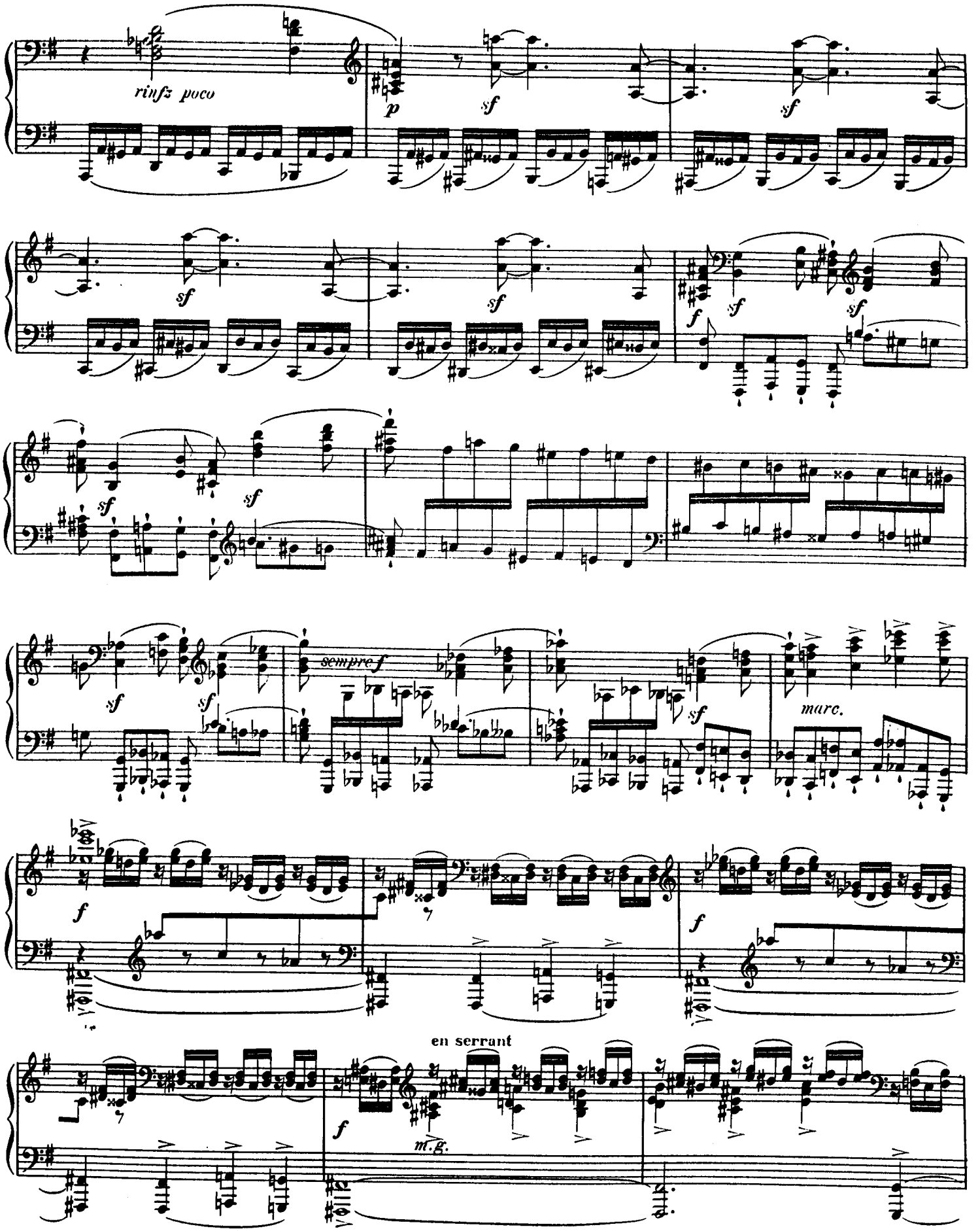
rinfz poco
p
sf
sempre f
marc.
en serrant
m.g.

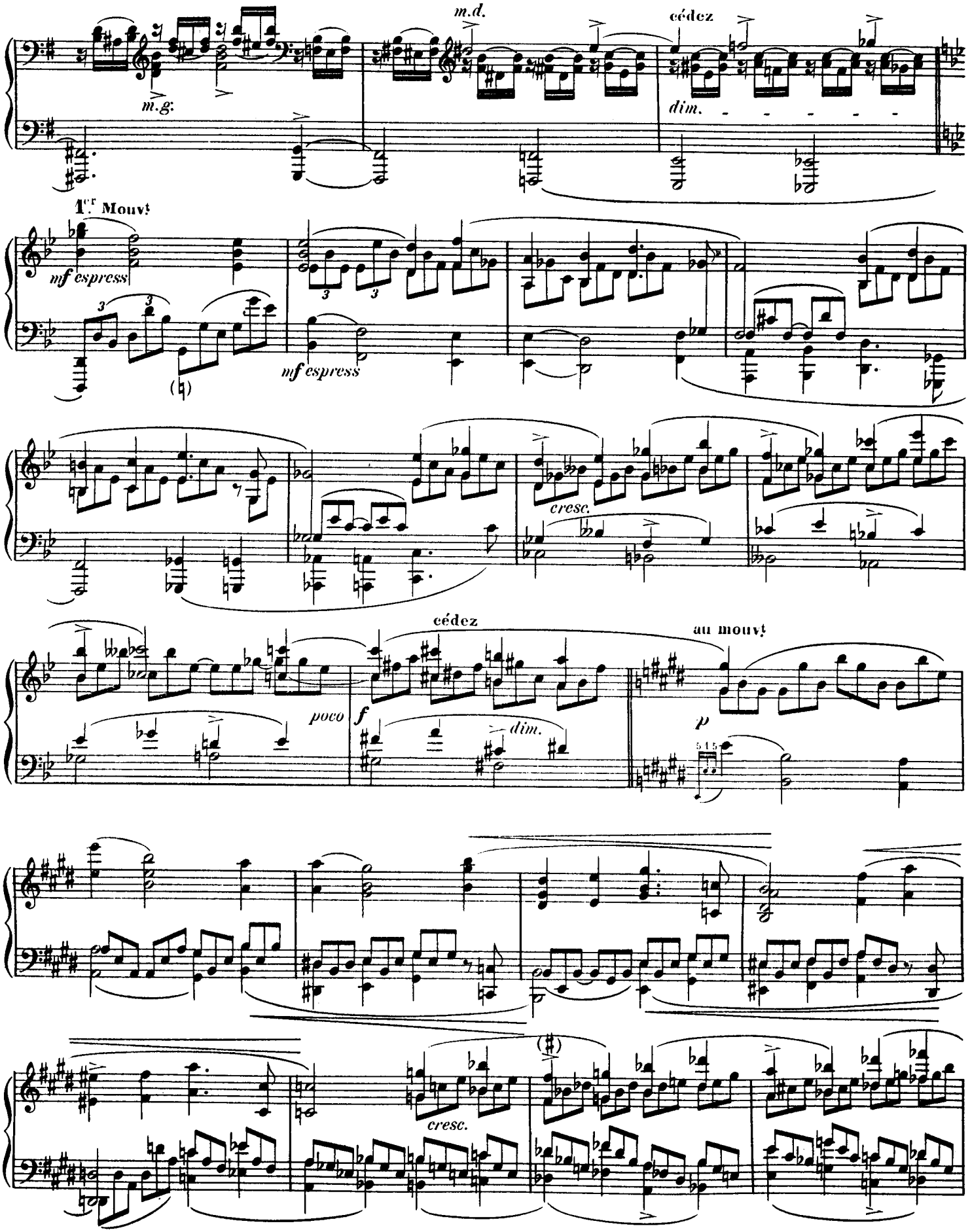
m.d.
cédez
m.g.
dim.
1.er Mouvt
mf espress
mf espress
cresc.
cédez
au mouvt
poco
f
dim.
p
cresc.

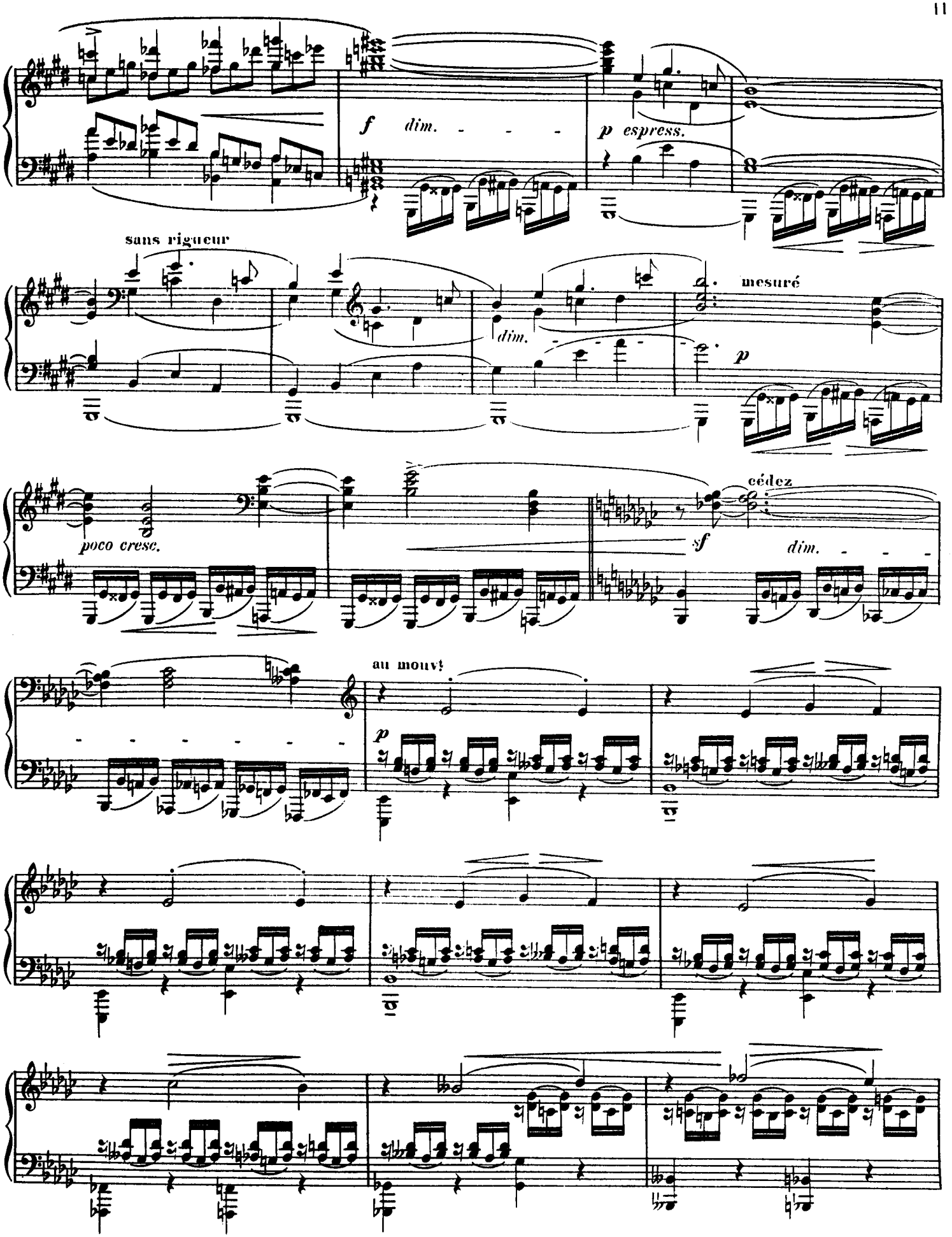
f dim. - - - -
p espress.
sans rigueur
dim. - - - -
mesuré
p
poco cresc.
sf
dim. - - - -
cédez
au mouvt
p

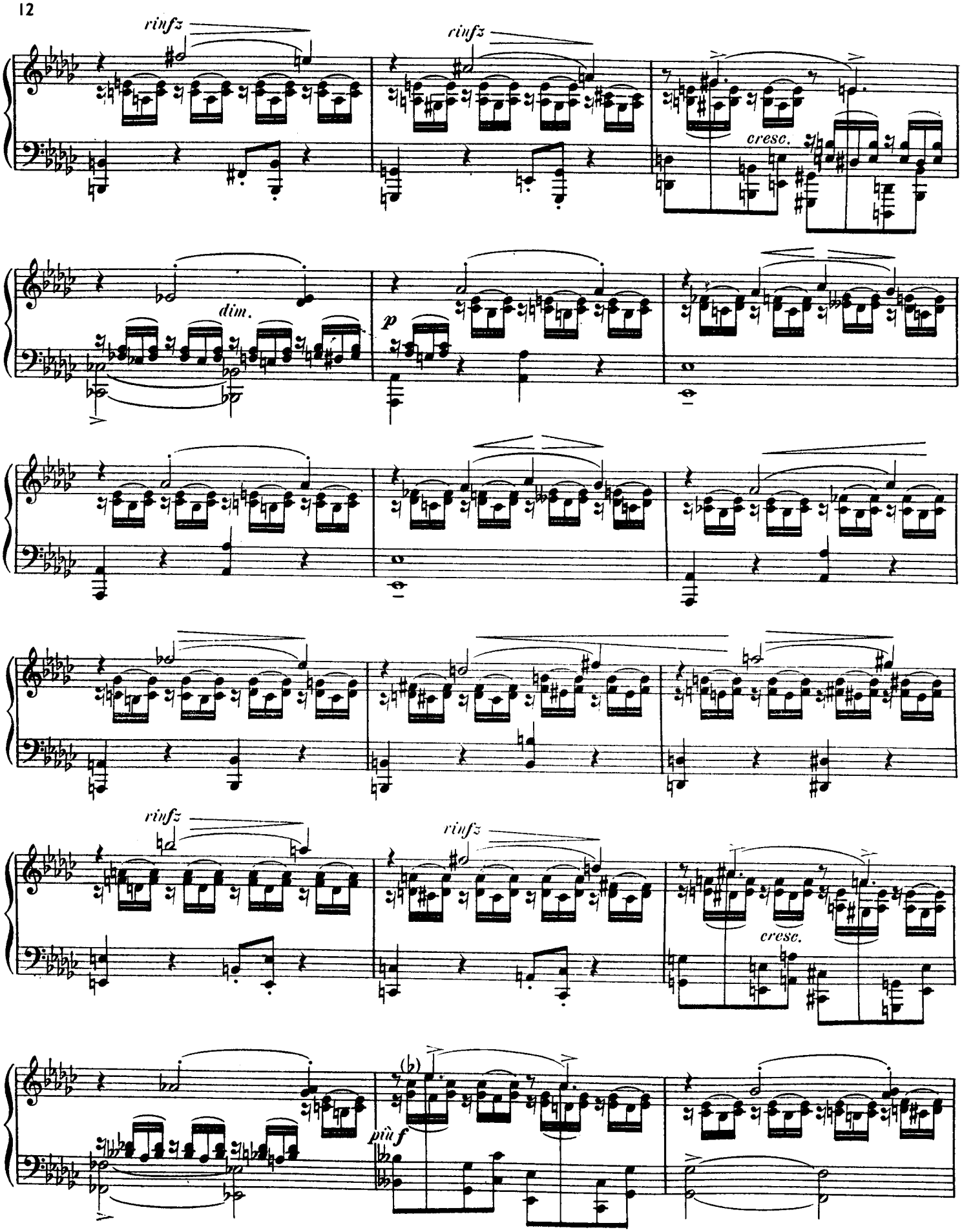
rinfz
rinfz
cresc.
dim.
p
rinfz
rinfz
cresc.
(b)
più f

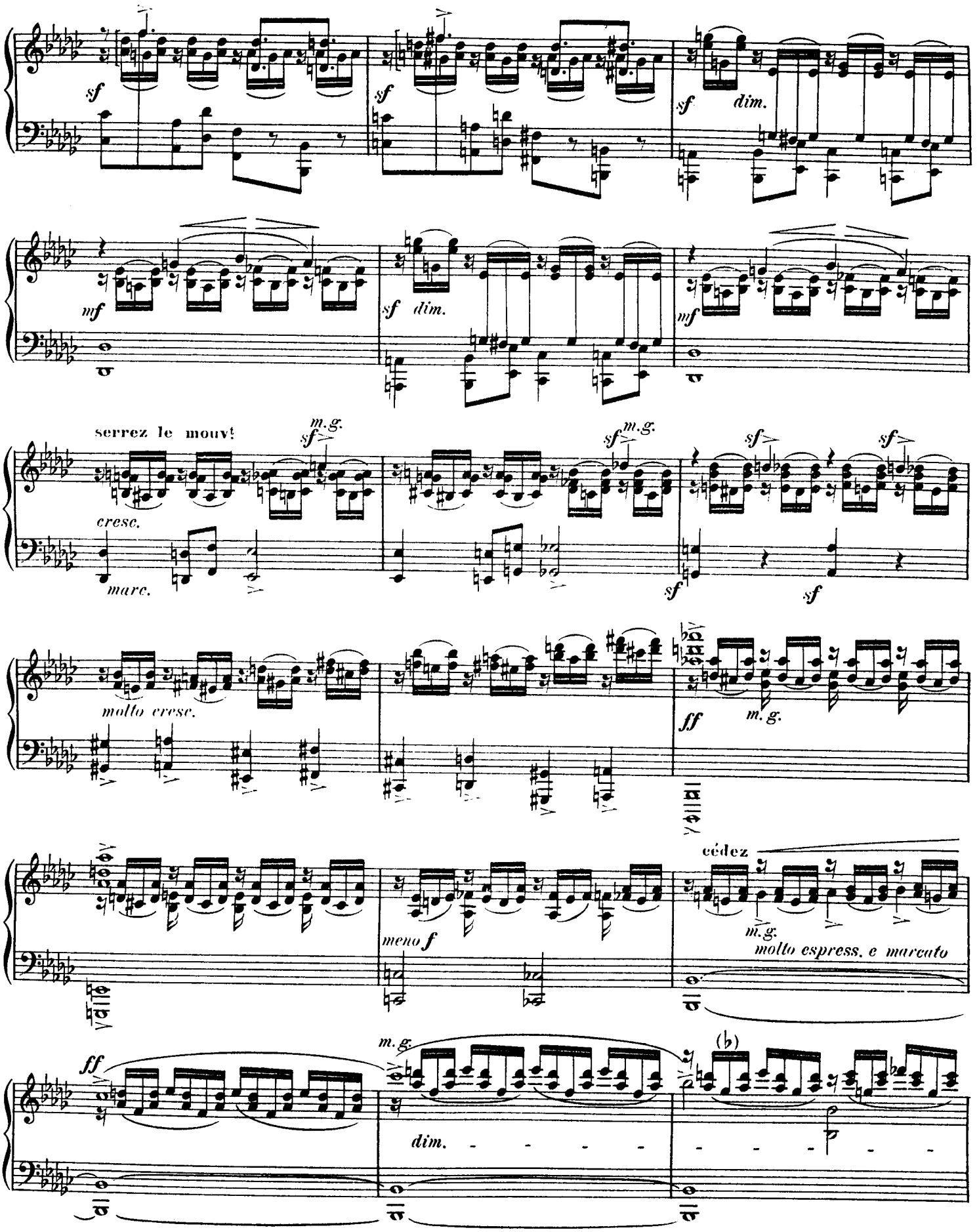
sf
sf
sf
dim.
mf
sf
dim.
mf
serrez le mouvt
m.g.
sf
m.g.
sf
sf
sf
cresc.
marc.
sf
sf
molto cresc.
ff
m.g.
cédez
meno f
m.g.
molto espress. e marcato
ff
m.g.
(b)
dim.

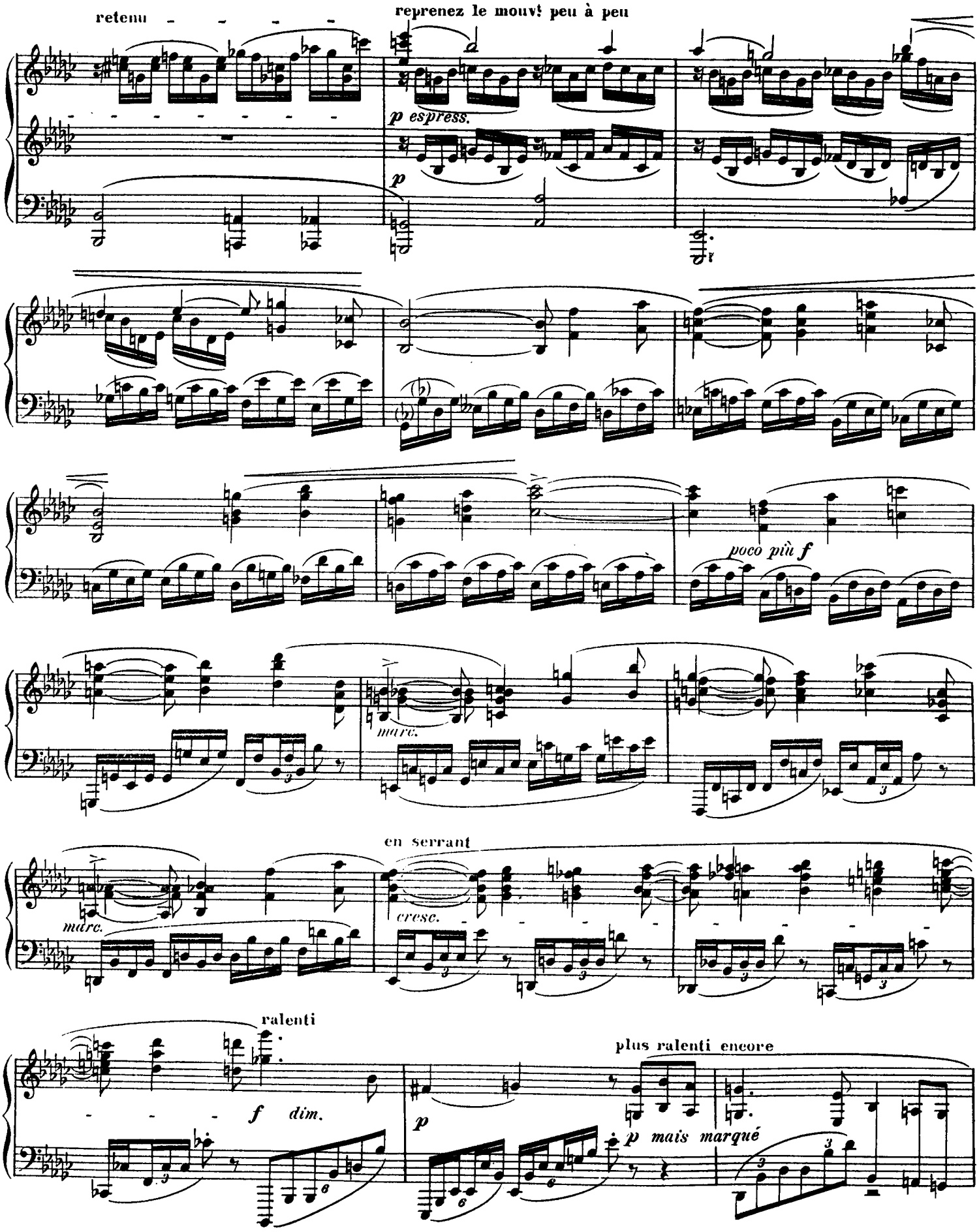
retenu
reprenez le mouvt peu à peu
p espress.
p
poco più f
marc.
en serrant
marc.
cresc.
ralenti
f dim.
plus ralenti encore
p
p mais marqué

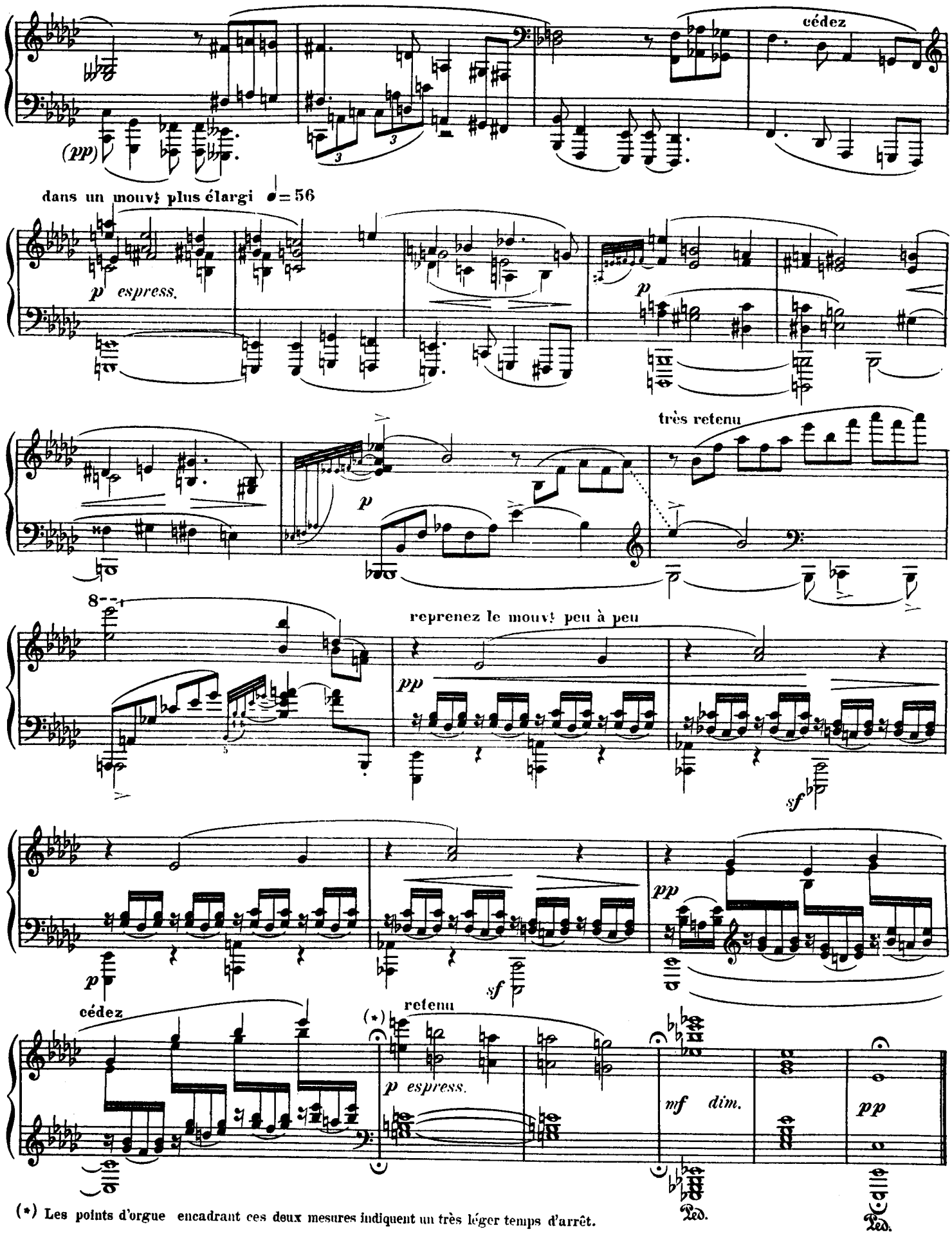


(*) Les points d'orgue encadrant ces deux mesures indiquent un très léger temps d'arrêt.

# II.

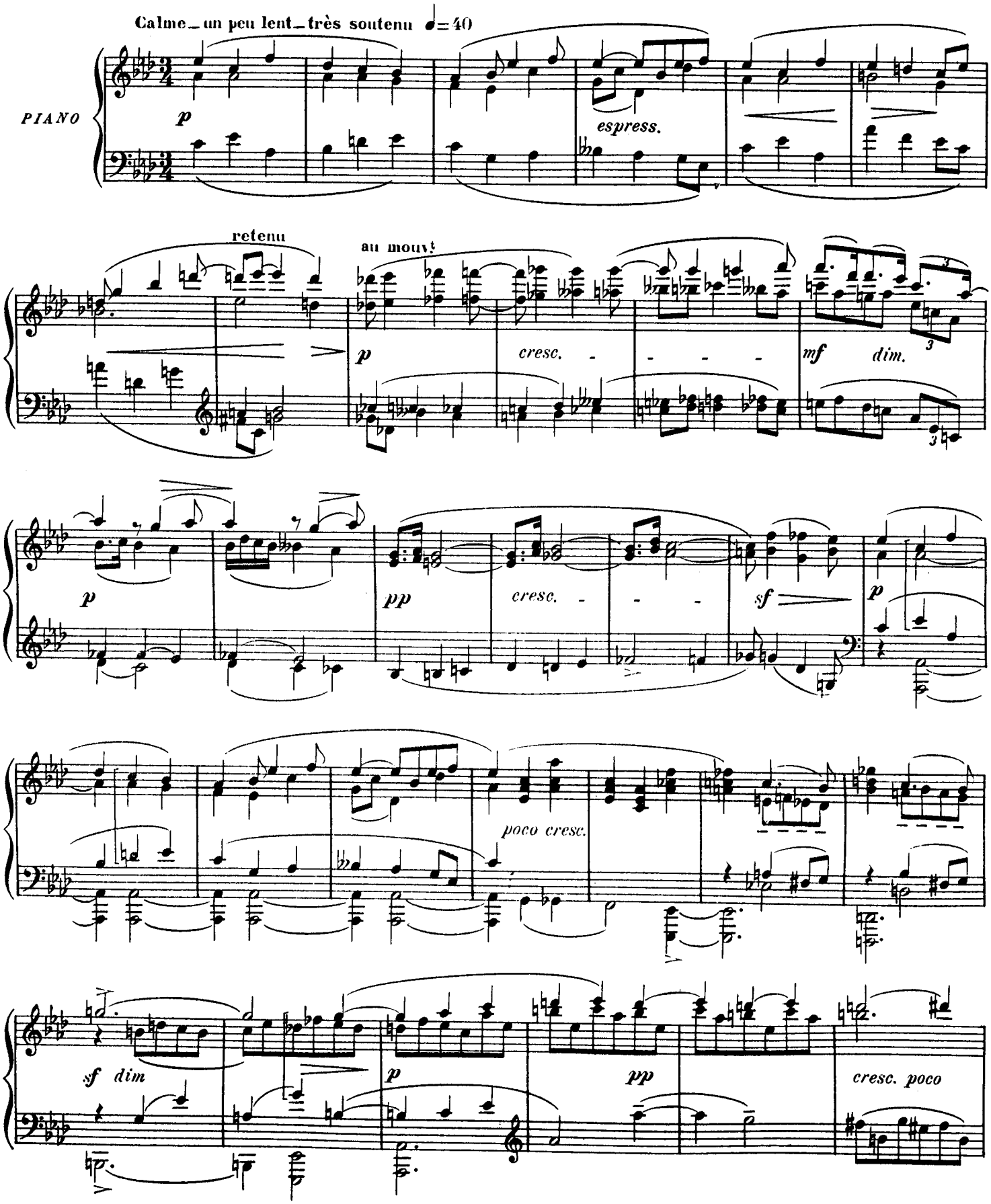
Calme_un peu lent_très soutenu ♩=40
PIANO
p
espress.
retenu
au mouvt
p
cresc.
mf
dim.
p
pp
cresc.
sf
p
poco cresc.
sf dim
p
pp
cresc. poco

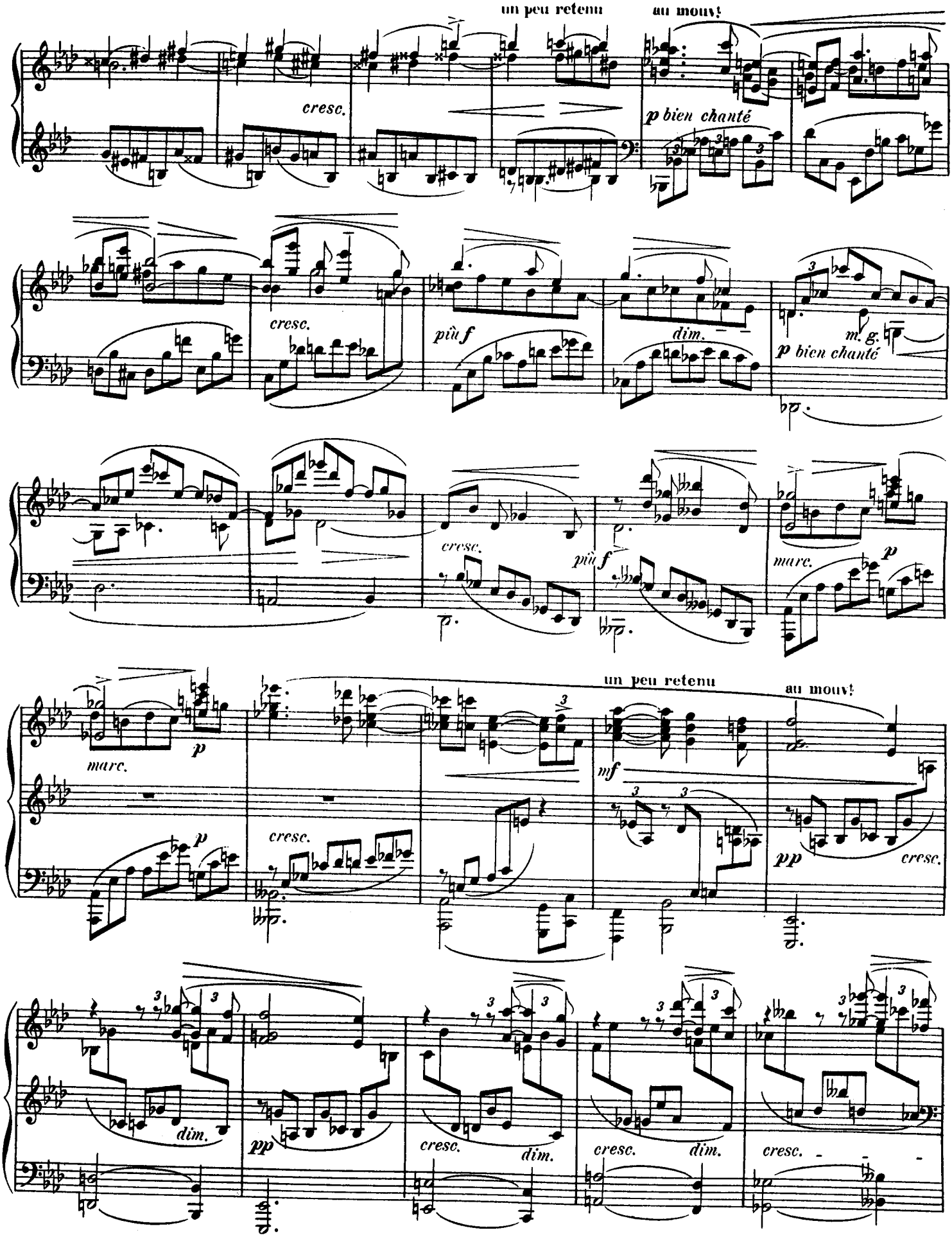
un peu retenu
au mouv!
cresc.
p bien chanté
cresc.
più f
dim.
m. g.
p bien chanté
cresc.
più f
marc.
p
un peu retenu
au mouv!
marc.
p
p
cresc.
mf
pp
cresc.
dim.
pp
cresc.
dim.
cresc.
dim.
cresc.

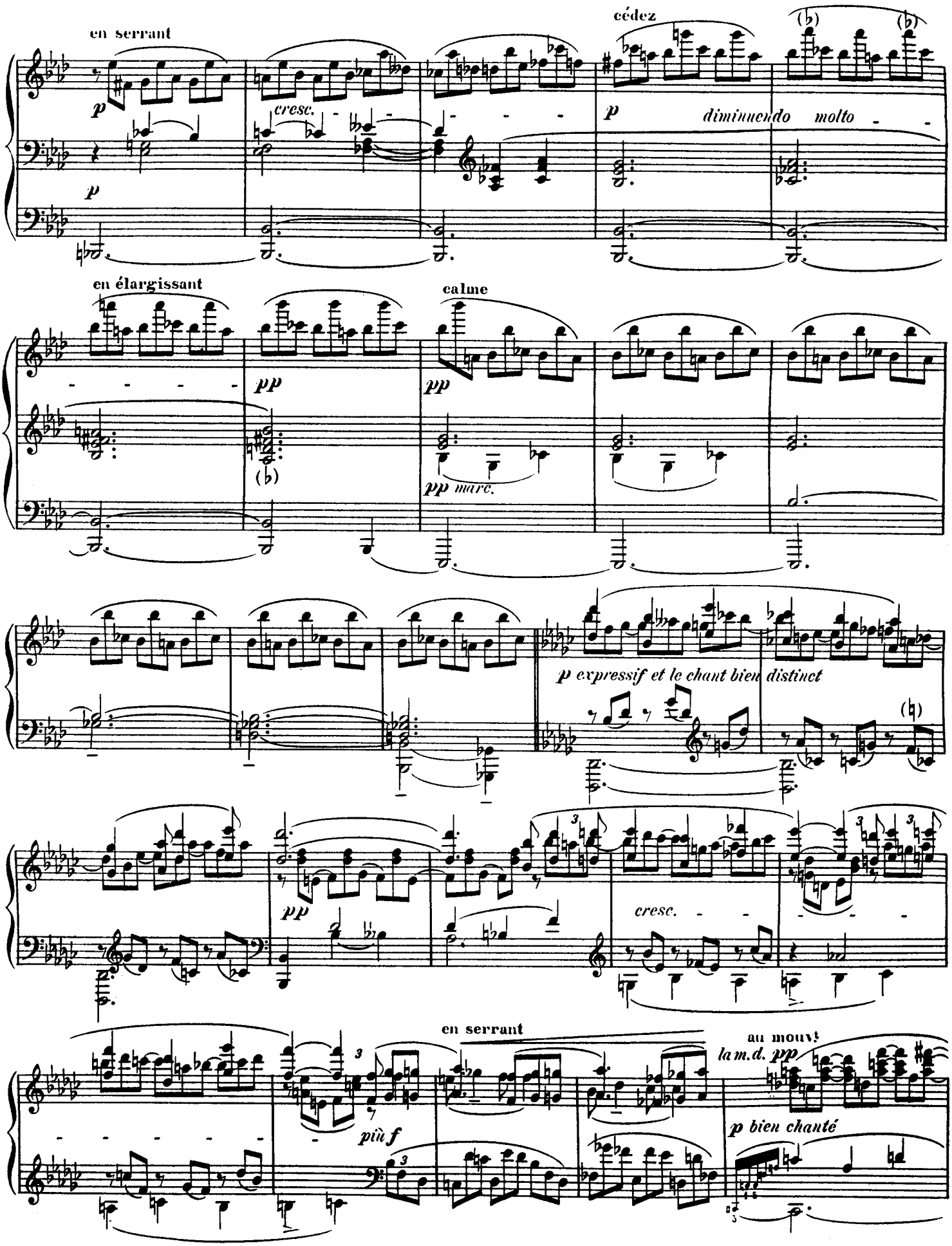
en serrant
cédez
cresc.
p
diminuendo molto
en élargissant
calme
pp
pp marc.
p expressif et le chant bien distinct
cresc.
en serrant
au mouvt
la m.d. pp
più f
p bien chanté

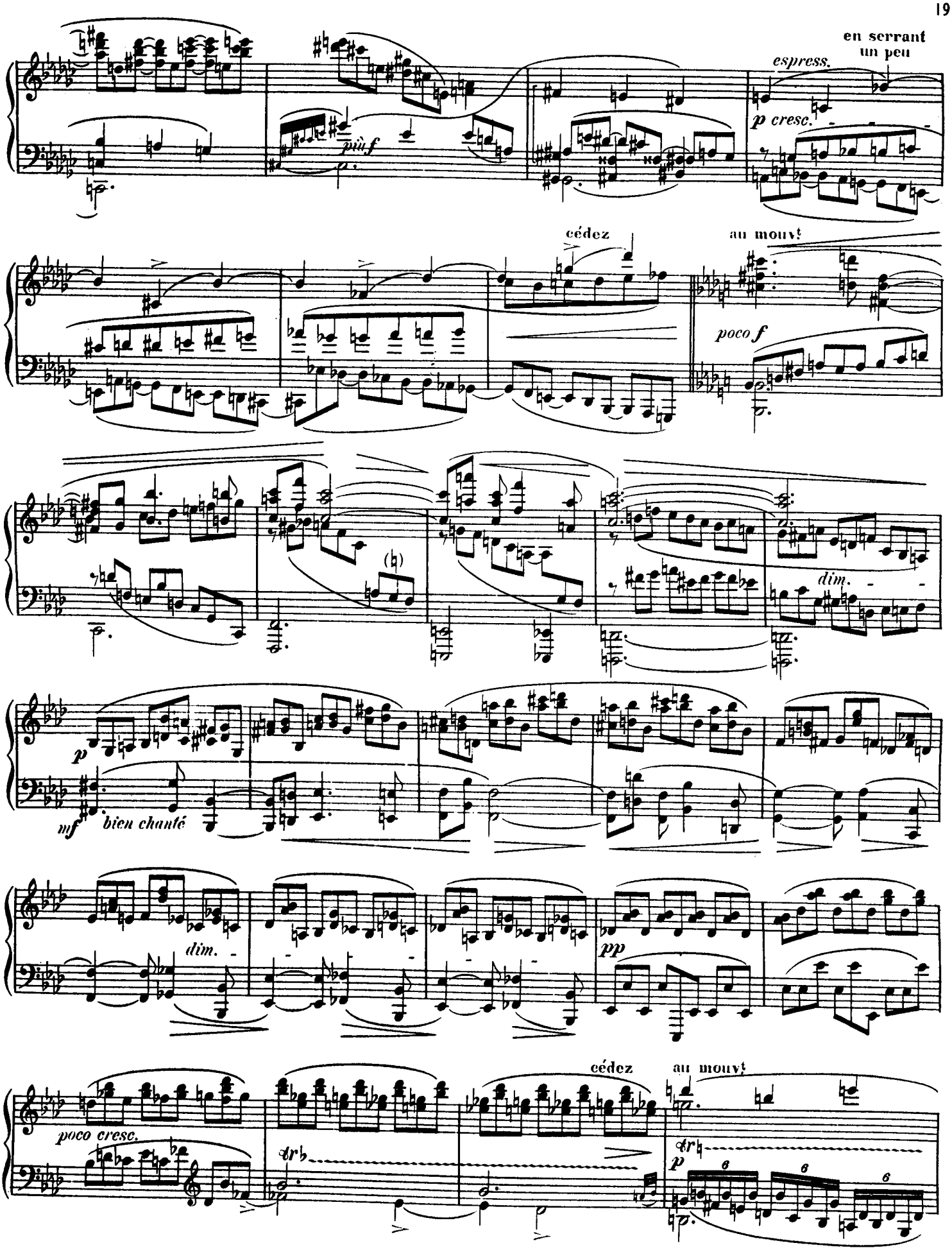
en serrant
un peu
espress.
p cresc.
più f
cédez
au mouv!
poco f
dim.
p
mf
bien chanté
dim.
pp
poco cresc.
cédez
au mouv!
tr
p

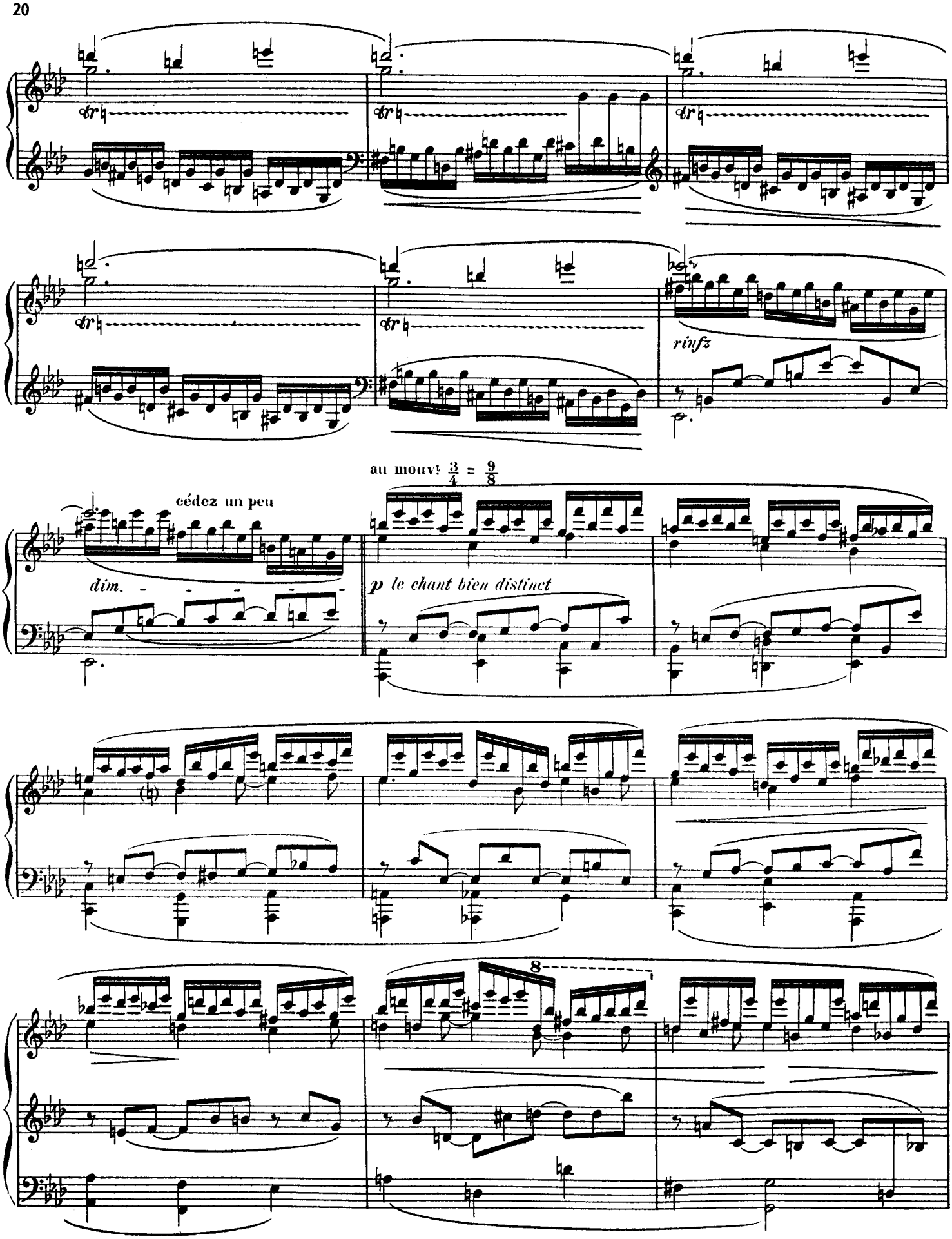
tr
tr
tr
rinfz
tr
tr
cédez un peu
dim.
au mouv! 3/4 = 9/8
p le chant bien distinct
8

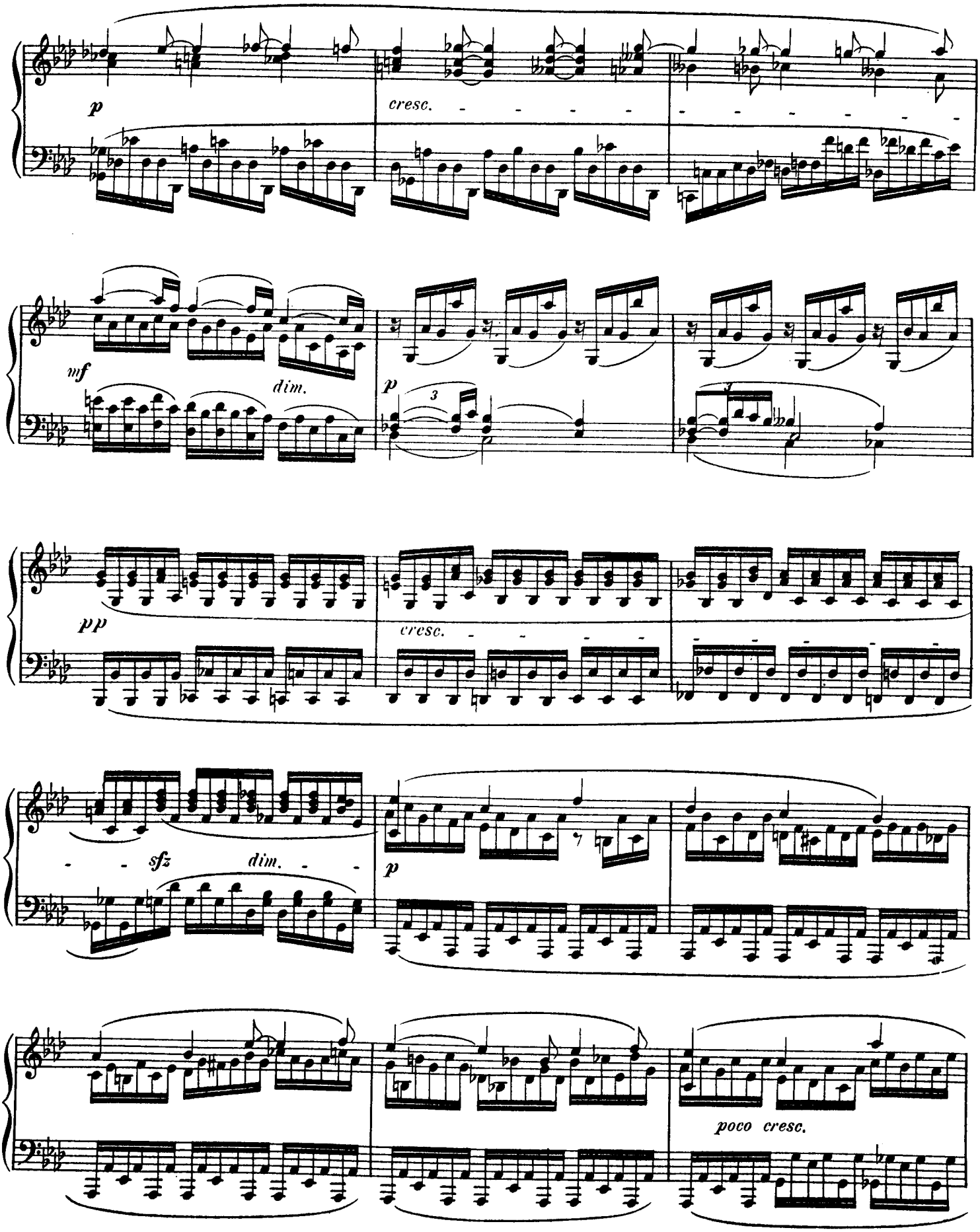
p
cresc.
mf
dim.
p
3
pp
cresc.
sfz
dim.
p
poco cresc.

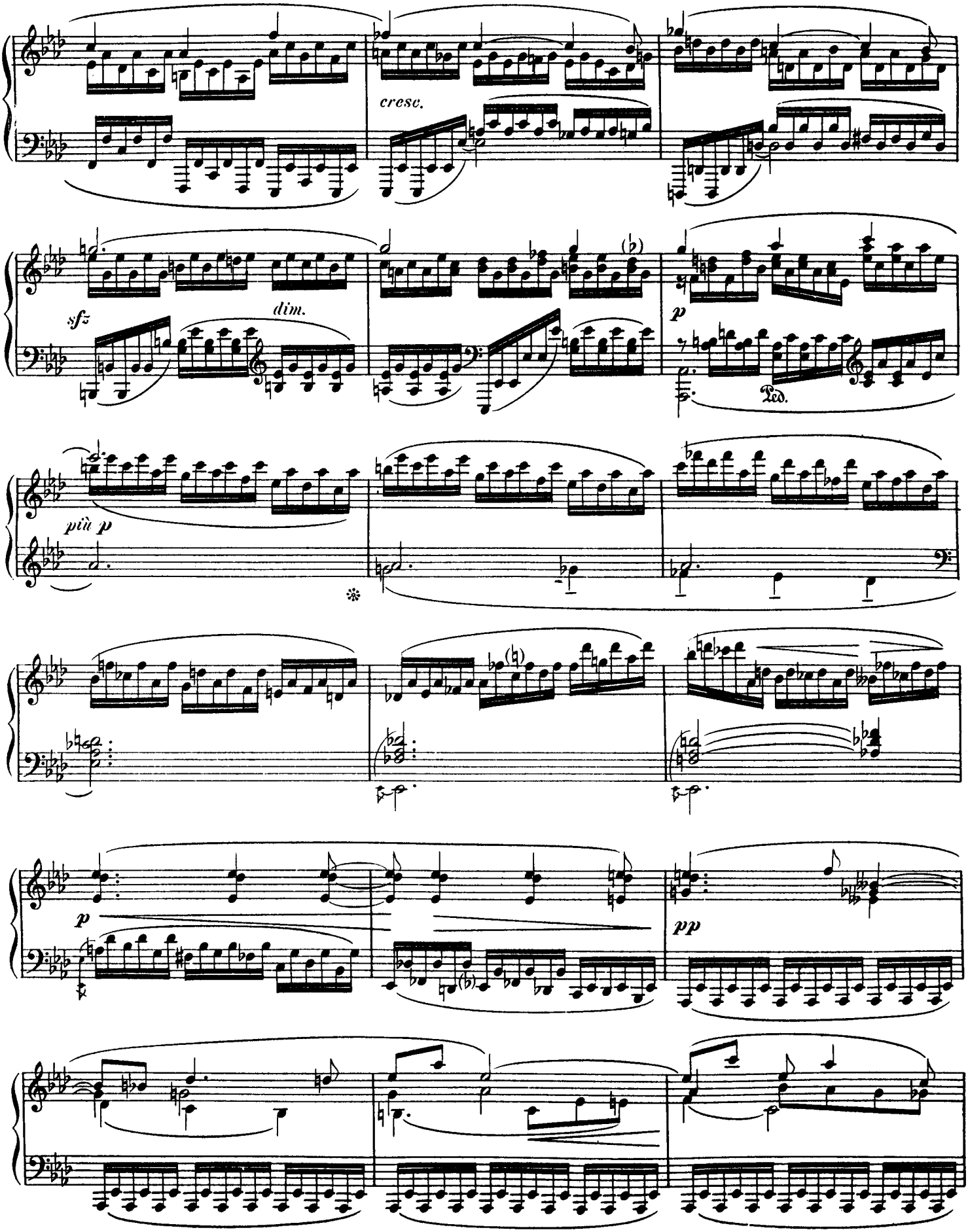
cresc.
sfz
dim.
più p
p
Ped.
p
pp

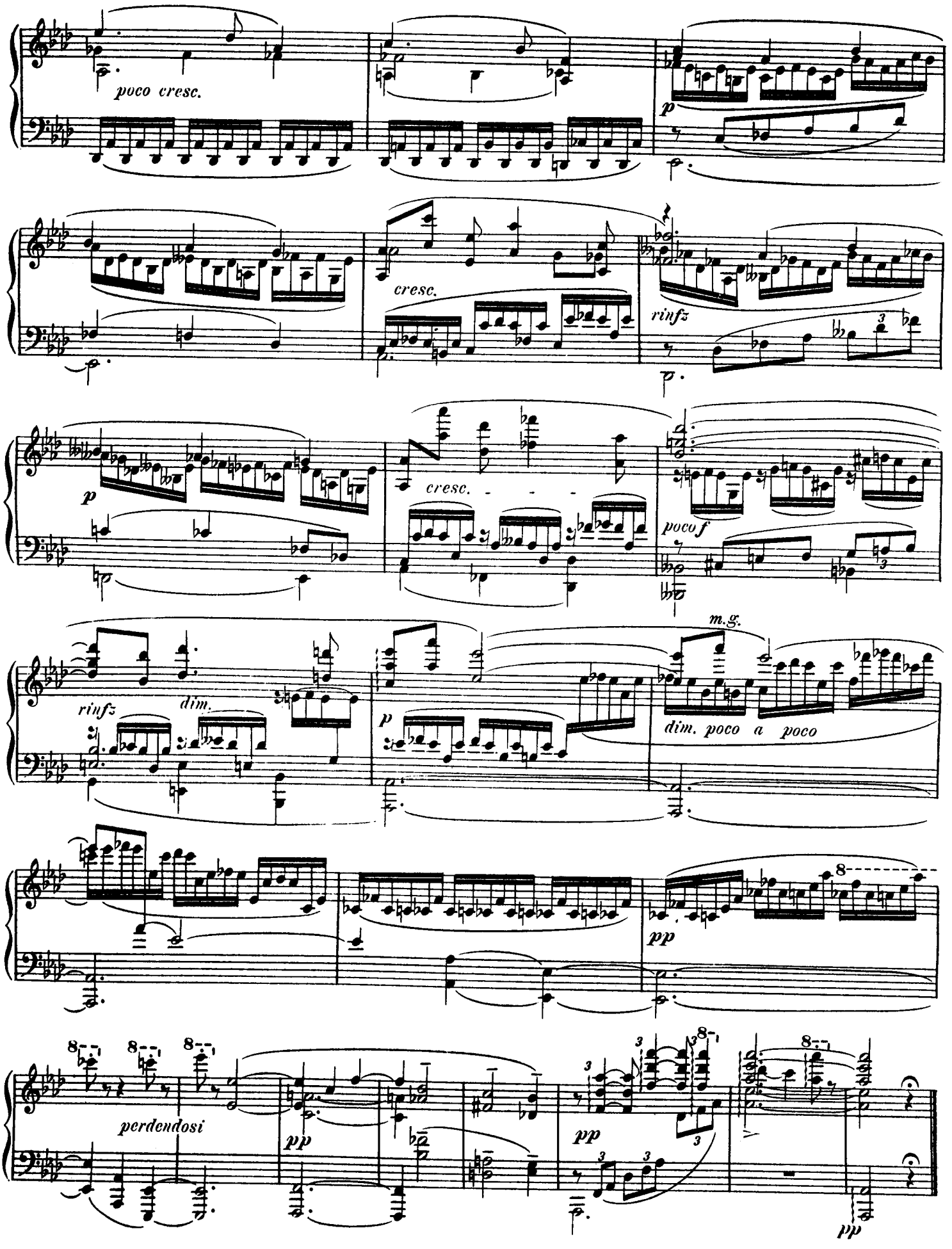
poco cresc.
p
cresc.
rinfz
p
cresc.
poco f
m.g.
rinfz
dim.
p
dim. poco a poco
pp
perdendosi
pp
pp
pp

# III.

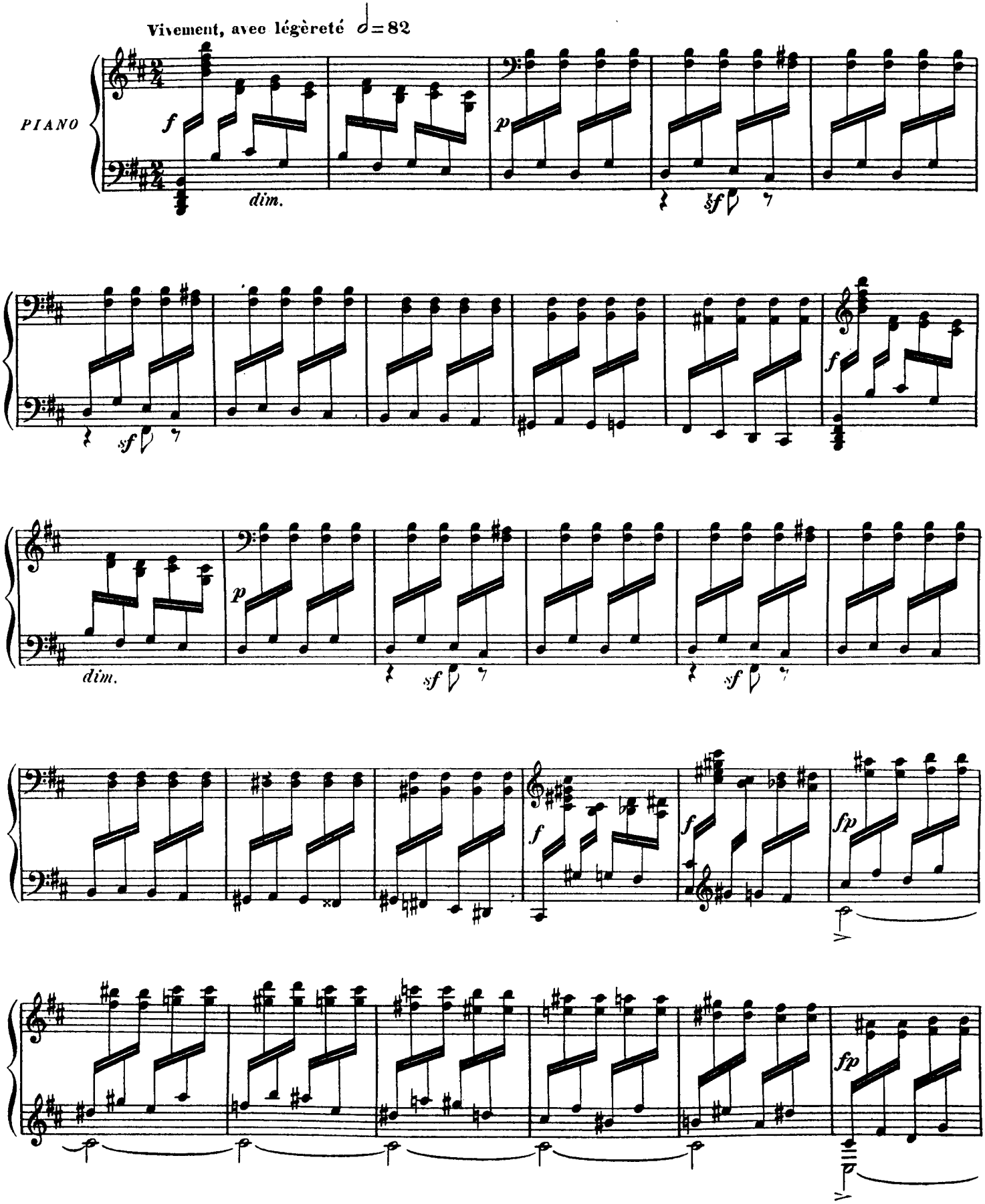
Vivement, avec légèreté ♩=82
PIANO
f
dim.
p
sf
sf
f
p
dim.
sf
sf
f
f
fp
fp

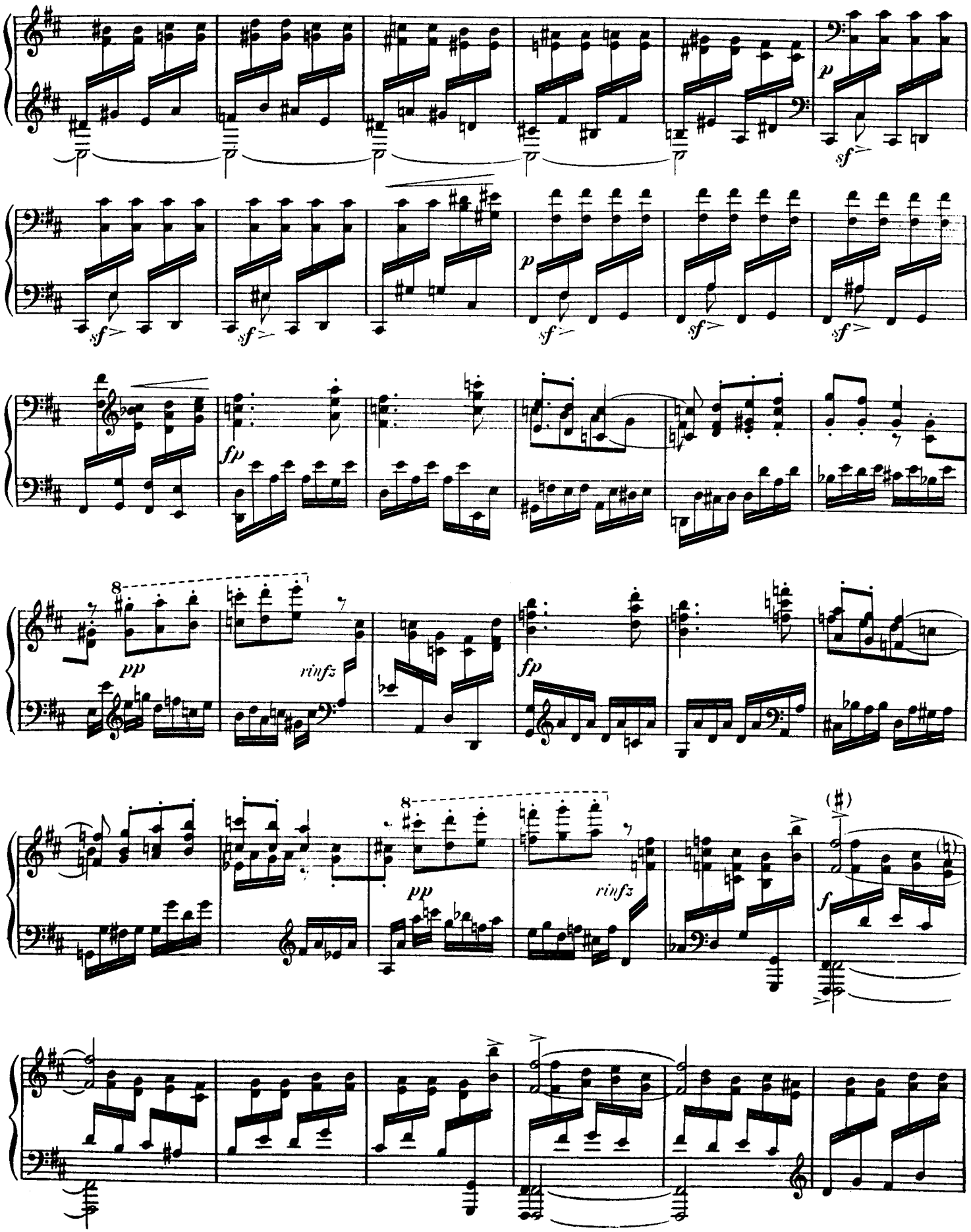
p
sf
sf
sf
sf
sf
sf
p
fp
8
pp
rinfz
fp
8
pp
rinfz
(♯)
f

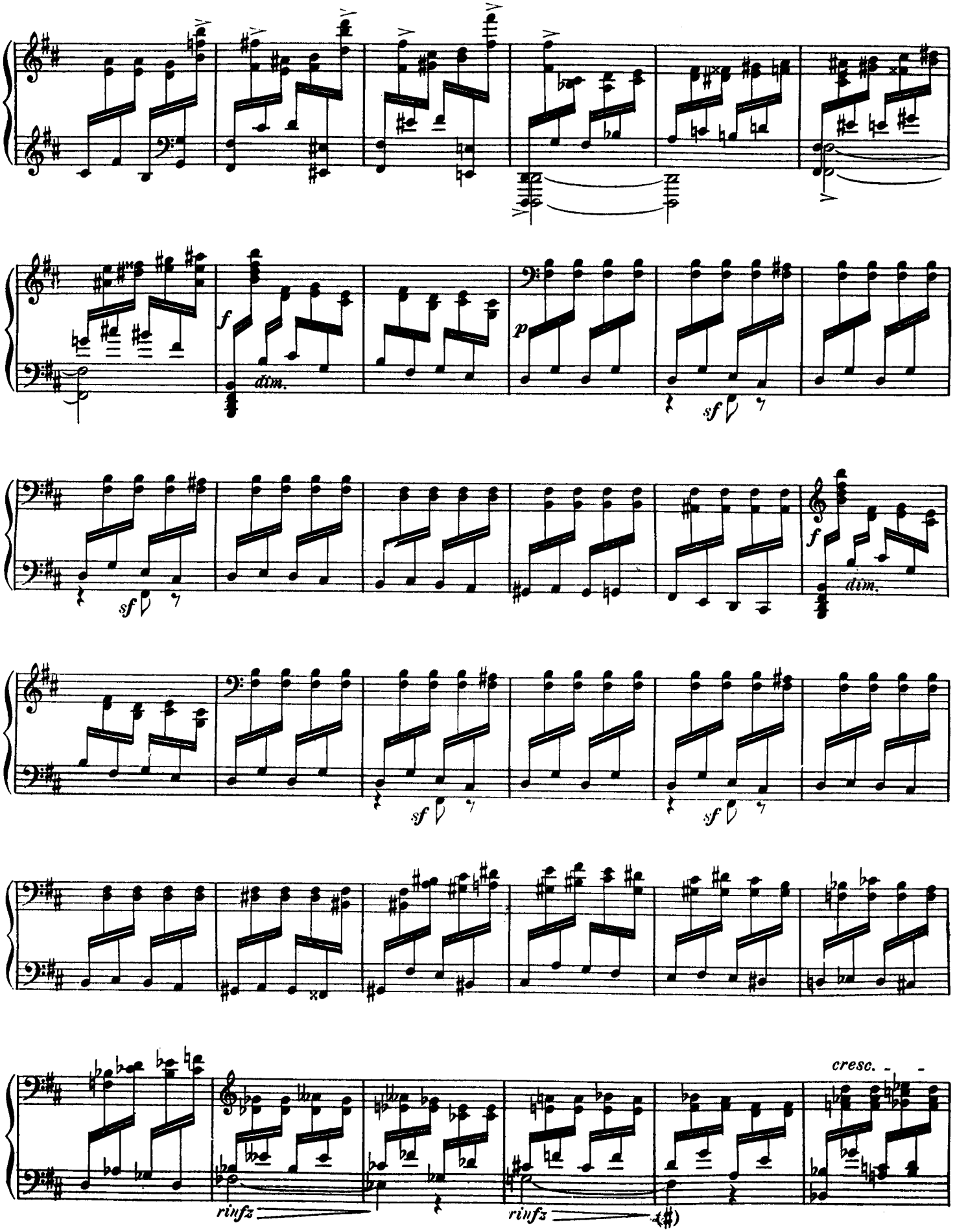
f
dim.
p
sf
sf
f
dim.
sf
sf
cresc.
rinfz
rinfz

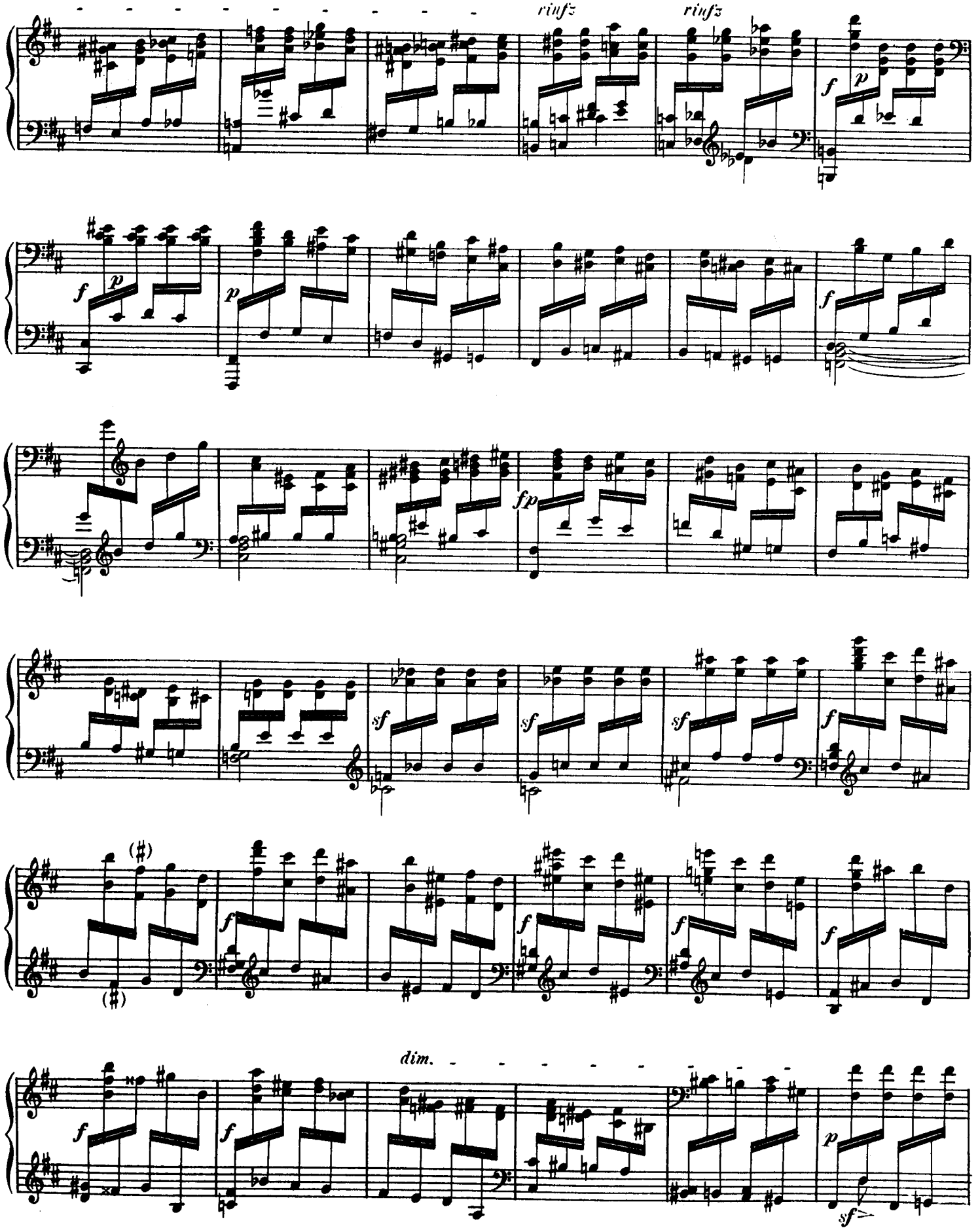
rinfz
rinfz
f
p
f
p
p
f
fp
sf
sf
sf
f
(♯)
(♯)
f
f
f
f
dim.
f
f
p
sf

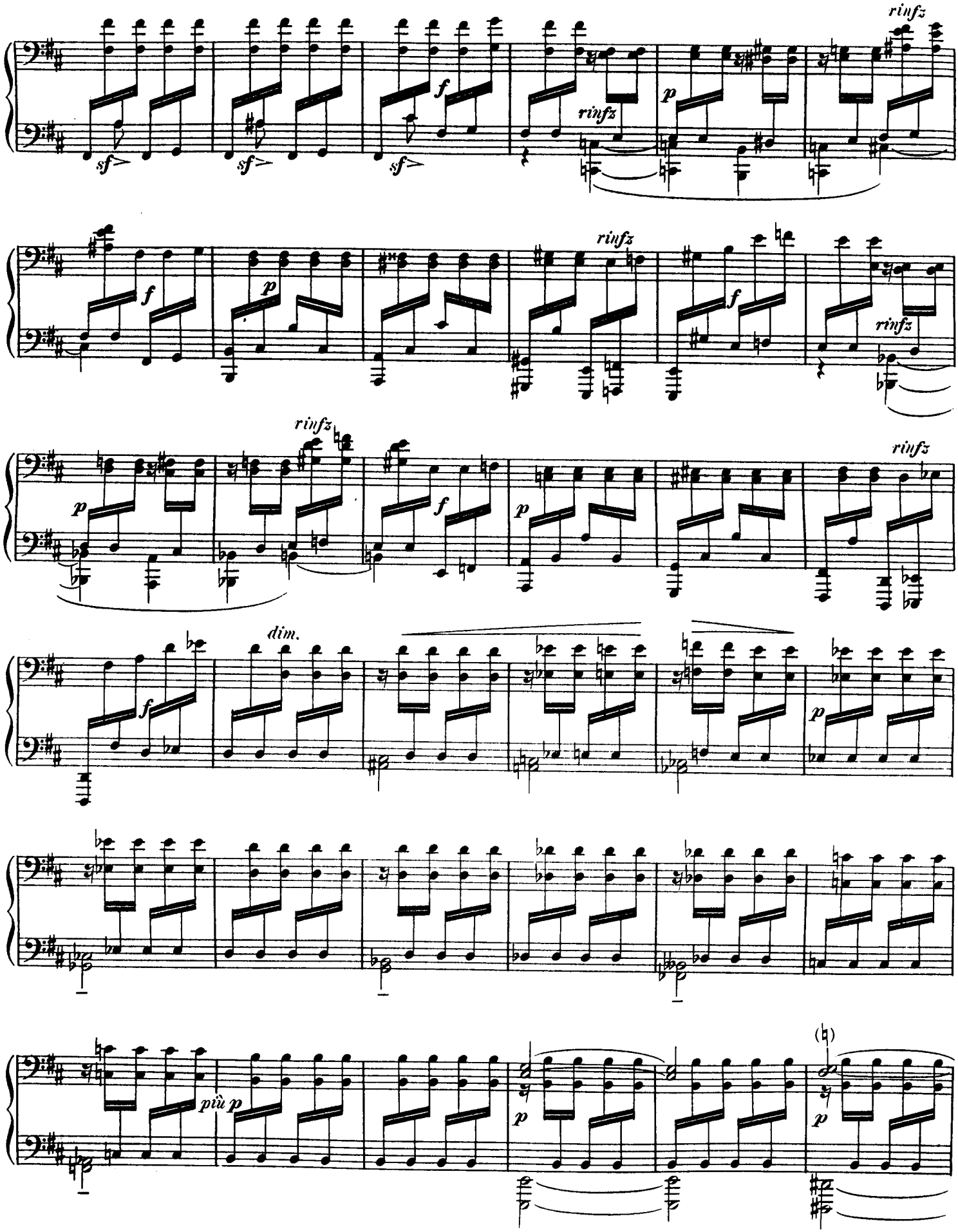
rinfz
sf
f
p
dim.
più p

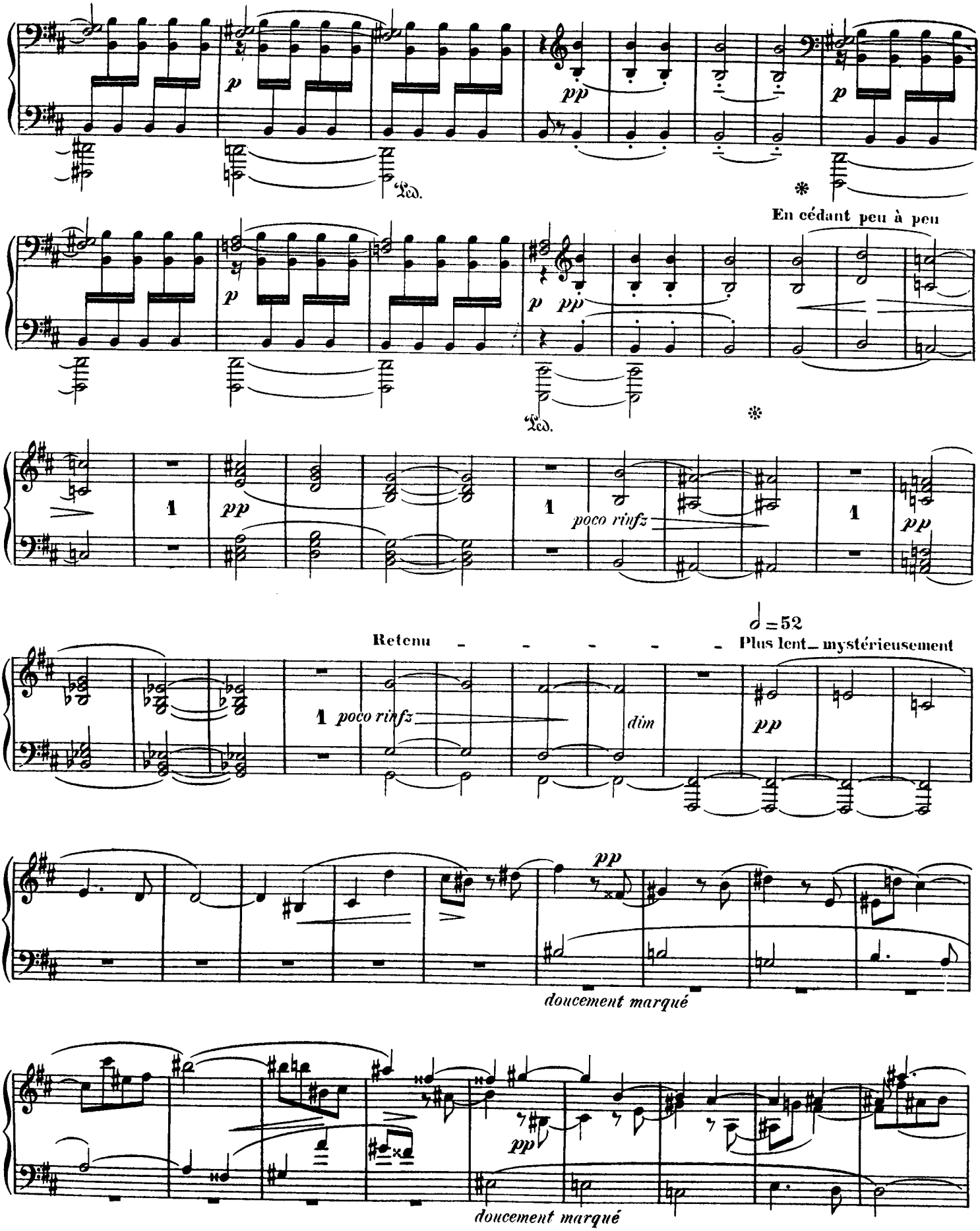
p
pp
Ped.
En cédant peu à peu
poco rinfz
dim
Retenu
Plus lent mystérieusement
doucement marqué

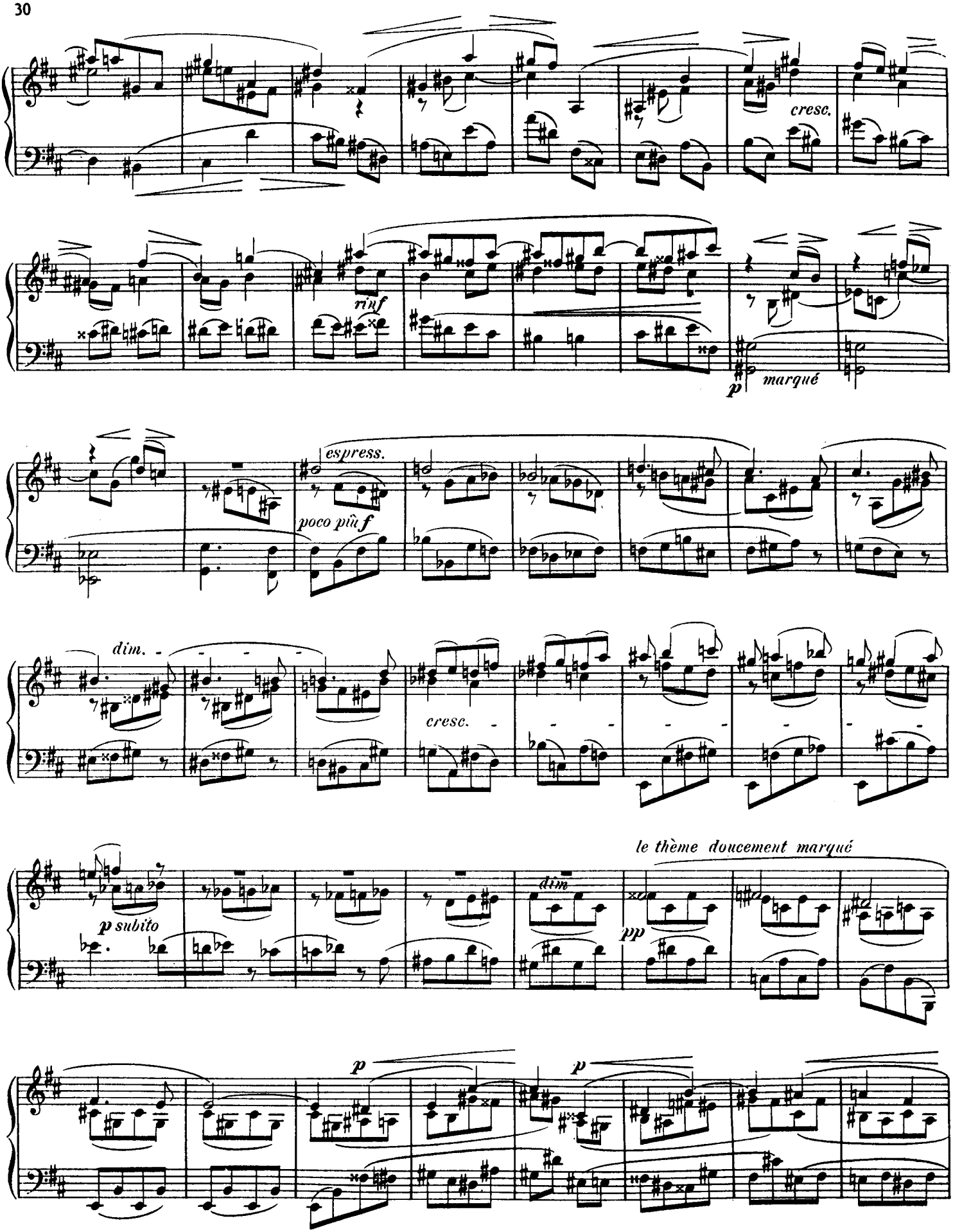
cresc.
rinf
p
marqué
espress.
poco più f
dim.
cresc.
le thème doucement marqué
p subito
dim
pp
p
p

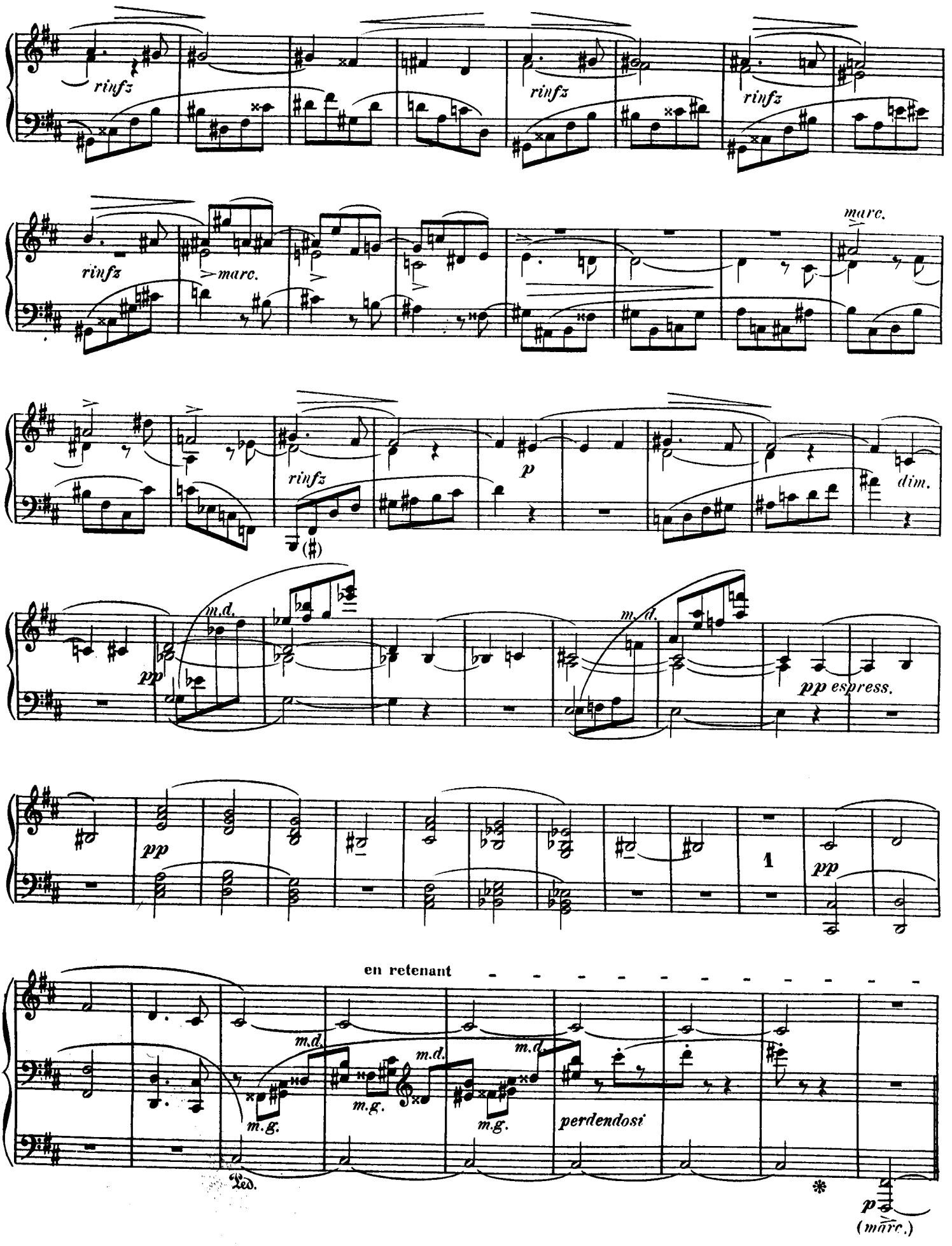
rinfz
rinfz
rinfz
rinfz
marc.
marc.
rinfz
p
dim.
(♯)
m.d.
m.d.
pp
pp espress.
pp
1
pp
en retenant
m.d.
m.d.
m.d.
m.g.
m.g.
m.g.
perdendosi
Ped.
*
p
(marc.)

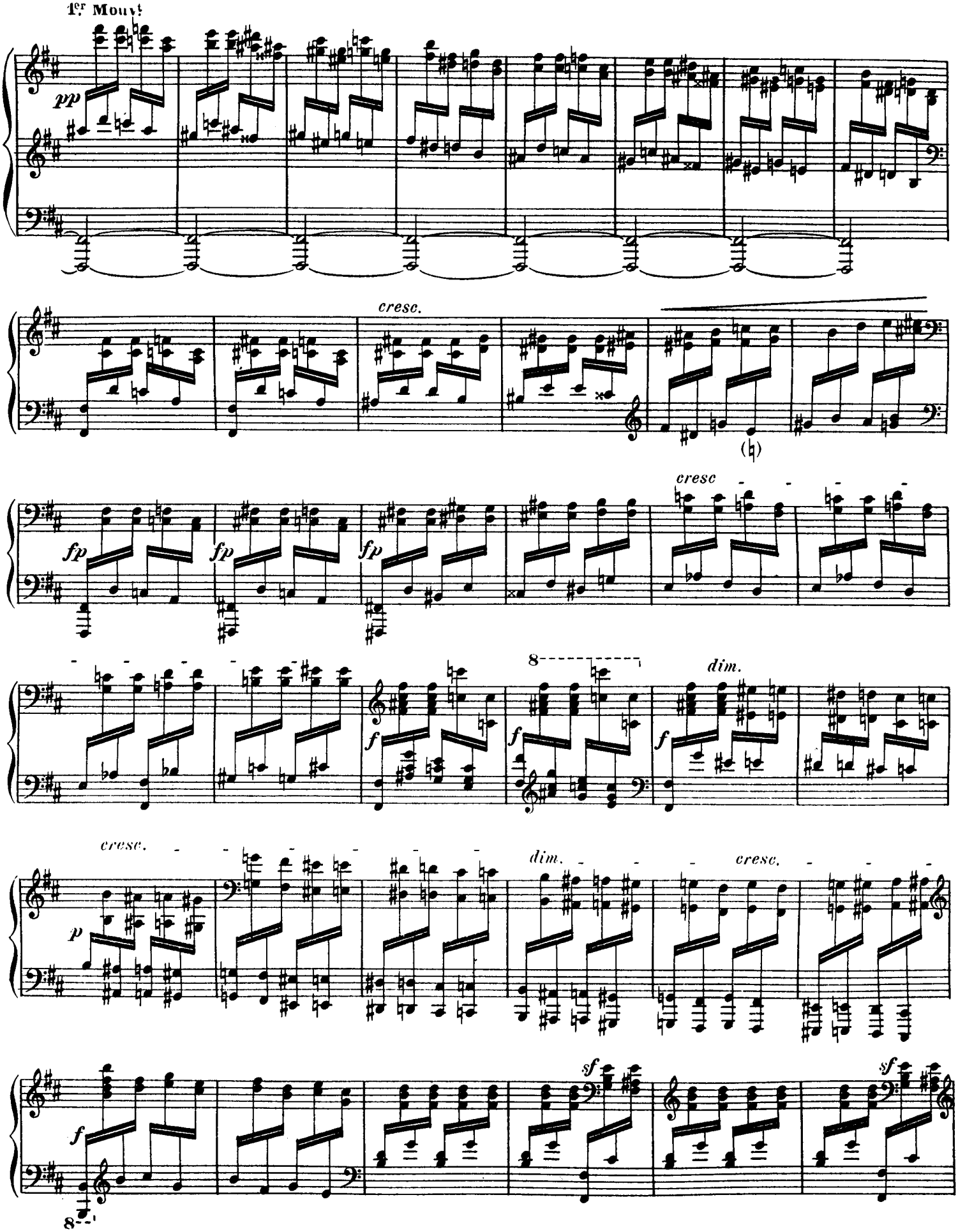
1er Mouvt
pp
cresc.
fp
fp
fp
cresc
8
f
f
f
dim.
cresc.
p
dim.
cresc.
f
sf
sf
8

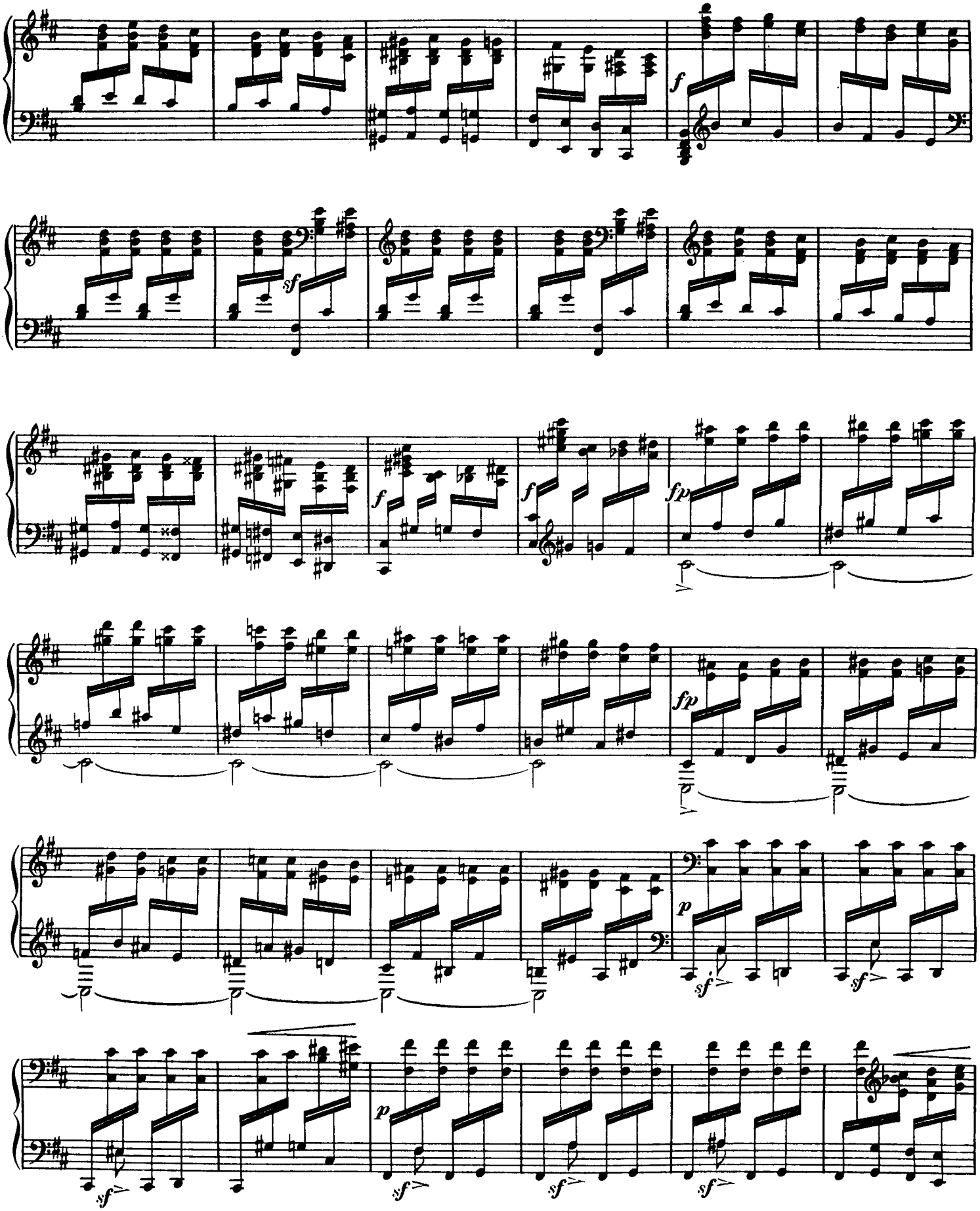
f
sf
f
f
fp
fp
p
sf
sf
sf
p
sf
sf
sf

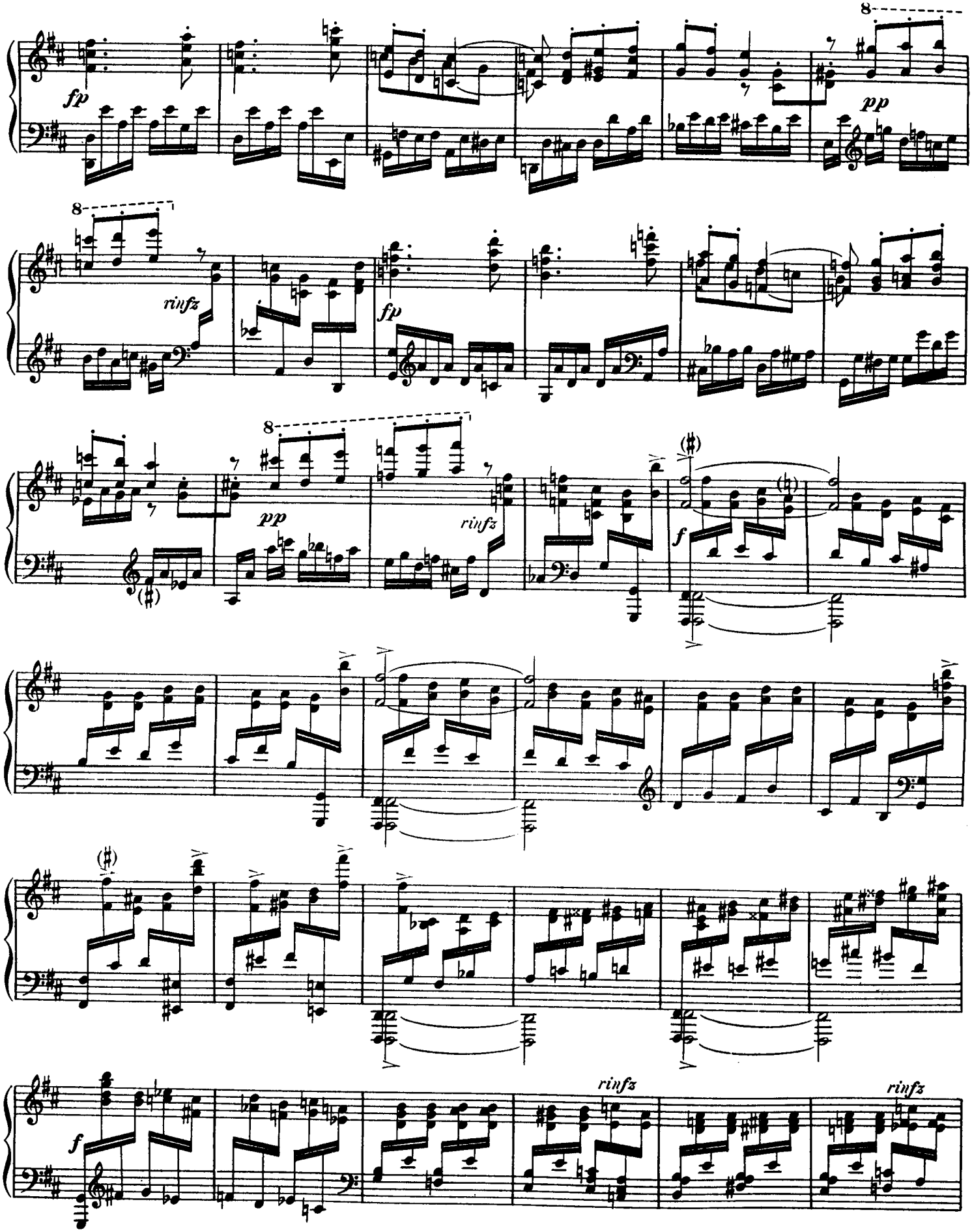
8
fp
pp
8
rinfz
fp
8
pp
rinfz
f
f
rinfz
rinfz

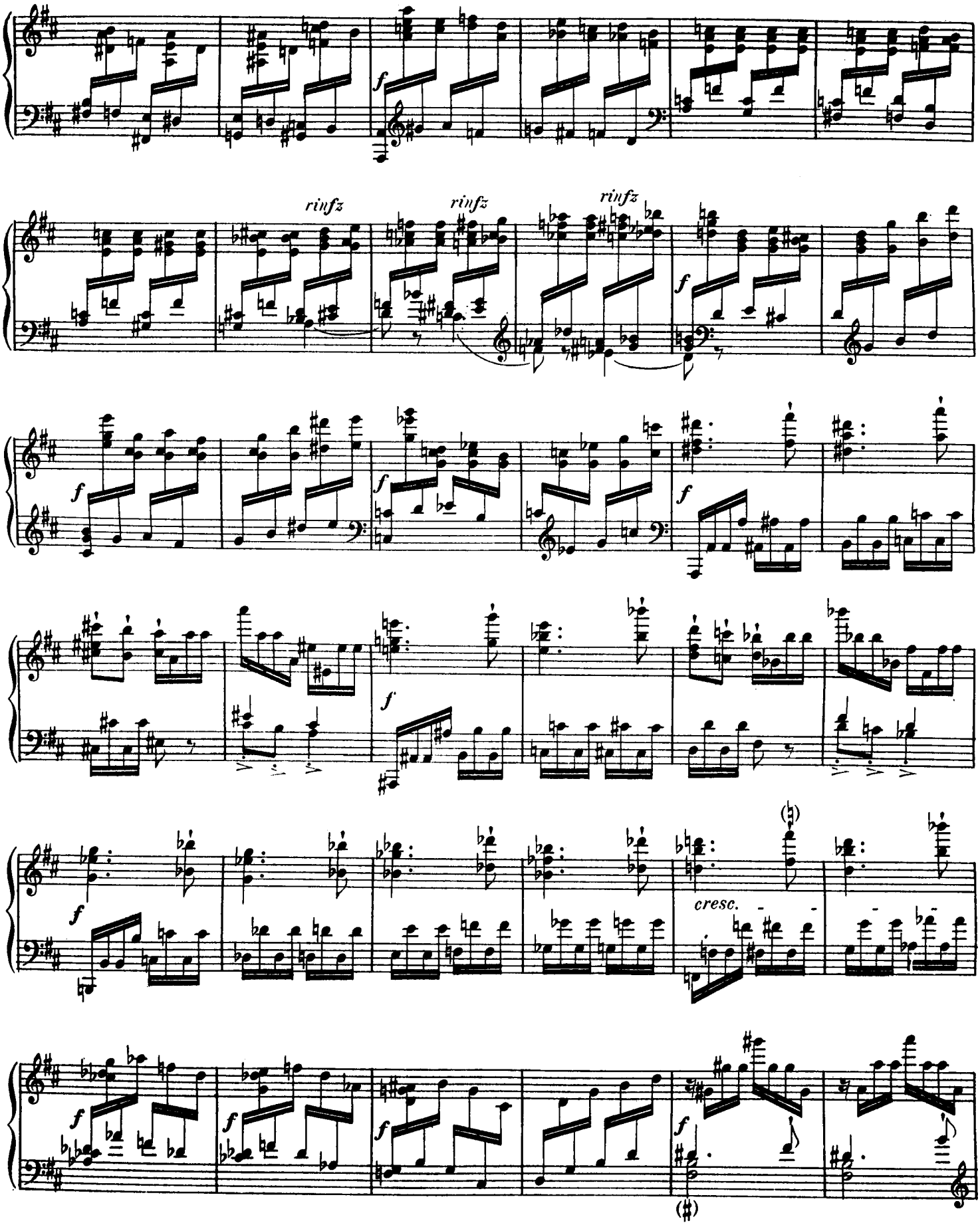
rinfz
rinfz
rinfz
cresc.

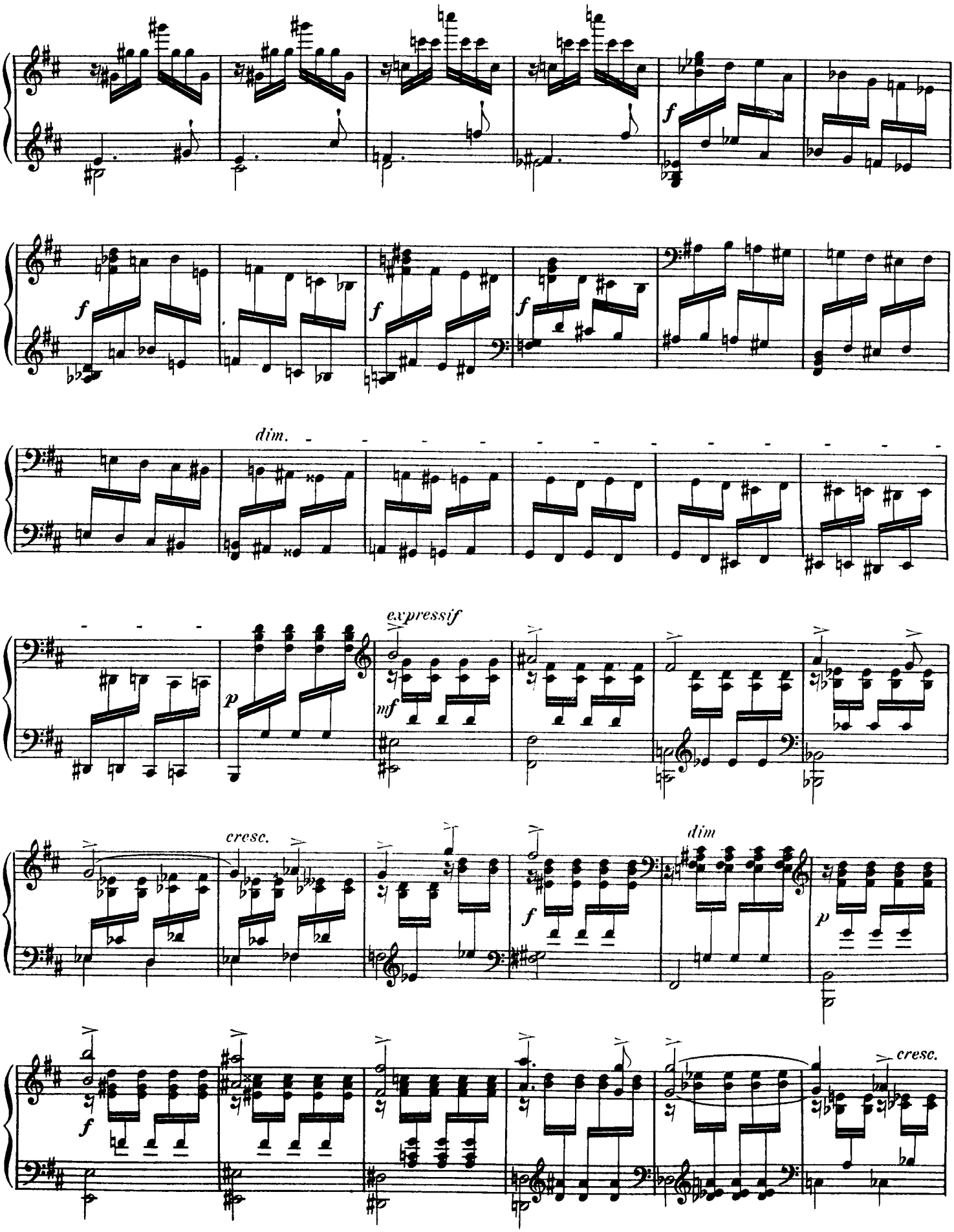
f
f
f
f
dim.
expressif
p
mf
cresc.
dim
f
p
f
cresc.

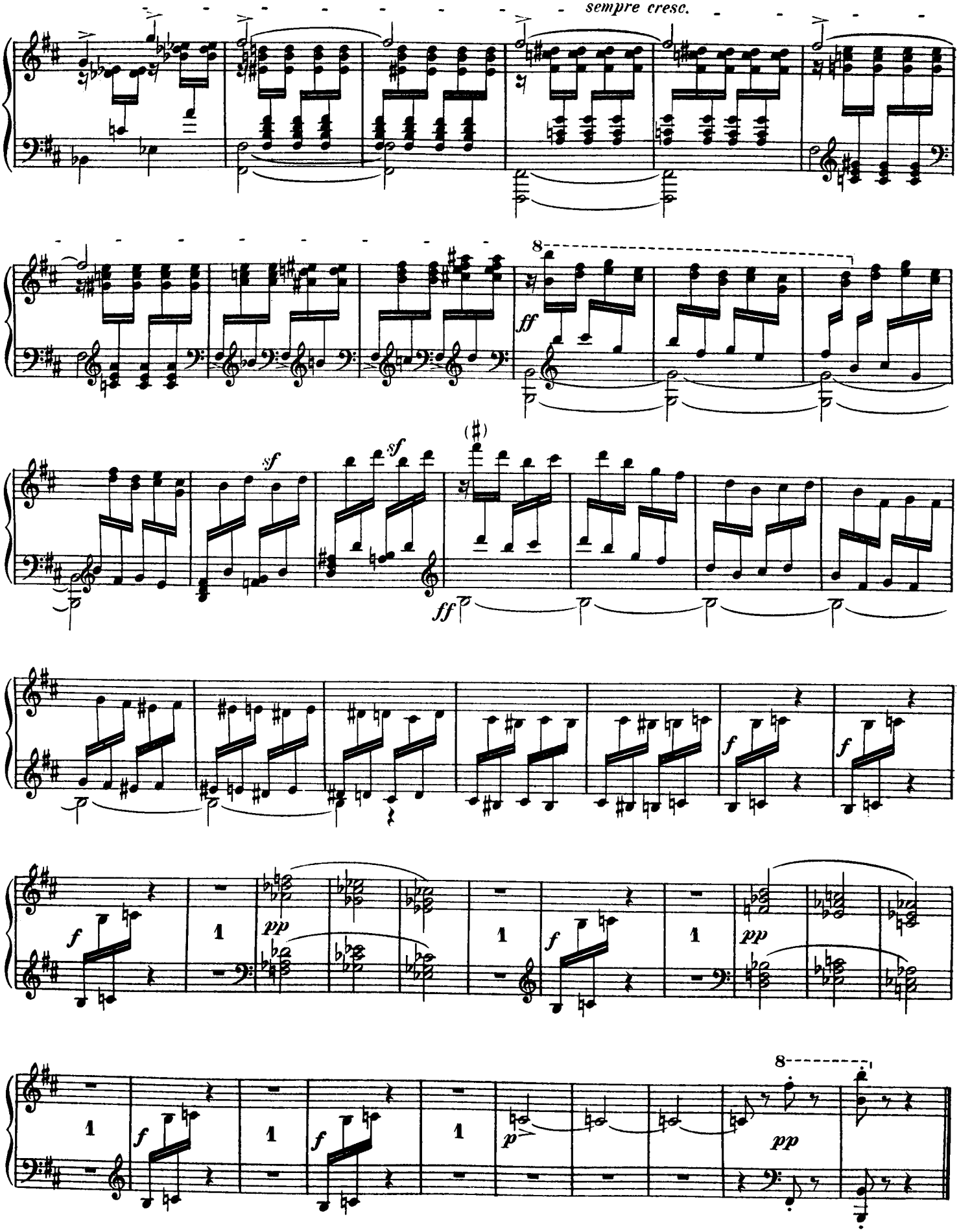
sempre cresc.
8
ff
sf
sf
(♯)
ff
f
f
f
pp
1
1
1
pp
1
f
1
f
1
f
p
8
pp

# IV.

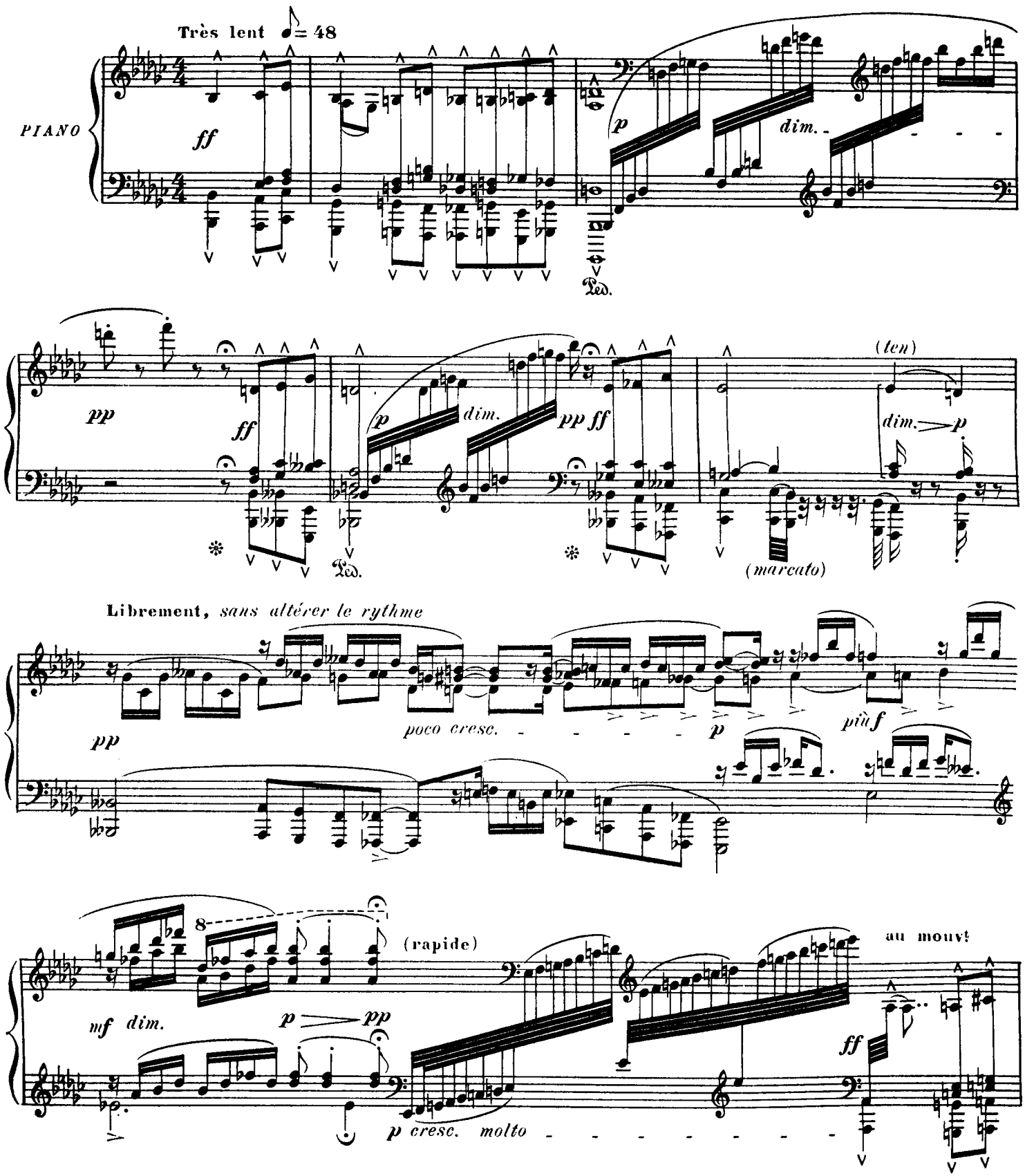
Très lent ♪ = 48
PIANO
ff
p
dim.
Ped.
pp
ff
p
dim.
pp ff
(ten)
dim.
p
(marcato)
Librement, sans altérer le rythme
pp
poco cresc.
p
più f
8
(rapide)
au mouvt
mf dim.
p
pp
ff
p cresc. molto

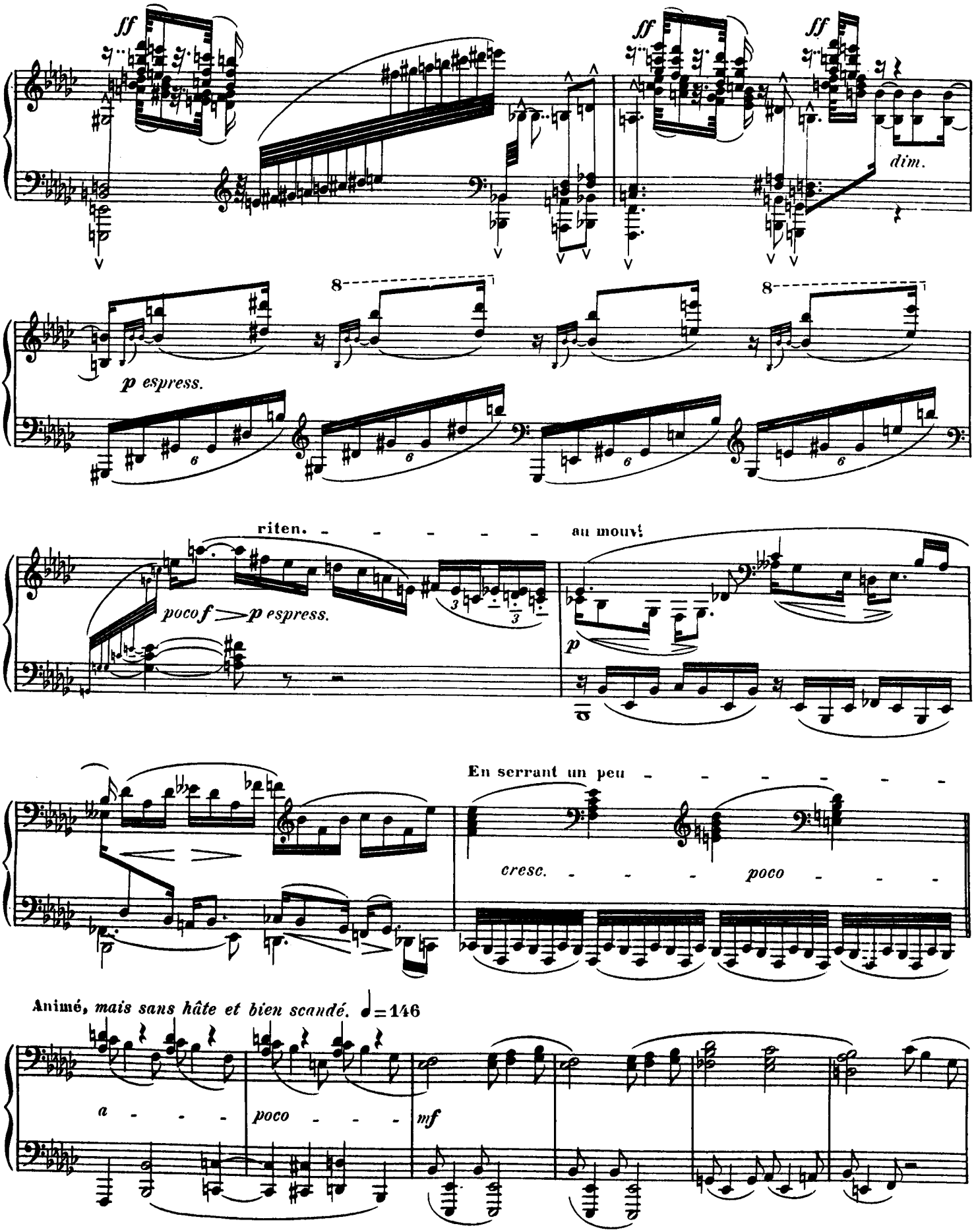
ff
ff
ff
dim.
p espress.
riten.
au mouv!
poco f
p espress.
p
En serrant un peu
cresc.
poco
Animé, mais sans hâte et bien scandé. ♩=146
a
poco
mf

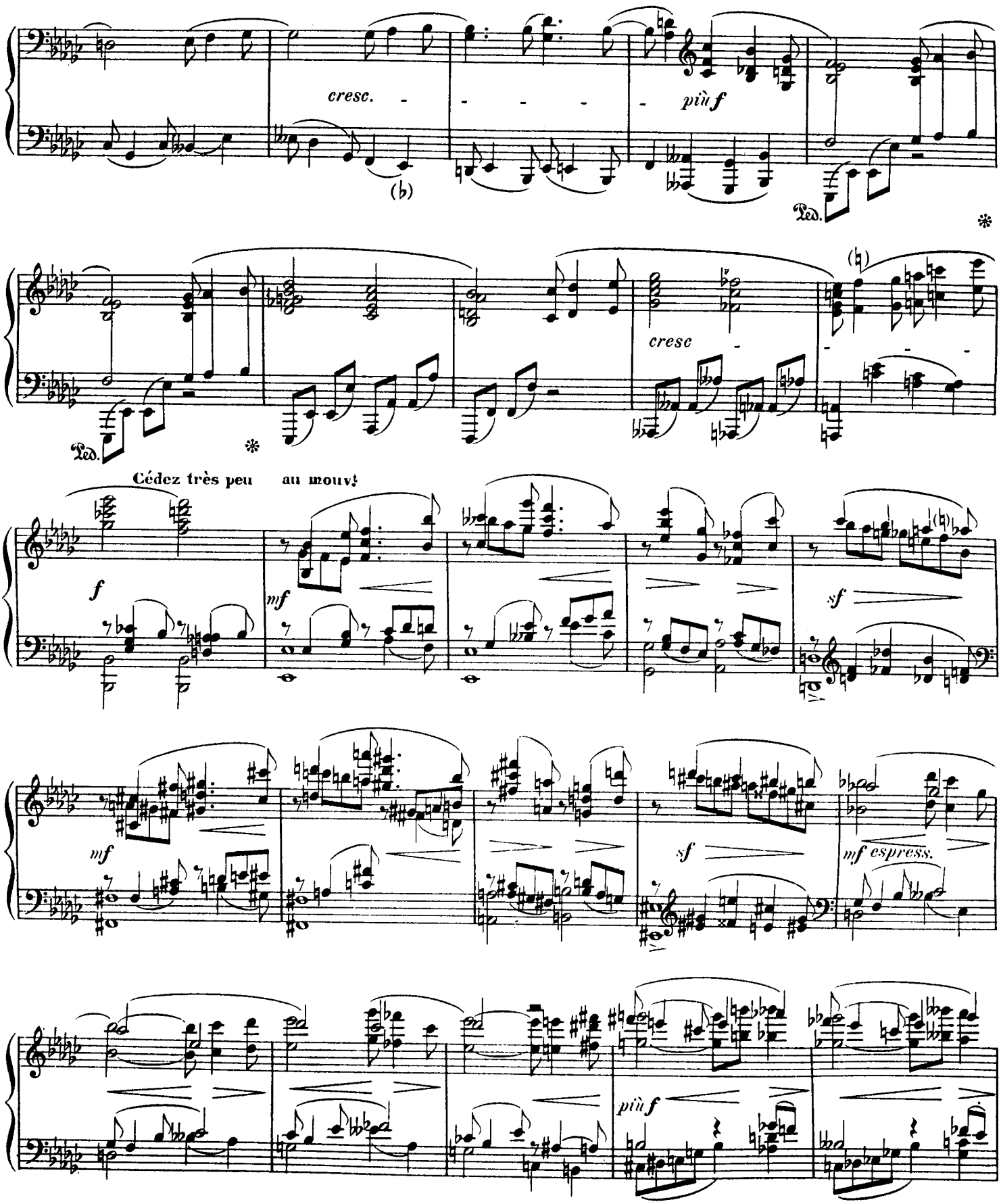
cresc.
più f
Ped.
cresc
Cédez très peu au mouv!
f
mf
sf
mf
sf
mf espress.
più f

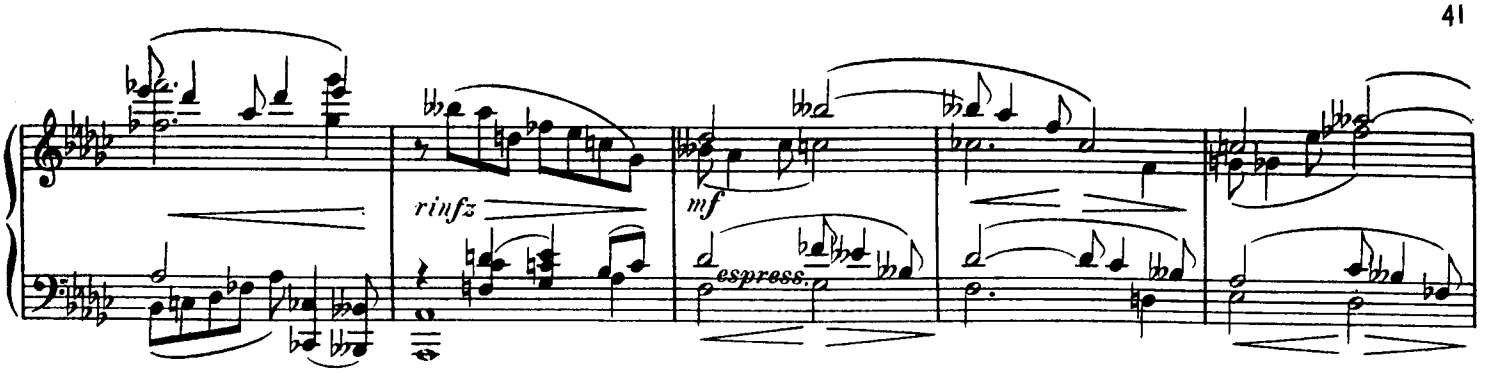
rinfz
mf
espress.

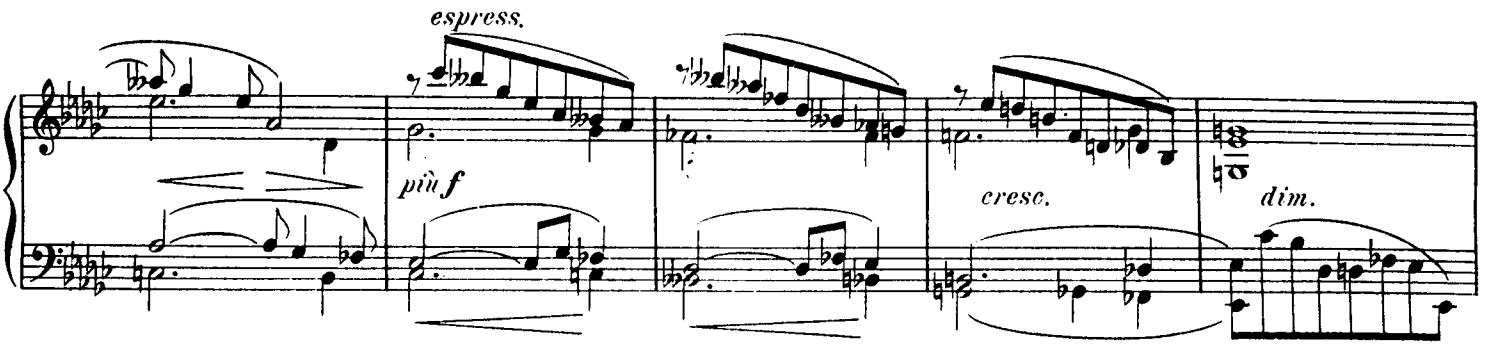
espress.
più f
cresc.
dim.

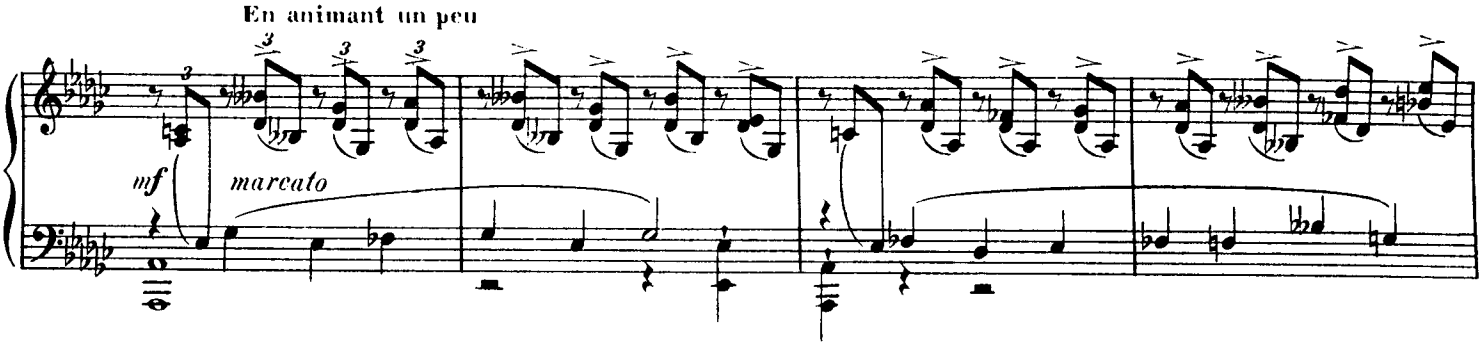
En animant un peu
mf
marcato

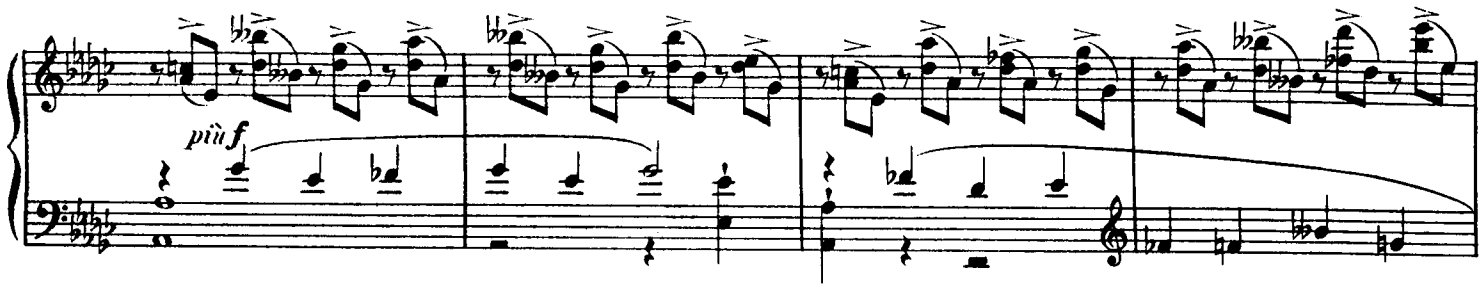
più f

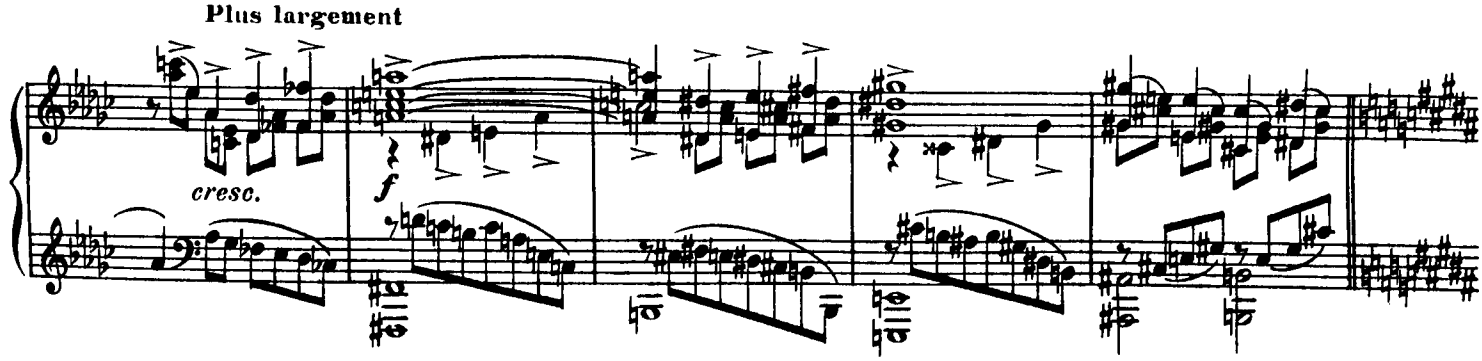
Plus largement
cresc.
f

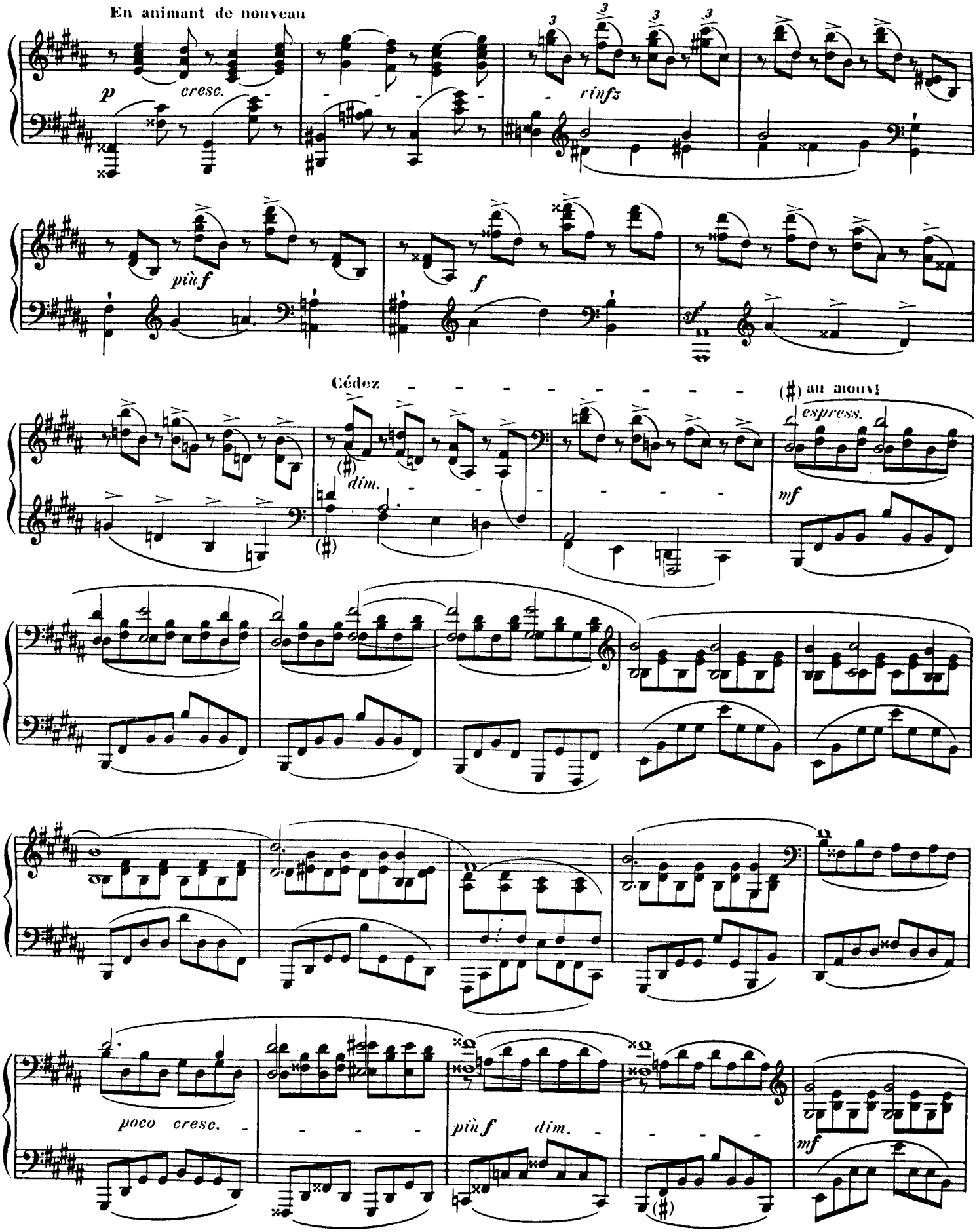
En animant de nouveau
p
cresc.
rinfz
più f
f
Cédez
(♯) au mouv!
espress.
dim.
mf
poco cresc.
più f
dim.
mf

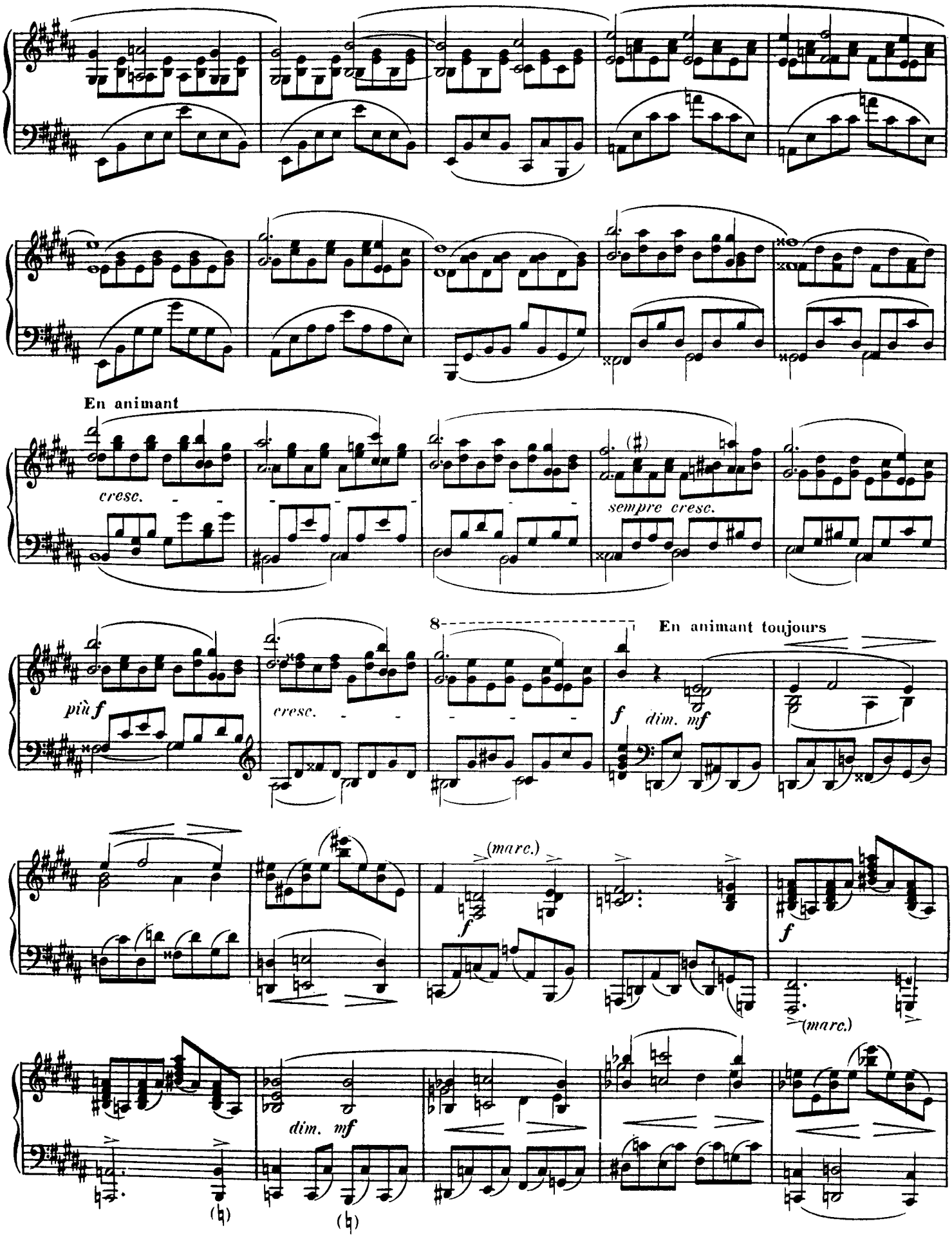
En animant
cresc.
sempre cresc.
più f
cresc.
8
En animant toujours
f
dim. mf
(marc.)
f
f
(marc.)
dim. mf

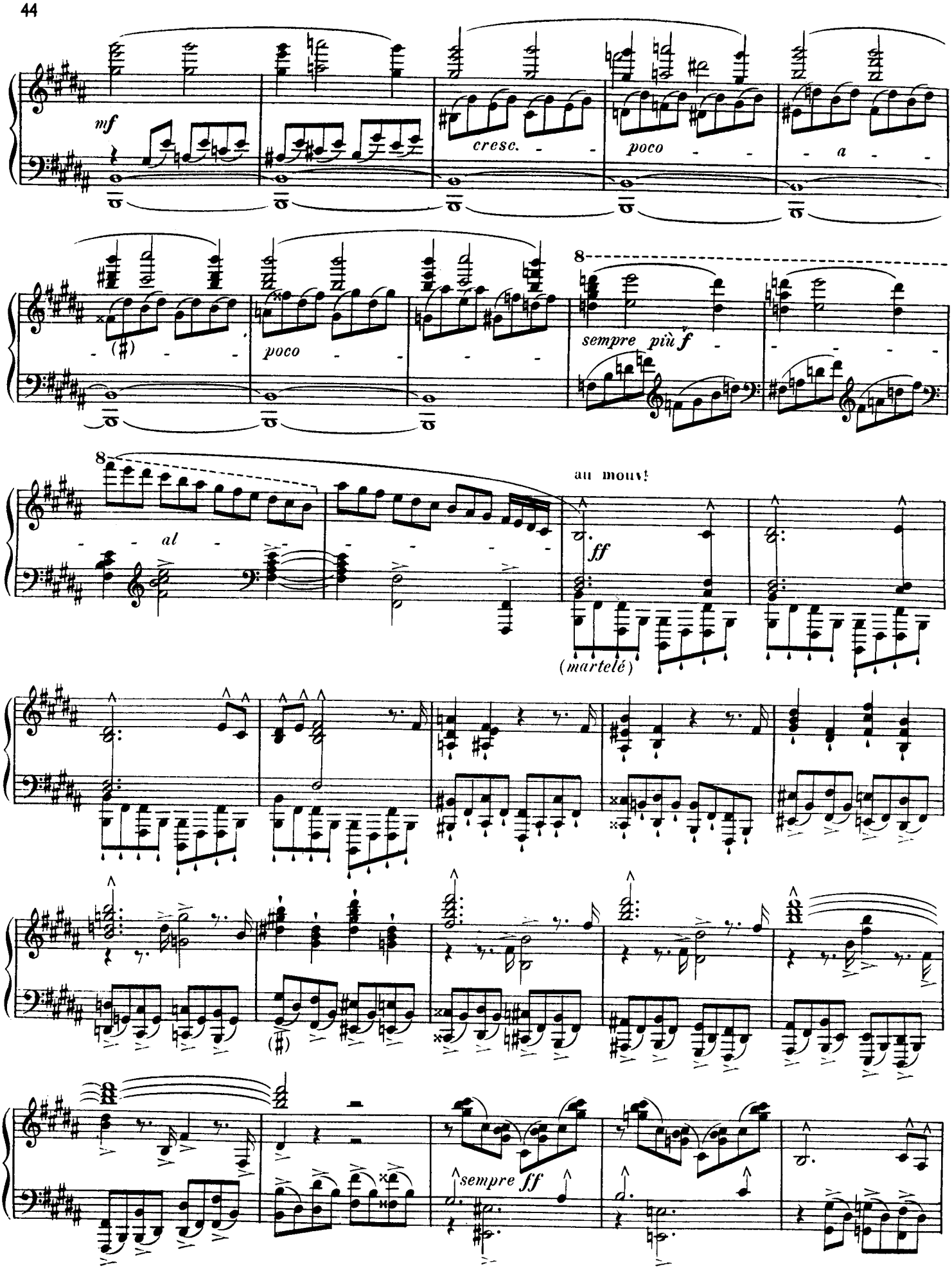
mf
cresc.
poco
a
poco
sempre più f
al
au mouv!
ff
(martelé)
sempre ff

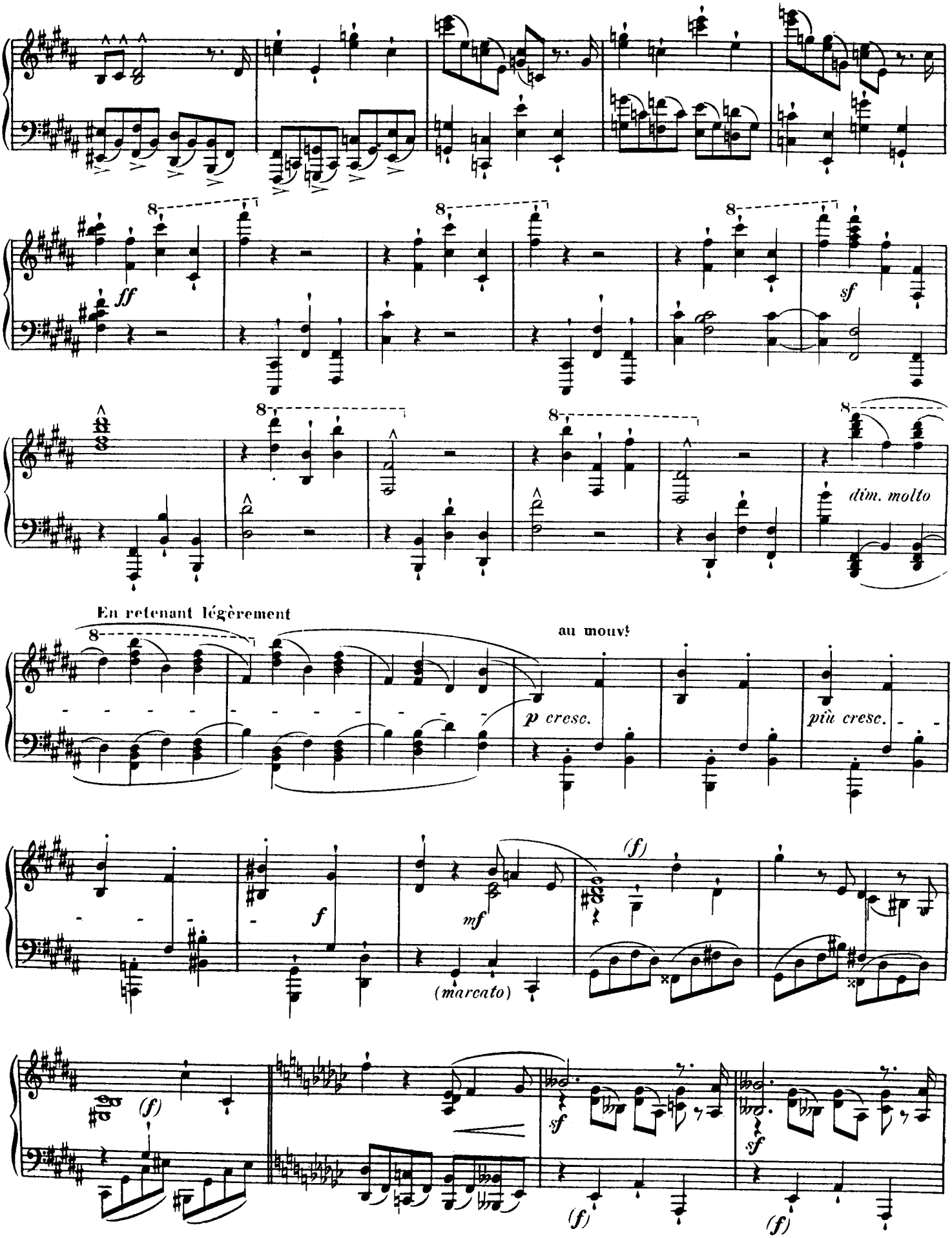
ff
sf
dim. molto
En retenant légèrement
au mouvt
p cresc.
più cresc.
f
mf
(marcato)
(f)
sf
(f)
(f)

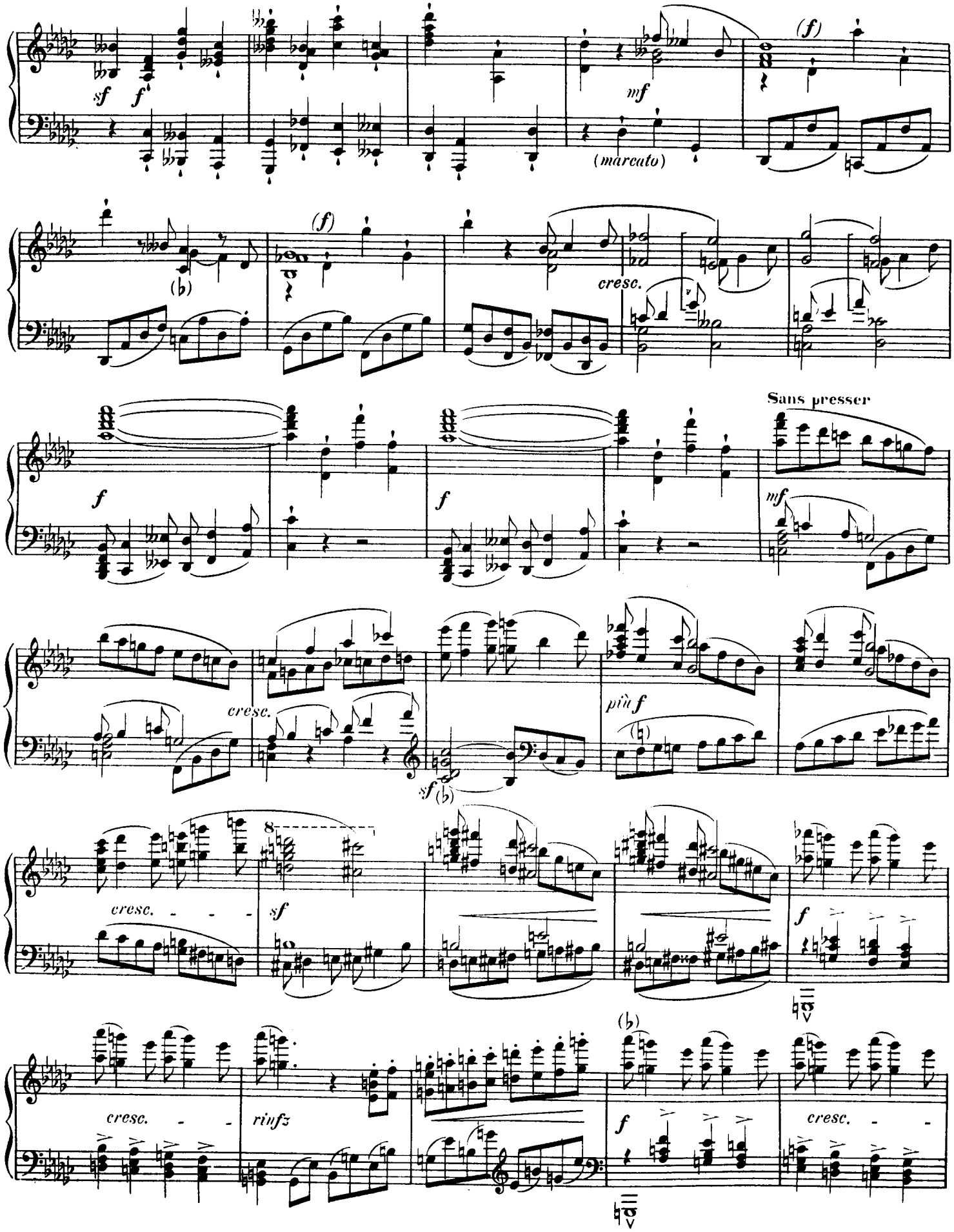
sf
f
mf
(marcato)
(f)
(♭)
cresc.
Sans presser
mf
più f
sf
rinfz

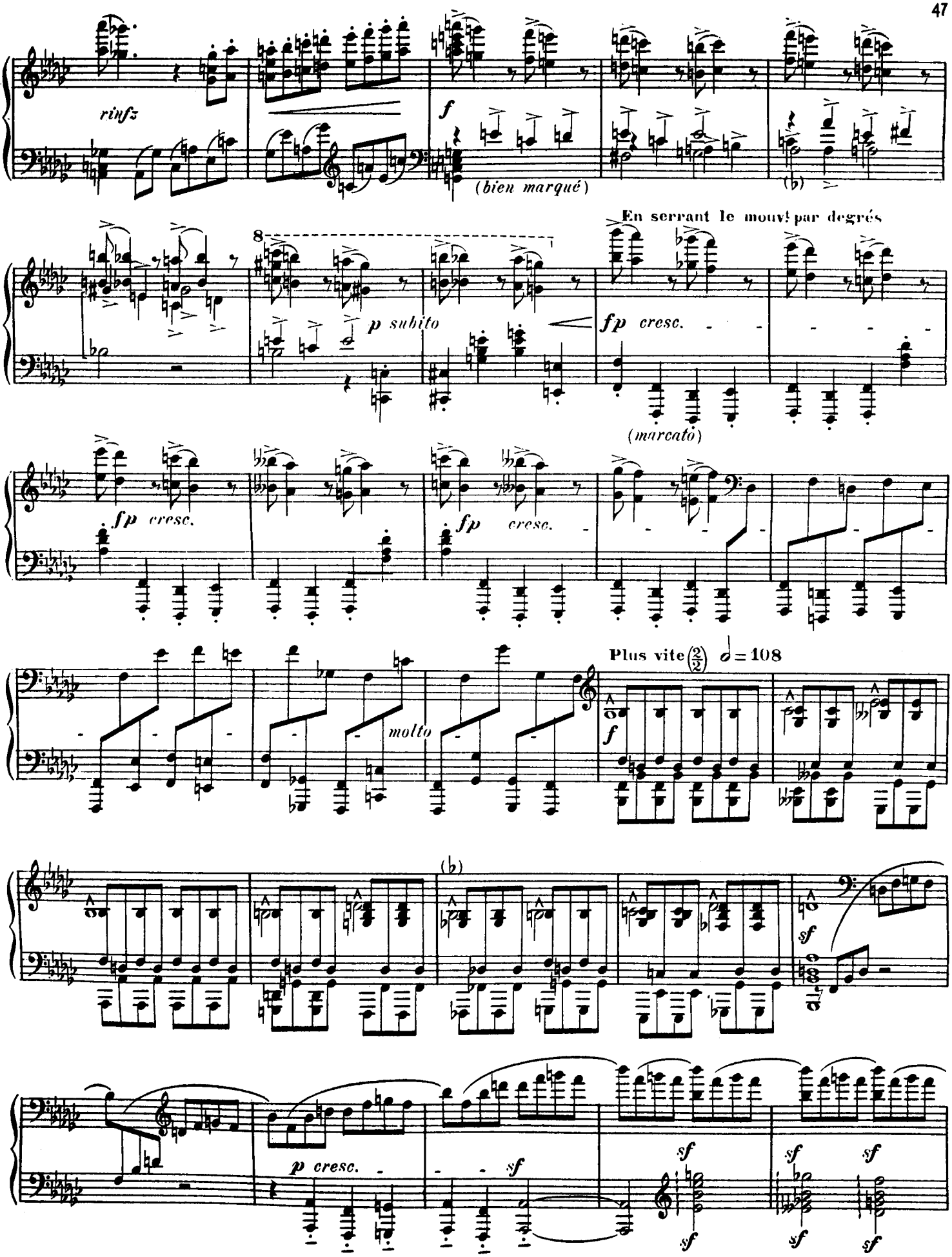
rinfz
f
(bien marqué)
(b)
En serrant le mouv! par degrés
8
p subito
fp cresc.
(marcato)
fp cresc.
fp cresc.
molto
Plus vite (2/2) 𝅗𝅥 = 108
f
(b)
sf
p cresc.
sf
sf
sf
sf
sf
sf
sf

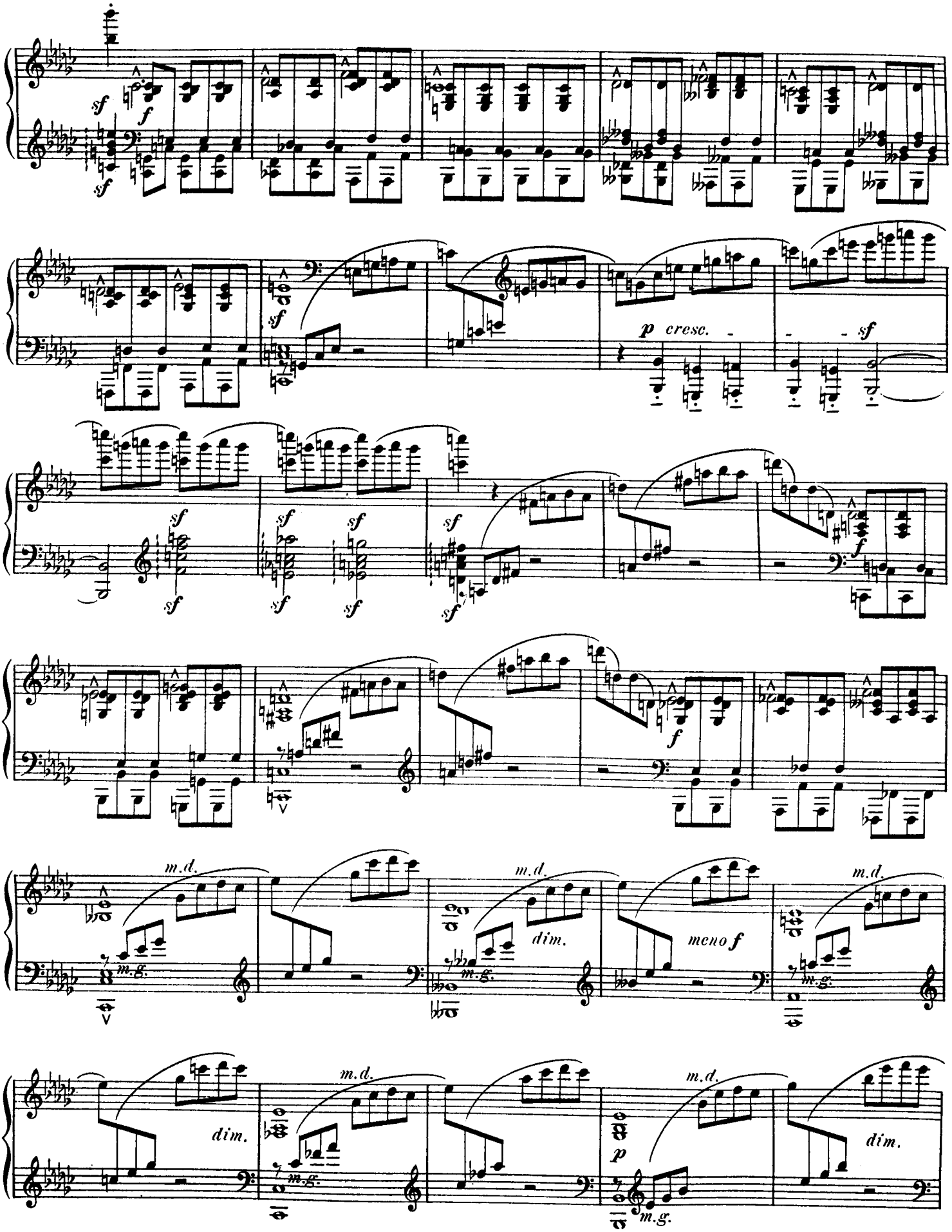
sf
f
sf
sf
p cresc.
sf
sf
sf
sf
sf
sf
sf
sf
f
f
m.d.
m.g.
dim.
meno f
m.d.
m.g.
m.d.
m.g.
dim.
m.d.
m.g.
p
m.g.
dim.

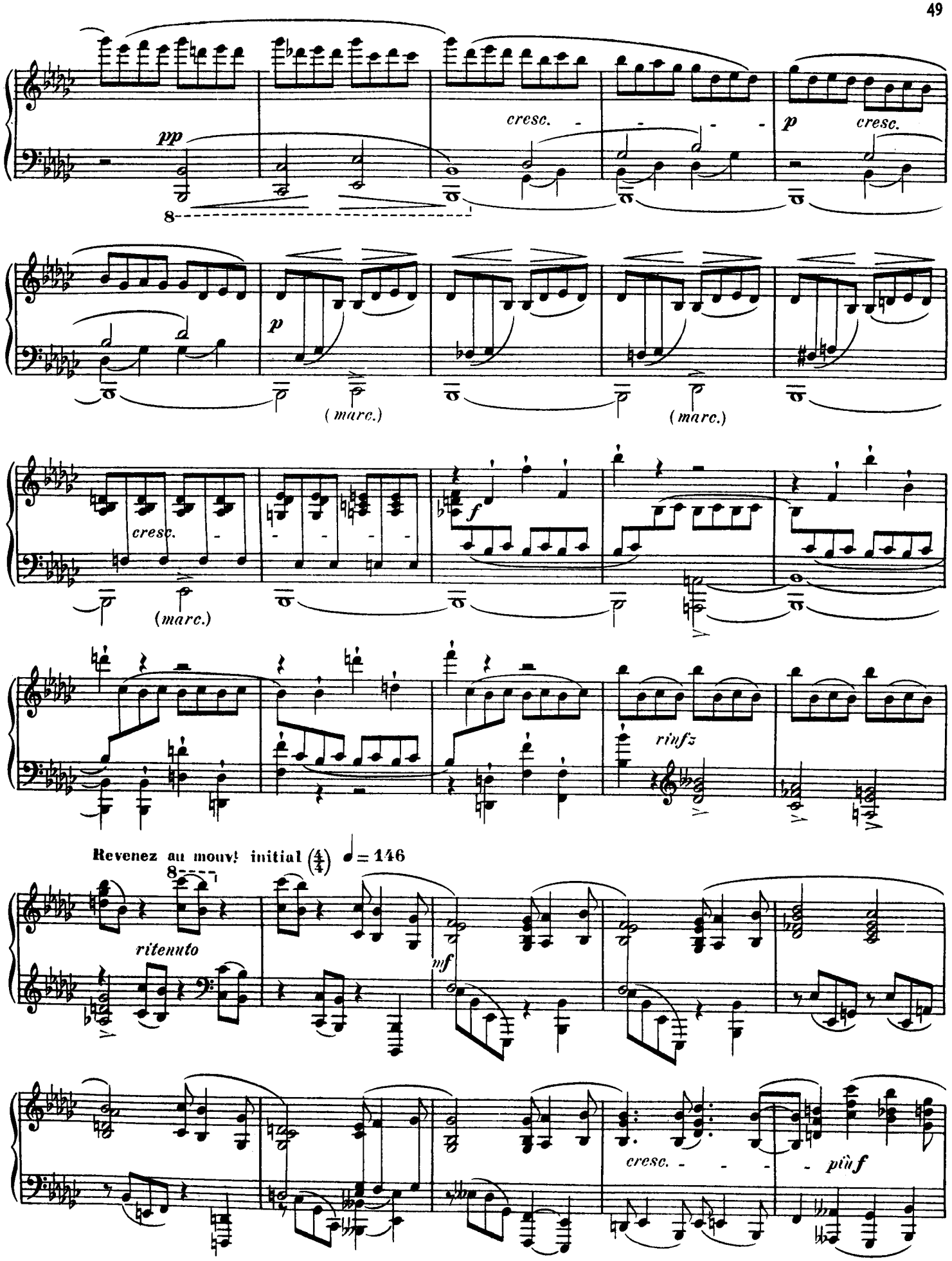
pp
cresc.
p
cresc.
p
(marc.)
(marc.)
cresc.
(marc.)
f
rinfz
Revenez au mouv! initial (4/4) ♩= 146
ritenuto
mf
cresc.
più f

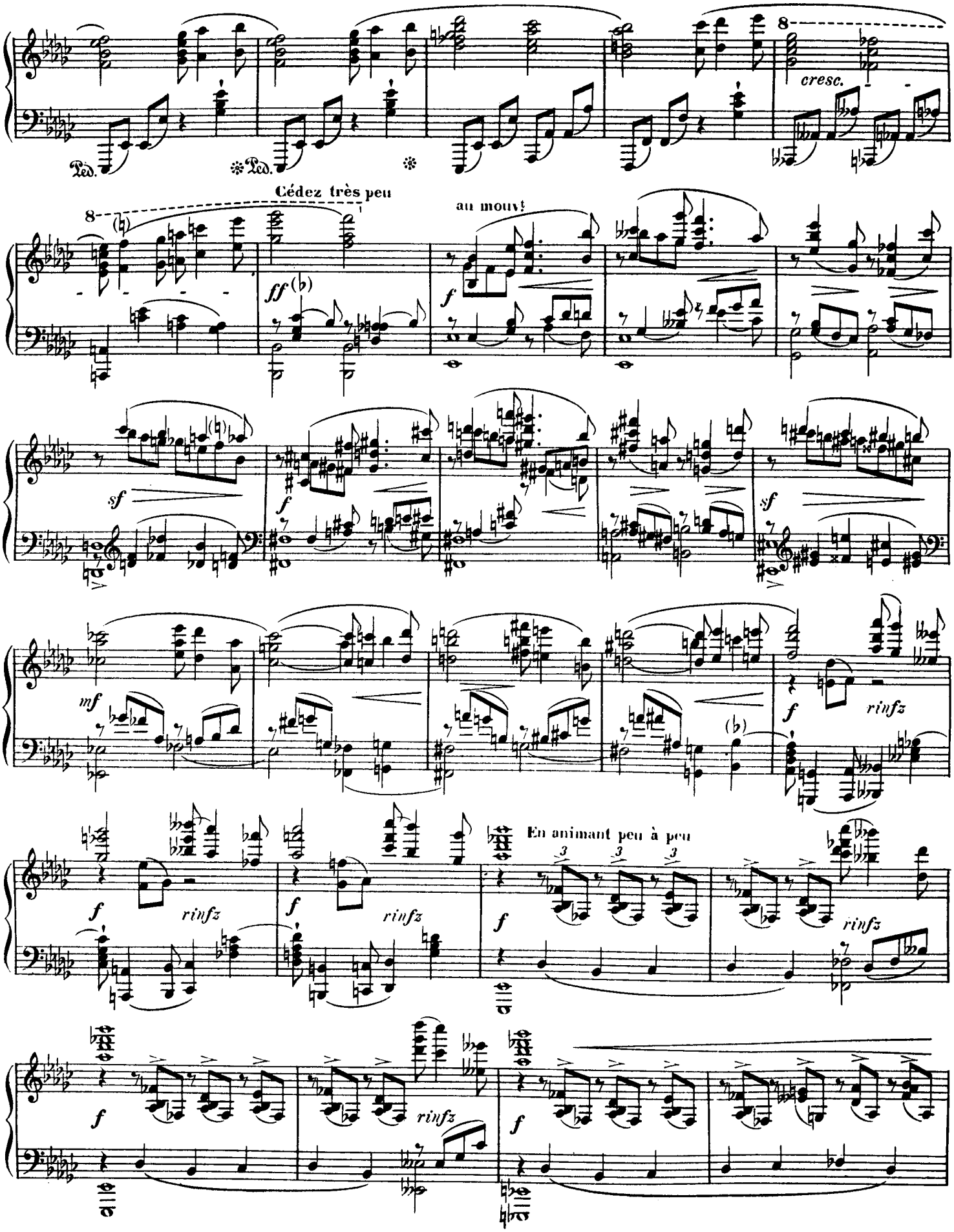
Ped.
Ped.
cresc.
Cédez très peu
au mouv!
ff
f
sf
f
sf
mf
f
rinfz
En animant peu à peu
f
rinfz
f
rinfz
f
rinfz
f
rinfz
f

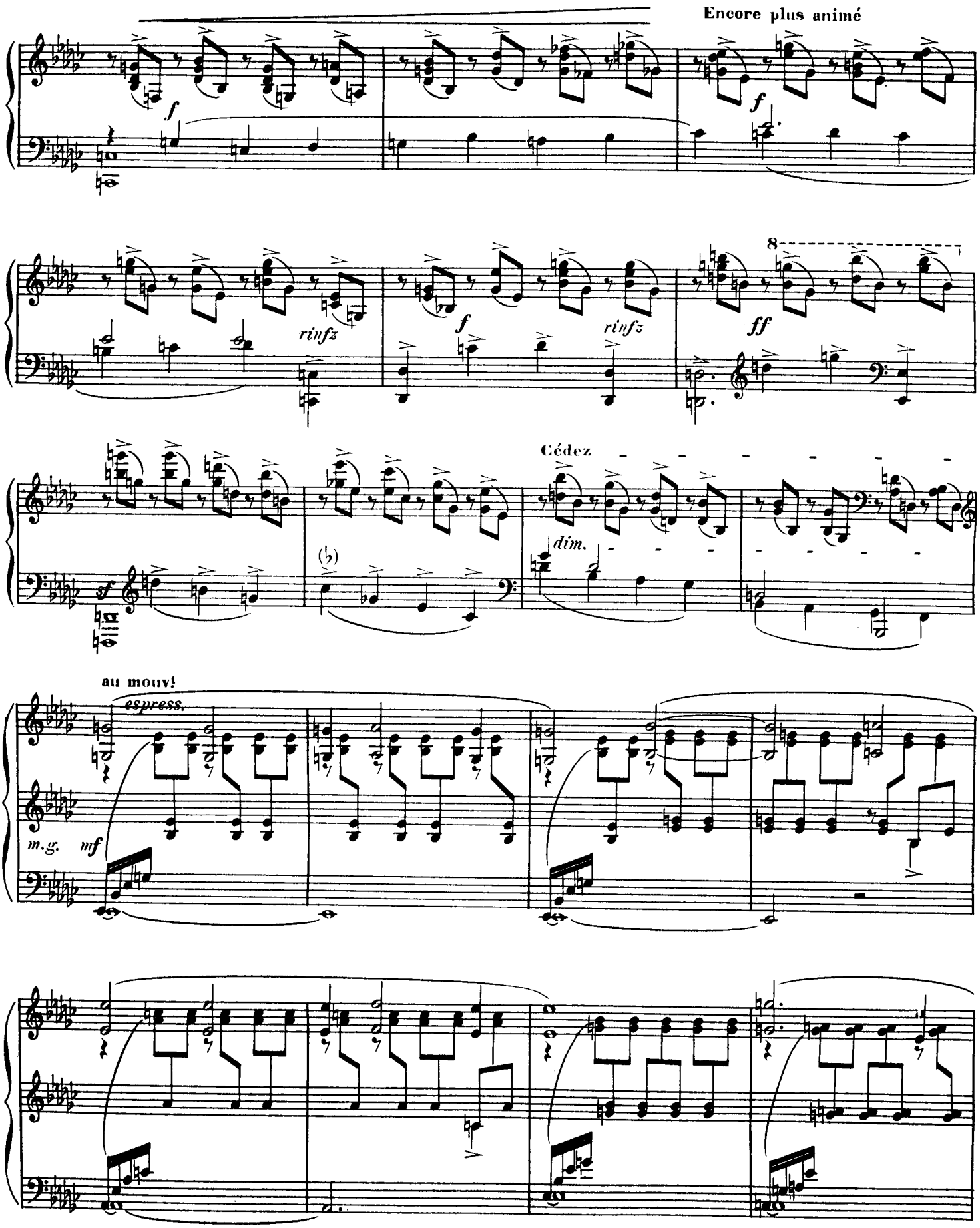
Encore plus animé
f
f
rinfz
f
rinfz
8
ff
Cédez
dim.
au mouv!
espress.
m.g.
mf

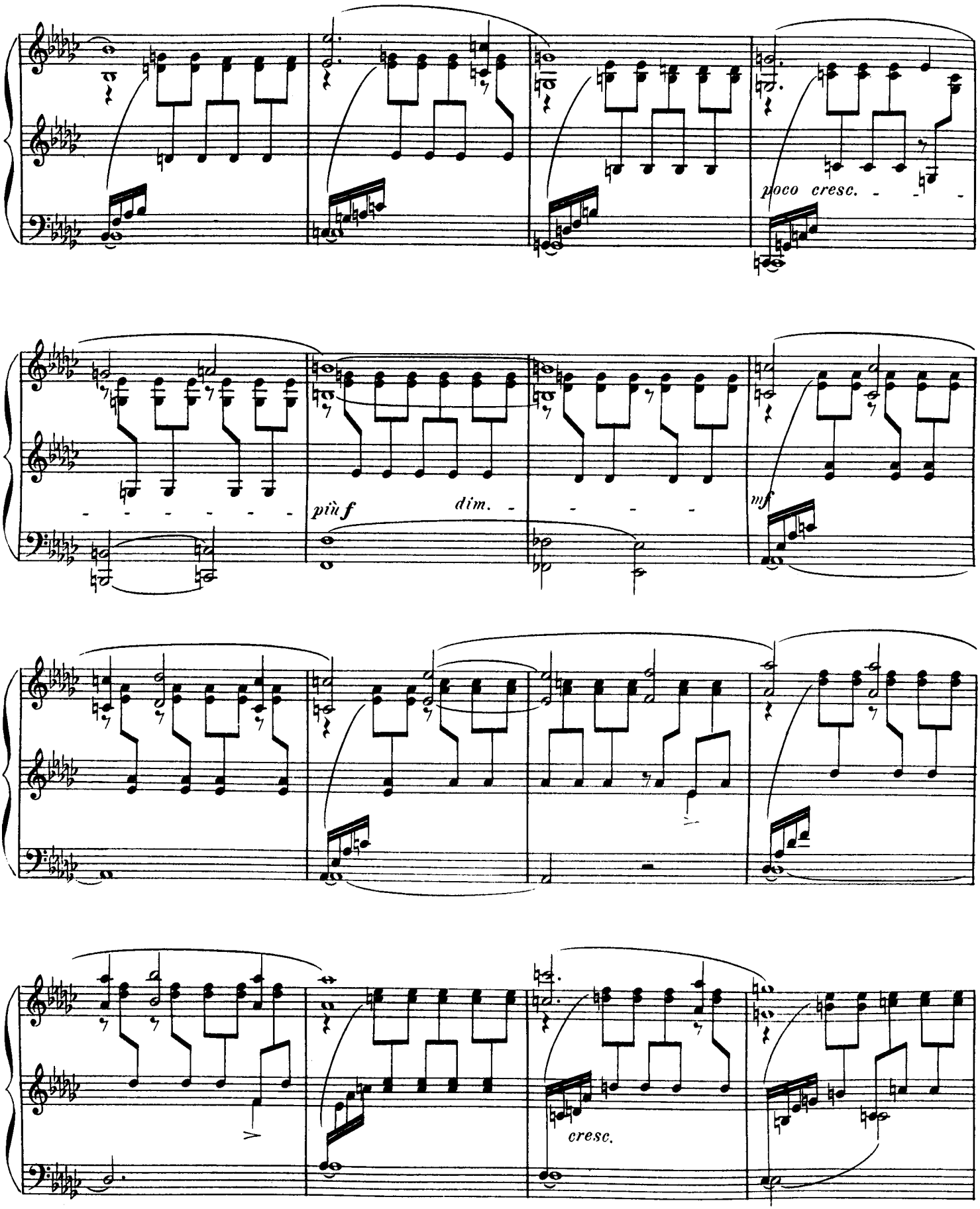
poco cresc.
più f
dim.
mf
cresc.

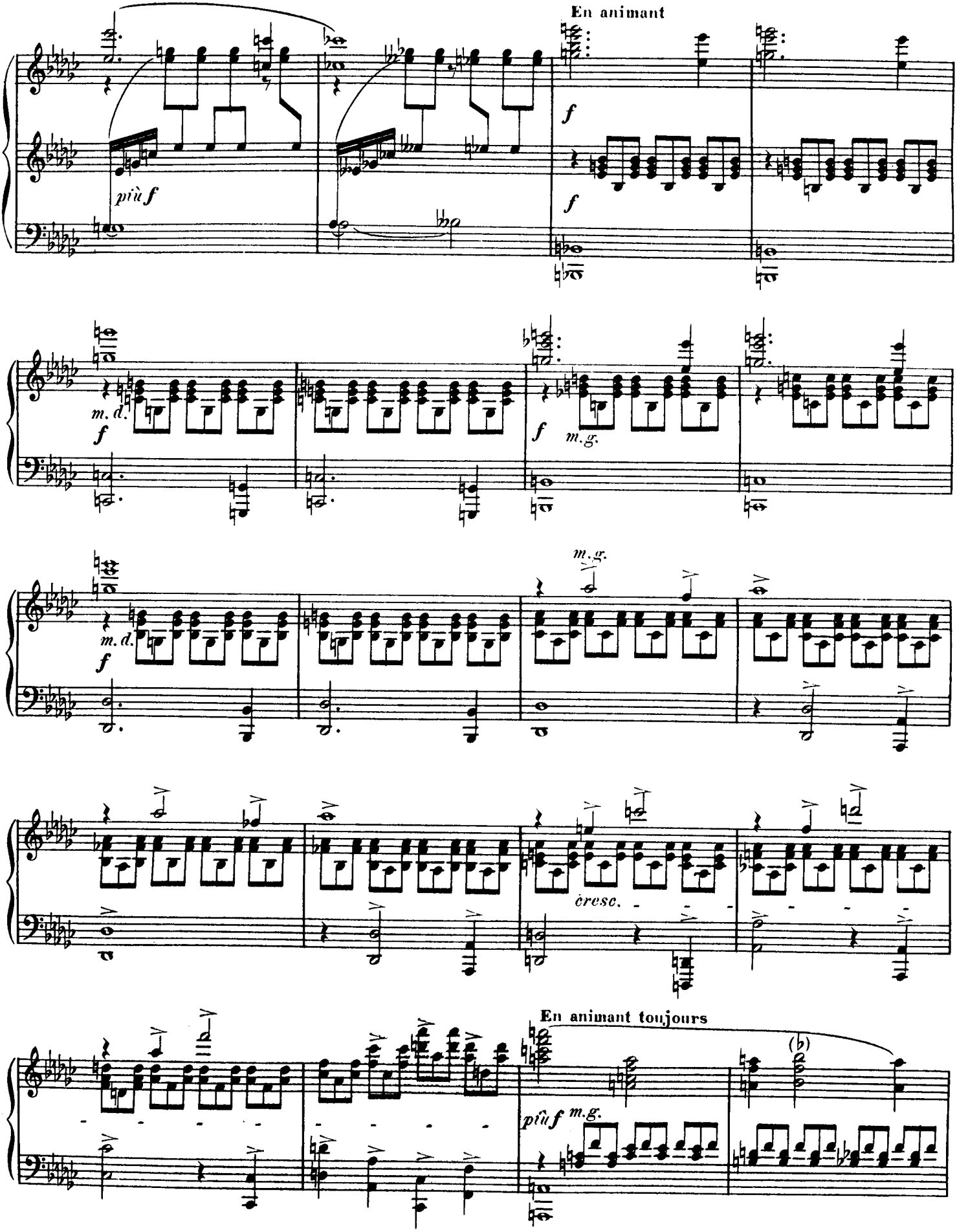
En animant
più f
f
f
m. d.
f
f
m. g.
m. d.
f
m. g.
cresc.
En animant toujours
più f
m. g.

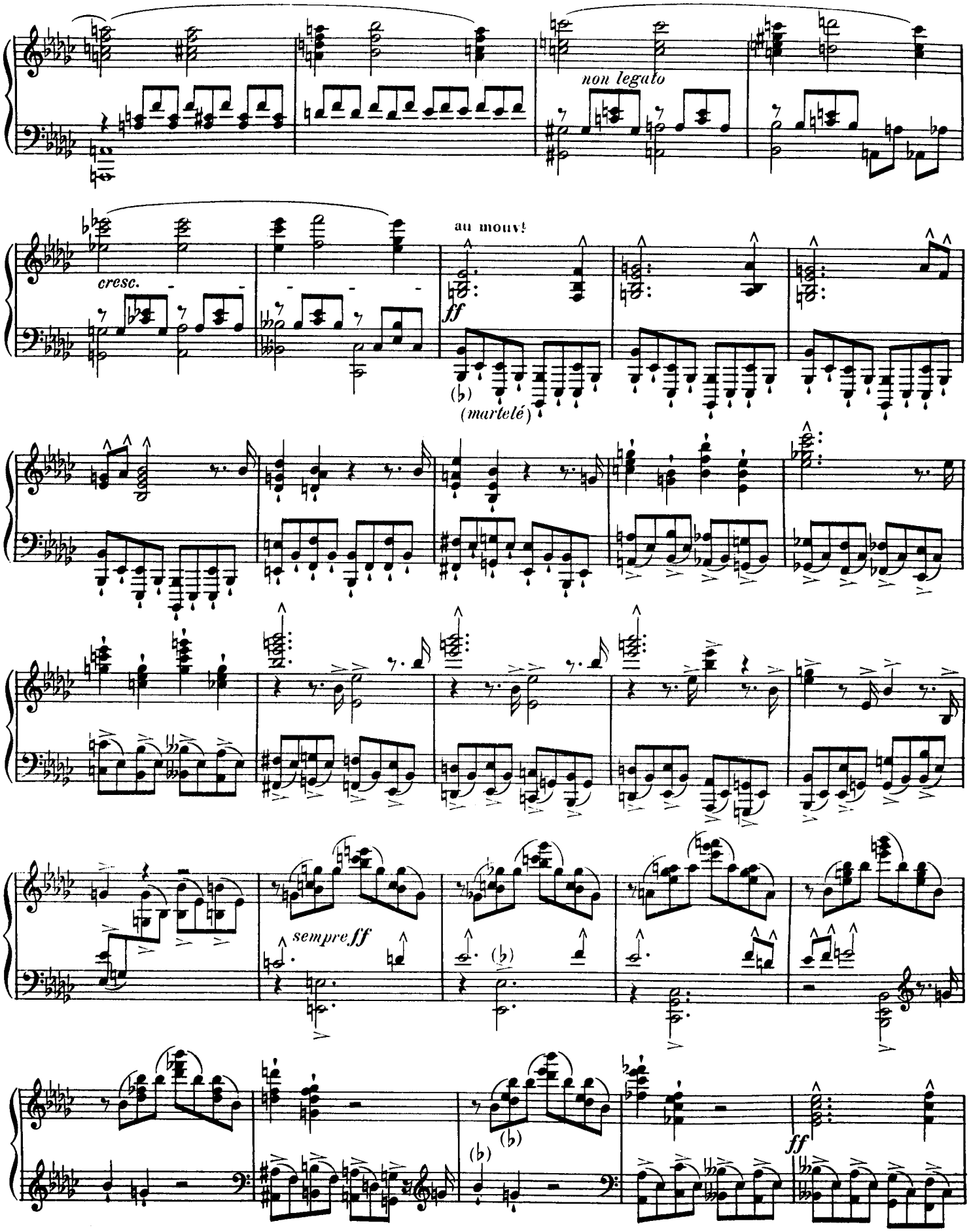
non legato
cresc.
au mouv!
ff
(♭)
(martelé)
sempre ff
(♭)
(♭)
(♭)
ff

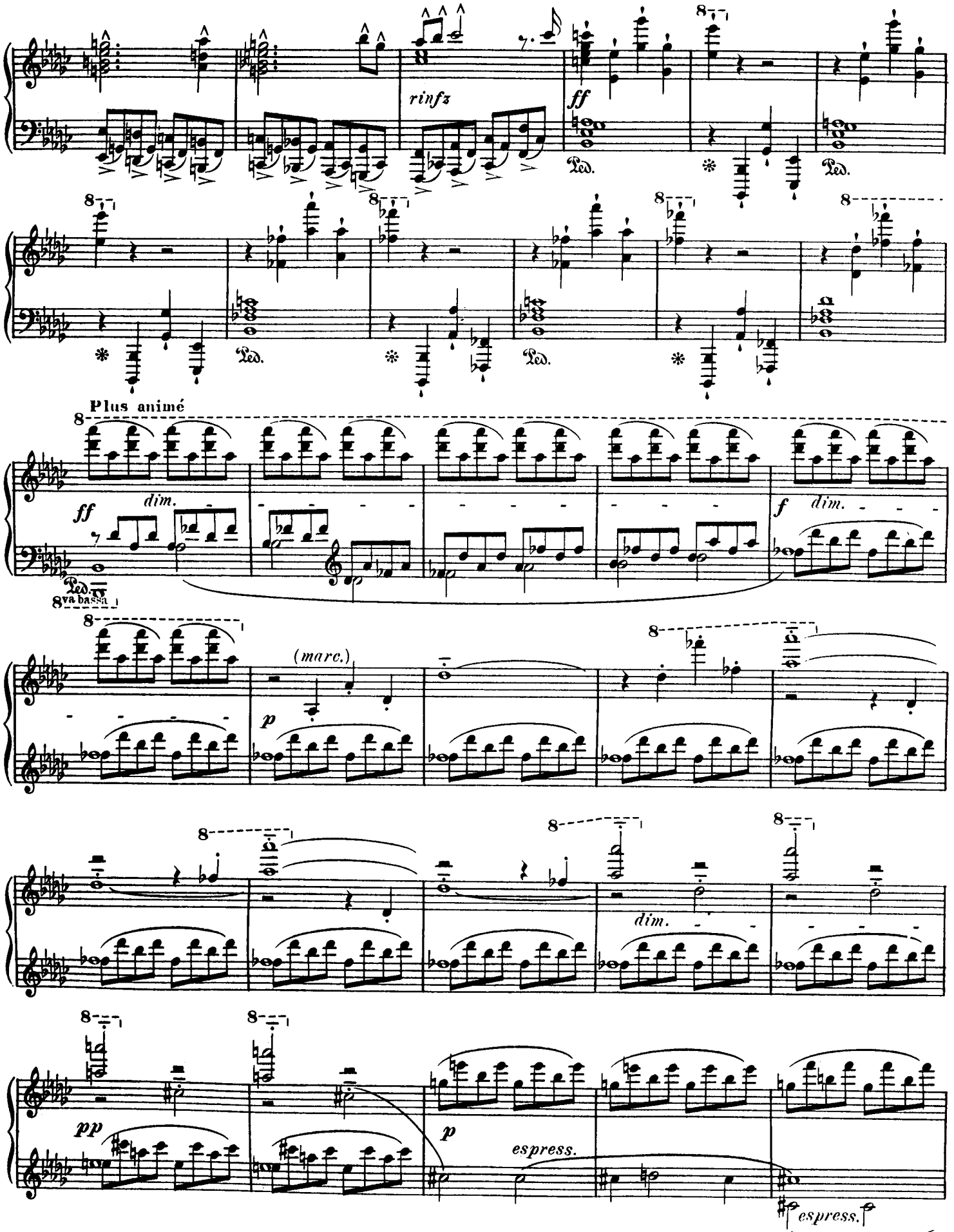
rinfz
ff
Ped.
Plus animé
ff
dim.
f
dim.
va bassa
(marc.)
p
dim.
pp
p
espress.
espress.

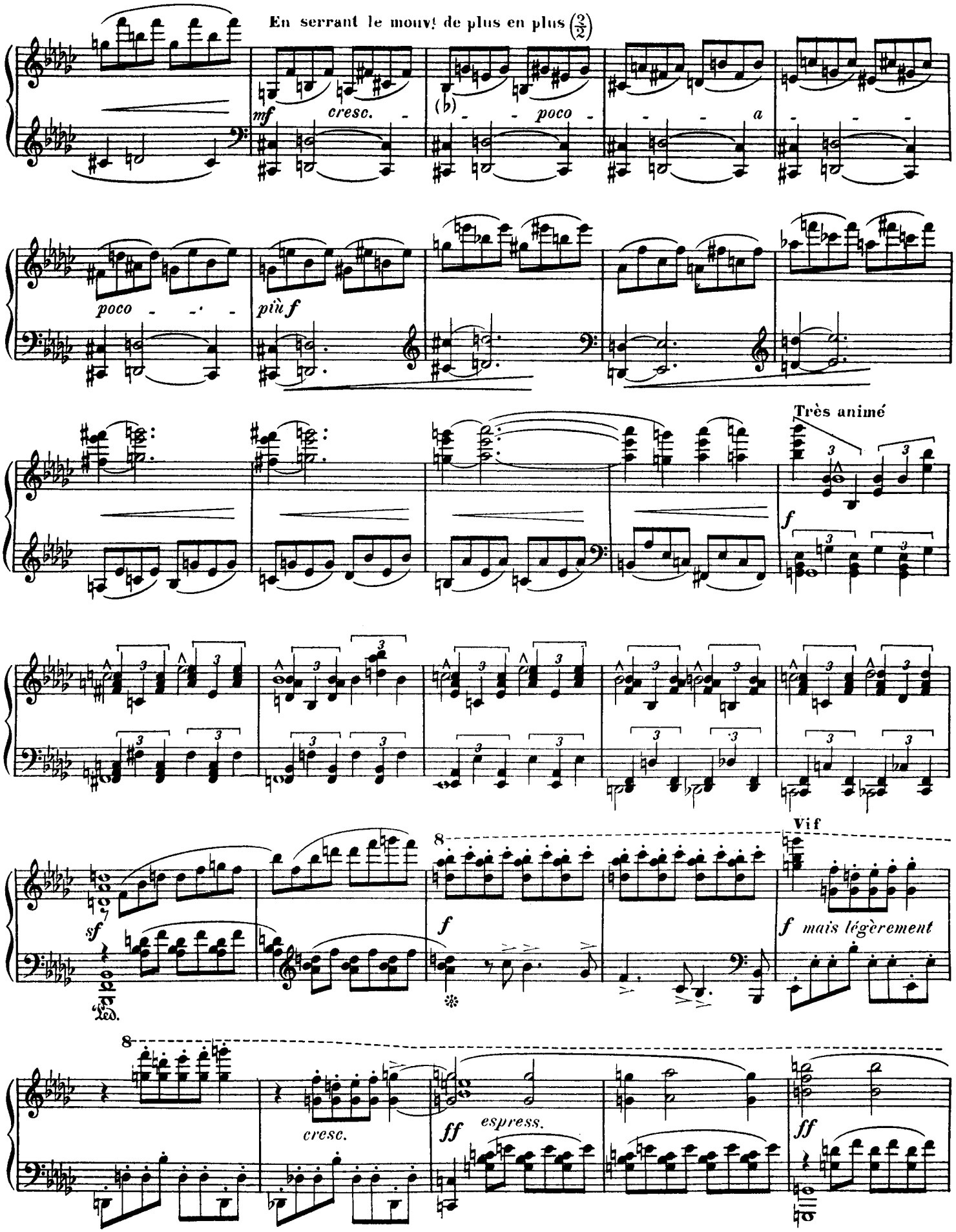
En serrant le mouv! de plus en plus
mf
cresc.
(b)
poco
a
poco
più f
Très animé
f
sf
Ped.
8
f
Vif
f mais légèrement
8
cresc.
ff
espress.
ff

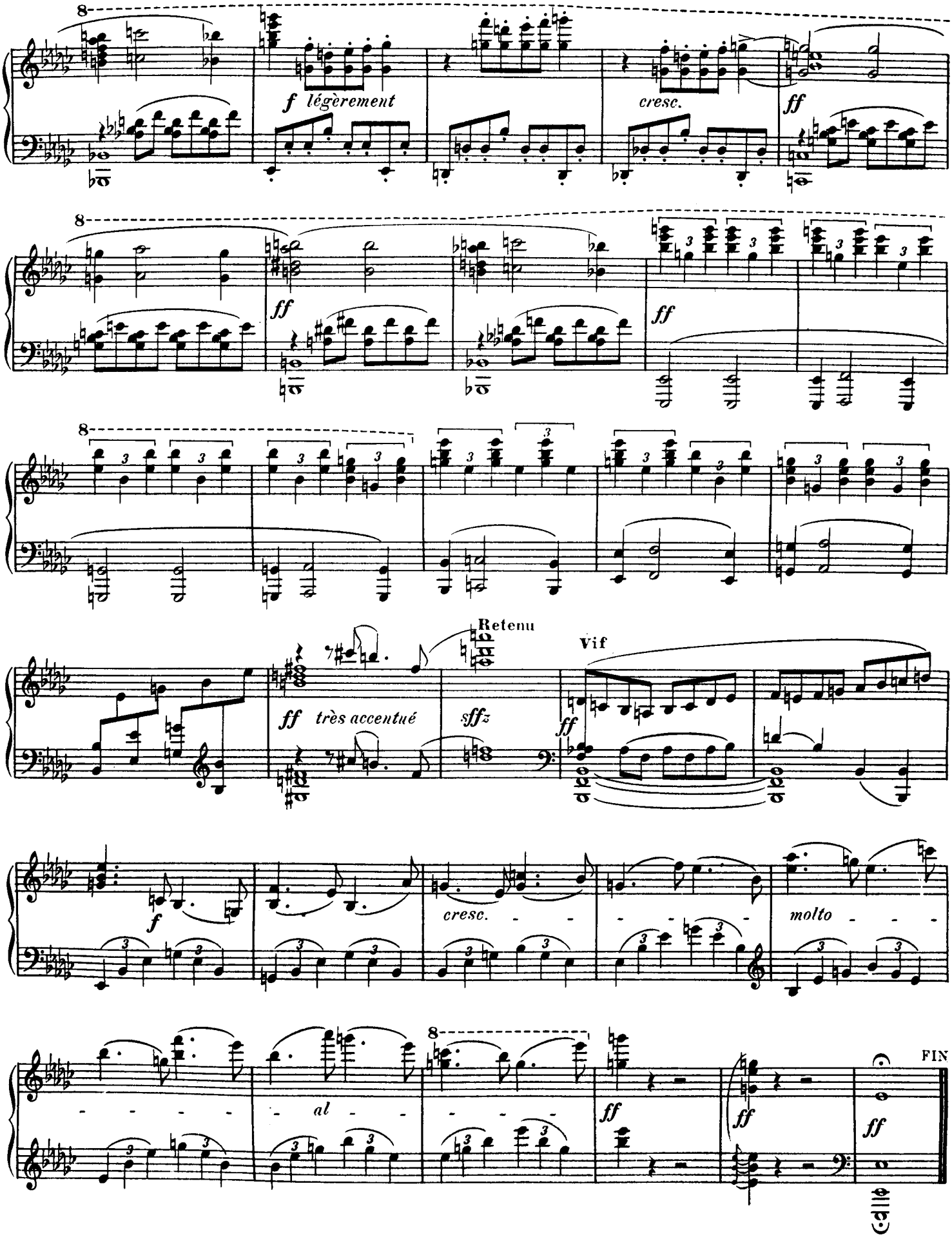
8
f légèrement
cresc.
ff
8
ff
ff
8
Retenu
Vif
ff très accentué
sffz
ff
f
cresc.
molto
8
al
ff
ff
ff
FIN