

# Oboe quartet

Lettres brûlées

E Chavaneau  
Décembre 2017

1 Allegretto Maestoso (♩=96)

86 *f* *p* *cresc.* 6 *f* 3

93 *p* 3 *p*

100 *cresc.* 3 *mf* 3 3

106 3 *f* *p* 3 3

114 3 *cresc.* 3 3 *mf*

121 *f* 3 3

127 *mf* Viola *p*

133 *p* 3 3

140 *mf* *cresc.* 3 3 *pp*

146 *p*

150 *cresc.* 3 3

157 Allegro ♩ = 128

220

*f*

224

*fz* *mp*

229

*mf* *mp*

235

*mf* *f*

240

*f*

247

253

*p*

259

*mf*

266

*p*

273

279

*rit.* Andante ♩ = 64

Adagio ♩ = 54

286

*con sordino pp*

292

295

298

301

304

307

*mf sempre p*

313

*sempre*

319

*mf*

325

*p*

333

*pp*

336

339

*p* *senza sordino*

345

*cresc.* *f*

351

*cresc.*

358

*f*

363

*ff*

367

*fz* *p* *pp* *p*

3

Oboe

Andante  $\text{♩} = 68$

381

*p* *pp*

391

*p*

400

Presto ♩ = 140

*cresc.*

405

*f p* *cresc.*

410

*mf* *p*

415

*cresc.*

420

*f* *mf*

425

*cresc.*

430

*f* *p*

435

*cresc.*

440

*mf* *f*

446

*mf* 5

456 Oboe  
*f*

463  
*mf*

468  
*p* *mf*

473

478  
*f*

483  
*mf* *cresc.*

489  
*f*

494  
*f*

499

505  
*p*

512  
*p* *cresc.* 3 *mf* *p* *cresc.*

522

528

534

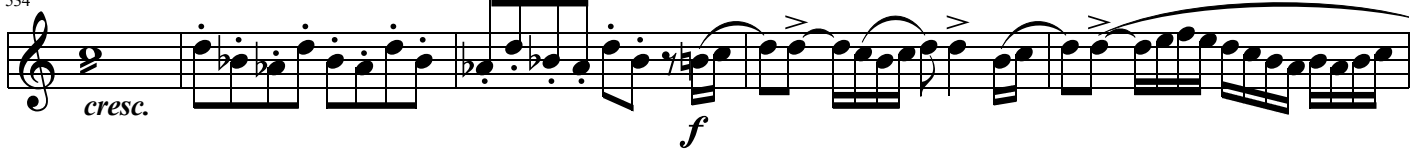

539

545

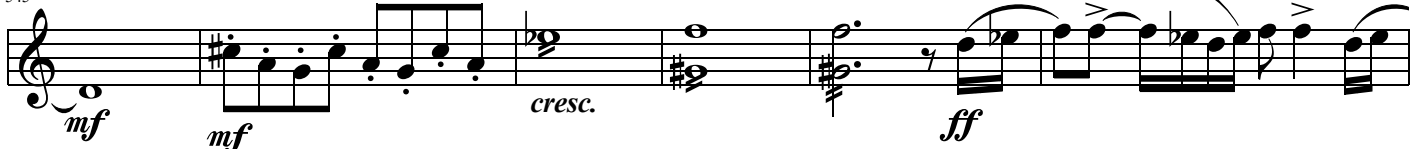

551

554

557

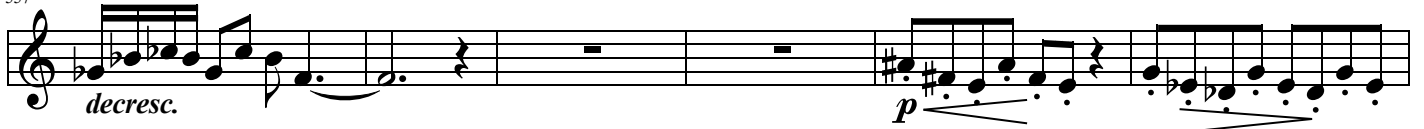

563

