

# Prélude et Fugue n°1

Emmanuel CHAVANEAU

1 *Andante* ♩ = 72  
1er Violon 2d Vlon

4

8

13

18

22

26 *ritardando* Vle

31 *Allegro* ♩ = 104 Vla 2d Vlon

35

39 2d Vlon

43

47

50

55

58

60

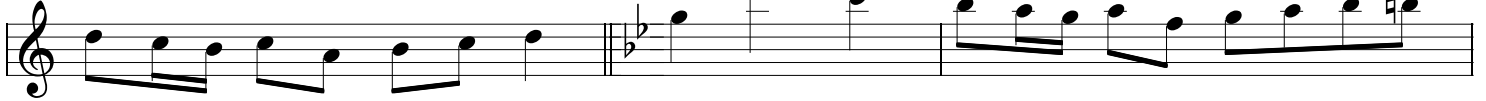

63

66

69

72

76

81

85

87

89

93

99

102

105

110 *tr*

114

117

120

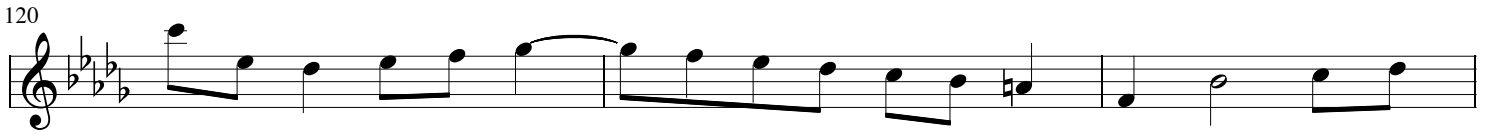

123

126

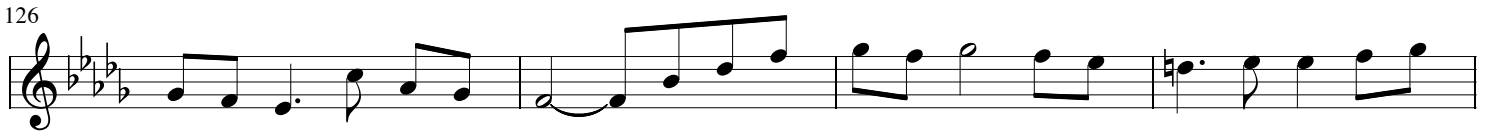

130

134

137

2d Vlon

141

145

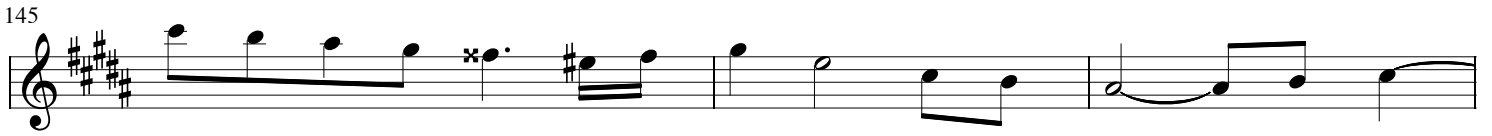

148

152

156

160

ritardando

Meno mosso

164

168

172

ritardando

176

Tempo I°

♩ = 72

181

186

rit.

Allegro

♩ = 98

191

2d Vlon

rit.

# Prélude et Fugue n°2

E. CHAVANEAU  
2001

1er Violon

Adagio ♩ = 52

2

*p*

cresc.

*f*

cresc.

7

*ff* *mp*

cresc.

*f*

cresc.

*ff*

14

*f*

19

26

decresc.

*p*

29

cresc.

poco a poco

*f*

33

*mp*

cresc.

37

ritardando

a tempo

rit.

Fuga ♩ = 92

5

diminuendo

46

51

56

61

66

72

78

84

90

95

104

108

114

119

124

128

133

137

142

143

144

145

*pp*

146

*p*

147

*mf*

3

148

cresc.

*p*

149

cresc.

150

poco a poco

*f*

*pp*

151

cresc.

poco a poco

152

*ff*

*fz*

188

193

199

Tempo I! ♩ = 52

205

211

- 1 -  
Prélude et Fugue n°3

Emmanuel CHAVANEAU  
2002

Violin I *Andante marcato* ♩ = 48

6

11

17

22

27

32

37

41

rit.

48  
8

Fuga ♩ = 60

45

47

49

53

56

58

61

64

67

70

72

decresc.

90 *ppp* *cresc.*

94 *poco a poco*

97

99 *fz* *fz* *fz*

101 *fz* *ff*

104 *p* *mp*

109 *mf*

112 *f*

115 *2*

119

121

123

125

127

130

ritardando

Tempo I! ♩ = 48

134

rit.

Tempo II! ♩ = 60

3

14

14

14

14

15

15

15

16

16

ritardando

Tempo I! ♩ = 48

16

ritardando