

VIOLA

Prélude et Fugue n°1

p 1-2, mes 180

Emmanuel CHAVANEAU

1 *Andante* ♩=72

Alto

7

15

24 *ritardando* G

31 *Allegro* ♩=104

38 3

47

53

59

64

70

77

83

90

tr

96

100

106

ritardando *a tempo* *tr*

113

120

127

134

140 6

151

157 *ritardando*

163

169 *ritardando*

176 ♩ = 72

183 *rit.* **Allegro** ♩ = 98

190 *rit.* **G**

Prélude et Fugue n°2

E. CHAVANEAU

2001

Adagio ♩ = 52

Alto

2

p *cresc.* *f* *cresc.* *ff*

8

mp *cresc.* *f* *cresc.* *ff*

5

14

f

25

decresc. *p*

28

cresc. *poco a poco*

32

f *mp* *cresc.* *rit.*

o a tempo

37

diminuendo *Fuga* ♩ = 92

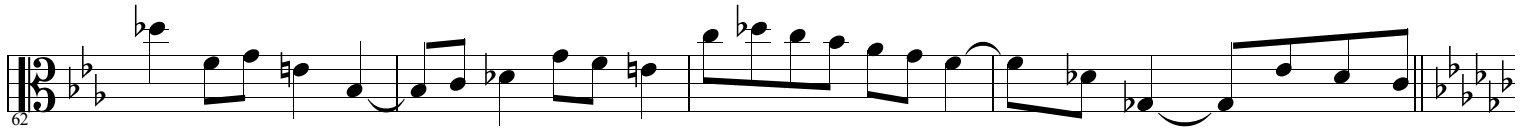
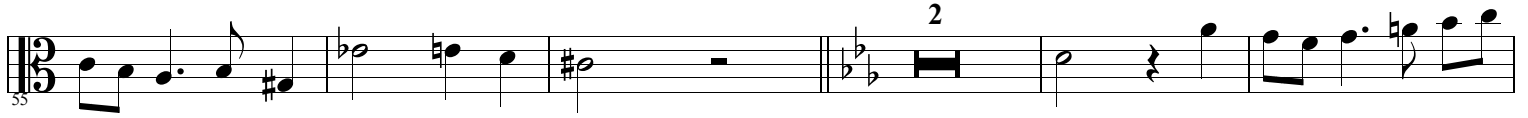
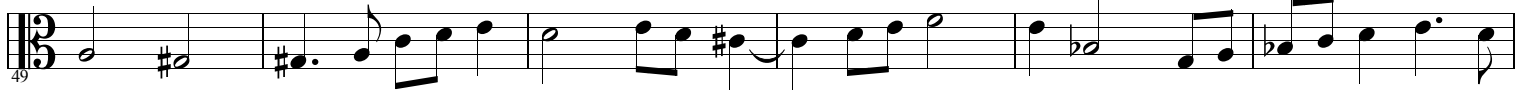

2

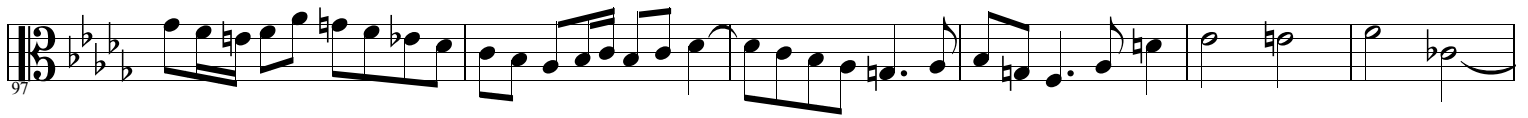

125

127

130

134

138

144

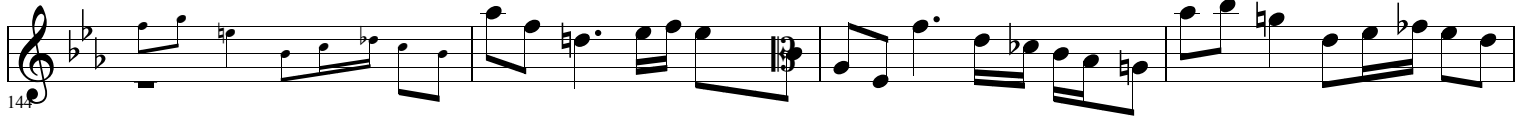

148

151

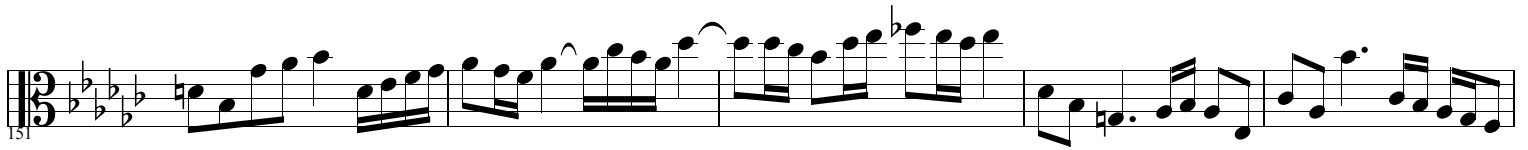

156

p *espr.*

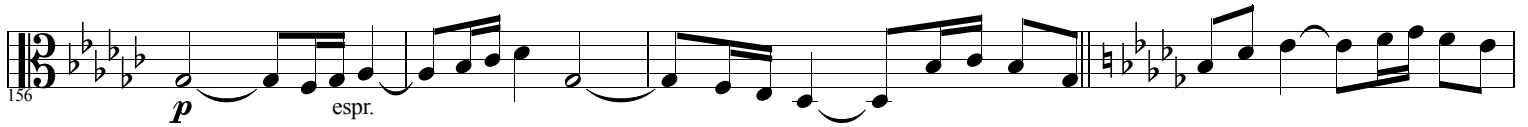

160

p

164

pizz. mp *cresc.*

170

arco *p*

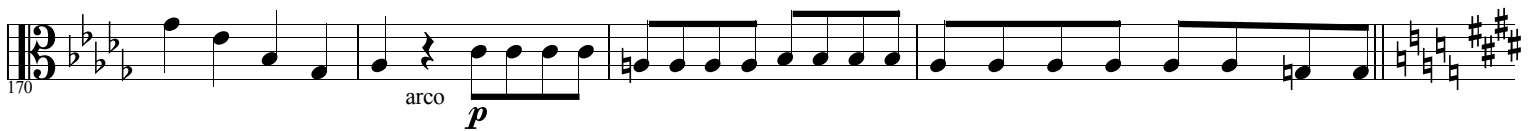

174

cresc. *poco a poco* *f*

178 *pp* cresc. poco a poco

182 *ff* *fz*

188

194

200 ritardando Tempo I! ♩ = 52

207 *3* *decresc.* *3* *cresc.* *f* *3*

212 *fff* V

Prélude et Fugue 3

Emmanuel CHAVANEAU

2002

Andante marcato $\text{♩} = 48$

Viola

Fuga $\text{♩} = 60$

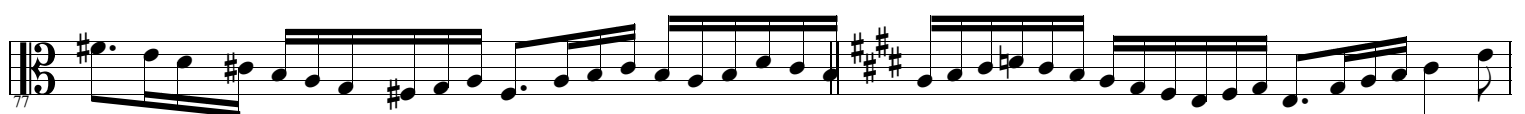
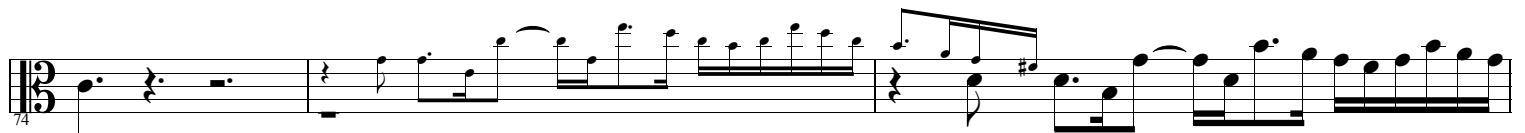
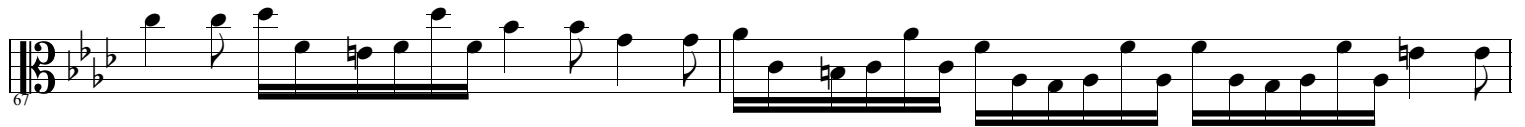
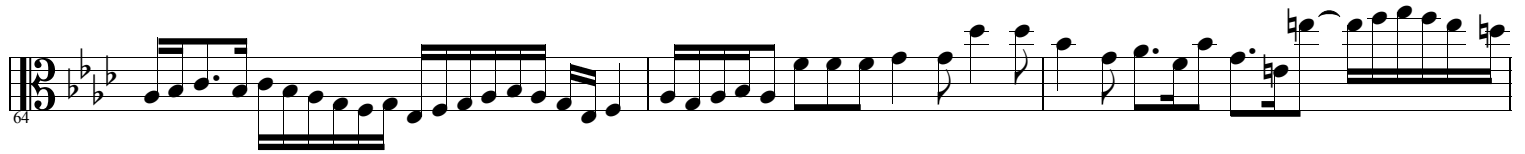
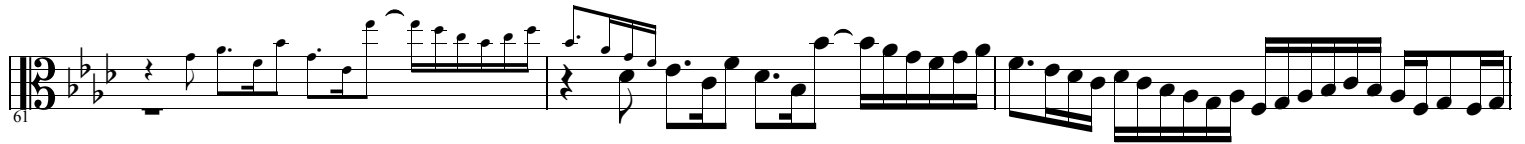
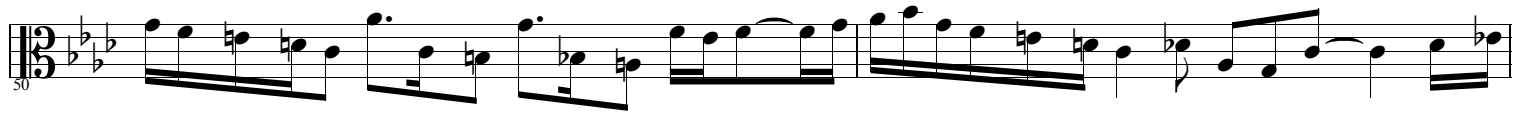

81

83

85

88

decresc. *ppp*

92

cresc.

95

poco a poco

98

fz fz fz fz fz

101

ff

104

p

107

mp

109

mf *f*

114

117

119

121

124

126

128

130

ritardando

Tempo I! ♩ = 48

134

rit.

Tempo III! ♩ = 60

138

140

142

144

147

149

151

153

156

159

161

163

ritardando

Tempo II! ♩ = 48

167

ritardando