

JEFF MANOOKIAN

PICCOLO
CONCERTO

Windsor Editions

CONCERTO

for Piccolo & Orchestra

I.

JEFF MANOOKIAN

Flute 1

Agitato assai ($\text{♩} = 92$)

2

12

A

mf *ff*

18

2

5

28

mf *ff*

33

B

38

3

5

7

57

5

ff

65

69

8

D

13

E

6

ff

2.

98 *mp* poco a poco cresc.

102

106 *ff*

110 *ff* F 2

117 3 2 *ff*

127 G 15

146 H *p* *ff*

150 2 2 5

163 I *p* *ff*

167

174

178

183

187

192

210

222

II. Tacet

III.

Allegro assai (♩ = 160)

Flute 1

10 2 4 A 2 4

25

4 10 B 4 8

53

3 2 C 11

72

D ff

75

4

81

84

4 E 13 F 6 p

112

ff

114

4

120

G

14 2 14

153

8 2 3 4

175

ff

178

182

K

2 4

192

10 2

ff

207

sfz

CONCERTO

for Piccolo & Orchestra

I.

JEFF MANOOKIAN

Flute 2

Agitato assai ($\text{♩} = 92$)

2 12

mf *ff*

A

18

2 5

ff

A

28

mf *ff*

33

B

38

3 5 7

mf *ff*

57

5

ff

65

mf *ff*

69

8 13 6

mf *ff*

D **E**

98 *mp* poco a poco cresc.

102

106 *ff*

110 *ff* F 2

117 3 2 *ff*

127 G 15

146 H *p* *ff*

150 2 2 5

163 I *p* *ff*

167

174

178

183

187

192

210

222

II. Tacet

III.

Allegro assai (♩ = 160)

Flute 2

10 2 4 A 2 4

25

4 10 B 4 8

53

3 2 C 11

72 D

ff

75

4

81

84 E F

4 E 13 F 6

p

112

ff

CONCERTO

for Piccolo & Orchestra

I.

JEFF MANOOKIAN

Agitato assai ($\text{♩} = 92$)

Oboe 1

2.

- Measures 115-118: Rests with fingerings 2 and 3.
- Measures 130-133: Rests with fingerings 2 and 5.

168

173

179

183

189

196

202 **K**

210 **L**

232

II.

Oboe 1

Adagio assai (♩ = 50)

4 6 **A**

15

B

13 *solo*

pp

33

C

38

solo

pp

4

46

2

D

10

61

2

66

pp

2

cadenza

III.

Allegro assai (♩ = 160)

Oboe 1

18 **A**

39 **B**

42

56 **C**

63

72 **D**

75

81

6. 88 **E** 13 **F** 6

p

112 *ff*

115 **G**₆ **H**₈ 14

154 8 2 3 **J** 4

175 *ff*

178

182 2 **K** 4

191 *f* 10

202 *ff* 2

207 *sfz*

CONCERTO

for Piccolo & Orchestra

I.

JEFF MANOOKIAN

Agitato assai (♩ = 92)

Oboe 2

2 12 **A**
mf *ff*

18

2 5 *mf*

28

ff

33

B

37

3

44

5 7 5

64

ff

68

8 **D** 13 **E** 8
ff

2.

168

6

173

6 2 6

179

mf 6 6 *mp* 6 6

183

6 6 6

189

196

202 **K**

mf *ff* 2 2

210 **L**

6 3 *pp* cadenza

232

6 7 2

II.

Oboe 2

Adagio assai (♩ = 50)

15

B

34

C

46

61

66

pp

cadenza

III.

Allegro assai (♩ = 160)

Oboe 2

18 **A**

39 **B**

42

56 **C**

63

72 **D**

75

81

6. 88 **E** 13 **F** 6

p

112 *ff*

115 **G**₆ **H**₈ 14

154 **J** 4

175 *ff*

178

182 **K** 4

191 *f* 10

202 *ff* 2

207 *sfz*

CONCERTO

for Piccolo & Orchestra

JEFF MANOOKIAN

I.

Agitato assai ($\text{♩} = 92$)

B \flat , Clarinet 1

2 12 *mf*

17 **A**

2 5 *ff*

27

mf *ff*

31

36 **B**

40

3 5 7 5

64

ff

68 **D** **E**

8 13 7 *ff*

2.

99 *mp* poco a poco cresc. 6

103 6

106 *ff*

110 *ff* F

115 2 3 2

126 *ff* G 15

146 *p* H 2

152 2 5

163 *p* *ff* I 6

167 6

172

6

175

6

179

mf mp

183

6

188

6

193

6

200

mf ff

206

2 6 pp

219

3 6 7 2
cadenza

4.

II.

Adagio assai (♩ = 50)

B \flat , Clarinet 1

pp

5 **A**

9 **B**

pp

34 **C**

pp

37

41 **D**

pp

61

pp

67 *cadenza*

pp

III.

Allegro assai (♩ = 160)

B_♭, Clarinet 1

10 2 4 2 4 4 10

A

39 **B**

ff

42

8 3 2

60 **C**

7 *solo*
mp

72 **D**

ff

75

4

82

4 **E**

90

p **F**

13 6

ff

113

4

6.

120

G 6 H 8 2 14

153

8 2 3 J 4

175

ff

178

182

2 K 4

191

10

202

2

207

sfz

CONCERTO

for Piccolo & Orchestra

JEFF MANOOKIAN

I.

Agitato assai ($\text{♩} = 92$)

B \flat , Clarinet 2

2 12 *mf*

17 **A**

2 5 *ff*

27

mf *ff*

31

36 **B**

40

3 5 7 5

64

68

8 **D** 13 **E** 7 *ff*

2.

99 *mp* poco a poco cresc. 6

103 6

106 *ff*

110 *ff* F

115 2 3 2

126 *ff* G 15

146 *p* H 2

152 2 5

163 *p* *ff* I 6

167 6

172

175

179

mf *mp*

J

183

188

193

200

mf *ff*

K

206

pp

L

219

cadenza

4.

II.

B \flat Clarinet 2

Adagio assai ($\bullet = 50$)

5 A

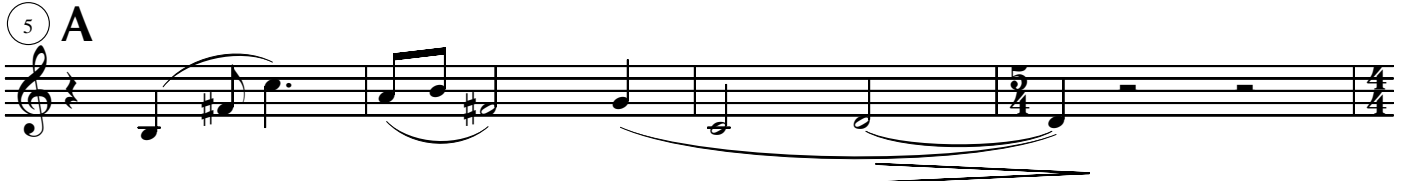

9

34 C

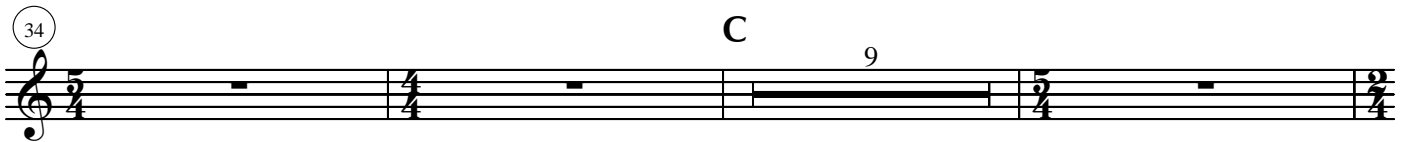

46

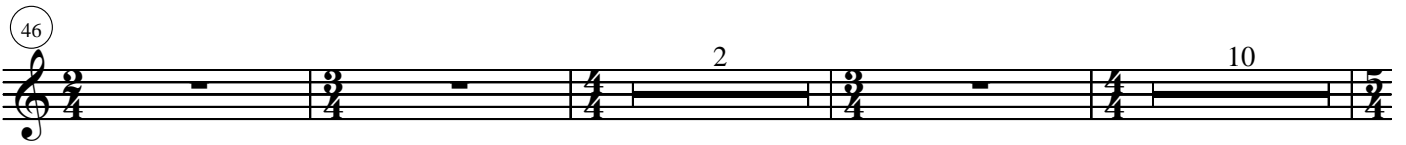

61

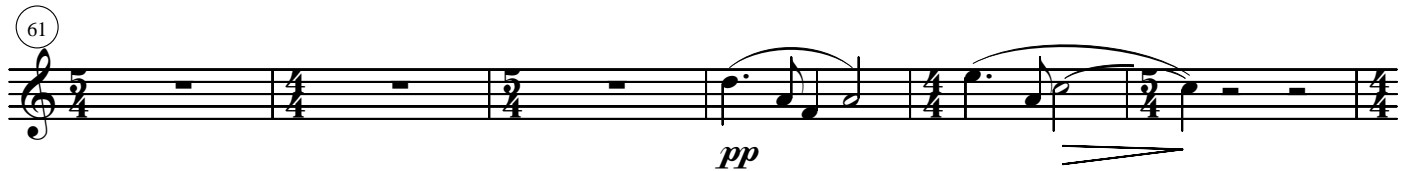

67

cadenza

III.

Allegro assai (♩ = 160)

B_♭, Clarinet 2

39 **B**

42

56

72 **D**

75

82

90

113

6.

120

G 6 H 8 2 14 4

153

8 2 3 J 4

175

ff

178

182

2 K 4

191

10

202

ff 2

207

sfz

CONCERTO

for Piccolo & Orchestra

I.

JEFF MANOOKIAN

Agitato assai ($\text{♩} = 92$)

Bassoon 1

2 12 A

mf *ff*

18

ff

23 4

mf *ff*

32 B

B

37 3

3

44 5 7 5

5 *7* *5*

64

ff

68 8 D 13 E 11

ff *D* *E*

2.

103

111

121

126

130

148

154

160

165

ff 6 6 6 6

170

6 6 6

176

2 6 6 6 6 6 *mf* 6 6

181

mp 6 6 6

187

6 6 6 6 11

202

mf *ff* 2 2 L 6

216

pp 3

222

6 7 2

cadenza

4.

II.

Adagio assai (♩ = 50)

Bassoon 1

4 A
pp

10

16 B
8 solo
pp

29

34 C
4
pp

43

51 D
10 2

66 cadenza
3

III.

Allegro assai (♩ = 160)

Bassoon 1

10 2 4 A 2 4 4 10

39 B

42

49

53

57 C

63

71 D

75

81

6.

88 E 3 *p*

97 7 *f* *ff* 5

113

116 4 G 6 H 8 2 14

153 8 2 3 J

171 3 *mf* *ff*

179

186 K 4 *f*

192 10 *ff*

207 *sfz*

CONCERTO

for Piccolo & Orchestra

I.

JEFF MANOOKIAN

Agitato assai ($\text{♩} = 92$)

Bassoon 2

18

23

32

37

44

64

68

2.

103

111

121

126

130

148

154

160

165

ff 6 6 6 6

170

6 6 6

176

2 6 6 6 6 *mf* 6 6

181

mp 6 6 6 6

187

6 6 6 6 11

202

mf *ff* 2 2 6 L

216

pp 3

222

6 7 2 *cadenza*

4.

II.

Bassoon 2

Adagio assai (♩ = 50)

A

pp

10

16

B

35

pp

43

51

D

66

cadenza

III.

Allegro assai (♩ = 160)

Bassoon 2

39 **B**

42

49

53

57

63

71 **D**

75

81

6.

88 **E** 3 *p*

97 **F** 7 5 *f* *ff*

113

116 **G** 4 6 **H** 8 2 14

153 8 2 3 **J**

171 3 *mf* *ff*

179

186 **K** 4 *f*

192 10 *ff*

207 *sfz*

CONCERTO

for Piccolo & Orchestra

JEFF MANOOKIAN

I.
Agitato assai ($\text{♩} = 92$)

F Horn 1

2 12

mf *ff*

18

ff

23

4

mf *ff*

31

mf *ff*

36 **B**

3 5

mf *ff*

50 **C**

7 5 3

mf *ff*

69 **D**

8

ff

82 **E**

5 solo 8

p *ff*

2.

100

mp poco a poco cresc.

106

ff

113

F

125

G

130

H

148

164

mf *ff*

168

174

J

185

mp

191

196

202 **K**

210 **L**

232 **M**

4.

II.

Adagio assai (♩ = 50)

Horn 1

pp

l. solo

2

8

A

pp

14

15

B

14

2

2

2

36

C

pp

l. solo

pp

2

43

2

2

51

D

10

2

2

66

3

cadenza

3

cadenza

III.

Allegro assai (♩ = 160)

Horn 1

10 2 4 4 2 4 4

A

25

4 10 4 8

B

52

3 2

61

C

con sord.

mp

68

D

2

75

senza sord.

ff

2

81

E

4 16

106

F

G

H

14 6 8 2 14

6.

153

8 2 3 J 3

174

ff

179

184

K 4 10

202

ff

207

sfz

CONCERTO

for Piccolo & Orchestra

JEFF MANOOKIAN

I.

Agitato assai (♩ = 92)

F Horn 2

2 12 A

18 *ff*

23 4 *mf* *ff*

31

36 B 3 5

50 C 7 5 3 *ff*

69 D 8 *ff*

82 E 9 8

2.

100

mp poco a poco cresc.

106

ff

113

F

125

G

130

H

148

I

164

a2

168

174

J

185

mp

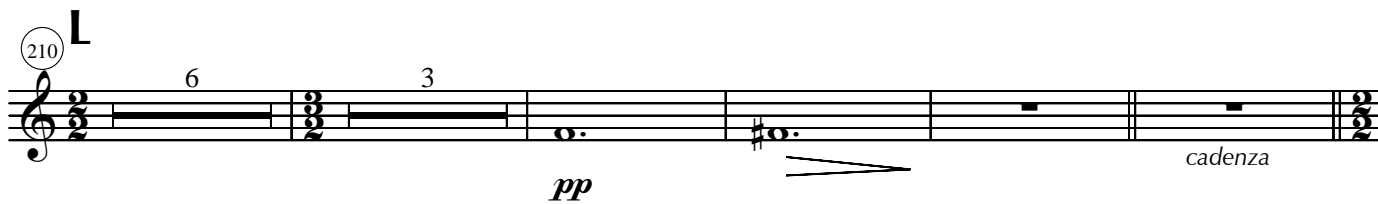

4.

II.

Adagio assai (♩ = 50)

Horn 2

9 **A**

15 **B**

36 **C**

43

51 **D**

66 **E**

III.

Allegro assai (♩ = 160)

Horn 2

10 2 4 2 4

A

25

4 10 4 8

B

52

61

C
con sord.

mp

68

D

75

senza sord.

ff

81

E

106

F 14 **G** 6 **H** 8 2 14

6.

153

8 2 3 J 3

174

a2

ff

179

184

K

4 10

202

ff

207

sfz

CONCERTO

for Piccolo & Orchestra

JEFF MANOOKIAN

I. **Agitato assai** ($\text{♩} = 92$)

F Horn 3

2 12 A
mf \curvearrowright *ff*

18 *ff*

22 4 *ff* \curvearrowright *ff*

34 B 3

43 C 5 7 5 3

67 D 8 *ff*

81 E 9 8

2.

mp poco a poco cresc.

ff

ff

F

2

3

2

mf

ff

G

15

H

mf

ff

2

2

5

I

mf

ff

a2

2

J

4

mp

191

196

201

K

206

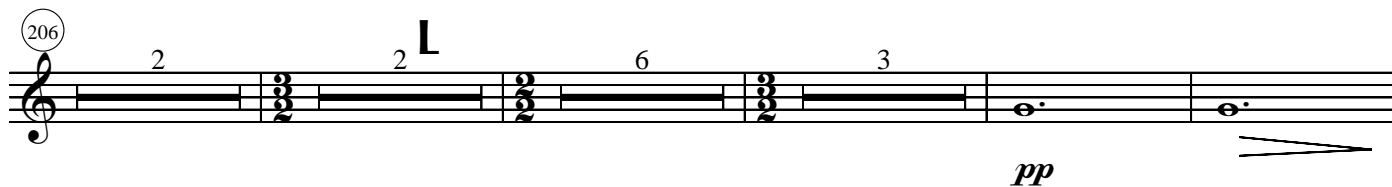

221

M

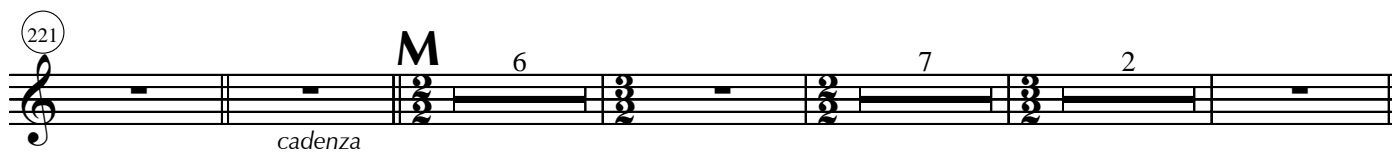

II.

4.

Adagio assai (♩ = 50)

F Horn 3

solo
pp

6

pp

13

pp

34

pp

43

pp

51

pp

67

pp
cadenza

III.

5.

Allegro assai (♩ = 160)

Horn 3

6.

169

176

181

186

202

207

CONCERTO

for Piccolo & Orchestra

JEFF MANOOKIAN

I.
Agitato assai ($\text{♩} = 92$)

F Horn 4

2 12

mf *ff*

18

ff

22

4

ff *ff*

30

34

B

3

43

C

5 7 5 3

67

8

D

ff

81

9

E

8

2.

100 *mp* poco a poco cresc.

106 *ff* *ff*

113 **F** 2 3 2

125 **G** *mf* *ff*

129 15 **H** *mf* *ff*

148 2 2

157 5 **I** *mf* *ff*

166 a2

173 **J** 2 4

185 *mp*

191

196

201 **K**

206

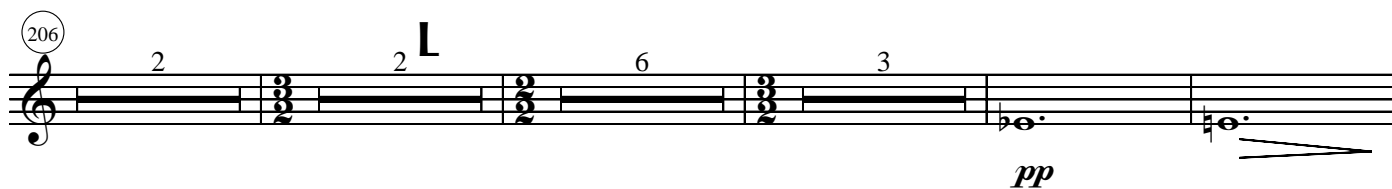

221 **M**

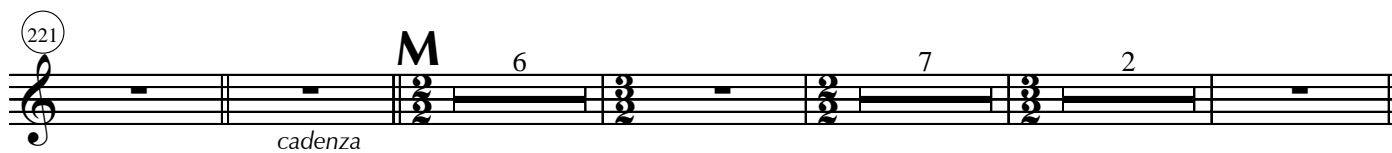

II.

4.

Adagio assai (♩ = 50)

F Horn 4

8 **A**

13 **B**

34 **C**

43

51 **D**

67 **cadenza**

III.

5.

Allegro assai (♩ = 160)

Horn 4

6.

169

176

181

186

202

207

CONCERTO

for Piccolo & Orchestra

I.

JEFF MANOOKIAN

Agitato assai

(♩ = 92)
6

*solo
con sord*

B \flat , Trumpet 1

2.

77 **D**
ff

92 **E**
mp cresc. *ff*

109 **F**
ff

117 **G**
3 2 2

129 **H**
f marcato *solo con sord*

138

144 **H**
p *con sord*

147 **I**
ff *mf* *solo con sord*

155

159 **I**

164 *con sord*

p *ff* 7

173 *senza sord.*

2 *ff*

179

2 J 21 K >> >> >> 2 *ff*

208

2 L 6 6 *cadenza*

232 M

6 7 2

II.

4.

Adagio assai (♩ = 50)

B_♭ Trumpet 1

4 A 6

15 **B**

14 2 2

36 **C**

9

49 *con sord.*

pp

51 **D**

10 2

67 *cadenza*

3 *cadenza*

III.

Allegro assai (♩ = 160)

B \flat , Trumpet 1

A

25

B

56

C **D**

76

marcato

ff

79

84

E **F**

120

G **H**

139

165

J

6.

175 *ff*

179

183 **K**

202 *ff*

205 *sfz*

CONCERTO

for Piccolo & Orchestra

I.

JEFF MANOOKIAN

B \flat , Trumpet 2

2 8

12 **A**

2 *ff* (senza sord.)

16

18 *con sord.*

mf *ff* 4

25 *senza sord.* **B**

31 **C**

3 5 7 5

54

3 *ff* 8

2.

68 **D**
ff

83 **E**
11
mp cresc. *ff*

100 **F**
ff

106 2 3 2

117 2 15

136 **H**
con sord
p

138 *ff* 2 2

146 5

153

155 *con sord*
p *ff* 7

164 *senza sord.*
2 *ff*

170 J K
2 21 2
ff

199 L
2 6 6
cadenza

214 M
6 7 3

II.

4.

Adagio assai (♩ = 50)

B_♭ Trumpet 2

4 A 6

15

B

14 2 2

36

C

9

49

con sord.

pp

pp

51

D

10 2

67

cadenza

3

III.

Allegro assai (♩ = 160)

B \flat Trumpet 2

A

B

C **D**

marcato
ff

E **F**

G **H**

J

6.

175 *ff*

179

183 **K**

202 *ff*

205 *sfz*

CONCERTO

for Piccolo & Orchestra

JEFF MANOOKIAN

I.

Agitato assai (♩ = 92)

B \flat Trumpet 3

2 13 A 2

19 *ff*

23 4 *con sord.* *mf* *ff* 4

34 *senza sord.* B

40 3 5 C 7 5

63 3 *ff*

69 8 D *ff*

81 9 E 11

2.

103 *mp* *cresc.* *ff*

111 *ff* F 2 3

121 2 2 G 15

145 H *con sord.* *p* *ff*

148 2 2 5

162 I *con sord.* *p* *ff*

166 7 2 *senza sord.* *ff* 2

181 J 21 K *ff* 2

208 2 L 6 6 *cadenza*

232 M 6 7 2

II.

3.

Adagio assai (♩ = 50)

B, Trumpet 3

15

B

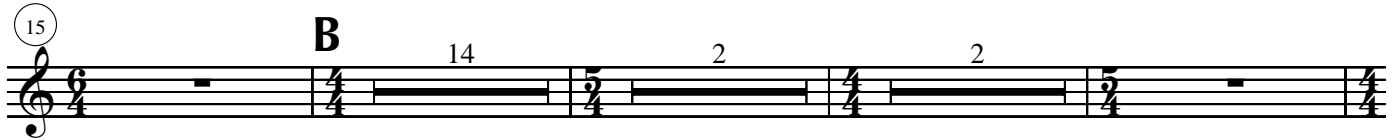

35

C

49

con sord.

pp

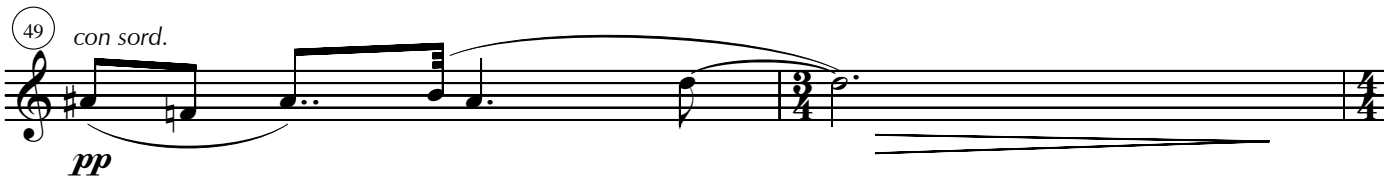

51

D

67

cadenza

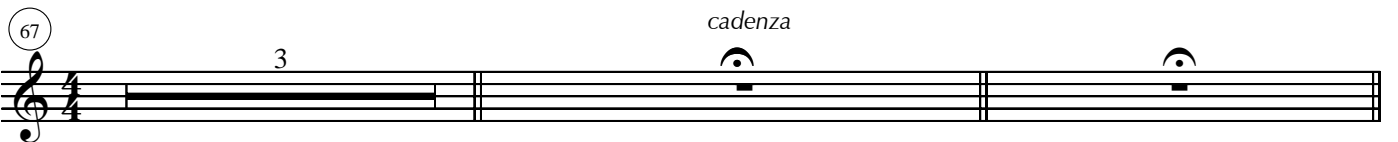

4.

Allegro assai (♩ = 160) III.

B \flat , Trumpet 3

CONCERTO

for Piccolo & Orchestra

I.

JEFF MANOOKIAN

Agitato assai (♩ = 92)

Trombone 1

2 13 A

ff

19

ff

23 4

ff

31

ff

35 B

ff

43 C

ff

67 D

ff

80

ff

92 E

mp *cresc.* *ff*

110 F

ff

2.

(117) **G**

(145) **H**

ff

(155) **I**

(165) **J**

ff

(171) **K**

(177) **L**

(203) **M**

ff

(210) **N**

cadenza

II. tacet

3.

III.

Allegro assai (♩ = 160)

Trombone 1

4.

(174)

mf

(181)

(186)

K 4 10

(202)

ff

(207)

sfz

CONCERTO

for Piccolo & Orchestra

I.

JEFF MANOOKIAN

Agitato assai (♩ = 92)

A

Trombone 2

2 13 *ff*

19

23 *ff*

4 *ff*

31

35

B 3 *ff*

43

5 7 5 3 *ff*

67

D 3 *ff*

80

9 *ff*

92

12 *mp cresc. ff*

110

F 2 *ff*

2.

(117)

3 2 2 G 15

(145)

H > 2 2 ff

(155)

5 1

(165)

ff

(171)

ff

(177)

2 J 21 K

(203)

> > > > 2 2 ff

(210)

L M 6 7 2

cadenza

II. tacet

III.

Allegro assai (♩ = 160)

Trombone 2

4.

(174)

mf

(181)

(186)

K 4 10

(202)

ff

(207)

sfz

CONCERTO

for Piccolo & Orchestra

I.

JEFF MANOOKIAN

Agitato assai ($\text{♩} = 92$)

Trombone 3

2 13 A

ff

19

23 4 *ff*

32 B

37 3 5

50 C 7 5 3 a2 *ff*

69 8 D *ff*

82 9 E 12 *mp cresc.*

107

113 *ff* F 2 3 *ff*

II. tacet

3.

III.

Allegro assai (♩ = 160)

Trombone 3

10 2 4 2 **A**

(21)

4 4 10 **B** 4 8

(52)

3

(57)

2 **C** 11 **D**

(74)

> > > > > > > > > >

(80)

4

(88)

15 **E** **F**
f

(107)

5 *ff* 6

4.

(120)

6 G 8 H 2 14

(153)

8 2 3 J

(171)

3 *mf* *ff*

(181)

(186)

K 4 10

(202)

ff

(207)

sfz

2.

(123) **G** **H**

(147) **ff**

(155) **I**

(165) **ff**

(171)

(177) **J**

(202) **ff**

(205) **L**

(222) **M** **cadenza**

CONCERTO

for Piccolo & Orchestra

I.

JEFF MANOOKIAN

Agitato assai (♩ = 92)

Tuba

2 13 A

19

23 4 ff

32 B

37 3 5 ff

50 C 7 5 3 ff

69 8 D ff

82 9 E 12 mp cresc.

107

113 F 2 3 ff

2.

(123) **G** **H**

(147) **ff**

(155) **I**

(165) **ff**

(171)

(177) **J** **Tuba solo** **mp**

(199) **K** **ff**

(205) **L**

(222) **M** **6** **7** **2** **cadenza**

II. tacet

3.

III.

Allegro assai (♩ = 160)

Tuba

10 2 4 2

A

21

4 4 10 4 7

B

51

Tuba solo

mp 2

57

2 11

C D

74

80

4

f

88

15

E F

ff

107

5 6

ff

CONCERTO

for Piccolo & Orchestra

Agitato assai (♩ = 92)
wood sticks

I.

JEFF MANOOKIAN

Timpani

mf

6

14

21

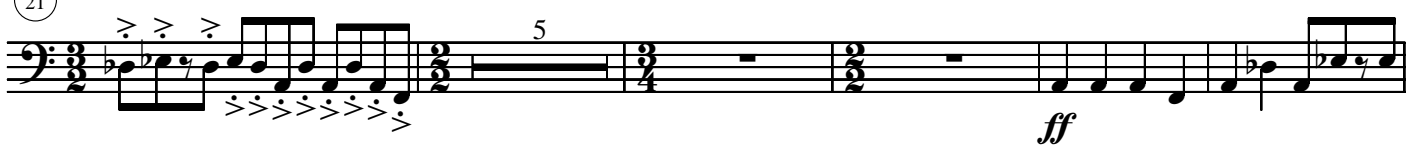

31

36

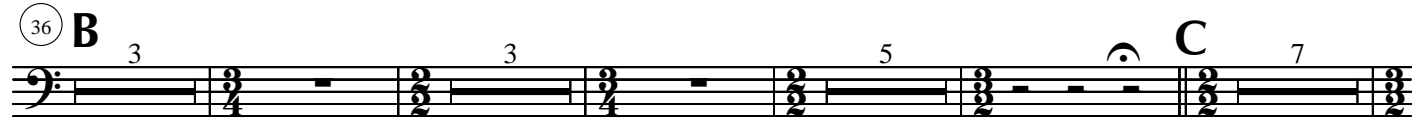

57

71

76

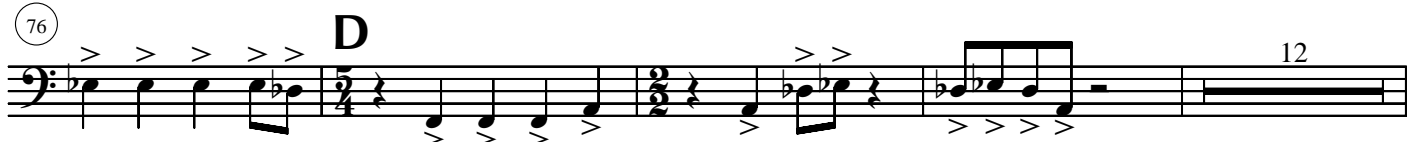

2.

(92) **E**

12

mp cresc.

(107)

ff

(111) **F**

ff

p wood sticks

(117)

3

(123) *ord.*

mf

f

(128) **G**

15

H

(147)

ff

f

(154)

3

(162)

ff

168

5

ff

179

mf *mp* *mp*

wood sticks

185

190

197

K

ord.

ff

204

L

216

M

cadenza

4.

II.

Adagio assai (♩ = 50)

Timpani

4 A 6

15

B

14 2 2

36

C

9 2

51

D

pp

56

61

65

69

tr
cadenza

6.

116

mf

3

G

6

H

8

135

2

14

8

2

165

ff

3

J

3

174

mf

ff

4

182

mf

ff

186

K

4

9

ff

4

206

ff

sfz

CONCERTO

for Piccolo & Orchestra

I.

JEFF MANOOKIAN

Agitato assai ($\text{♩} = 92$)

Percussion (3 players)

2 12 12 12

Crash Cymbals
ff secco

Snare Drum
mf

Xylophone
ff

18

2 5 5 5

Snare Drum
mf

Tambourine
ff

30

4 4 4

Tambourine

Bass Drum

Xylophone
ff

B

38

3 3 3 5 5 5 7 7 7

C

2.

57

Xylophone
ff

66

8 8 8

D
Tambourine
ff
Bass Drum
ff

79

Glockenspiel
ff

9 14

9 14

9 14

E

106

Crash Cymbals
ff secco

Snare Drum
ff

Triangle
ff

113 **F**

123 **G**

146 **H**

Tambourine
Snare Drum
Xylophone

153

163

Crash Cymbals

Snare Drum

Glockenspiel

169

Crash Cymbals

Bass Drum

181

Snare Drum wire brushes

Triangle

195

201 **K**

Crash Cymbals

Snare Drum *ord.*

mf Xylophone

ff *secco*

ff

2

2

2

208 **L** **M**

cadenza

2 6 6 6 6

2 6 6 6 6

2 6 6 6 6

238

7 2 2 2

7 2 2 2

7 2 2 2

II. tacet

III.

Allegro assai (♩ = 160)

10 2 4

Snare Drum

p *ff*

A

Xylophone

ff

Percussion (3 players)

19

p *ff* *p* *ff*

26

B

9 9 9

p

44

ff *p* *ff*

Bass Drum

1. 2. 3.

51

60

C 11 **D**

Crash Cymbals
ff secco

Bass Drum
ff

Xylophone
ff

75

4 4 4

Crash Cymbals
ff secco

Bass Drum
ff

82

4 4 3/4 4 3/4 4

E

4 15 4 15 4 15

8.

105

F

Snare Drum

5

5

5

Snare Drum

f

ff

ff

114

G H

Whip

4

4

4

6

8

3/4

3/4

3/4

3/4

4/4

4/4

4/4

4/4

4/4

ff

136

2

14

8

2

14

8

2

14

8

Snare Drum

Xylophone

p

ff

ff

164

J

4

4

4

175

Crash Cymbals

ff

Bass Drum

Glockenspiel

ff

Crash Cymbals

Bass Drum

4

187 **K**

Tambourine

2. 3. 4. 5.

p

Bass Drum

p

Xylophone

ff

197

6. 7. 8. 9.

ff

ff

Triangle

ff

2

2

2

3/4

3/4

3/4

206

Crash Cymbals

ff

secco

Xylophone

ff

fp < *ff*

CONCERTO

for Piccolo & Orchestra

I.

JEFF MANOOKIAN

Agitato assai (♩ = 92)

A

Harp

2 12 *mf* *ff*

18 3 5 *mf* *ff*

30 4 **B** 3 3

44 5 **C** *meno* *mp* 3 3

54 2 13 2 13

77 **D**

6

p legato

6

87

92 **E**

11

ff

sfz

8^{va}₁

11

108 **F**

3

mp

2

3

2

117 **G**

3

2

2

G

15

3

2

2

15

145 **H**

p *ff* *p*

150

156

163 **I**

p *ff* *ff*

7 7

173

ff

3 2 3 2

8^{va}₁

181 J 8 10 K

mp *mf* *ff*

204

sfz *sfz* *sfz*

210 L 6

pp *pp*

220 M 6

cadenza

238 7 2

attacca

Adagio assai

Harp

8^{va} A

6.

36 **C**

pp

40

3

45

3

50 **D**

non arp. 8 *non arp.* 2

sfz l.v. *sfz l.v.*

65

non arp.

cadenza

sfz l.v.

III.

Allegro assai (♩ = 160)

Harp

10 2 4 4 A 2 4 4

29 B 10 4 3

mp

49

55

61 C D 11 2 3

ff

8va

8.

82

8va-7

4

4

4

4

E

91

non arp.

p

13

F

8

ff

8va-1

116

mf

p

G

6

6

127

H

8

2

9

8

2

9

148

pp

3

3

162

2 3 J 3

174

ff 8va-1 6 6 3

183

4 K *ff* 4 9 9

201

ff 3 3

207

8va-1 2 2

CONCERTO

for Piccolo & Orchestra

I.

JEFF MANOOKIAN

Agitato assai ($\text{♩} = 92$)

Piano

mf

6

13

19

22

f

29

ff

36

mp

43

8vb

49

pp

8va

63

ff

68

8

D

8va

8va

8va

ff

81

8va

15^{ma}

p legato

86 (15^{ma})

91 (15^{ma})

E

11

11

4.

107 *8va*

ff

6 6 6 6

p

111 *8va*

ff

6 6 6

F

p

117

3

mf

f

3

8vb

126 **G**

mp

2

1 2 3 4

8vb

134

5 6 7 8 9 10 11

8vb

141 H 5.

12 13 14 15

8vb

147

ff sfz sfz

2 2

155

sfz sfz sfz sfz sfz sfz

3 3

164

ff

8va

171

ff

8va

6.

178

mp

8^{va}

192

199

ff

K

8^{va}

206

pp

8^{va}

222

M

cadenza

Adagio assai (♩ = 50)

Piano

9 A 8^{va} pp

12 (8^{va})

15 (8^{va}) B pp 8^{vb}

26

8.

44 C

pp

8^{vb}

51 D

5

(8^{vb})

62

3

8^{vb}

70

cadenza

III.

Allegro assai (♩ = 160)

9.

Piano

A

ff

10 2 4

21

28

44

52

B

C

9

9

4

4

3 2 11

3 2 11

10.

D

72

ff

8vb

79

8vb

88

E

15

F

5

f

8vb

115

G

H

4

2

8

2

pp

8va-

8vb

138

9

pp

9

8vb

159

ff *f*

J

8va

175 *15^{ma}*

ff

178 *(15^{ma})*

ff

181 *(15^{ma})* *8va*

ff

187 **K**

ff *p*

8vb

194

199

ff

5

5

207

sfz

8vb

CONCERTO

for Piccolo & Orchestra

I.

JEFF MANOOKIAN

Agitato assai (♩ = 92)

Violins 1

2 11

ff *mf* *ff*

A

18

divisi a col legno / pizzicato

3 1 2 3 4

f

27

unis. arco

ff

34

B *pizz.*

40

arco

mp

50

C *meno* 2 3 4 5 6 7 *tempo primo*

pp

64

ff

8

2.

77 **D**
ff

92 **E**
p

95 *poco a poco cresc.*

98

101

104

107
ff

111 **F**
ff *mp*

116
p

121 *mf*

125 *f* *ff* *mp* *G pizz.*

130 1 2 3 4 5 6 7 8

138 9 10 11 12 13 14 15

146 *H* *arco* *mf* *ff* *sffz* *sffz* 2

155 3 *sffz* *sffz* *sffz* *sffz* *sffz* *sffz*

164 *ff* *8va*

171 *8va*

177 2 *J* 20 *ff*

202 *K* *mf* *ff* 2 2

4.

210 **L** *sul tasto*
pp

214

217

220

236 *mp*

243

II.

5.

Adagio assai (♩ = 50)

Violins 1

8^{va} A
con sord.
pp

10

14 8^{va} B 1 2 3 4 5
pp

21 1 2 3 4 5 6

31

36 C
pp

42 8^{va}

50 D

56 5
pp

66 3
cadenza senza sord. pizz.
pp

III.

6.

Allegro assai (♩ = 160)

Violins 1

pizz.
p

10

16

A

ff

22

30

mf

36

8va
B

44

4

53

C
arco sul pont.
1 2

mp

64

3 4 5 6

72 **D** *ord.*
ff 3 3 3 3 3

77 *sva*

81 4

89 **E** *pizz.*
p

98

104 **F** *arco*
f

108 *ff*

111

114 *sva* 4 **G** 6

127 **H** *pizz.*
p

134
pp

140 5

154 7
ff

165

172 *arco*
mp *ff*

175 *8va*

178 (*8va*)

181 (*8va*)

184

187 **K**

ff *pizz.* *div a 3* *p*

195

201

arco *ff*

204

207

fp *ff* *sfz*

CONCERTO

for Piccolo & Orchestra

I.

JEFF MANOOKIAN

Agitato assai (♩ = 92)

Violins 2

2 11 *ff* *mf* *ff* **A**

18 3 *f* *divisi a col legno / pizzicato* 2 3 4 5

27 *ff* *unis. arco*

32 *pizz.* **B**

37 *mp* *arco*

44 *pp* *meno* **C** 2 3

53 4 5 6 7 *tempo primo*

64 *ff* 8

2.

77 **D**

ff

83 **E**

p

95 *poco a poco cresc.*

98

101

104

107

ff

111 **F**

ff *mp*

115

p

120 *mf*

124 *f* *ff* *mp* **G** *pizz.*

129 1 2 3 4 5 6 7

137 8 9 10 11 12 13 14 15

145 **H** *mf* *ff* *sffz* *arco* 2

153 **I** *sffz* *sffz* *sffz* *sffz sffz* *sffz sffz* 3

163 *ff*

170

175 2 20 *ff*

202 *mf* *ff* 2

4.

209 *sul tasto* *pp*

213

217

220

232 *mp*

242

II.

Violins 2

Adagio assai (♩ = 50)

A con sord. *pp*

10

14 **B** 1 2 3 4 5 1 2 *pp*

23 3 4 5 6

32 **C** *pp*

37

43

51 **D** 5 *pp*

64 3 senza sord. pizz. *pp*
cadenza

Detailed description of the musical score: The score is for Violins 2, marked 'Adagio assai' with a tempo of 50 beats per minute. It consists of eight staves of music. Section A (measures 1-9) begins with a four-measure rest, followed by a melodic line with a 'con sord.' instruction and a 'pp' dynamic. Section B (measures 10-22) features a melodic line with fingerings 1-5 and 1-2, and a 'pp' dynamic. Section C (measures 23-36) includes fingerings 3-6 and a 'pp' dynamic. Section D (measures 37-63) contains a melodic line with a '5' fingering and a 'pp' dynamic. The final staff (measures 64-68) includes a three-measure rest, a 'cadenza' instruction, and a 'senza sord. pizz.' instruction with a 'pp' dynamic.

III.

Allegro assai (♩ = 160)

Violins 2

pizz.
p

10

16 **A**
ff

22

30 *mf*

37 **B**

46

57 **C**
arco
sul pont.
mp

65

72 **D** ord.
ff

77

81

89 **E** *pizz.*

97

104 **F** *arco*

108

111

114 **G**

127 **H** *pizz.*

134

140

2.

77 **D** *ff*

91 **E** *p* *poco a poco cresc.*

100

105 *ff*

108 *ff*

113 **F** *mp* *p*

122 *pizz.* *arco* **G** *pizz.* *mp*

130 1 2 3 4 5 6 7

137 8 9 10 11 12 13 14

144 15 **H** *arco* *mf* *ff* *sff^z*

150

2

3

161

165

168

171

174

183

187

193

200

206

4.

(216)

pp

2 *pizz.*

(222)

cadenza

M

4

mp

(240)

mp

II.

Adagio assai (♩ = 50)

Violas

9 **A** *con sord.* *pp*

13

16 **B** *pp*

27

35 **C** *pp*

41

46 **D**

56

66 *senza sord.* *pizz.* *pp*

III.

6.

Allegro assai (♩ = 160)

pizz.

Violas

9

15

20

27

34

41

48

72

77

80

83

93

101

107

110

113

116

119

123

8.

127 **H**

pizz.
p

135

140

148

arco 2 3 4 5 1 2 3 4 5 6

161

pizz.
ff

166

arco

172

pizz. *mp* *arco*
ff

177

184

K
ff

188

pizz. div a 3
p

197

arco
ff

203

206

fp *ff*

CONCERTO

for Piccolo & Orchestra

I.

JEFF MANOOKIAN

Agitato assai ($\text{♩} = 92$)

col legno

Cellos

6

14

arco

A

mf *ff*

3

divisi a col legno / pizzicato

f

24

unis. arco

ff

31

B *pizz.*

37

mp

44

C 7

57

arco

pp *ff*

65

8

2.

77 **D**

82 **E**

95 *poco a poco cresc.*

103

106

109

114 **F**

121

127 **G**

134

143 **H**

148 *sfz* *sfz* *sfz*

157 *sfz* *sfz* *sfz* *sfz* *sfz* *p*

164 *ff*

169

176 *mf* *mp*

183 *col legno* *mp*

187

191

198 *arco* *ff* *mf* *ff*

204

4.

214

pp

2

220

M

mp

cadenza

233

239

243

2

II.

Adagio assai (♩ = 50)

Cellos

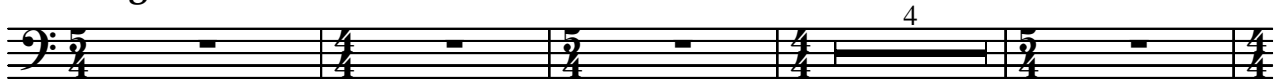

9 **A** *con sord.*
pp

13 **B**

19 *pizz.*
pp

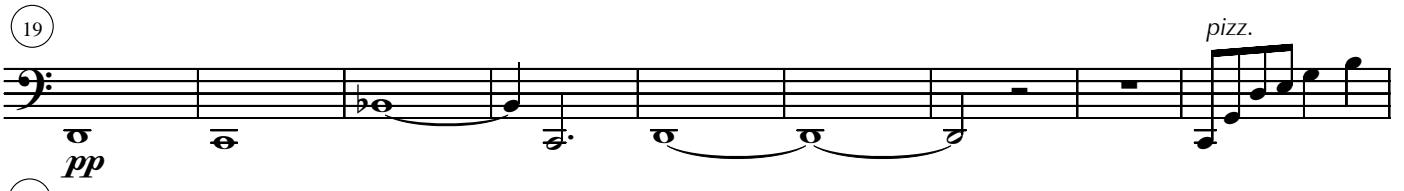

28

33 **C** *arco*
pp

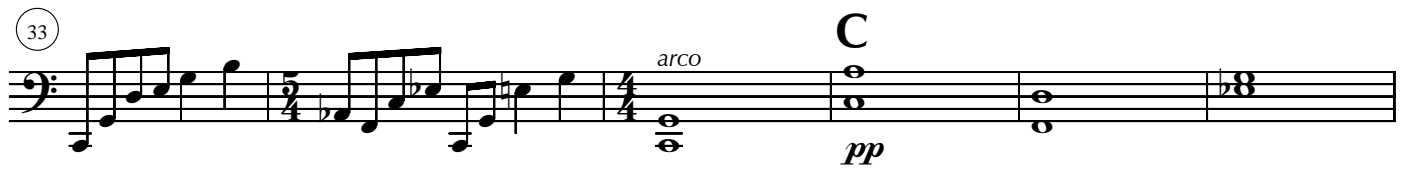

39

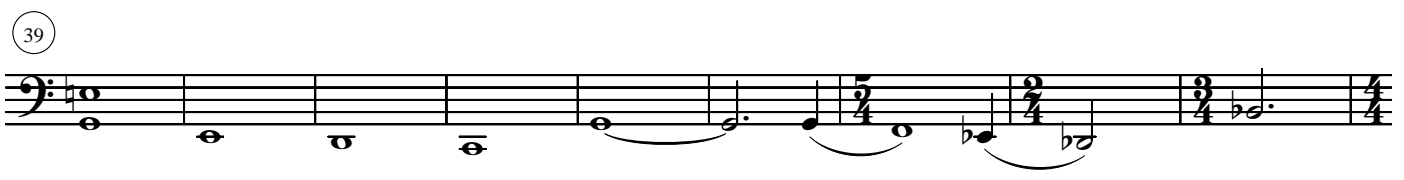

48 **D**

56

66 *senza sord.*
pizz.
pp

cadenza

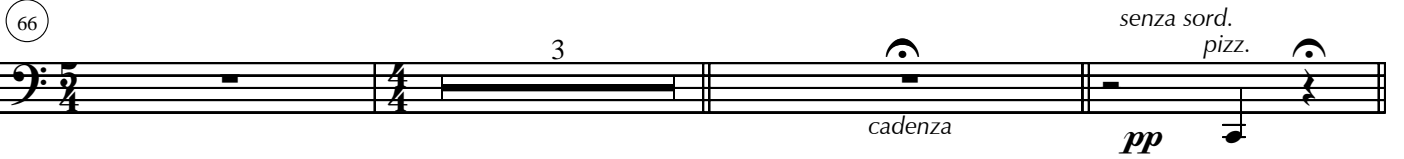

6.

III.

Allegro assai (♩ = 160)

pizz.

Cellos

9

16

A

22

ff

30

36

mf

B

44

ff

arco

50

mp

56

C 11

72

D

77

ff

(80)

(84)

4

E pizz.

p

(94)

2 3 4 5 6 7

(100)

8 9 10 11 12

(106)

F arco

f

(109)

ff

(112)

(116)

G 1 2 3 4 5 **H** pizz.

pp

p

128

135

141

150

161 *pizz.*

166

172

177

184

188 *pizz. div a 3*

197

203

206

pp

arco

ff

mp

f

ff

ff

p

ff

K

CONCERTO

for Piccolo & Orchestra

I.

Agitato assai (♩ = 92)

JEFF MANOOKIAN

Basses

col legno

mf

6

14

arco

A

3

divisi a col legno / pizzicato

ff

f

24

ff

unis. arco

ff

31

B *pizz.*

37

44

C

mp

50

7

pp

64

arco

ff

69

8

D

ff

7

90 **E** *poco a poco cresc.*

99

107 **F**

115 *ff*

123 *pizz.* *p* *arco* *f*

128 **G** *pizz.* 1 2 3 4

134 *mp* 5 6 7 8 9 10

140 11 12 13 14 15 **H**

147 *arco* 2 *ff* *sffz* *sffz*

154 3 *sffz* *sffz* *sffz sffz* *sffz sffz*

164 *ff*

173 **J** *mf* *mp*

183 *col legno*
mp

188

194 *arco*
ff

202 **K**
mp

214 *pp*
mp
cadenza
M

234

240

244
attacca

4.

II.

Adagio assai (♩ = 50)

Basses

9 **A** *pizz.*

14 *pp* *arco* **B** 3

22 *pizz.*

31 *arco* **C** *pp*

37 *pizz.*

43 *arco*

51 **D** 5

61

67 3 *pizz.* *pp* *attacca*

III.

Allegro assai (♩ = 160)

Basses

pizz.
p

9

15

A
ff

20

28

mf

34

B
ff

40

46

57

C 11 **D** arco

76

81

6.

89 **E** *pizz.*

p

96 4 5 6 7 8 9 10 11

104 13 14 **F** *arco*

f

109 2

116 **G** 1 2 3 4 5

pp

127 **H** *pizz.*

134

pp

139

148 *arco* 2 3 4 5 1 2 3 4 5 6

(161) *pizz.*

ff

(166)

f

arco

pizz.

ff

(176)

arco

(186)

ff

(192) *pizz.*

p

1

2

3

4

5

(197)

6

(202) *arco*

ff

1

2

3

4

(207)

sfz