

3706  
5

mark 45

5

**A I R S**

POUR

**deux Violons**

*de l'Opéra*

**La Fille du Régiment**

Musique de

**G. DONIZETTI**

N°6401

Propriété des Editeurs. Enregistré aux Archives de l'Union

Pr 1 fl. 48 kr

**M A Y E N C E**

**A N V E R S E T B R U X E L L E S**

**chez les fils de B. Schott**

*Paris, chez Schonenberger*

Dépôt général de notre fonds de Musique. à Leipzig, chez C. F. Leede. à Vienne, chez H. F. Müller

à Londres, chez Schott et C<sup>ie</sup> 89, S<sup>t</sup> James's Street

N<sup>o</sup> 1. *Marziale.* *f* *f* *Rall.*

*p*

*Rall.* *Vivace.* *p* *f* *p* *f* *p*

*f* *f*

*1<sup>er</sup> mouvement.* *Rall.* *p*

*Rall.*

*Vivace.* *p* *f* *p* *p*

*f*

*f* *ff*

*ff*

N<sup>o</sup> 2. *Andantino.*  
*ff* *p*

*Rall.* *Allegretto.*  
*p*

*p*

*Pressez*

*tr*

*f* *f* *ff*

*tr*

**N<sup>o</sup> 3.** Allegro.

*f* *f* *p* Rall *f* *p* Cres. *p* *f* *a Tempo.* *f* *f*

**N<sup>o</sup> 4.** Andante.

*f* *p* *p* *f* *p* *p* *pp* Fin. TRIO.

Vivace.

*f* *f*

*p* *f*

*p*

*p* *ff*

*p* *f*

*p*

*f* *ff*

*ff* *ff* *p*

*f* *ff* *ff* *ff*

*ff* *p*

*ff* Pressez.

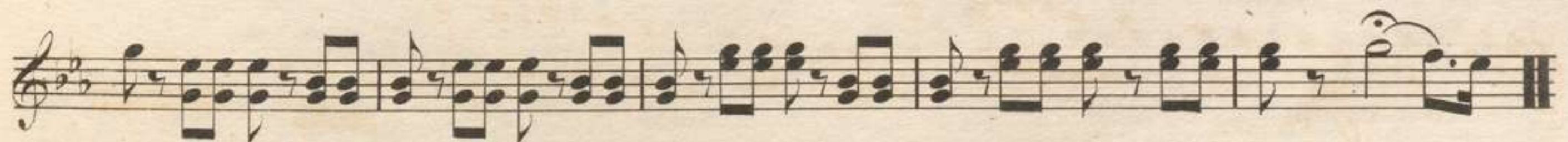

Moderato.

Rall.

a Tempo.

Allegretto.

1<sup>er</sup> VIOLON.

N<sup>o</sup> 7.

*f* *p* *p* *f* *p* *pp* *pp* *p* *p* *p* *p* *p* *f* *ff*

Vivace même mouvement à 4 temps.

Larghetto.

N<sup>o</sup> 8. 

**A I R S**

POUR

**deux Violons**

*de l'Opéra*

**La Fille du Régiment**

Musique de

**G. DONIZETTI**

N°6401

Propriété des Editeurs. Enregistré aux Archives de l'Union

Fr. 1 fl. 48 kr

*Paris, chez Schonenberger*

**MAYENCE  
ANVERS ET BRUXELLES  
chez les fils de B. Schott**

Dépôt général de notre fonds de Musique, à Leipzig, chez C. F. Leede, à Vienne, chez H. F. Müller

à Londres, chez Schott et C<sup>ie</sup> 89, S<sup>t</sup> James's Street

N<sup>o</sup> 1. *Marziale.* *f* *Rall.*

*p*

*Rall.* *Vivace.* *p*

*f* *p* *f* *p*

*f* *Rall:*

1<sup>re</sup> Mouvement.

*p*

*Rall.*

*Vivace.*

*p* *f* *p* *f* *p*

*f* *1*

*ff*

2<sup>d</sup>. VIOLON .

N<sup>o</sup> 2. *Andantino.*

*ff* *p*

*Allegretto.*

*Rall.* *p* 1 3

*Pressez.* *tr* *f* *ff*

*f* *f* *ff*

Allegro.

N<sup>o</sup> 3.

Andante.

N<sup>o</sup> 4.

TRIO.

2<sup>d</sup> VIOLON.

*p*

N<sup>o</sup> 5. *Andante.*

*p*

*p*

*a Tempo.*

*p*

*Rall.*

Allegro.

*p*

*pp* Rall.

Vivace.

*p* *f*

*p* *ff* *p*

*f* *ff* *ff* *ff* *p*

*f*

*ff* *p* *Pressez.* *f*

*ff*

N<sup>o</sup> 6. *Recit.*

*f* *p*

All<sup>o</sup> vivace.

*f*

*ff*

All<sup>o</sup> mod<sup>to</sup>

*mf* *p* *f* *p* *f* *p* *f* *Rall.* *a Tempo.* *f* *p*

Allegretto.

Nº 7.

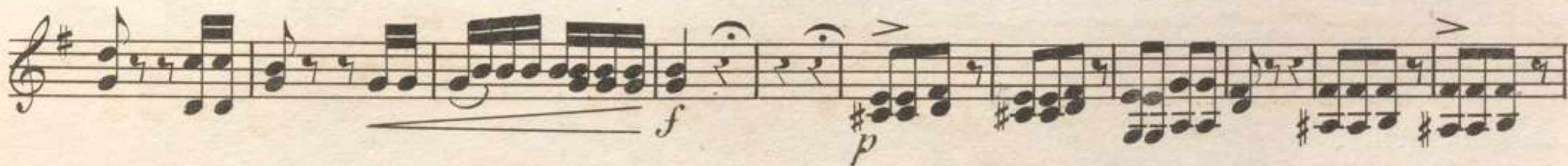

*p*

*p* *f*

*ff* *p*

Vivace même mouvement a 4 temps.

*p*

Cres.

*f* *ff* *p*

N<sup>o</sup> 8. *Larghetto.*