

CARA SPOSA

from Act I, Scene 7 of *Rinaldo*

HWV 7 (1711)

Arranged for Recorders by R. D. Tennent

G.F. Handel (1685–1759)

Alto Recorder

2

7

11

16

22

27

33

39

45

50

p

f

56

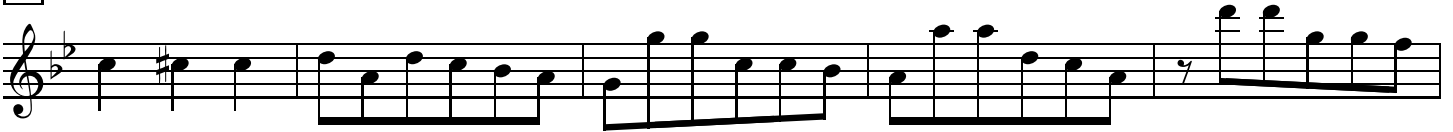

61

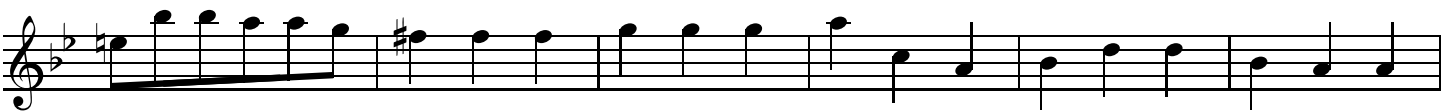

67

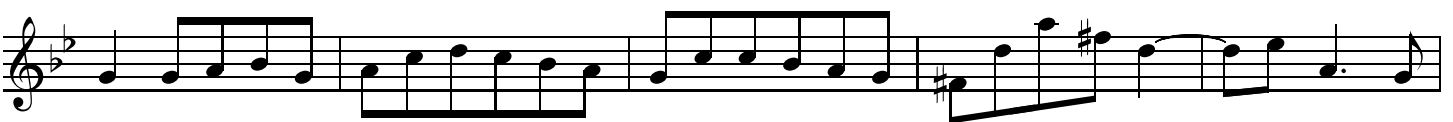

72

77

81+

Allegro

84

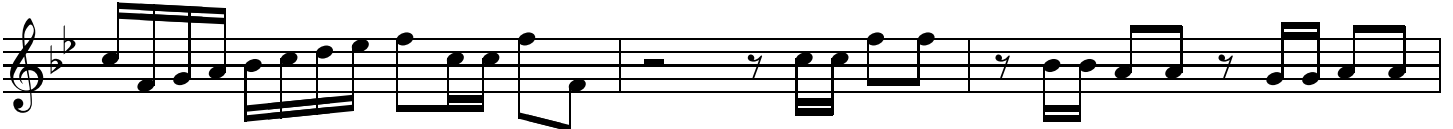

87

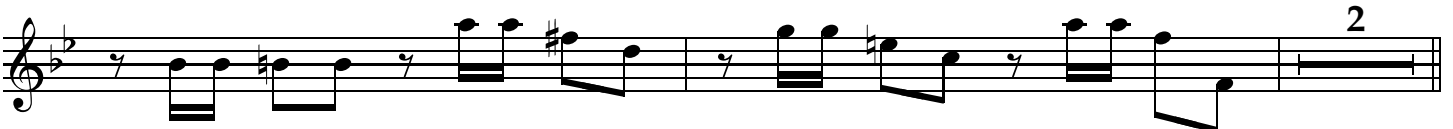

CARA SPOSA

from Act I, Scene 7 of *Rinaldo*

HWV 7 (1711)

Arranged for Recorders by R. D. Tennent

G.F. Handel (1685–1759)

Tenor Recorder I

5

10

15

21

28

34

40

46

52

59

65

71

77

81+

Allegro

84

87

D.C. al Fine

CARA SPOSA

from Act I, Scene 7 of *Rinaldo*

HWV 7 (1711)

Arranged for Recorders by R. D. Tennent

G.F. Handel (1685–1759)

Tenor Recorder II

11

f

17

24

3

f

34

40

47

54

60

68

8

Fine

81+

Allegro

84

86

88

D.C. al Fine

CARA SPOSA

from Act I, Scene 7 of *Rinaldo*

HWV 7 (1711)

Arranged for Recorders by R. D. Tennent

G.F. Handel (1685–1759)

Bass Recorder I

8 3

9

15

21

27

33

39

45

51

57

63

70

76

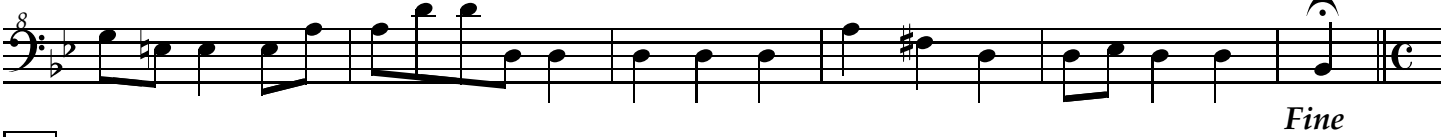

81+

Allegro

84

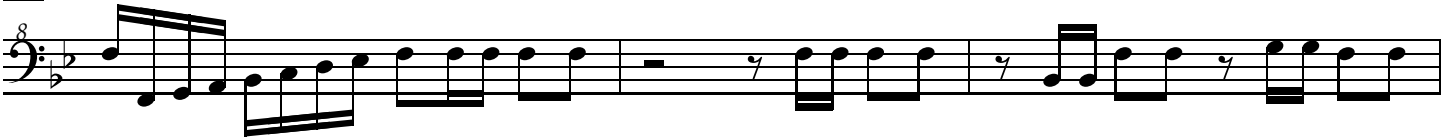

87

D.C. al Fine

CARA SPOSA

from Act I, Scene 7 of *Rinaldo*

HWV 7 (1711)

Arranged for Recorders by R. D. Tennent

G.F. Handel (1685–1759)

8 Bass Recorder II

23

f

28

p

33

39

45

51

57

63

69

75

f

Fine

81+

Allegro

84

86

88
