

Flute

J.S. Bach

# B minor mass

Version for chamber orchestra  
by Tony Kime

## INSTRUMENTATION

Flute  
Oboe  
Cor Anglais  
Bassoon  
String quartet  
Double Bass

Flute

# B minor mass

No. 1

Kyrie

J.S. Bach

**Adagio**

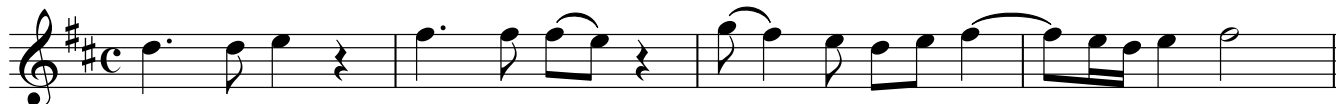

5 **Largo ed un poco piano**

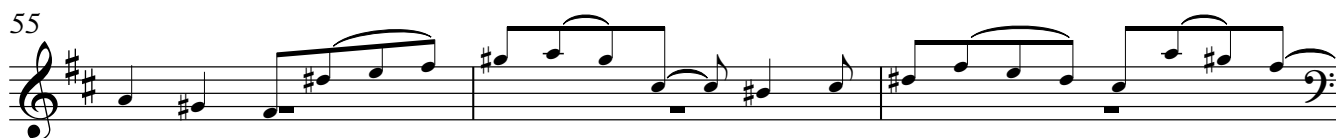
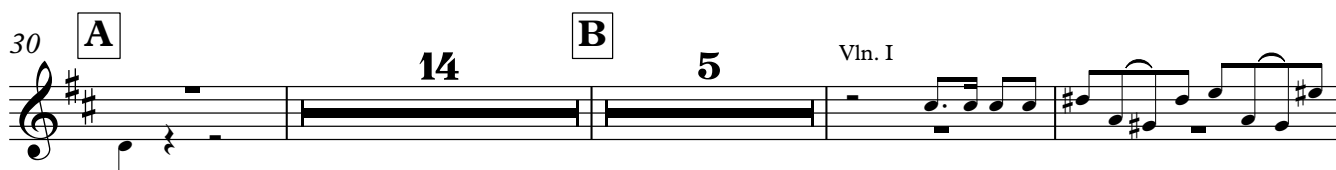

Flute

58 **C** Bsn. C. A.

62

72

77

81 **D**

85

89

91

Flute  
No. 4  
Gloria

1 **Vivace**

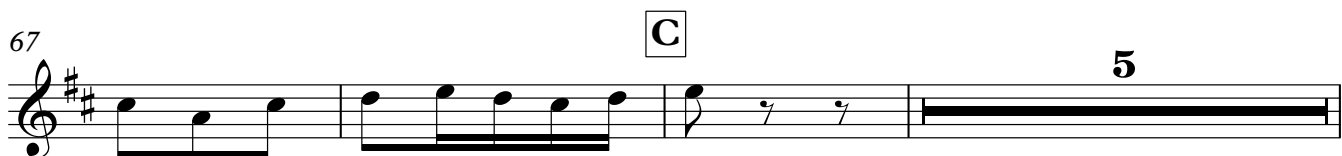
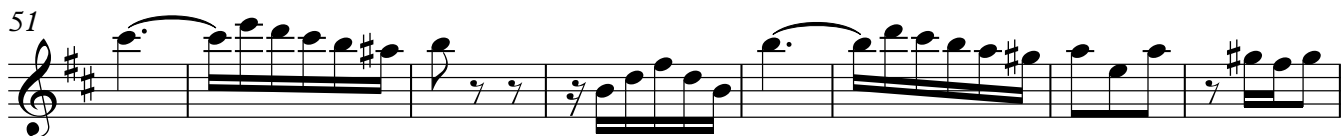
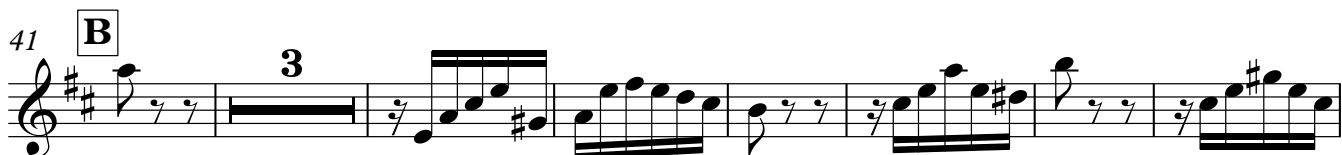
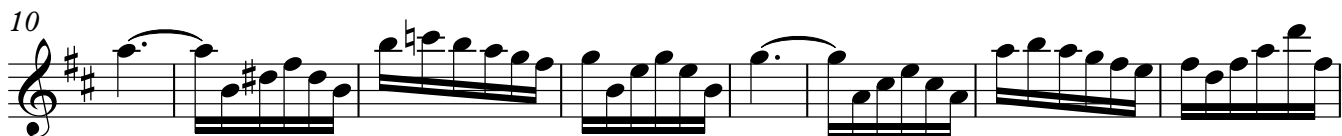

75

84

**D**

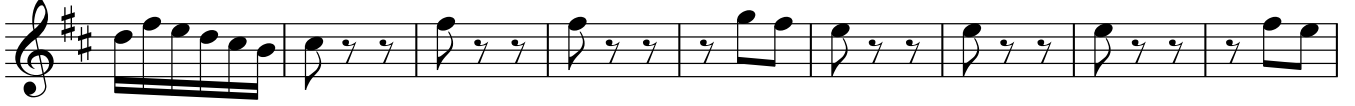

93

No. 5  
Et in terra pax

1

**E**

7

Ob.

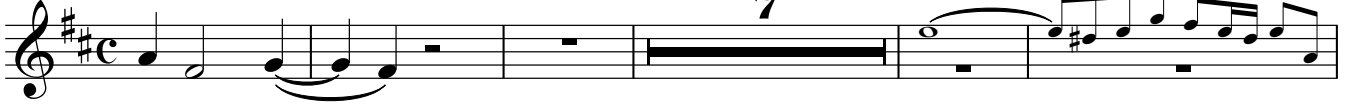

13

17

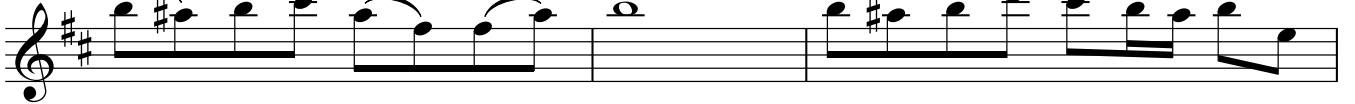

20

**F**

*tr~*

6

31

**G**

35

39

**H**

45

2

50

I

7

60

K

4

68

73

Flute  
No. 6  
Laudamus te

0 Vln. I

4

7

11 **A**  
*piano*

16

20

23

26 **B** 3 **C**

33  
*(piano)*

37 **D** 16

54 Vln. I

56 (forte)

59

No. 7  
Gratias agimus tibi

1 **Alla breve** 2 Vln. I

6 2 **A** 7 **B** 10

26 **C** 6 Ob.

35 **D**

39 3

44

No. 8  
Domine Deus

1

4

7

10

13

16

A

*piano*

19

*forte*

24

*piano*

26

28

31 **B**

34

37

39

47

50

53

56

60 **C**

*forte*

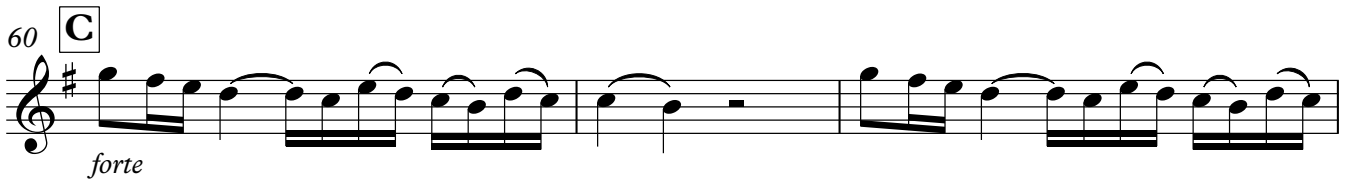

63

66

69

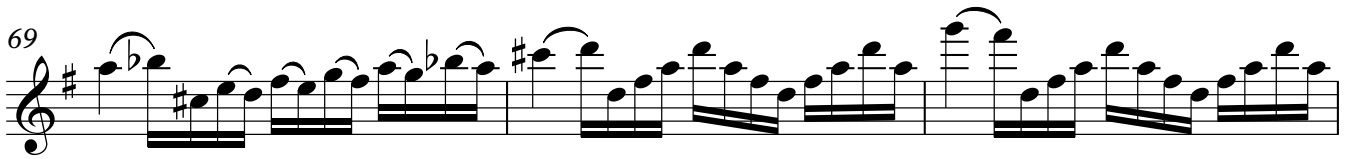

72

75 **D**

*piano*

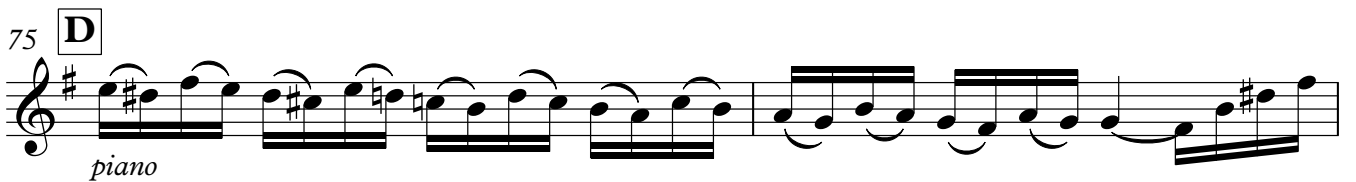

77

80

*forte*

82

85 **E**

88

90

No. 9  
Qui tollis peccata mundi

1 **Lento**  
Vln. I

Flute  
No.10  
Qui sedes

0 C.A. *tr* 13

18 **A** C.A. 8

31 **B** 4 C.A.

39

43 **C** 4 C.A. (piano)

51

56 **D** 4 C.A.

64 **E**

68 2 C.A.

73 **Adagio** (a tempo) *tr* 10

No. 11  
Quoniam

1 C.A. 8

13 **A** 32 **B** 8 **C** 14

67 C.A. **D**

71 2

75 **E** 15 **F** 30 C.A. *tr*

122

125

No. 12  
Cum sancto spiritu

1 **Vivace**

6

13

18 **A**

26

31 **B**

36 **C**

(piano)

41

47 **D**

55

62

68 **E** 2

76

81 **F** 8 Ob. **G** 3

95 **H** 5

104

109

113

117 **K**

120

124

Oboe

J.S. Bach

# B minor mass

Version for chamber orchestra  
by Tony Kime

## INSTRUMENTATION

Flute  
Oboe  
Cor Anglais  
Bassoon  
String quartet  
Double Bass

Oboe

# B minor mass

No. 1

Kyrie

J.S. Bach

**Adagio**

5 **Largo ed un poco piano**

Oboe

65 Bsn.

70

74

81 **D** 2 Bsn.

86

90

97 **E** 8 Fl.

108

112 **F** Bsn.

117

123

Oboe  
No. 2  
Christe eleison

1 **TACET**

No. 3  
Kyrie eleison

1 **Alla breve** **2** C. A.

6

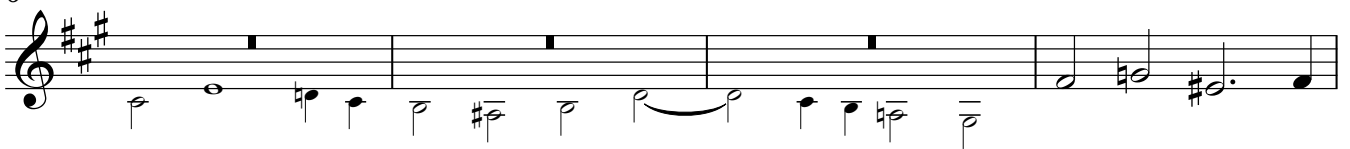

10

14 **A**

18

21

24 **B**

28

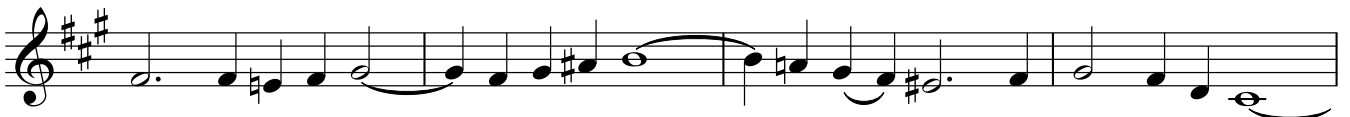

No. 4  
Gloria

1 **Vivace**

85 **D**

94

No. 5  
Et in terra pax

1

4 **E**

9

14

18 **F**

22

31 **G**

35

Vc.

38

Bsn.

**H**

44

49

**I**

*tr*

53

**2**

58

62

**K**

67

**2**

73

No. 6  
Laudamus te

0

**TACET**

No. 7  
Gratias agimus tibi

1 **Alla breve** 2 Vln. I

6 2 **A** Vln. I

12

16 **B** 4

23 Vln. I

26 **C**

30 2

35 **D**

39 3

44

No. 8  
Domine Deus

1 9 Fl.

13

16 A

19 (piano)

23 5 Fl.

31 B 4 Fl.

38

43

46 6

54 Fl.

57

60 **C**

70

72

75 **D**

79 **3** Fl.

85 **E**

89

93

No. 9  
Qui tollis peccata mundi

1 **Lento** 6 Fl.

10

14 **A**

19

24

27 *tr* **B**

33

37 *tr*

42 **C**

47 *tr*

Oboe  
No.10  
Qui sedes

0 C.A. *tr* 13

18 **A** C.A. 8

31 **B** 12 **C** Fl. 10

56 C.A. **D**

60

64 **E**  
(piano)

68 C.A.

73 **Adagio** *tr* **(a tempo)**

78

81 3

No. 11  
Quoniam

1 C.A. 8

13 **A** 32 **B** C.A. 4

53 **C** 14 C.A. **D**

70 2

75 **E** 15 **F** 30 C.A. tr

122

125

No. 12  
Cum sancto spiritu

1 **Vivace**

8

14

18 **A** 3

25

30

**B**

34

38

**C** 9 C. A.

50

Bsn. **D**

54

4 Fl.

*(piano)*

63

68

**E**

*(forte)*

75

80

**F** 4 Vln. I

87

90 **G**

94 **H**

99

103

107

111

116 **K**

124

126

Cor Anglais

J.S. Bach

# B minor mass

Version for chamber orchestra  
by Tony Kime

## INSTRUMENTATION

Flute  
Oboe  
Cor Anglais  
Bassoon  
String quartet  
Double Bass

Cor Anglais

# B minor mass

No. 1

Kyrie

J.S. Bach

**Adagio**

**Largo ed un poco piano**

5

Ob.

9

13

17

21

26

30

**A** **B**

14 5

Vln. I

52

56 C  
Bsn.

60 **4** Bsn.

68

72

76 D **4** **4** Ob.

87

91 **3**

97 E

101

106 **2**

112 **F** Bsn.

117

121

124

No. 2  
Christe eleison

1

**TACET**

No. 3  
Kyrie eleison

Alla breve

1 Bsn.

4

7

10 tr

13 A

16 x

19

22

25 B

28

No. 4

Gloria

1 **Vivace**

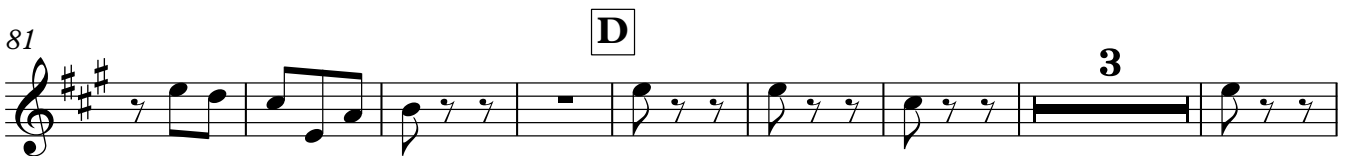
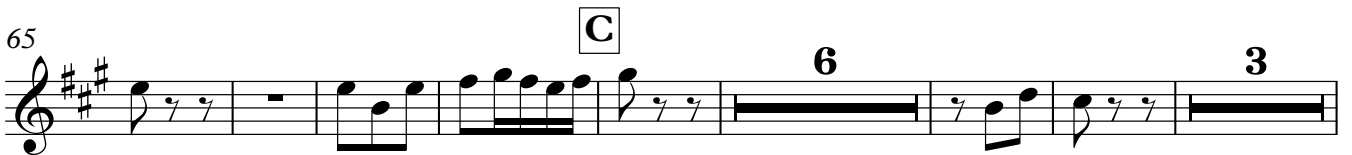
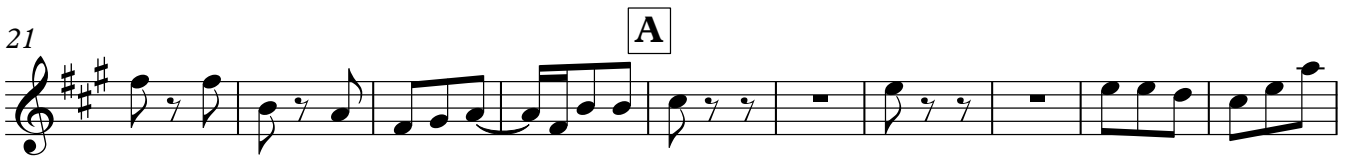
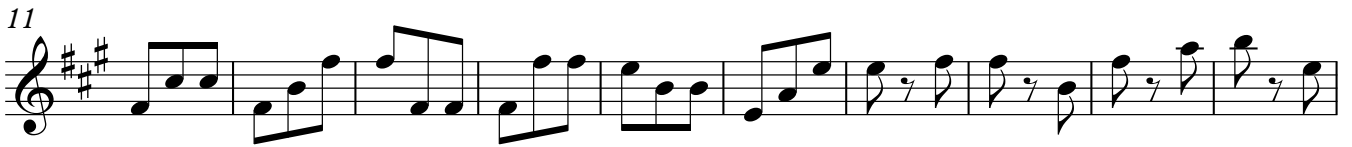

No. 5  
Et in terra pax

1

4 **E**

9

13 **F** 6 10 Fl.

31 **G** 5 Vln. I

39 **H**

43

48 **I**

51 3

No. 7  
Gratias agimus tibi

1 **Alla breve**  
2 Vln. I

6 2 A Vln. I

12

16 B 10 C Ob.

29

33 D

37 2

42

44

No. 8  
Domine Deus

1 9 8<sup>va</sup> Fl.

13 8

16 8

19 8

(piano)

23 5

31 B 4 Fl.

38

43 6

54 8<sup>va</sup> Fl.

56 8

Cor Anglais

42 **C** 2 Ob.

47

No.10  
Qui sedes

0 tr

6

10

14

17 **A**  
piano

22

26

31 **B**  
forte

34

39

43 **C**

*piano*

48

51

56 **D**

*forte*

60

64 **E**

*piano*

68

73

*Adagio* *trill* *(a tempo)* **2**

Cor Anglais

77 Ob.

80

84

*forte*

No. 11  
Quoniam

1

7

11

**A**

6

22

3

29

5

39

3

45

**B**

51 C

55 **4** *tr* **4**

67 D

71

75 E

78 **4** **6**

90 **F** Bsn. tr~ **2**

97

104 **2**

110

114 tr~ tr~

121

125

No. 12  
Cum sancto spiritu

1 **Vivace** **2**

7

11 **4** Fl. #

18 **A**

22

26

31 **B**

38 **C**

7

(piano)

49 **D**

10 Fl.

63

68 **E**

(forte)

73

77

81 **F**

4 Bsn.

88 **2** Ob. **G**

94 **H**

98

101 **8**

112

116 **K**

121

125

Bassoon

J.S. Bach

# B minor mass

Version for chamber orchestra  
by Tony Kime

## INSTRUMENTATION

Flute  
Oboe  
Cor Anglais  
Bassoon  
String quartet  
Double Bass

Bassoon

# B minor mass

No. 1

Kyrie

J.S. Bach

**Adagio**

5 **Largo ed un poco piano**

Bassoon

58 **C**

63

67

71

75 **D**

6

Cello & bass

84

88

92

97 **E**

101

3

Bassoon

107 C.A.

112 **F**

117 **2**

122

No. 2  
Christe eleison

1 Vln. I <sup>8va</sup>

8 Vln. I

10 **A**

16

20 **12**

33 Vln. I **B**

36

39

41 **C**

44

48

51

53 **D** **E**

No. 4  
Gloria

1 **Vivace**  
2

12

22 **A**

32

41 **B**  
3

53  
5

65 **C**  
11

85 **D**  
3

94

No. 5  
Et in terra pax

1 E 4 C. A.

9

14

20 F 10 G 3 Cello

35

38 H

43

48 2 I 3

56 *tr*

59 K 4

Bassoon

66 

73 

No. 6  
Laudamus te

0 

4 

15 

23 

25 

26 

30 

34

37 **D**

40

22

No. 7  
Gratias agimus tibi

1 **Alla breve**

Cello & bass

4

4 **A** 7

16 **B** 10 **C**

Ob. **C**

29

2 Ob.

34 **D**

**D**

38 2 C. A.

2 C. A.

43

43

45

45

85 **E**

89

93

No. 9  
Qui tollis peccata mundi

1 **Lento**

7

14 **A**

21

28 **B**

35

42 **C**

46

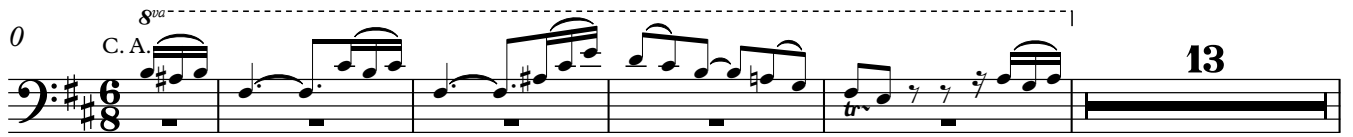

No.10  
Qui sedes

0 <sup>8<sup>va</sup></sup>  
C. A.  13

18 **A** C. A. 

23 **B** 8 7 C. A. 

40 

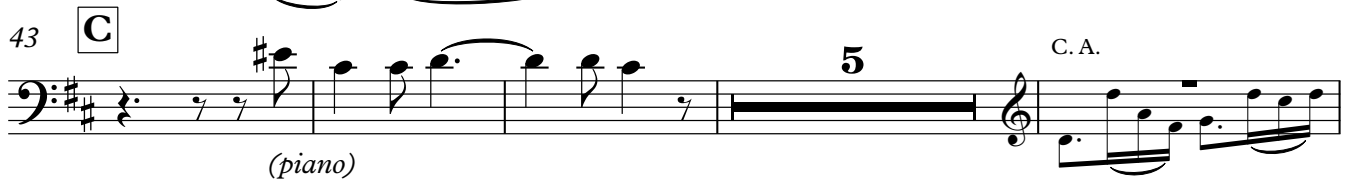
43 **C** 5 C. A. *(piano)* 

52 

56 **D** 4 C. A. 

64 **E** 3 

72 *Adagio* *(a tempo)* 

77 4 3 

No. 11  
Quoniam

1 *tr*

6 *tr~*

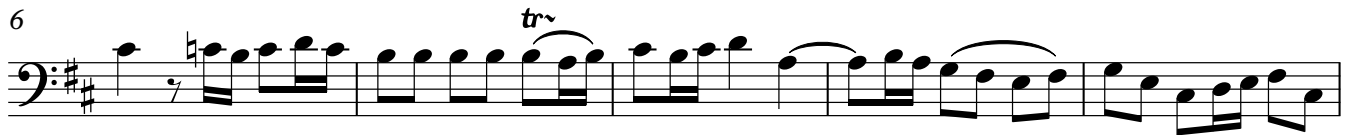

11 **A**  
*piano*

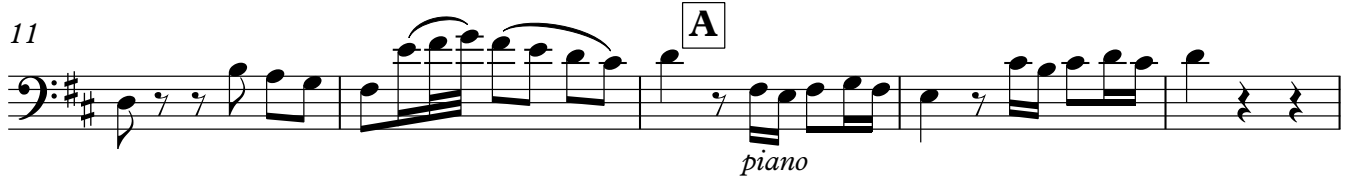

16 *tr~* **2** *tr~*

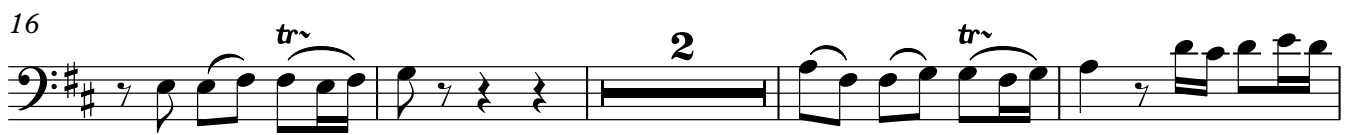

22

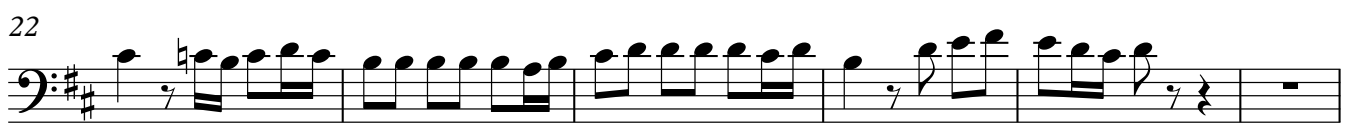

28 *tr* *tr* *tr*

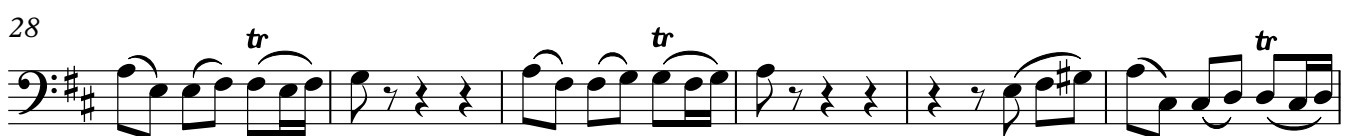

34 *tr*

39 *tr~*

44 **B**  
*forte*

48

Bassoon

53 **C**

*piano*

58

*tr~*

62

67 **D**

*forte*

71

75 **E**

*piano*

80

*tr~*

84

90 **F**

97 *tr*

102 *tr~*

107

113 **2** *tr~* *forte* *tr~*

119 *tr~*

123

No. 12  
Cum sancto spiritu

1 **Vivace** Cello & bass

7 **5** Ob.

16 **A**

22

27

31 **B**

37 **C**

(piano)

43

50 **D**

55

59

5

68 **E**

73

77

81 **F**

4

86

2 **G** 6

96

**H**

C.A.

100

105

109

113

117

**K**

4

125

Violin I

J.S. Bach

# B minor mass

Version for chamber orchestra  
by Tony Kime

## INSTRUMENTATION

Flute  
Oboe  
Cor Anglais  
Bassoon  
String quartet  
Double Bass

Violin I

# B minor mass

No. 1

Kyrie

J.S. Bach

**Adagio**

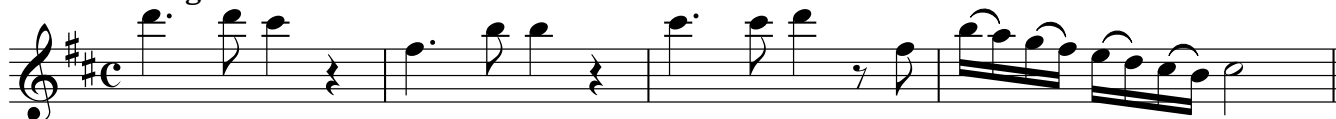

5 **Largo ed un poco piano**

10

14

18

23

27

30

**A**

36

41

45

**B**

48

52

56

**C**

60

64

69

74

79

**D**

83

87

92

96

**E**

101

105

110

**F**

115

119

123

No. 2  
Christe eleison

1

3

6

8

10

**A**

14

16

Violin I

20

23

26

29

31

33 **B**

*forte*

36

39

41 **C**

*piano*

43

**3**

76 *forte*

79

82

84

No. 3  
Kyrie eleison

1 **Alla breve**

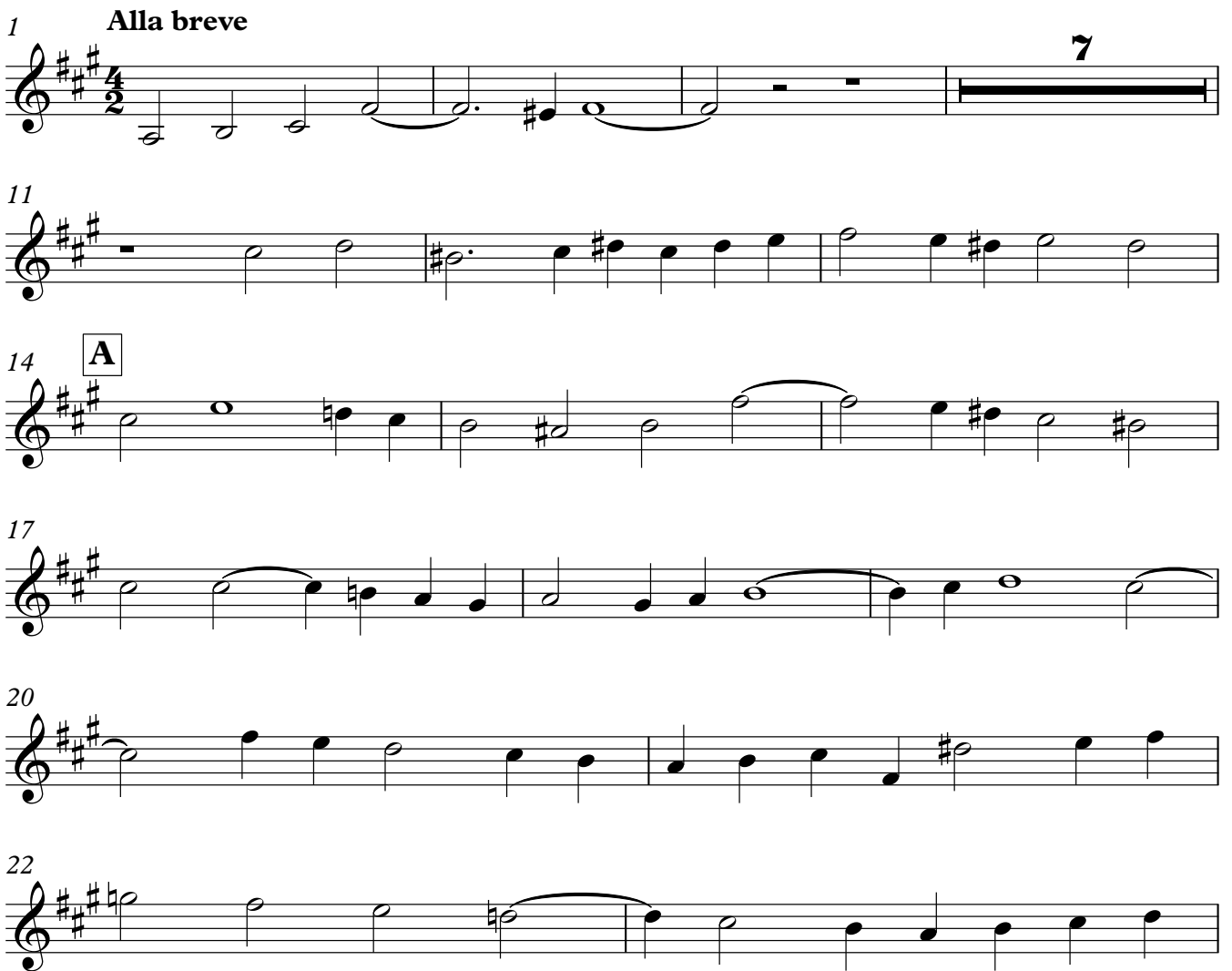

7

11

14 **A**

17

20

22

24 **B**

27

29

32 **C**

35 **4**

42 **D**

45

48

51 **E**

54

57

89

95

No. 5  
Et in terra pax

1

4 **E**

9

14

19 **F** *tr~*

24

28

31 **G**

34

38 **H**

42

46

49 **I** *tr*

53

57 *tr* *tr*

61 **K**

65

69 *tr*

73 *tr*

Turn for no. 6  
Laudamus te

No. 6  
Laudamus te

0

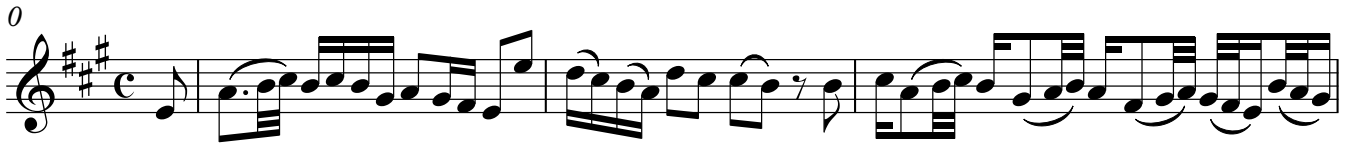

4

6

8

10

11

12

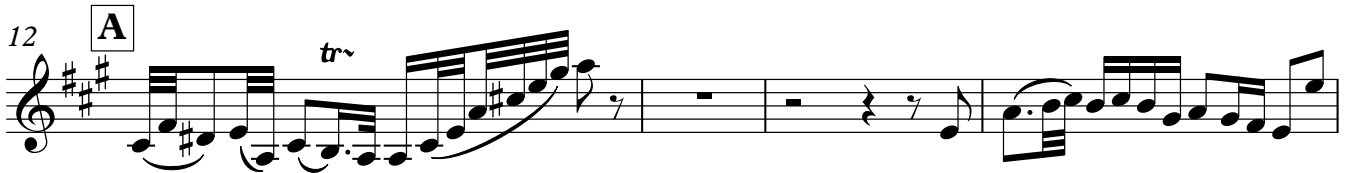

16

19

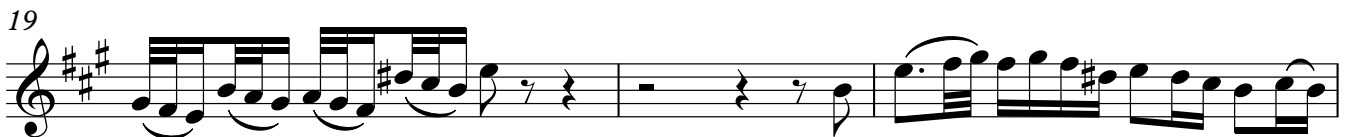

22

24

26 **B**

28

29

30 **C**

33

36 **D**

39

40

47

50

53

55

57

58

60

61

Turn for no. 7  
Gratias agimus tibi

81

85 **E**

3 senza sordino

92

No. 9  
Qui tollis peccata mundi

1 Lento

8

14 **A**

22

28 **B**

36

42 **C**

46

Violin I  
No.10  
Qui sedes

0 C.A.

6

12

17 **A**

22

26

31 **B**

36

41 **C**

47

*piano* *forte*

*forte* *piano*

*forte* *piano* *forte*

*piano*

51

*piano*

56 **D**

*forte*

60

*piano* *forte*

64 **E**

*piano*

70

73 **Adagio** (a tempo)

78

83

*forte*

No. 11  
Quoniam

1 C. A. 8 Bsn.

13 **A**

17

25 C. A.

30 C. A.

40

45 **B** **C**

58

66 **D** **E**

85

90 **F**

95

106

C. A.

111

117

6

C. A.

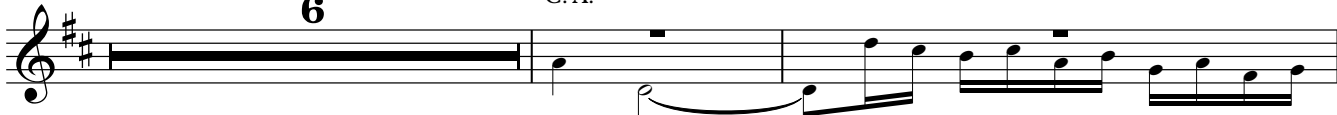

125

No. 12

Cum sancto spiritu

1 **Vivace**

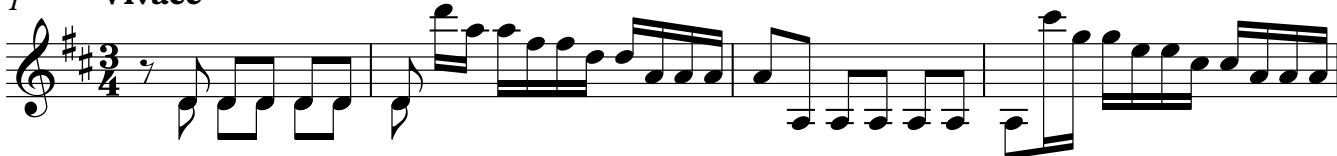

5

9

13

18

**A**

2

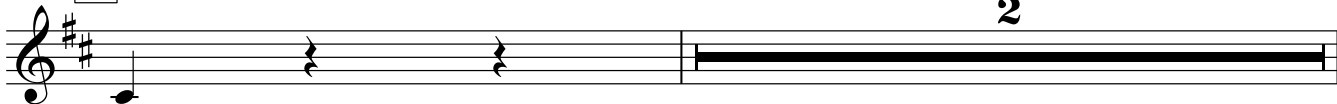

21

24

27

30

**B**

33

36

**C**

42

48

**D**

53

59

64

68 **E**

(forte)

73

77

81 **F**

86

89 **G**

94 **H**

100

104

109

113

116

119

123

126

Violin II

J.S. Bach

# B minor mass

Version for chamber orchestra  
by Tony Kime

## INSTRUMENTATION

Flute  
Oboe  
Cor Anglais  
Bassoon  
String quartet  
Double BassVasd

Violin II

# B minor mass

No. 1

Kyrie

J.S. Bach

**Adagio**

5 **Largo ed un poco piano**

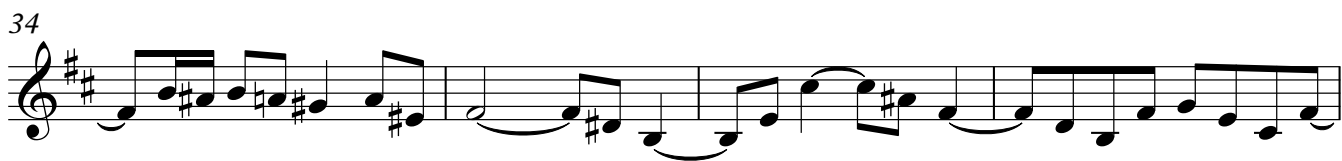
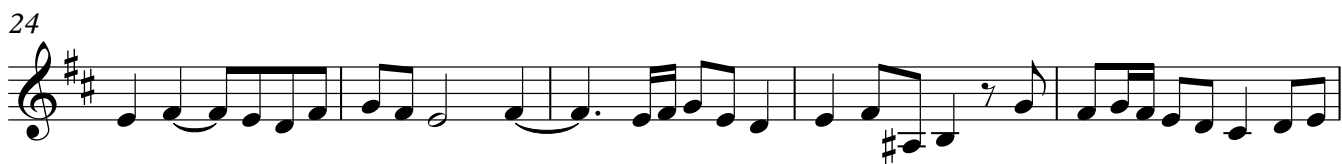
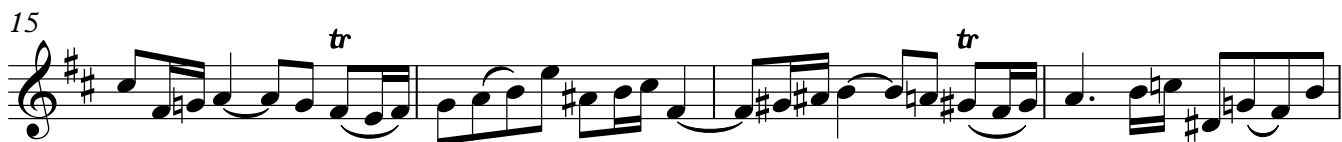

42

45 **B**

*forte*

49

53

57 **C**

62

66

70

74

78

81

**D**

85

90

94

97

**E**

101

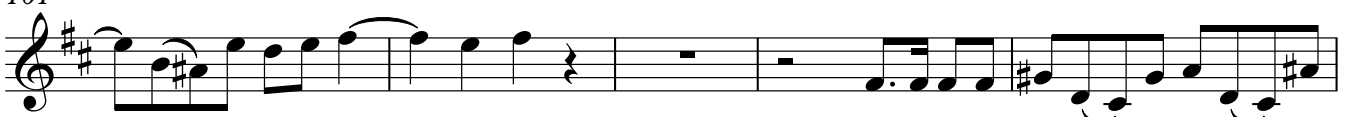

106

110

114

118

123

Violin II  
No. 2  
Christe eleison

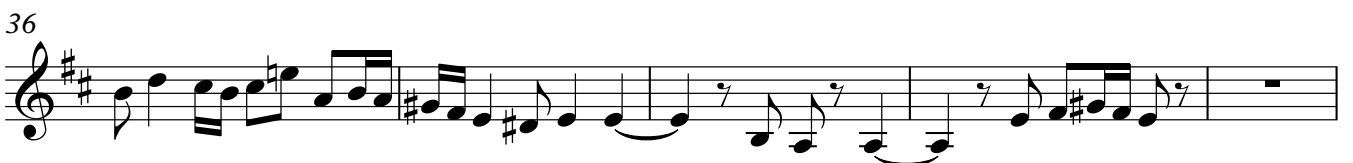
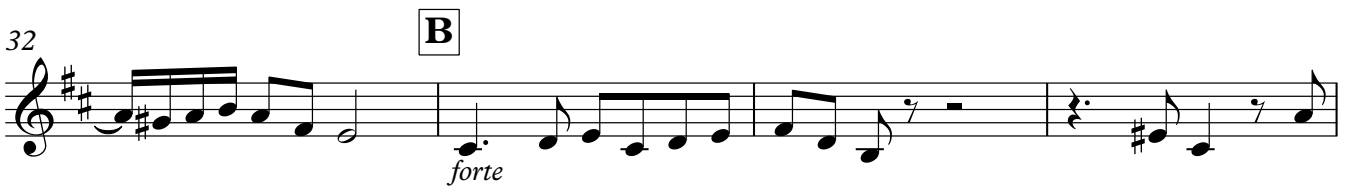
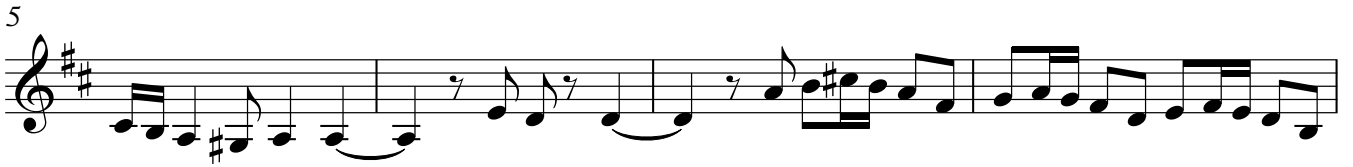

41 **C**

*piano*

45

48

51 **D**

*forte*

54

58 **E**

*piano*

62

67

72

76

*forte*

80

83

No. 3  
Kyrie eleison

**Alla breve**

1 Vln. I

4

2

9

11

14 **A**

18

21

24 **B**

28

31 **C**

34

37

40

43 **D**

46

49

51 **E**

55

58

85 **D**

93

No. 5  
Et in terra pax

1

4 **E**

10

15

20 **F**

24

27

31 **G**

36

39

**H**

44

47

50

**I**

53

57

62

**K**

66

70

74

Turn for no. 6  
Laudamus te

No. 6  
Laudamus te

0

5

8

12 **A**

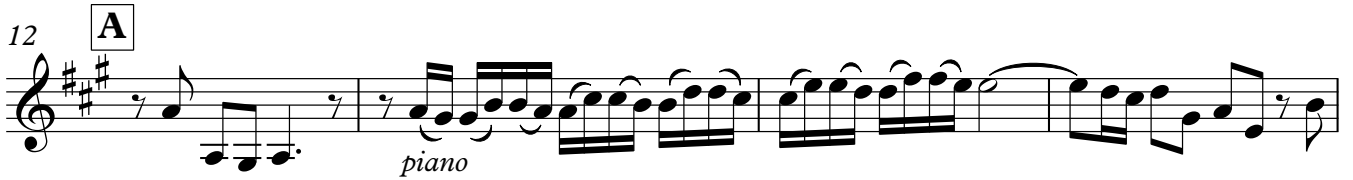

16

19

22

26 **B**

30 **C**

34

No. 7  
Gratias agimus tibi

Alla breve

1

4 Cello & 2<sup>nd</sup>

8 **A**

11

15 **B**

19

22

25 **C**

28

31

35 **D**

38

40

43

No. 8  
Domine Deus

1 *con sordino*  
Fl.

4

8

12

16 **A**  
*piano* **4** *forte*

24  
*piano*

27  
*piano* **2**

31 **B**

37

44

50

54

60 **C**

65

70

73 **D**

81

85 **E** 3 senza sordino

92

No. 9  
Qui tollis peccata mundi

1 **Lento**

8

14 **A**

21

28 **B**

36

42 **C**

46

No.10  
Qui sedes

0 C.A.

6

12

17 **A**

23

27

31 **B**

36

41 **C**

47

51

*piano*

56 **D**

*forte*

60

*piano* *forte*

64 **E**

*piano*

70

73 **Adagio** **(a tempo)** **4**

79

*Ob.* *forte*

83

No. 11  
Quoniam

1 C.A. 7 C.A.

12 **A**

19 5 C.A.

28

33 10 Vln. I

45 **B** 7 **C** 7 C.A. trm

62 (tr) 2

67 **D** 7 **E** 9 Bsn.

85

90 **F**

97 **8** C. A.

109

113 **7**

124

C. A.

No. 12  
Cum sancto spiritu

1 **Vivace**

6

11

14

18 **A**

24

28

31 **B**

36 **C**

*(piano)*

42

48 **D**

53

58

63

67 **E**

*(forte)*

71

78

81

**F**

86

90

**G**

94

**H**

98

103

107

111

114

117 **K**

122

125

Viola

J.S. Bach

# B minor mass

Version for chamber orchestra  
by Tony Kime

## INSTRUMENTATION

Flute  
Oboe  
Cor Anglais  
Bassoon  
String quartet  
Double Bass

Viola

# B minor mass

No. 1

Kyrie

J.S. Bach

**Adagio**

5 **Largo ed un poco piano**

10

14

19

24

28

33

37

41

45 **B**

50

54

58 **C**

63

68

71

74

79

**D**

83

88

92

96

**E**

101

106

111

**F**

116

121

124

No. 2  
Christe eleison

1

2

6

10

**A**

4

*piano*

19

24

2

29

33

**B**

*forte*

38

42

**C**

*piano*

47

52

**D**

*forte*

56

**E**

*piano*

60

63

Viola

66

71

77

82

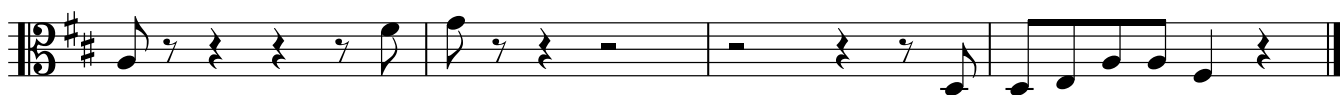

No. 3  
Kyrie eleison

1 **Alla breve**

1 2

6

9

11

14 **A**

17

20

24 **B**

27

30

32

**C**

35

38

41

43

**D**

46

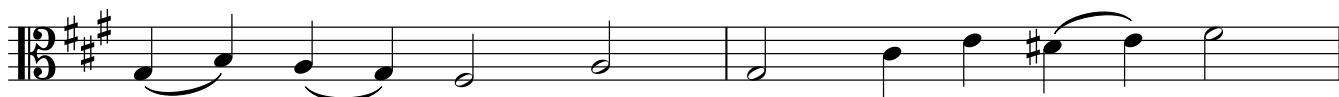

48

51

**E**

54

57

No. 4  
Gloria

1 **Vivace**

85 **D**

93

No. 5  
Et in terra pax

1

4 **E**

9

14

19 **F**

22

25

29 **G**

34

38

**H**

42

45

50

**I**

54

57

*trm*

62

**K**

66

70

72

74

No. 6  
Laudamus te

0 Vln. II

5

9

12 **A**

*piano*

16

20

24 **B**

*forte*

28 **C**

*piano*

32

34

14

Viola

37 **D**

42

46

50

55

59

No. 7  
Gratias agimus tibi

1 **Alla breve**

5

8 **A**

11

15

**B**

19

22

25

**C**

29

32

35

**D**

38

41

44

*(con sordino)*

No. 8  
Domine Deus

con sordino

1 Fl.

4

8

13

17 **A**

25

31 **B**

37

43

50

60

**C**

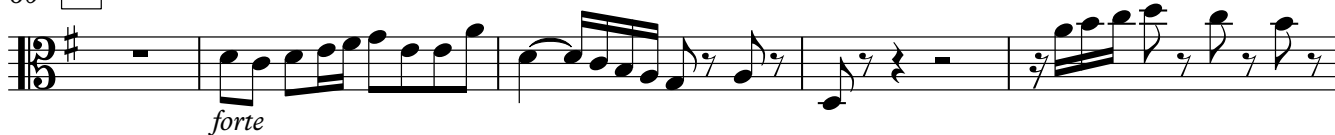

65

70

73

**D**

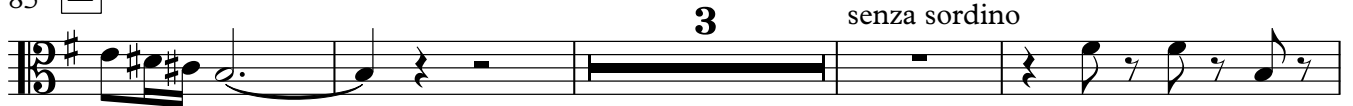

81

85 **E**

92

## No. 9

## Qui tollis peccata mundi

1 **Lento**

6

10

14 **A**

19

25 **B**

29

35

42

C

46

Viola  
No.10  
Qui sedes

0 C.A.

6

12

18 **A**

24

29 **B**

34

38

43 **C**

49

54 D

*piano*

59

*piano* *forte*

64 E

*piano*

70

73 **Adagio** **(a tempo)**

*forte* **4**

81

*forte*

Viola  
No. 11  
Quoniam

1

*tr* *tr*

6

11

**A**  
*piano*

16

*tr~* **2** *tr~*

22

28

*tr* *tr* *tr*

34

*tr*

39

*tr~*

44

**B**  
*forte* *tr~* *tr~*

49

53 **C**

53 *piano*

58

58 *tr~*

63

63 *tr~*

67 **D**

67 *forte*

71

71 *tr~*

75 **E**

75

80

80 *tr~*

84

84 *tr~* 2

90 **F**

90 *tr* 2

97

102

107

113

119

123

No. 12  
Cum sancto spiritu

1 Vivace

5

18

A

24

29

**B**

33

38

**C**

44

50

**D**

54

59

64

68

**E**

72

78

81

**F**

86

90

**G**

95

**H**

tr

99

104

108

113

Violoncello

J.S. Bach

# B minor mass

Version for chamber orchestra  
by Tony Kime

## INSTRUMENTATION

Flute  
Oboe  
Cor Anglais  
Bassoon  
String quartet  
Double Bass

Violoncello

# B minor mass

No. 1

Kyrie

J.S. Bach

**Adagio**

5 **Largo ed un poco piano**

10

15

20

24

33

38

41

45

49

54

58

**C**

63

67

72

77

81

**D**

85

90

93

**E**

Violoncello

100

104

108

112 **F**

117

121

124

Turn for no. 2  
Christe eleison

38

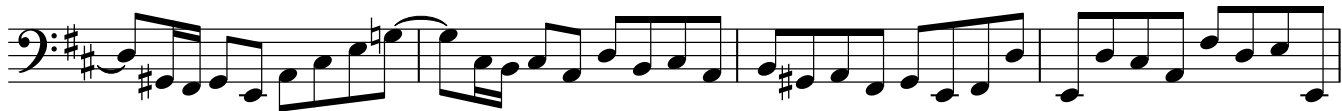

42

**C**

10

**D**

55

58

**E**

62

65

68

72

77

81

83

32

**C**

35

38

40

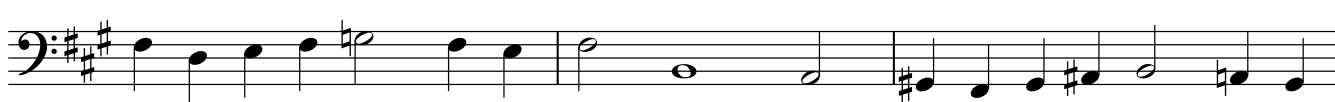

43

**D**

46

48

51

**E**

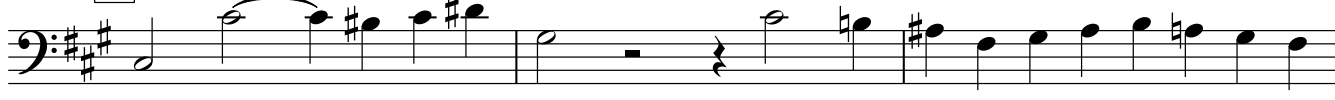

54

57

No. 4  
Gloria

1 **Vivace**

21 **A**

30

40 **B**

49

59

69 **C**

77

85 **D**

93

No. 5  
Et in terra pax

1

**E**

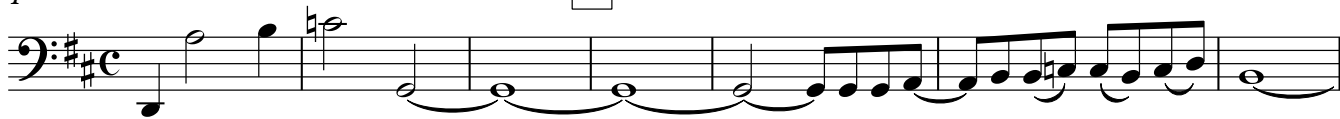

8

13

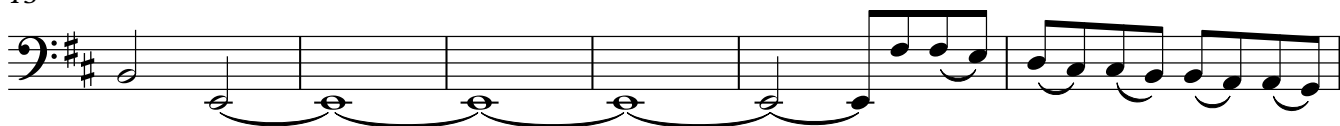

19

**F**

23

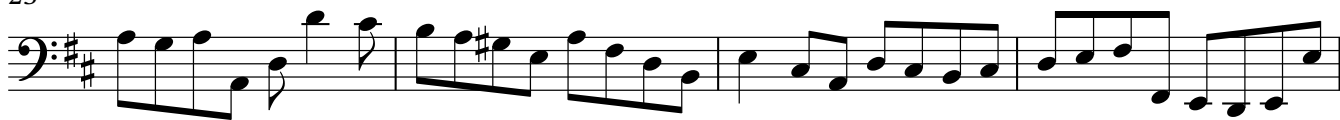

27

31

**G**

35

37

**H**

8

47

50

I

54

58

62

K

67

72

74

Turn for no. 6  
Laudamus te

No. 6  
Laudamus te

0

5

8

12

**A**

16

21

25

**B**

29

**C**

33

37 **D**

*forte*

41

45

49

53

57

60

No. 7  
Gratias agimus tibi

1 **Alla breve**

5

45

50

55

59

C

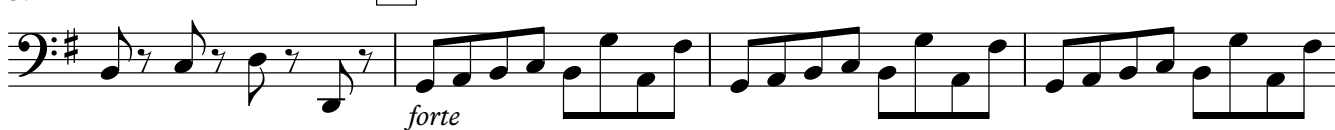

63

68

73

D

77

81

85

E

89

No. 9  
Qui tollis peccata mundi

**Lento**

1 coll'arco e staccato

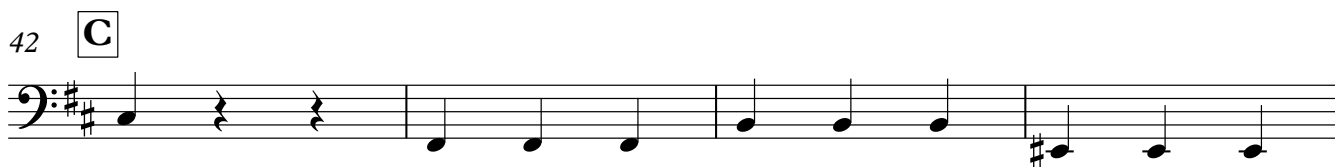

Turn for no. 10  
Qui sedes

No.10  
Qui sedes

0

C. A. <sup>8va</sup>-----]

6

12

17

**A**

*piano*

23

29

**B**

*forte*

35

41

**C**

*piano*

46

51

56

**D**

62

**E**

68

73

**Adagio (a tempo)**

79

83

No. 11  
Quoniam

1

7

13 **A**

18

24

29

35

40

45 **B**

51 **C**

58

63

67

**D**

73

**E**

2

80

85

90

**F**

95

101

106

111

117

123

No. 12  
Cum sancto spiritu

1 **Vivace**

6

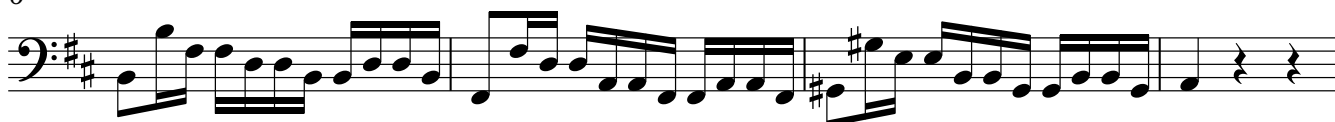

10

14

18

**A**

6

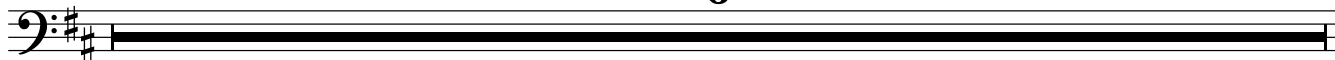

24

29

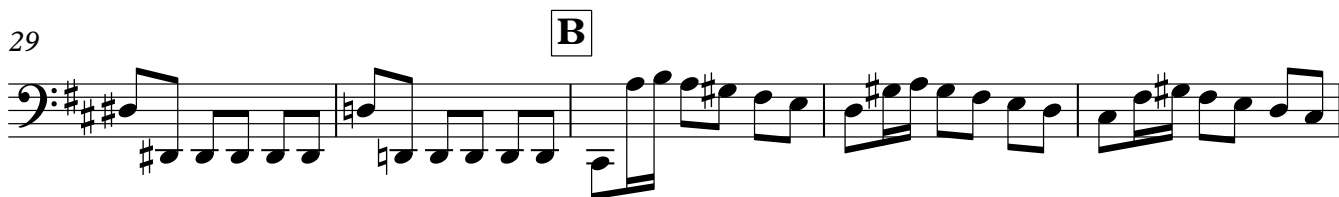

34

38

43

49

54

59

63

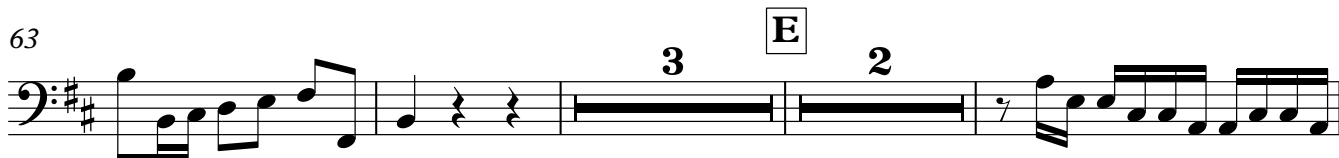

71

74

77

81

**F**

85

90

**G**

94

**H**

99

104

108

112

117

**K**

122

125

Double Bass

J.S. Bach

# B minor mass

Version for chamber orchestra  
by Tony Kime

## INSTRUMENTATION

Flute  
Oboe  
Cor Anglais  
Bassoon  
String quartet  
Double Bass

Double Bass

# B minor mass

No. 1

Kyrie

J.S. Bach

**Adagio**

5 **Largo ed un poco piano**

10

15

24

29

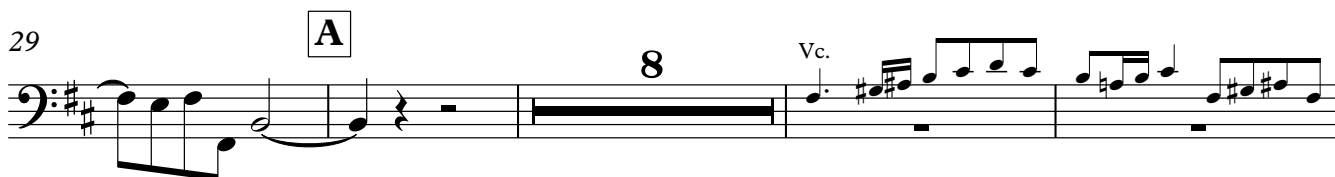

41

45 **B**

49

54

58 **C**

63

67

70

78 Vc.

81 **D**

85

90

95 **E**

99

104

108

112 **F**

117

121

124

No. 2  
Christe eleison

*1*

**TACET**

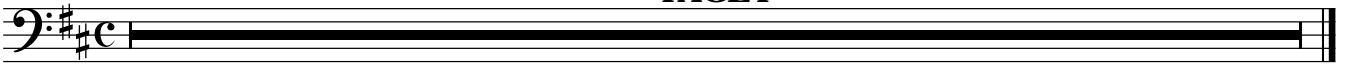

No. 3  
Kyrie eleison1 **Alla breve**

32

**C**

35

38

40

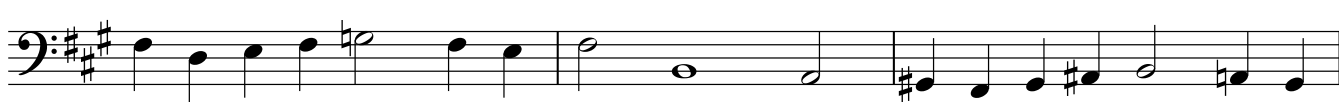

43

**D**

46

48

51

**E**

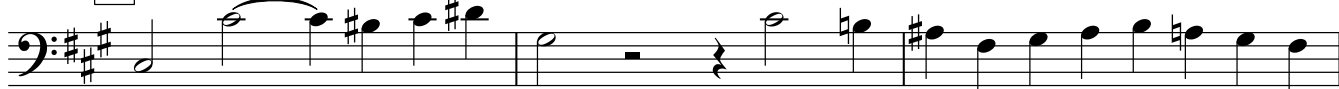

54

57

No. 4  
Gloria1 **Vivace**

11

21

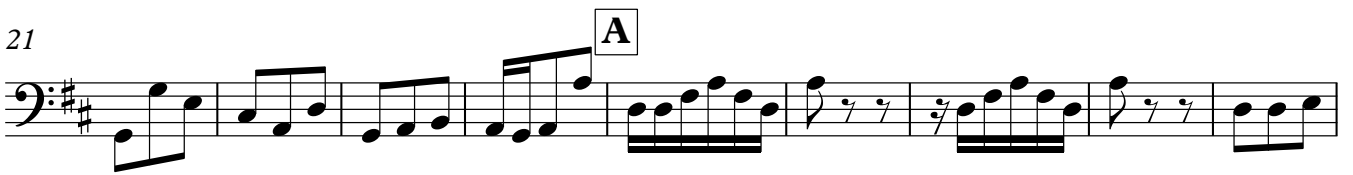

30

40

49

59

69

77

85 **D**

93

No. 5  
Et in terra pax

1

**E**

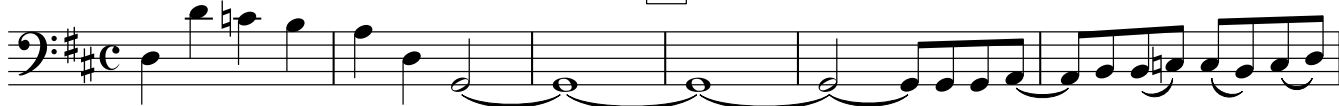

7

12

**3**

Vc.

19

**F**

22

**7**

31

**G**

**3**

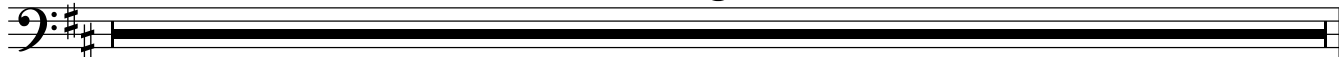

Double Bass

34 Vc.

37

42

47

52

56

60

65

70

73

No. 6  
Laudamus te

0

**TACET**

No. 7  
Gratias agimus tibi

1 **Alla breve**

No. 8  
Domine Deus

1 Vc. **15**

17 **A** **5** Fl.

25 **3**

31 **B** **29** **C** Fl. **13**

75 **D** **10** Fl. **E**

87

90 **3/4**

No. 9  
Qui tollis peccata mundi

1 Lento

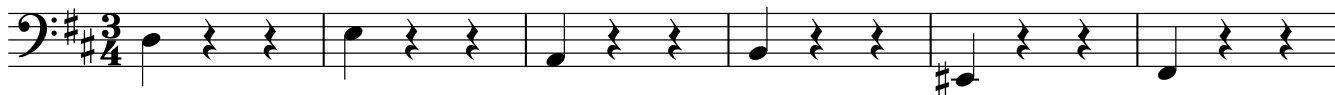

7

14 **A**

21

28 **B**

35

42 **C**

46

No.10  
Qui sedes

0 <sup>15<sup>ma</sup>-----]</sup>  
C. A.

6

12

17 **A**

*piano*

23

29 **B**

*forte*

35

41 **C**

*piano*

46

51

56 **D**

*forte*

62 **E**

*piano*

68

73 **Adagio (a tempo)**

79

*forte*

83

No. 11  
Quoniam

1 <sup>15<sup>ma</sup></sup>  
C.A.

8

13 **A**

7 C.A. 3 C.A.

26

31 11

45 C.A. **B**

50

53 **C** (solo)

59 **D** (solo)

8 5

75 **E** (solo)

11

90 **F** C.A. tr

26

121

125

No. 12  
Cum sancto spiritu

1 **Vivace**

45

50

**D**

55

60

94

**H**

99

104

108

112

117

**K**

122

125

