

Trio Sonatas

J. J. Quantz

Op. 3 (Q. 30)

Arranged by Richard Shann

Sonata I

Sonata II

Sonata III

Sonata IV

Sonata V

J. J. Quantz

Sonata I

Op. 3 (Q. 30)

Accompanist's Score

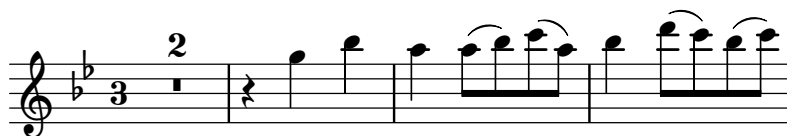

Arranged by Richard Shann

I - Andante

Soli

Basso

3

6

8

10

12

14

16

18

II - Un poco largo

Soli

Basso

III - Vivace

Soli

Basso

7

14

21

28

35

42

49

55

62

69

76

83

90

97

104

111

118

J. J. Quantz

Sonata I

Op. 3 (Q. 30)

Treble Recorder 1

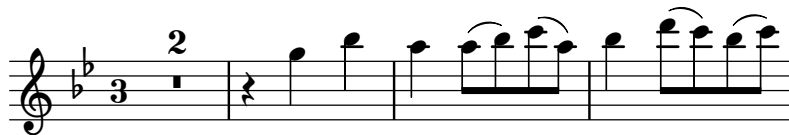

Arranged by Richard Shann

I - Andante

Treble Recorder 1

5

8

11

13

16

18

II - Un poco largo

Treble Recorder 1

8

15

Treble Recorder 1

22

28

35

III - Vivace

Treble Recorder 1

7

14

21

28

35

42

49

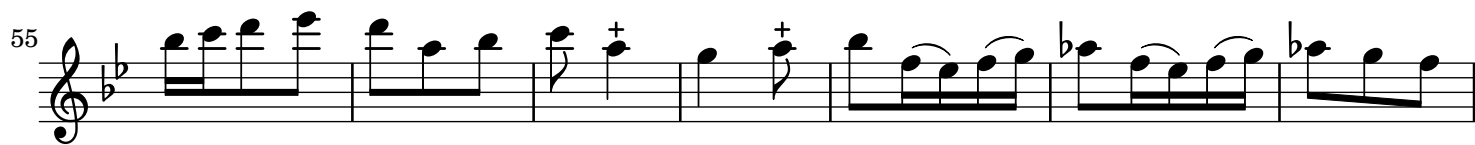

I - Andante

Treble Recorder 2

3

6

8

11

13

15

18

II - Un poco largo

Treble Recorder 2

6

13

Treble Recorder 2

20

27

34

III - Vivace

Treble Recorder 2

7

14

21

29

36

43

50

4

Treble Recorder 2

57

64

71

78

85

91

98

105

111

118

I - Andante

Basso

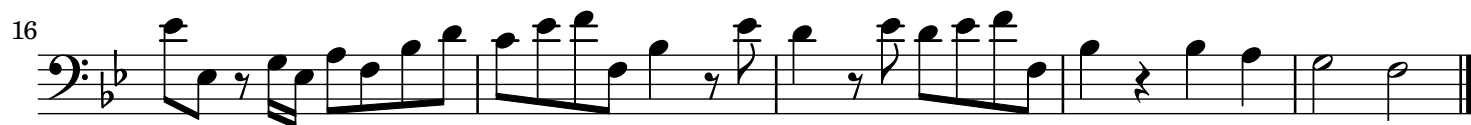

II - Un poco largo

Basso

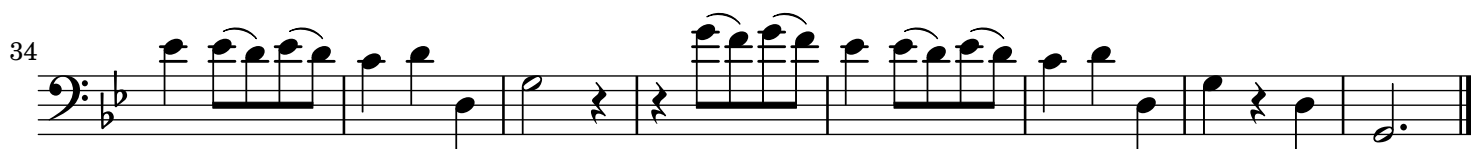

III - Vivace

Basso

4

Basso

114

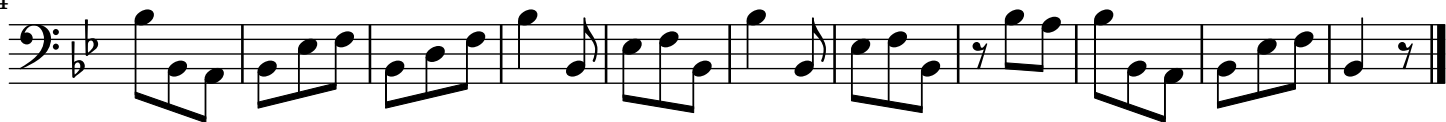

J. J. Quantz

Sonata II

Op. 3 (Q. 30)

Accompanist's Score

Arranged by Richard Shann

I - Andante e Spiccato

Soli

Basso

3

6

9

11

II Allegro

Soli

Basso

7

14

20

27

33

Detailed description of the musical score: The score is for an accompanist and is divided into five systems. Each system consists of a 'Soli' part (treble clef) and a 'Basso' part (bass clef). The time signature is 3/8. The key signature has one sharp (F#). The score includes various musical notations such as notes, rests, and fingerings. The first system shows the beginning of the piece with a 'Soli' part starting on a quarter rest and a 'Basso' part starting on a quarter note. The second system continues the 'Soli' part with eighth notes and the 'Basso' part with eighth notes and fingerings like #6, 6, 5, 7, #, 6. The third system features a 'Soli' part with a dense texture of eighth notes and the 'Basso' part with a simple bass line and fingerings like 4, 6, 4, 6. The fourth system shows the 'Soli' part with a melodic line and the 'Basso' part with a rhythmic pattern and fingerings like 5, 6, 6, 6, 6, 6. The fifth system concludes the piece with a 'Soli' part ending on a quarter note and a 'Basso' part ending on a quarter note. The score is marked with 'Soli' and 'Basso' at the beginning of the first system.

40

47

54

61

68

75

III - Giga Allegro

Soli

Basso

22

25

J. J. Quantz

Sonata II

Op. 3 (Q. 30)

Treble Recorder 1

Arranged by Richard Shann

I - Andante e Spiccato

Treble Recorder 1

3

6

10

II Allegro

Treble Recorder 1

7

14

20

27

33

III - Giga Allegro

4

Treble Recorder 1

(12)

16

19

22

25

J. J. Quantz

Sonata II

Op. 3 (Q. 30)

Treble Recorder 2

Arranged by Richard Shann

I - Andante e Spiccato

Treble Recorder 2

4

7

10

II Allegro

Treble Recorder 2

6

12

18

25

33

40

47

54

61

68

76

III - Giga Allegro

Treble Recorder 2

4

8

(12)

17

21

25

J. J. Quantz

Sonata II

Op. 3 (Q. 30)

Basso

Arranged by Richard Shann

I - Andante e Spiccato

Basso

4

7

10

II Allegro

Basso

10

22

34

46

58

71

III - Giga Allegro

Basso

5

10

15

19

23

J. J. Quantz

Sonata III

Op. 3 (Q. 30)

Accompanist's Score

Arranged by Richard Shann

I - Andante

Soli

Basso

3

5

7

9

11

13

15

18

II - Allegro

Soli

Basso

18

7 6 6 7 6 7 6

21

6 5 6 6 6 6

24

6 6 6 6 6

27

6 6 6 6

29

6 7 6 6

31

6 7 6 6

33

36

39

42

45

48

III - Largo

Soli

Basso

6

12

18

24

IV - Presto

Soli

Basso

6

13

20

27

33

39

45

51

57

63

69

J. J. Quantz

Sonata III

Op. 3 (Q. 30)

Treble Recorder 1

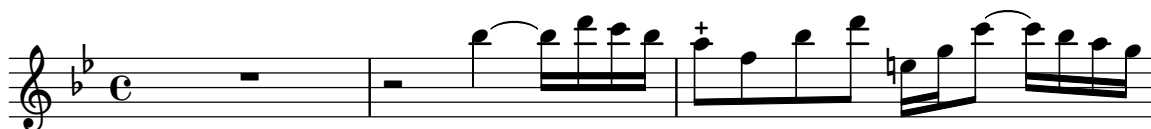

Arranged by Richard Shann

I - Andante

Treble Recorder 1

4

7

10

13

16

18

II - Allegro

Treble Recorder 1

7

10

III - Largo

Treble Recorder 1

6

12

17

23

IV - Presto

Treble Recorder 1

5

11

16

21

27

33

39

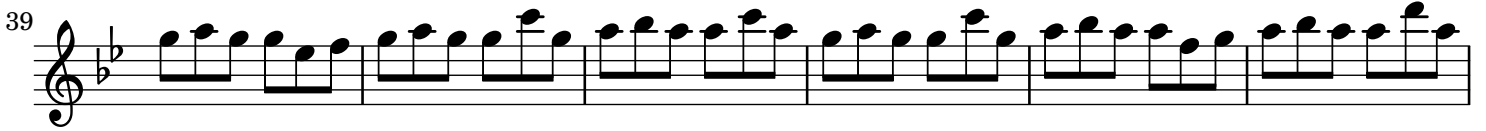

45

51

59

64

70

J. J. Quantz

Sonata III

Op. 3 (Q. 30)

Treble Recorder 2

Arranged by Richard Shann

I - Andante

Treble Recorder 2

3

6

9

12

15

18

II - Allegro

Treble Recorder 2

3

6

9

Treble Recorder 2

III - Largo

Treble Recorder 2

6

12

18

24

IV - Presto

Treble Recorder 2

5

10

16

21

27

33

39

45

52

58

64

69

J. J. Quantz

Sonata III

Op. 3 (Q. 30)

Basso

Arranged by Richard Shann

I - Andante

Basso

II - Allegro

Basso

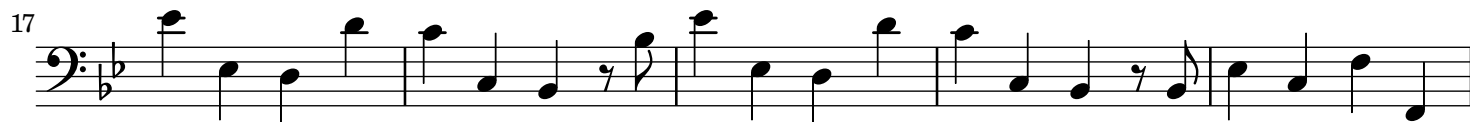
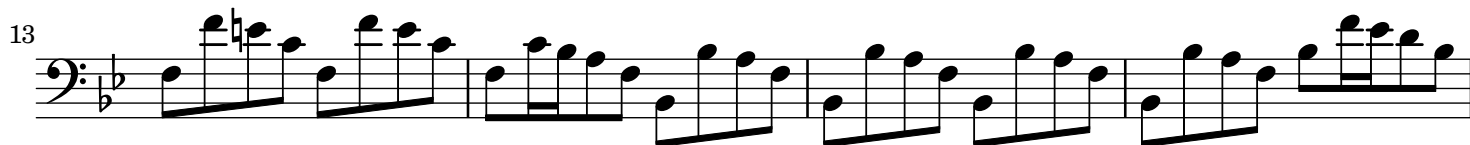

Basso

26

31

36

41

46

III - Largo

Basso

6

12

18

24

IV - Presto

Basso

9

19

28

38

48

56

66

J. J. Quantz

Sonata IV

Op. 3 (Q. 30)

Accompanist's Score

Arranged by Richard Shann

I - Andante

Soli

Basso

3

5

7

9

11

13

II - Allegro

Soli

Basso

18

6 7 7 7 7 +

21

6 6 6 6

24

7 6 5 7 7 7 # 6 6

27

6 6 5 5 4

30

5/4 5/4 7# 6 4/3 9 6 5/4 #

33

9 6 # #6 # #

36

39

41

43

45

47

III - Affetuoso

Soli

Basso

3

5

7

9

11

13

15

17

IV - Allegro

Soli

Basso

12

17

22

27

32

38

43

48

53

58

64

70

75

80

J. J. Quantz

Sonata IV

Op. 3 (Q. 30)

Treble Recorder 1

Arranged by Richard Shann

I - Andante

Treble Recorder 1

3

5

7

9

11

13

II - Allegro

Treble Recorder 1

3

7

11

15

18

20

22

26

29

Detailed description of the musical score: The score is written for Treble Recorder 1 in G major (one sharp) and 2/4 time. It begins with a treble clef, a key signature of one sharp (F#), and a common time signature (C). The tempo is marked 'Allegro'. The piece consists of 30 measures across 11 staves. The first staff starts with a quarter rest followed by a quarter note G4. The second staff begins at measure 3 with a quarter rest and a quarter note G4. The third staff begins at measure 7 with a quarter rest and a quarter note G4. The fourth staff begins at measure 11 with a quarter rest and a quarter note G4. The fifth staff begins at measure 15 with a quarter rest and a quarter note G4. The sixth staff begins at measure 18 with a quarter rest and a quarter note G4. The seventh staff begins at measure 20 with a quarter rest and a quarter note G4. The eighth staff begins at measure 22 with a quarter rest and a quarter note G4. The ninth staff begins at measure 26 with a quarter rest and a quarter note G4. The tenth staff begins at measure 29 with a quarter rest and a quarter note G4. The score includes various rhythmic patterns, including eighth and sixteenth notes, and includes trills, slurs, and triplets.

III - Affettuoso

Treble Recorder 1

3

5

7

9

11

14

16

18

IV - Allegro

Treble Recorder 1

5

11

15

20

26

32

41

46

51

56

61

Treble Recorder 1

J. J. Quantz

Sonata IV

Op. 3 (Q. 30)

Treble Recorder 2

Arranged by Richard Shann

I - Andante

Treble Recorder 2

3

5

7

9

11

13

II - Allegro

Treble Recorder 2

4

7

10

13

16

19

23

25

28

32

Treble Recorder 2

4

III - Affettuoso

Treble Recorder 2

4

6

8

11

14

16

18

IV - Allegro

Treble Recorder 2

5

10

16

21

26

32

38

43

48

52

57

62

8

Treble Recorder 2

J. J. Quantz

Sonata IV

Op. 3 (Q. 30)

Basso

Arranged by Richard Shann

I - Andante

Basso

4

7

10

13

30

35

39

43

47

51

55

59

III - Affettuoso

Basso

1

4

7

10

13

16

||

IV - Allegro

Basso

8

17

26

33

42

50

58

66

77

Measures 77-84: Continuation of the bass line, ending with a double bar line and repeat sign.

J. J. Quantz

Sonata V

Op. 3 (Q. 30)

Accompanist's Score

Arranged by Richard Shann

I - Adagio

Soli

Basso

3

5

7

9

11

13

15

17

20

II - Allegro

Soli

Basso

34

1 2

38

44

49

54

59

64

69

74

79

84

III - Affettuoso

Soli

Basso

3

6

8

11

14

17

20

23

IV - Giga - Allegro

Soli

Basso

12

18

24

30

35

41

47

53

59

65

71

77

83

89

J. J. Quantz

Sonata V

Op. 3 (Q. 30)

Treble Recorder 1

Arranged by Richard Shann

I - Adagio

Treble Recorder 1

3

6

8

11

14

17

20

II - Allegro

Treble Recorder 1

5

10

Treble Recorder 1

15

22

28

33

38

47

53

58

63

69

74

79

84

III - Affettuoso

Treble Recorder 1

4

8

11

14

17

21

IV - Giga - Allegro

Treble Recorder 1

6

12

17

23

29

35

41

47

53

59

64

70

76

82

88

J. J. Quantz

Sonata V

Op. 3 (Q. 30)

Treble Recorder 2

Arranged by Richard Shann

I - Adagio

Treble Recorder 2

5

8

11

14

17

20

II - Allegro

Treble Recorder 2

9

17

21

28

33

38

43

49

55

60

65

73

79

84

III - Affettuoso

Treble Recorder 2

4

8

11

15

19

22

IV - Giga - Allegro

Treble Recorder 2

12

18

23

29

35

42

48

54

59

64

70

76

82

88

I - Adagio

Basso

4

8

12

16

19

II - Allegro

Basso

8

18

28

37

45

54

63

71

80

III - Affettuoso

Basso

6

11

16

21

IV - Giga - Allegro

Basso

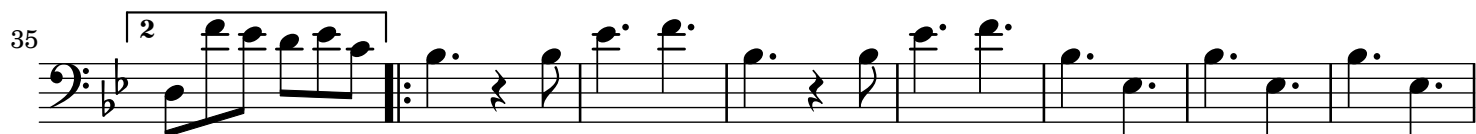

Basso

86

