

Sopranino

# Humoreske

Anton Dvorak

arr. by David E. Kemp

Poco lento e grazioso  $\text{♩} = 54$

8

12

25 *a tempo*

29

33 12

49 *a tempo*

53

57 7

Soprano 1

# Humoreske

Anton Dvorak  
arr. by David E. Kemp

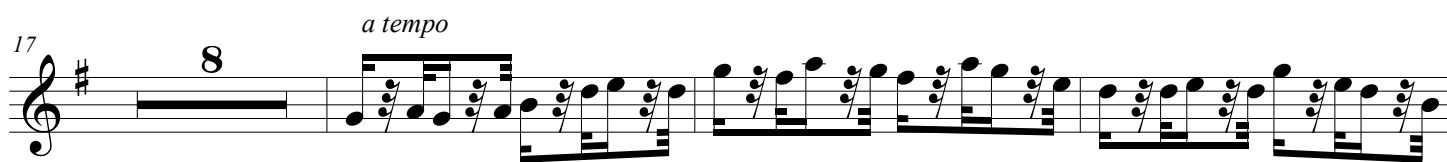
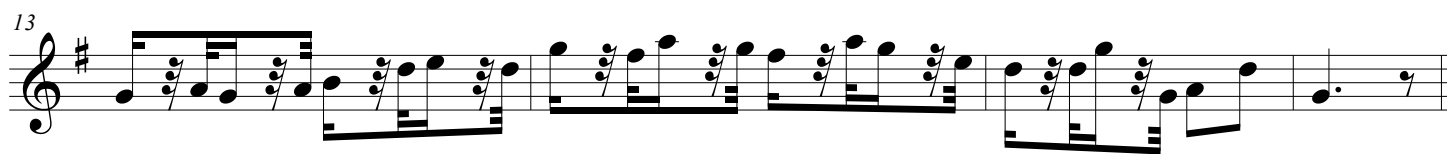

## Humoreske

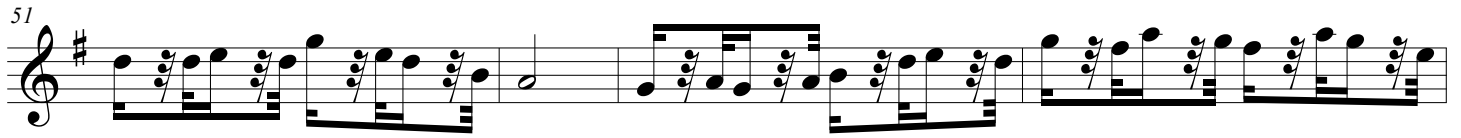
*a tempo*

# Humoreske

Anton Dvorak

arr. by David E. Kemp

5

10

14 *a tempo* 8

26

30 8

42

48 *a tempo*

53 7

# Humoreske

Anton Dvorak  
arr. by David E. Kemp

8

12

18 *tr.* *tr.* *rit.*

25 *a tempo* 3 8

42

49 *a tempo* 3

59 *rit.*

# Humoreske

Anton Dvorak  
arr. by David E. Kemp

3

12

20 *tr.* *tr.* *rit.* *a tempo* 3

29 8

44 *a tempo* 3

53

61 *rit.*

Tenor 1

# Humoreske

Anton Dvorak

arr. by David E. Kemp

5

10

14

20 *rit.* *a tempo*

26

30

35

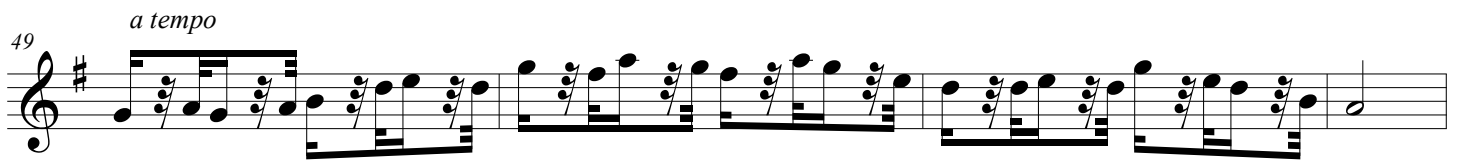
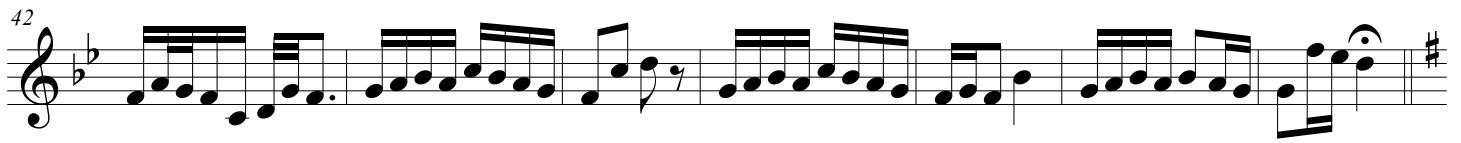

Tenor 2

# Humoreske

Anton Dvorak

arr. by David E. Kemp

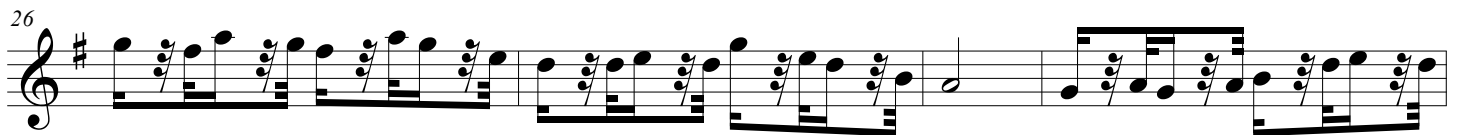
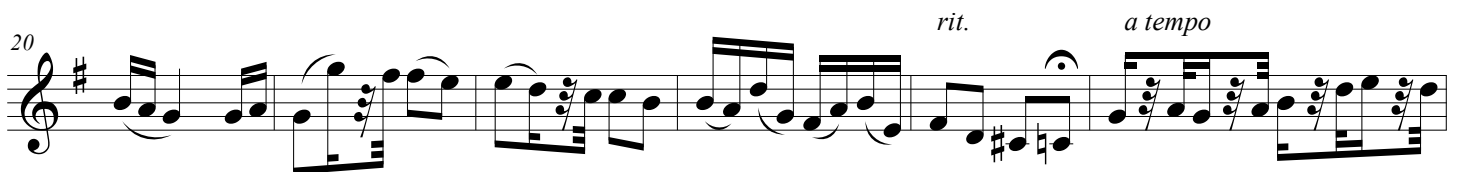
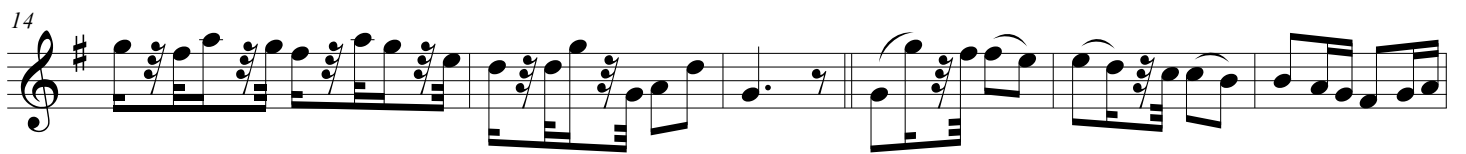
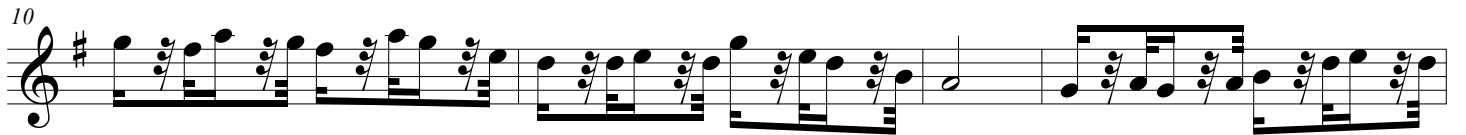
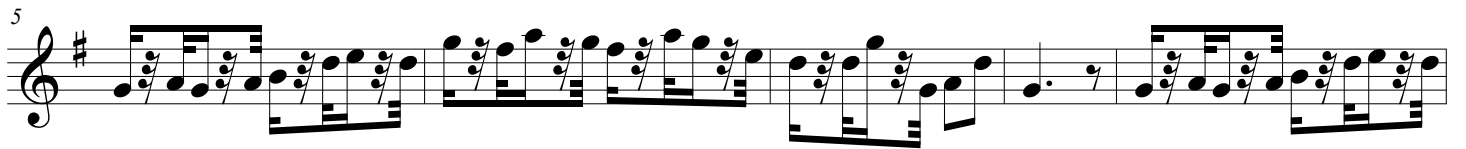

44 *a tempo*

50

54

60 *rit.*

# Humoreske

Anton Dvorak  
arr. by David E. Kemp

# Humoreske

Anton Dvorak  
arr. by David E. Kemp

8

16

23

*rit.*      *a tempo*

32

42

*a tempo*

51

60

*rit.*

# Humoreske

Anton Dvorak  
arr. by David E. Kemp

8

16

22 *rit.* *a tempo*

30

39

48 *a tempo*

56

62 *rit.*

# Humoreske

Anton Dvorak  
arr. by David E. Kemp

8

16

22

*rit.* *a tempo*

30

8

45

*a tempo*

54

61

*rit.*

# Humoreske

Anton Dvorak  
arr. by David E. Kemp

# Humoreske

Anton Dvorak  
arr. by David E. Kemp

