

COLLECTION MUSICALE EN FORMAT NUMÉRIQUE  
MUSIQUE INSTRUMENTALE DE STYLE CONCERTANT

**Biagio Marini (1587-1665)**  
**Sonata sopra la Monica a 3**  
doi Canti e Bassetto o Viola da gamba

11

16

22

27

32

39

44

50

56

63

70

75

79

83

86

89

93

96

99

104

109

114

119

124

Biagio Marini (1587-1665)

# Sonata sopra la Monica a 3

doi Canti e Bassetto o Viola da gamba

## Canto I

62

69

75

80

85

89

93

97

105

111

117

123

Biagio Marini (1587-1665)

# Sonata sopra la Monica a 3

doi Canti e Bassetto o Viola da gamba

## Canto II

61

69

75

79

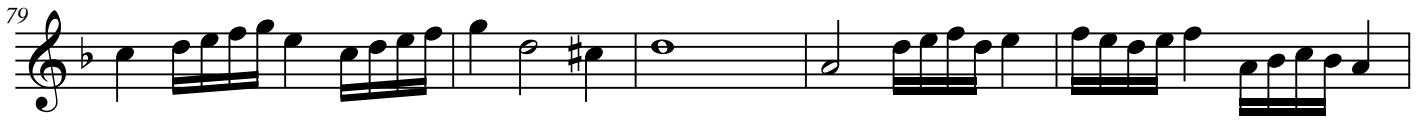

84

88

93

98

106

111

117

123

Biagio Marini (1587-1665)

# Sonata sopra la Monica a 3

doi Canti e Bassetto o Viola da gamba

Bassetto

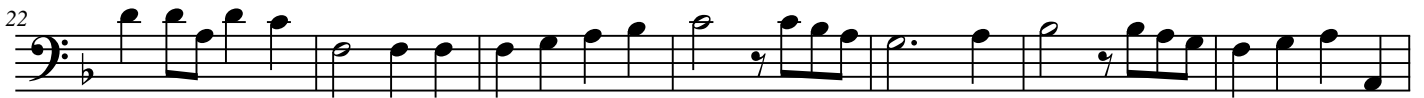

67

73

78

83

87

91

95

99

107

116

124

Biagio Marini (1587-1665)

# Sonata sopra la Monica a 3

doi Canti e Bassetto o Viola da gamba

Basso continuo

67

73

78

83

87

91

95

99

107

116

124

**Accès à des enregistrements sonores et des documents musicaux**  
**Access to sound recordings and musical documents**

audionum

<https://my.pcloud.com/publink/show?code=kZekBJ7ZyAzRXxfAfDza5d34dEbeBXirxna7>

documentalis

<https://my.pcloud.com/publink/show?code=kZn8Fp7ZIQSgaSJO58XWjezbH5pspY1mJk77>