

MP 1

LECCION DE DIFUNTOS

Parce mihi Domine

1233 4

para tenor con acompañamiento de armonium violoncello y contrabajo

Pr. 5 Pts.

T. BRETON.

Handwritten signature

Lento.

TENOR.

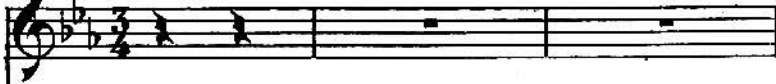

VIOLONCELLO.

ARMONIUM.

CONTRABAJO.

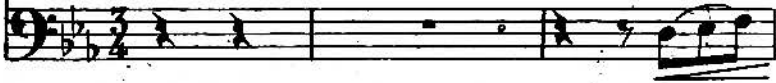

mf
Par - ce mi - hi Do - mi - ne Par - ce mi - hi

ten. *mf*

ten. *mf*

ten. *mf*

ten. *mf*

(1) La parte de Violoncello puede ejecutarse con Violin 8^{va} alta.

Par - ce mi - hi

mf

mf

Do - mi - ne Do - mi - - ne

vibrato.

cres. *p*

cres.

Par - ce Do - mi - - ne.

p

p

p

Nihil e - nim sunt di - es me - i

pizz.

Qui est

cres

arco.

ho-mo qui est ho-mo qui a mag-ni-ficasmag-

cres

cres

- ni - fi - cas e - - um

f *ff*

Aut quida - po - - nis er - ga e - um cor

p *pp*

fp *pizz.* *p*

tu - um Vi - si - tas e - um di

dim.

arco.

lú - cu - lo et su - bi - to pro - bas

cres -

mf

cres -

mf

il - lum. pro - bas il -

dolce.

p

Poco piu.

- lum. Us. que quo non par - cis

p

p

pizz.

p

mi - hi us - que quo non par - cis mihi ne di - mi - tis - me ut

glu - tiam sa - li - va me - - - am Pec - ca - - -

vi Pec-ca . . . vi.

cres molto.

p

quid fa - ciam ti - bi o cus - tos ho - mi - num! Qua - re

p

dolcissimo. *cres.*

p

cres.

po - su - is - ti me con - tra - rium ti - bi Et

p *cres.*

pizz. *p* *arco.* *f*

factussum mihi me tip - si gra - - vis. Cur non

f *rall.* *ten.* *f* *p* *f* *p*

f *ampio.*

tol - lis pec - ca - tum me - um et qua - re

f *glisado.*

f *p*

f *p* *glisado.*

non au - fers i - ni - qui - ta - tem

cres.

cres.

poco rit. *dim.*

me - - - am i - ni - qui - ta - - - tem me - am cur non

cres - - -

dim.

cres - - -

tol - - - lis.

p

p

p

p

Ec-ce nunc ce-ce nunc in pul - - ve-re dor-miam.

ec-ce nunc ec-ce nunc in pul - - ve-re dor-miam

p

p

p

piando.

et si ma - - ne me quæ - si - e - ris

cres.

cres.

non sub - sis - - - tam et si

p

cres.

p

cres.

ma - ne me qua - si e - - - - ris

non

dim. ten. *pp* *dolcissimo.*

sub - - - sis - - - tam!

tr

p

pizz.

p

pizz.

p

pizz.

p

The musical score consists of four systems. The first system features a vocal line with the lyrics 'sub - - - sis - - - tam!' and a piano accompaniment in the right and left hands. The second system continues the piano accompaniment with various articulations and dynamics. The third system shows the vocal line with a fermata and the piano accompaniment with 'pizz.' markings. The fourth system concludes the piece with similar markings.

