

Sopranino

Barcarolle

The Tales of Hoffman

J. Offenbacch

arr. by David E. Kemp

Allegretto moderato $\text{♩} = 72$

10

pp

16

mp

23

30

37

p

44

51

13

Soprano 1

Barcarolle

The Tales of Hoffman

J. Offenbach
arr. by David E. Kemp
rit.

p

a tempo
10
mp

23

30

37
8
p

51

58

66

Barcarolle

The Tales of Hoffman

J. Offenbach
arr. by David E. Kemp
rit.

p

a tempo

p

mp

p

7

14

21

28

34

41

48

Barcarolle

55

62

Alto

Barcarolle

The Tales of Hoffman

J. Offenbach
arr. by David E. Kemp

p

6 *rit.* *a tempo*

11 *p*

16 *mp*

21

26

31

36 *p*

Barcarolle

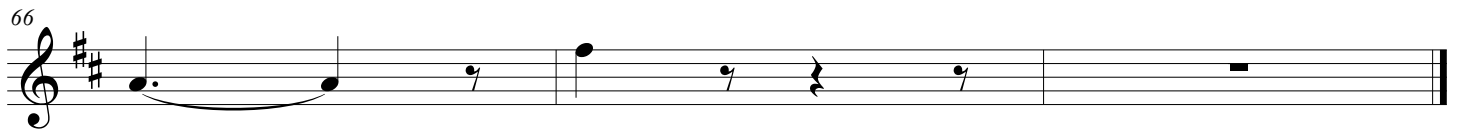
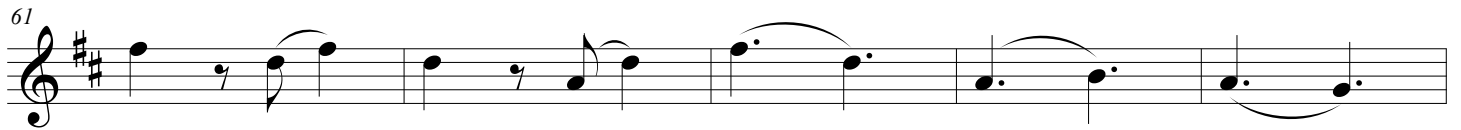
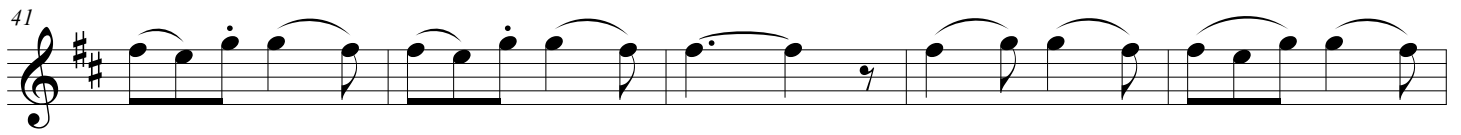

Tenor

Barcarolle

The Tales of Hoffman

J. Offenbach
arr. by David E. Kemp
rit.

p

7

a tempo

p

13

19

25

31

37

43

Barcarolle

Barcarolle

The Tales of Hoffman

J. Offenbach
arr. by David E. Kemp
rit.

p

8 *a tempo*

p

15

21

27

33

39

45

Barcarolle

51

57

63

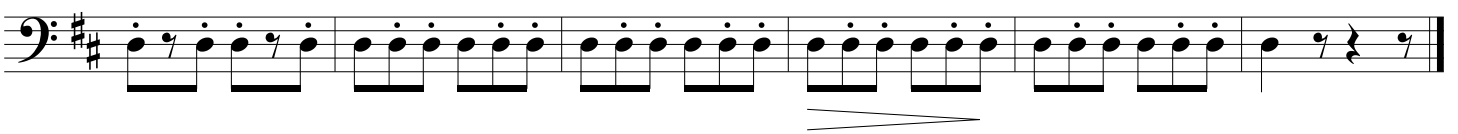

Barcarolle

The Tales of Hoffman

J. Offenbach
arr. by David E. Kemp

49

55

61

67

41

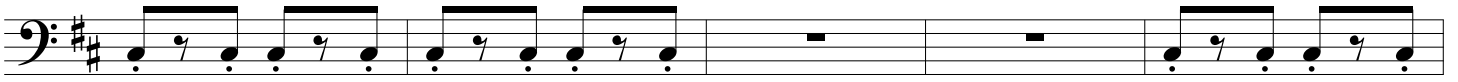

46

51

56

61

66

ContraBass

Barcarolle

The Tales of Hoffman

J. Offenbach
arr. by David E. Kemp

mp p mp p mp p

6 *rit.* 2 2 *a tempo*

11

16

21

26

31

36

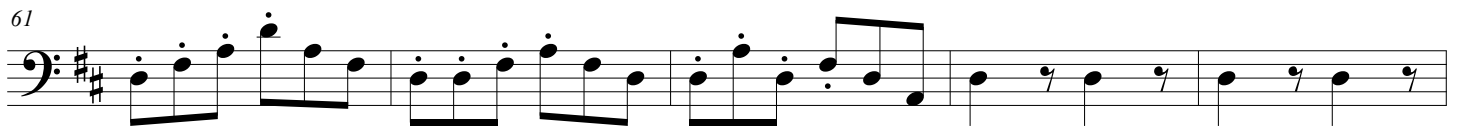
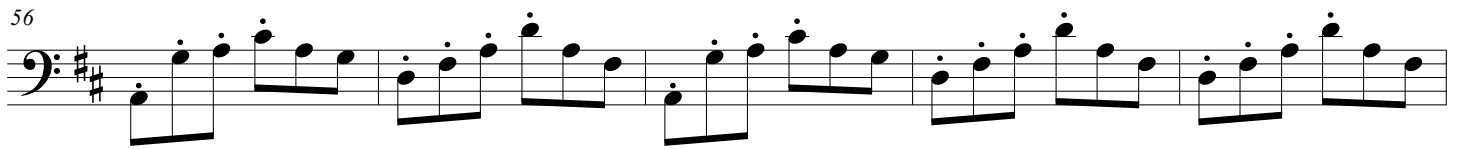
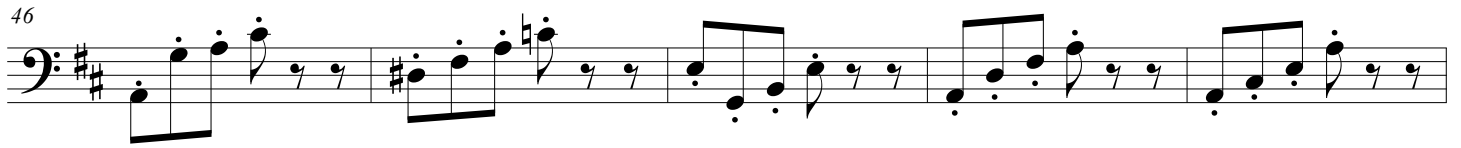
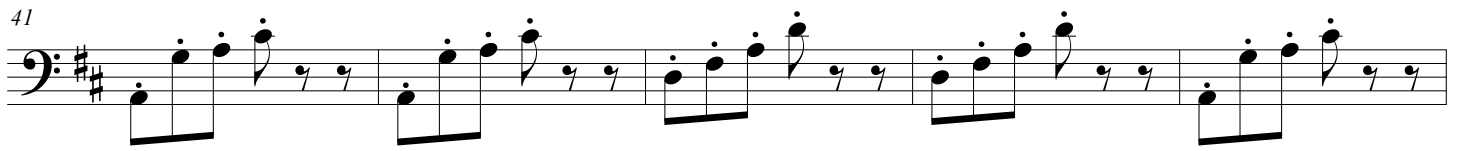

Sub Greatbass

Barcarolle

The Tales of Hoffman

J. Offenbacch
arr. by David E. Kemp

mp *p* *mp* *p* *mp*

6 *rit.* 2 2 *a tempo*

10

14

18

22

26

30

34

4 8

48

52

56

60

64

68

Sub Contrabass

Barcarolle

The Tales of Hoffman

J. Offenbach
arr. by David E. Kemp
rit.

8
mp

8
a tempo

16

23

30

38

45

52

Barcarolle

58

8

64

8
