

Alto

Pleasant Moments

Ragtime Waltz

Scott Joplin
David Kemp

Slow Waltz Time ♩ = 110

7

13

20

26

32

39

45

Tenor

Pleasant Moments

Ragtime Waltz

Scott Joplin
David Kemp

Slow Waltz Time ♩ = 110

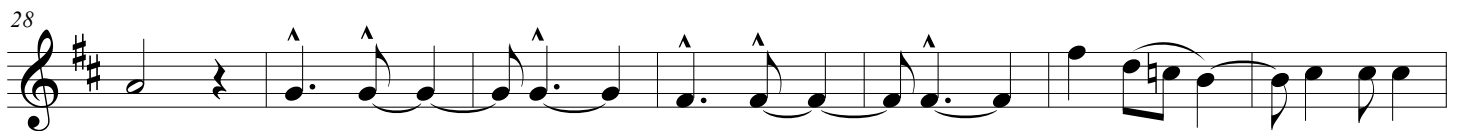

Bass

Pleasant Moments

Ragtime Waltz

Scott Joplin

David Kemp

Slow Waltz Time ♩ = 110

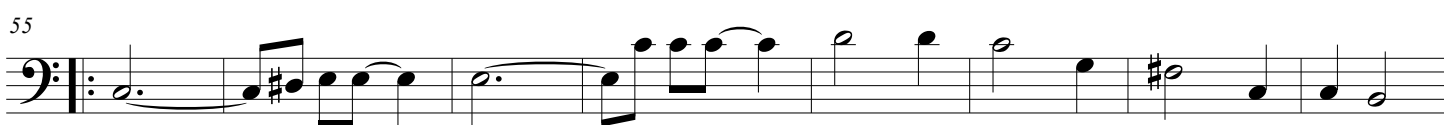
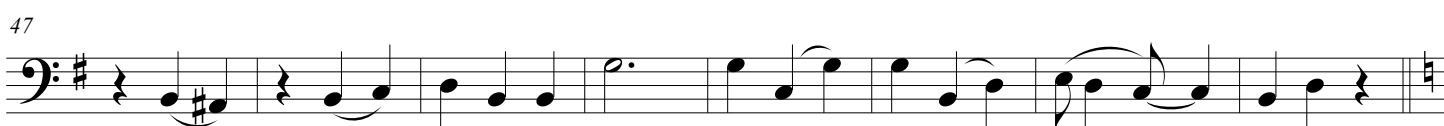
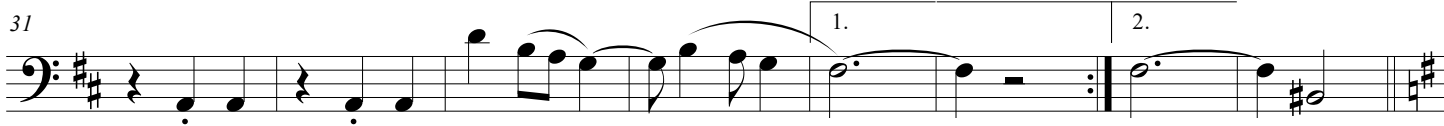

63 1.

71 2.

79 *mp*

87 *f*

95 *ff*

Pleasant Moments

Ragtime Waltz

Scott Joplin

David Kemp

Slow Waltz Time ♩ = 110

8

16

23

31

38

46

54

