

## O Salutaris

Richard Runciman Terry (1865 - 1938)

Andante

Soprano

*p* O Sa - lu - ta - ris hos - ti - a, quæ cæ - li pan - dis os - ti -

Alto

*p* O Sa - lu - ta - ris hos - ti - a, quæ cæ - li pan - dis os - ti -

Tenor

*p* O Sa - lu - ta - ris hos - ti - a, quæ cæ - li pan - dis os - ti -

Bass

*p* O Sa - lu - ta - ris hos - ti - a, quæ cæ - li pan - dis os - ti -

S

um. Bel - la pre - munt hos - ti - li - a. Da ro - bur fer au - xi - li - um. *rall.*

A

um. Bel - la pre - munt hos - ti - li - a. Da ro - bur fer au - xi - li - um.

T

um. Bel - la pre - munt hos - ti - li - a. Da ro - bur fer au - xi - li - um.

B

um. Bel - la pre - munt hos - ti - li - a. Da ro - bur fer au - xi - li - um.

Soprano

# O Salutaris

Richard Runciman Terry (1865 - 1938)

**Andante**

*p* O Sa - lu - ta - ris hos - ti - a, quæ cæ - li

7

pan - dis os - ti - um. Bel - la\_\_\_ pre - munt hos - ti - li -

13

*rall.*

a. Da ro - bur fer\_\_\_ au - xi - li - um.

Alto

# O Salutaris

Richard Runciman Terry (1865 - 1938)

**Andante**

*p* O Sa - lu - ta - ris hos - ti - a, quæ cæ - li

7 pan - dis os - ti - um. Bel - la pre - munt hos - ti - li -

13 *rall.* a. Da ro - bur fer au - xi - li - um.

Tenor

# O Salutaris

Richard Runciman Terry (1865 - 1938)

**Andante**

8 *p* O Sa - lu - ta - ris hos - ti - a, quæ cæ - li

7  
8 pan - dis os - ti - um. Bel - la pre - munt hos - ti - li -

13 *rall.*  
8 a. Da ro - bur fer au - xi - li - um.

Bass

# O Salutaris

Richard Runciman Terry (1865 - 1938)

**Andante**

*p* O Sa - lu - ta - ris hos - ti - a, quæ cæ - li

7

pan - dis os - ti - um. Bel - la pre - munt hos - ti - li -

13

*rall.*

a. Da ro - bur fer au - xi - li - um.

Flute

# O Salutaris

Richard Runciman Terry (1865 - 1938)

Andante

Clarinet in B♭

# O Salutaris

Richard Runciman Terry (1865 - 1938)

Andante

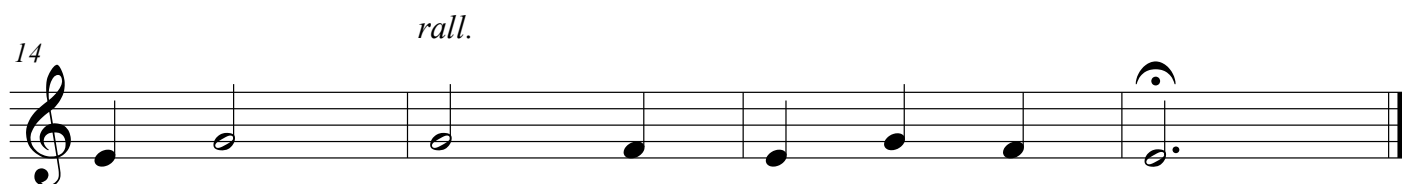
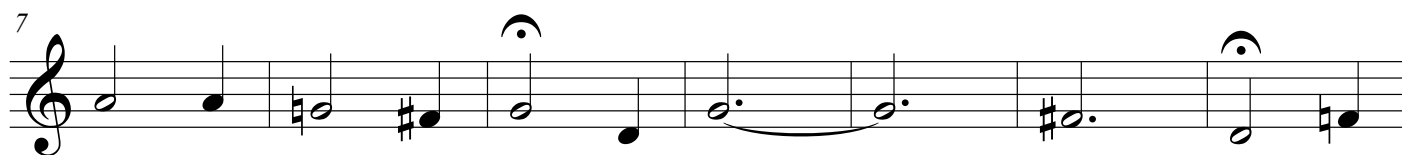
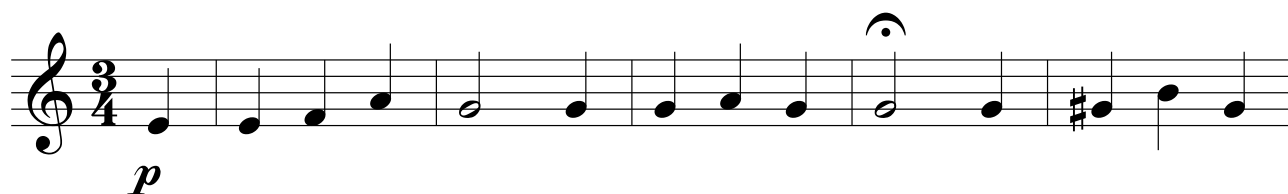

Horn in F

# O Salutaris

Richard Runciman Terry (1865 - 1938)

**Andante**

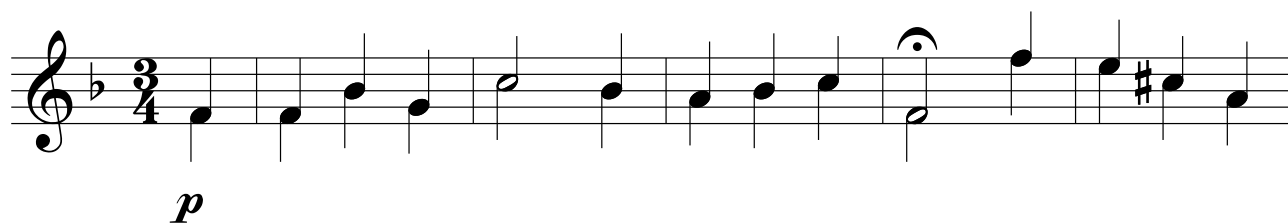

Trumpet in B $\flat$

# O Salutaris

Richard Runciman Terry (1865 - 1938)

**Andante**

Violin I

# O Salutaris

Richard Runciman Terry (1865 - 1938)

Andante

Violin II

# O Salutaris

Richard Runciman Terry (1865 - 1938)

Andante

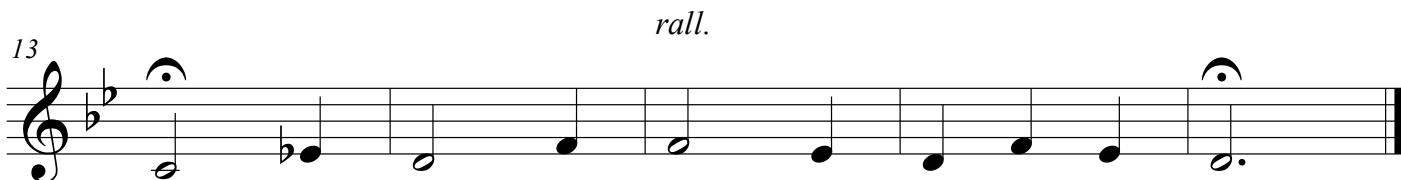
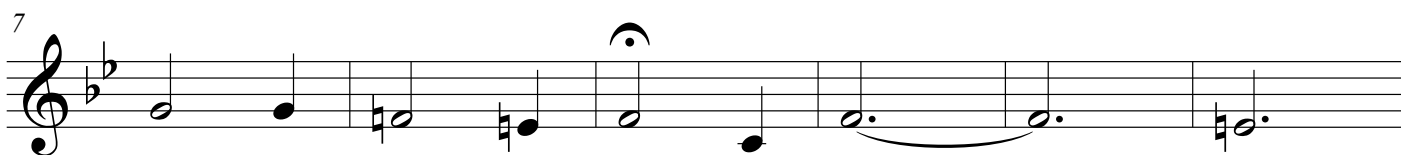
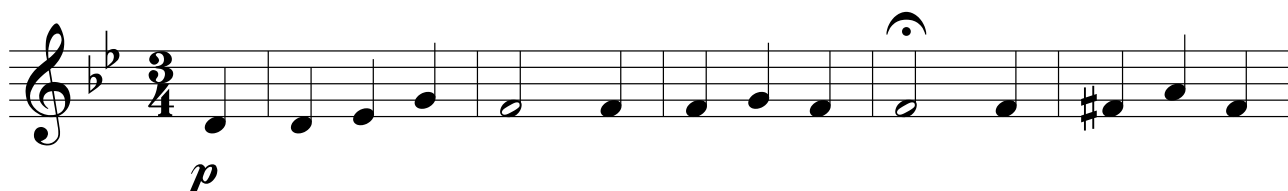

Viola

# O Salutaris

Richard Runciman Terry (1865 - 1938)

Andante

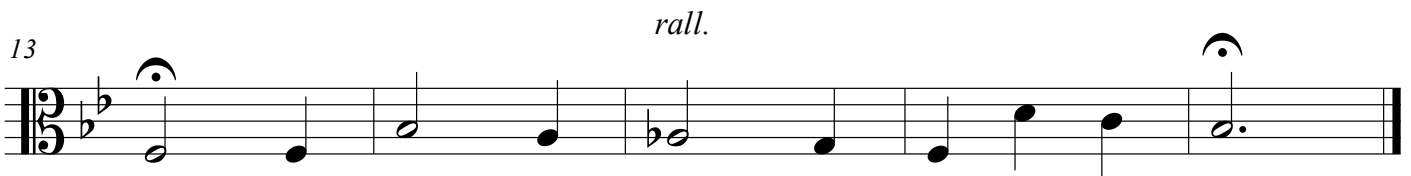
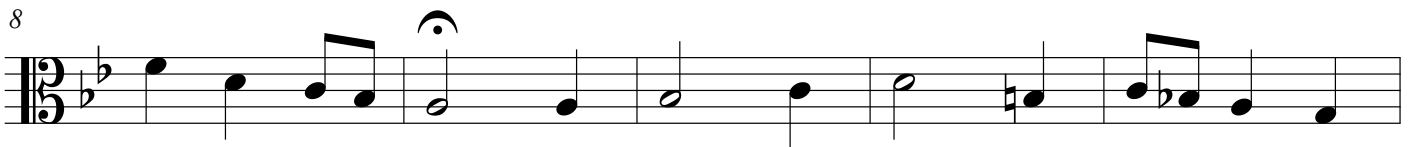
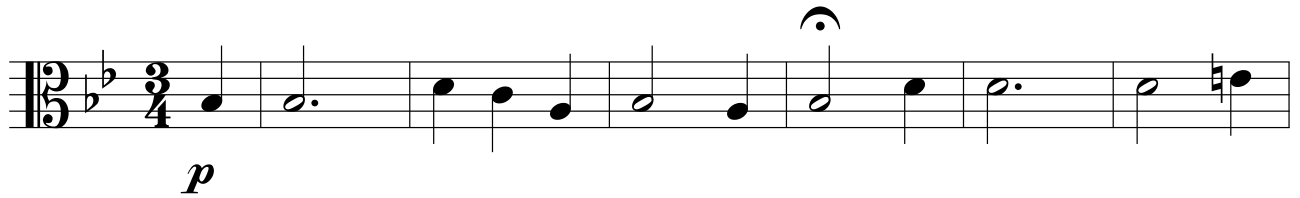

Contrabass

# O Salutaris

Richard Runciman Terry (1865 - 1938)

Andante

