Hofmann.
Missa in d.

Leopold
Hofmann

Missa in d
ProH deest
(D-B Mus.ms. 10722/5)

2 cl, 2 fag, 2 cor, 2 tr, 3 trb, timp, 2 vl, vla, b, org

Full Score

Wolfgang Esser-Skala, 2020

© 2020 by Wolfgang Esser-Skala. This edition is licensed under the Creative Commons Attribution-NonCommercial-ShareAlike 4.0 International License. To view a copy of this license, visit http://creativecommons.org/licenses/by-nc-sa/4.0/.

Music engraving by LilyPond 2.18.0 (http://www.lilypond.org).
Front matter typeset with Source Sans Pro and Fredericka the Great.

First version, April 2020

Critical Report.

This edition bases upon a manuscript in the Königliche Bibliothek zu Berlin, which has been digitized by the Staatsbibliothek zu Berlin – Preußischer Kulturbesitz. The digital version of the manuscript is available at http://resolver.staatsbibliothek-berlin.de/SBB0000346B00000000 (siglum Mus.ms. 10722/5).

In general, this edition closely follows the manuscript. Any changes that were introduced by the editor are indicated by italic type (dynamics and directions), parentheses (expressive marks) or dashes (slurs and ties). Accidentals are used according to modern conventions. Asterisks denote changes that are clarified in the detailed remarks below.

Mov.	*Bar*	*Staff*	*Note*
–	–	A[1]	Alto parts are missing and have been reconstructed by the editor.
1	48f	org	Vlc notes missing in Ms
	49	vla	2nd note in Ms: f2
	68	vl 1	2nd quarter in Ms: f″16–a″16–d″16–f″16
	68	vl 2	2nd quarter in Ms: f′8–f′8
2	83	trb 2	1st quarter in Ms: es′4
	106f	trb 1	bars in Ms: fis′2–r2–g′2–r2
	106f	trb 2	bars in Ms: d′2–r2–e′2–r2
	106	vl 2	10th sixteenth in Ms: e″16
	120ff	org	Vlc notes have been added by the editor in the following bars: 120 to 122, 127, 134, 139, 140, 145, 146, 148, 150, 151, and 154.
	122	fag 1	6th eighth in Ms: d′8
	167	trb 1	bar in Ms: e′4–d′4–cis′4–r4
	167	trb 2	bar in Ms: cis′4–b4–a4–r4
	171	fag 1	3rd quarter in Ms: d′4
	175	vla	1st quarter in Ms: cis′4
	182	vla, T	2nd half note in Ms: b2
	188	vla	1st half of bar in Ms: d′4.–b8
3	9	vl 1	1st quarter in Ms: d″8–r8
	25	cor 2	bar in Ms: r1
	35	fag 1	2nd half note in Ms: d2
	43	cl 1	1st quarter in Ms: r4
	49f	fag 2	bars missing in Ms

[1]Abbreviations: A, alto; B, basso; cl, clarinet; cor, horn; fag, bassoon; Ms, manuscript; org, organ; r, rest; S, soprano; T, tenore; timp, timpani; tr, trumpet; trb, trombone; vl, violin; vla, viola.

Mov.	*Bar*	*Staff*	*Note*
	60	vl 1	1st quarter in Ms: g′8–r8
	62	B	1st half of bar in Ms: a2
	75	cor 2	bar in Ms: r2.
	80	vl 2	2nd eighth in Ms: a′16–gis′16
	81	S	1st quarter in Ms: des″8–es′8
	82	cl 1, 2	bar in Ms: r2.
	90	cor 1, 2	1st quarter in Ms: g′4
	117f	org	Vlc notes missing in Ms
	127	cor 1	bar in Ms: c″1
	127	trb 3	last eighth in Ms: cis8
	128	vl 1	15th sixteenth in Ms: g″16
	128	vl 2	15th sixteenth in Ms: b′16
	128	org	last eighth in Ms: d8
	130	org	last eighth in Ms: c8
	146	S	2nd quarter in Ms: b′4
	146	org	5th/6th eighth in Ms: gis8–gis8
	150	cl 1	bar in Ms: ges″2–bes′2
	156	S	bar in Ms: g″2–fis″2
	163	S	2nd half of bar in Ms: bes′4–a′4
	169	vl 1	5th eighth in MS: cis″8
	174	fag 1	last quarter in Ms: e′4
	180	org	Vlc notes missing in Ms
	189	cl 2	6th eighth in Ms: e″8
5	20	cl 1, 2	1st quarter in Ms: h′4
	32	vl 2	6th to last eighth in Ms: bes′8–bes′8–bes′8
	34	vl 2	13th sixteenth in Ms: d′16
6	13	A	2nd quarter in Ms: e′8–r8
	63ff	–	Critical notes correspond to the notes in Gloria, bars 118ff (i.e., add 55 to the bar number).

This edition has been compiled and checked with utmost diligence. Nevertheless, errors and mistakes cannot be totally excluded. Please report any errors and mistakes to wolfgang@esser-skala.at or create an issue or pull request on the edition's GitHub page (https://github.com/skafdasschaf/hofmann-missa-in-d-minor). Your help will be greatly appreciated.

Salzburg, April 2020
Wolfgang Esser-Skala

Contents.

1	Kyrie	*1*
2	Gloria	*24*
3	Credo	*75*
4	Sanctus	*130*
5	Benedictus	*140*
6	Agnus Dei	*156*

1 KYRIE

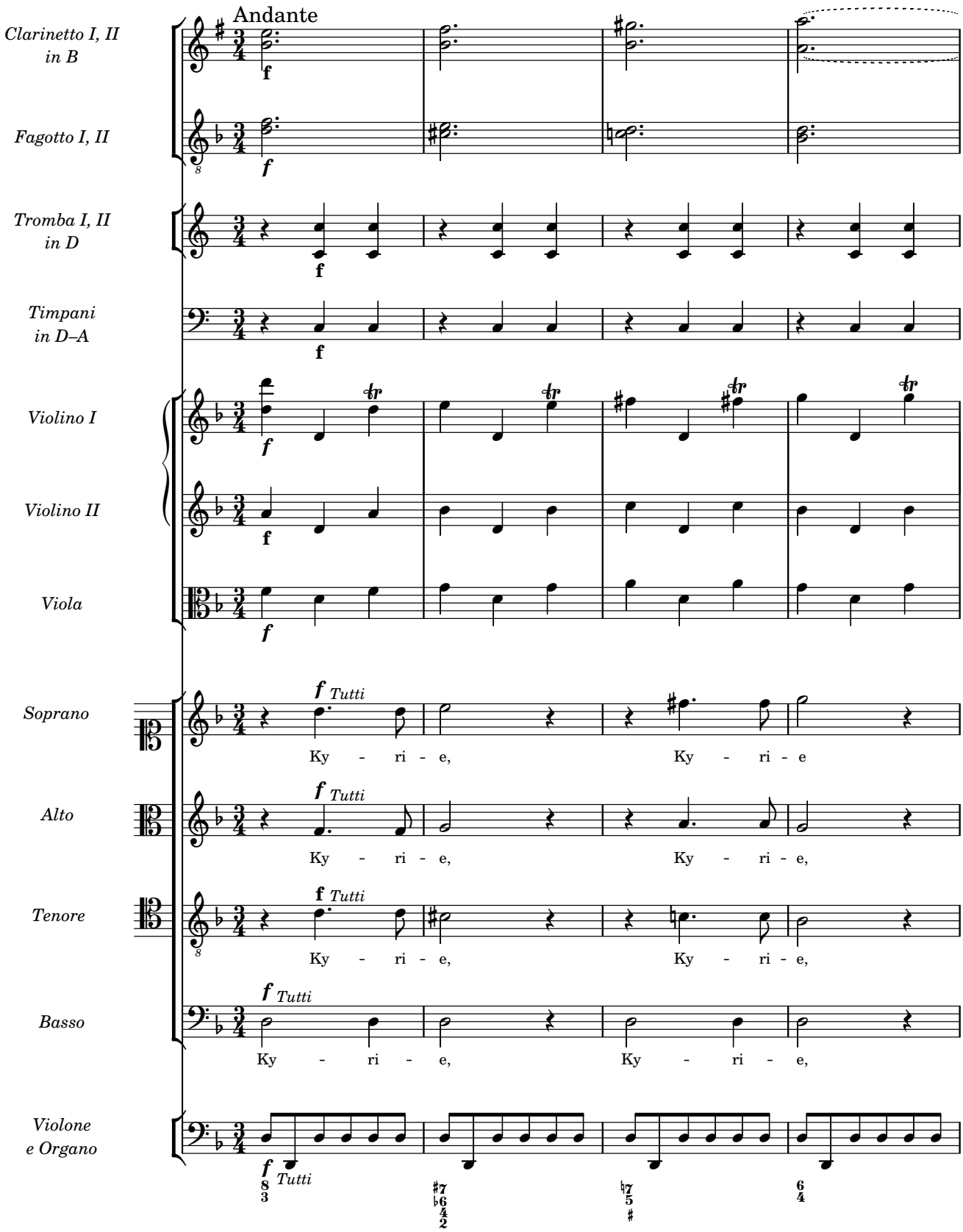
Andante
Clarinetto I, II in B
Fagotto I, II
Tromba I, II in D
Timpani in D–A
Violino I
Violino II
Viola
Soprano
Alto
Tenore
Basso
Violone e Organo
f
Tutti
Ky - ri - e,
Ky - ri - e

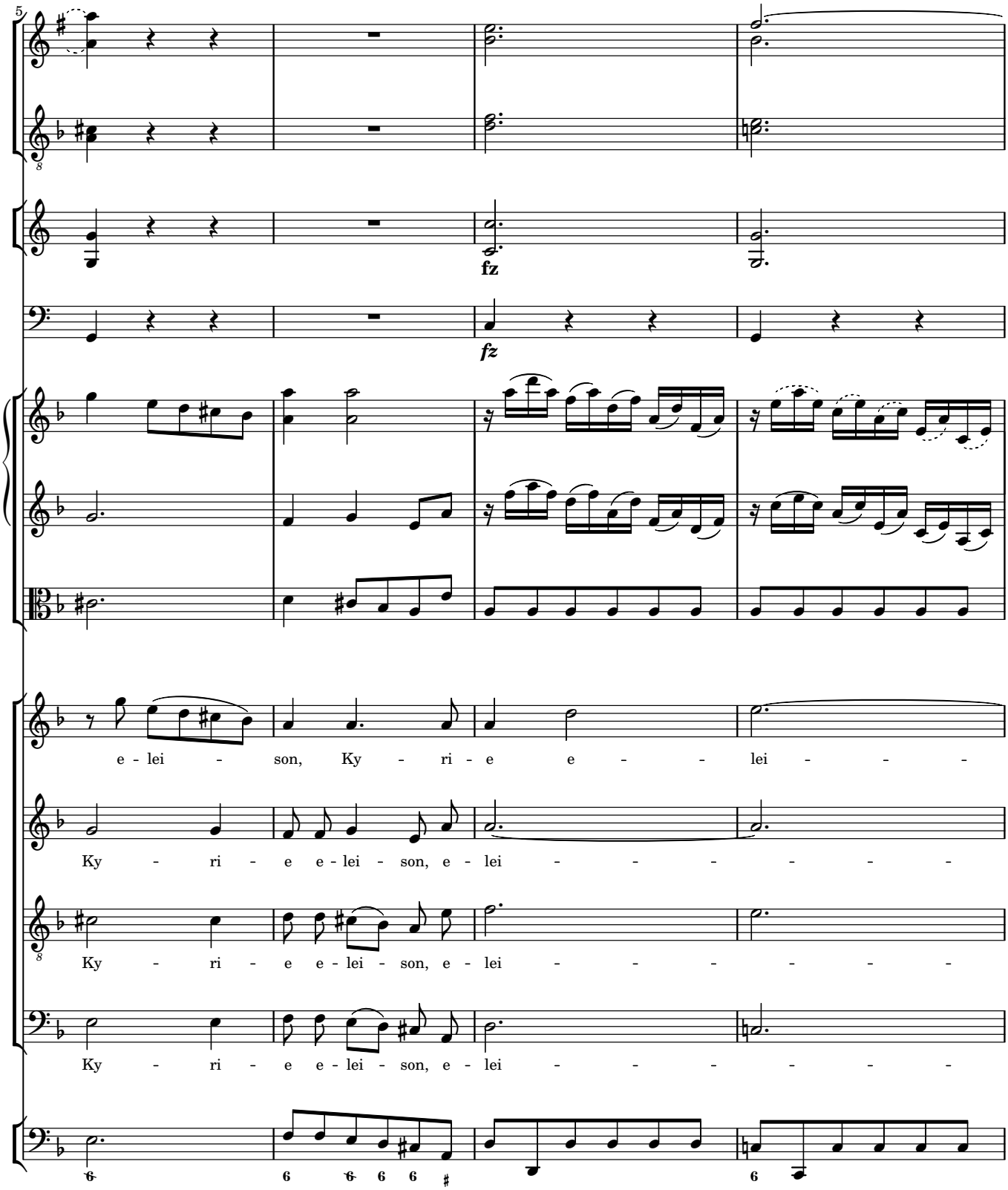
5
fz
fz
e - lei - son, Ky - ri - e e - - - lei - - -
Ky - ri - e e - lei - son, e - lei - - - - - -
Ky - ri - e e - lei - son, e - lei - - - - - -
Ky - ri - e e - lei - son, e - lei - - - - - -

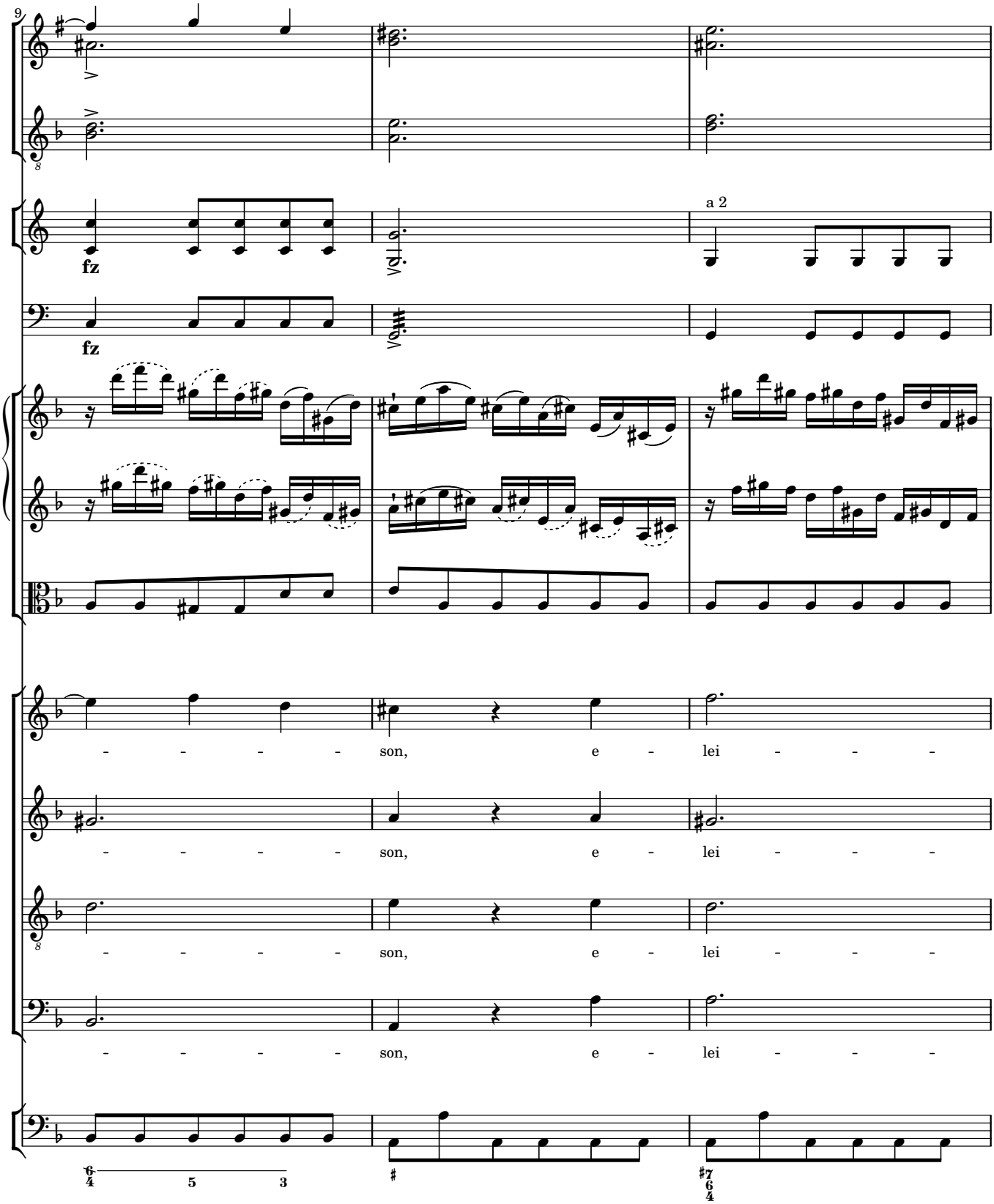
9
fz
fz
a 2
- - - - - son, e - lei - - -
- - - - - son, e - lei - - -
- - - - - son, e - lei - - -
- - - - - son, e - lei - - -

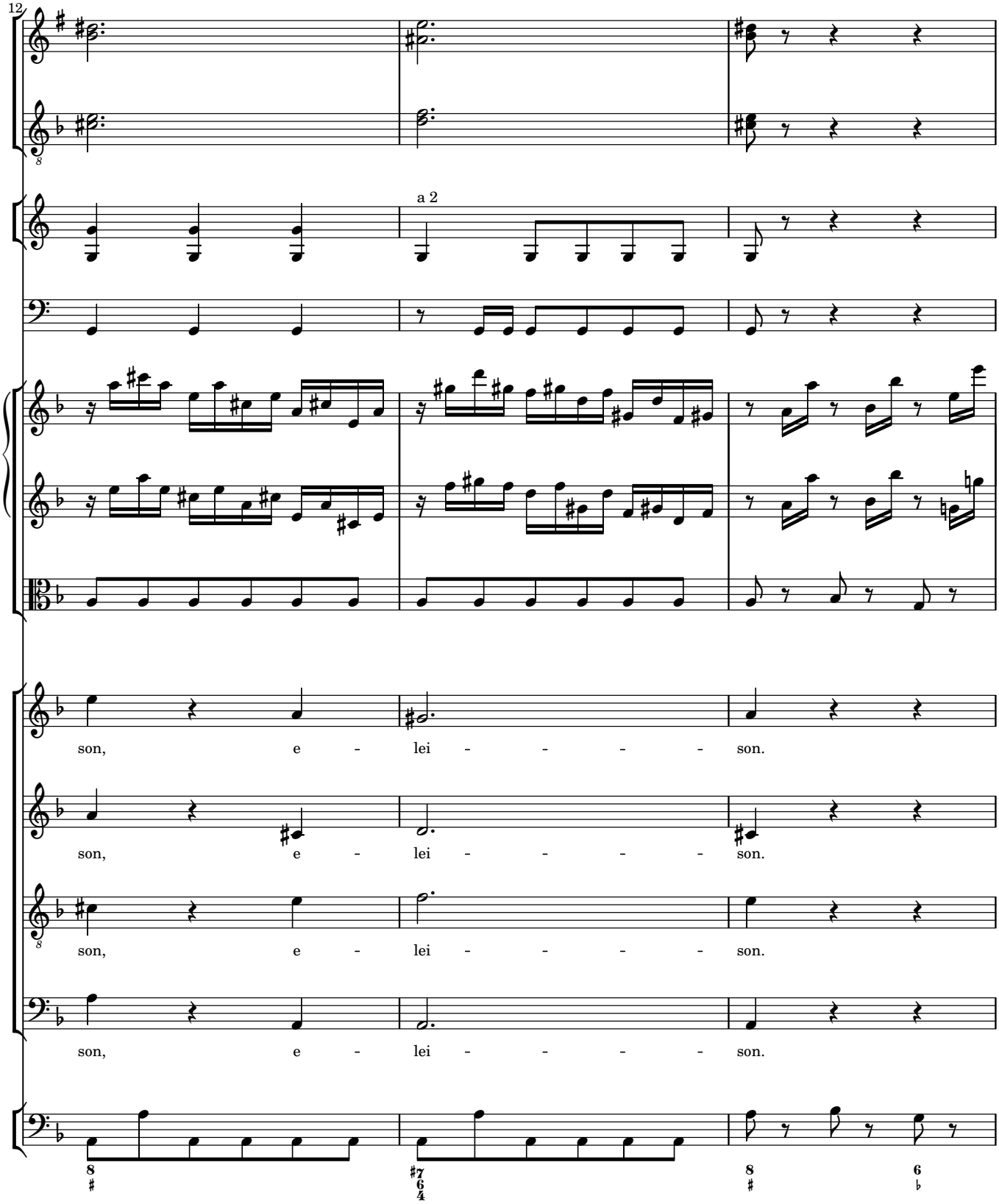
12
a 2
son, e - lei - - - - - son.
son, e - lei - - - - - son.
son, e - lei - - - - - son.
son, e - lei - - - - - son.

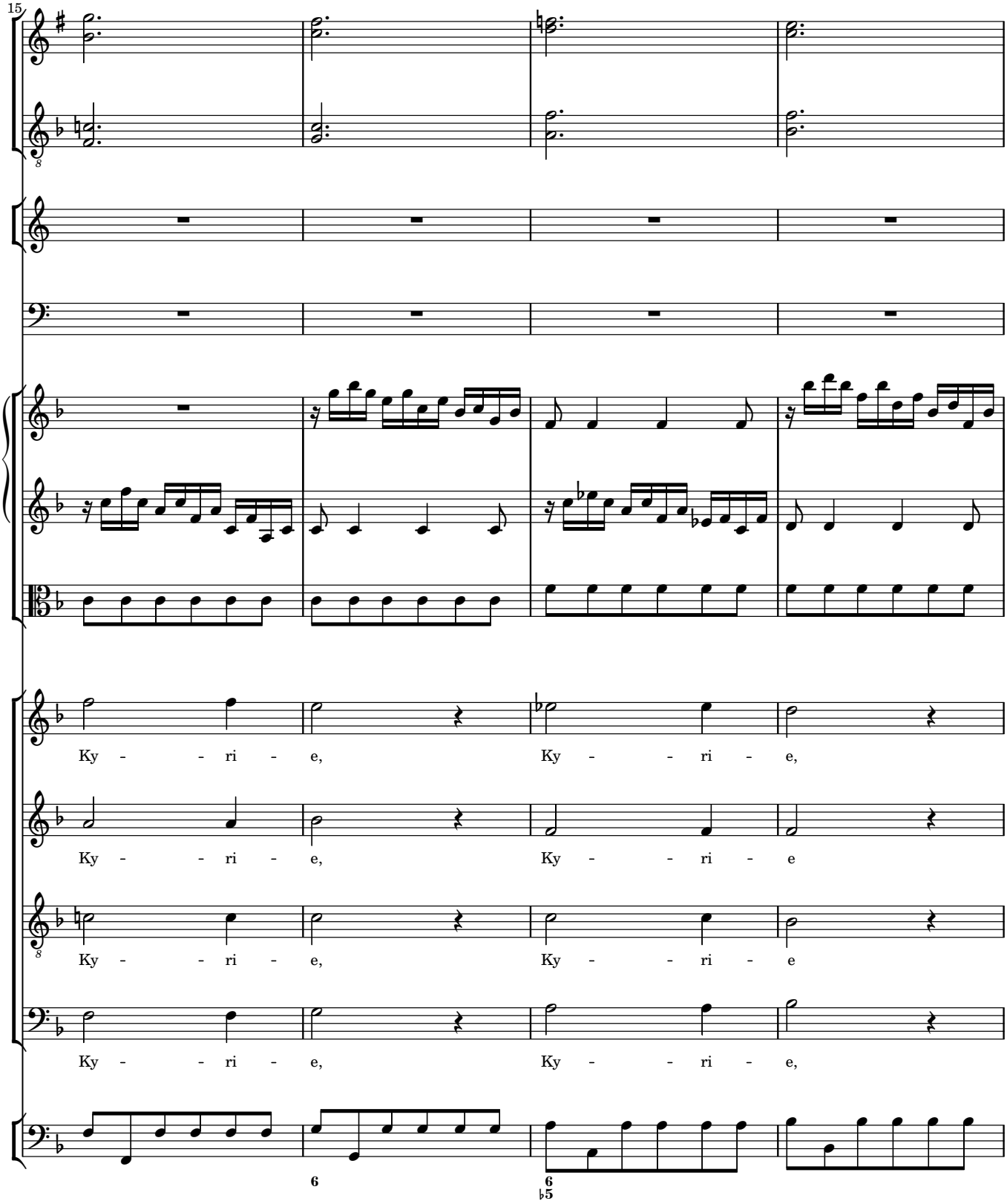
15
Ky - - ri - e, Ky - - ri - e,
Ky - - ri - e, Ky - - ri - e
Ky - - ri - e, Ky - - ri - e
Ky - - ri - e, Ky - - ri - e,
6
6
♭5

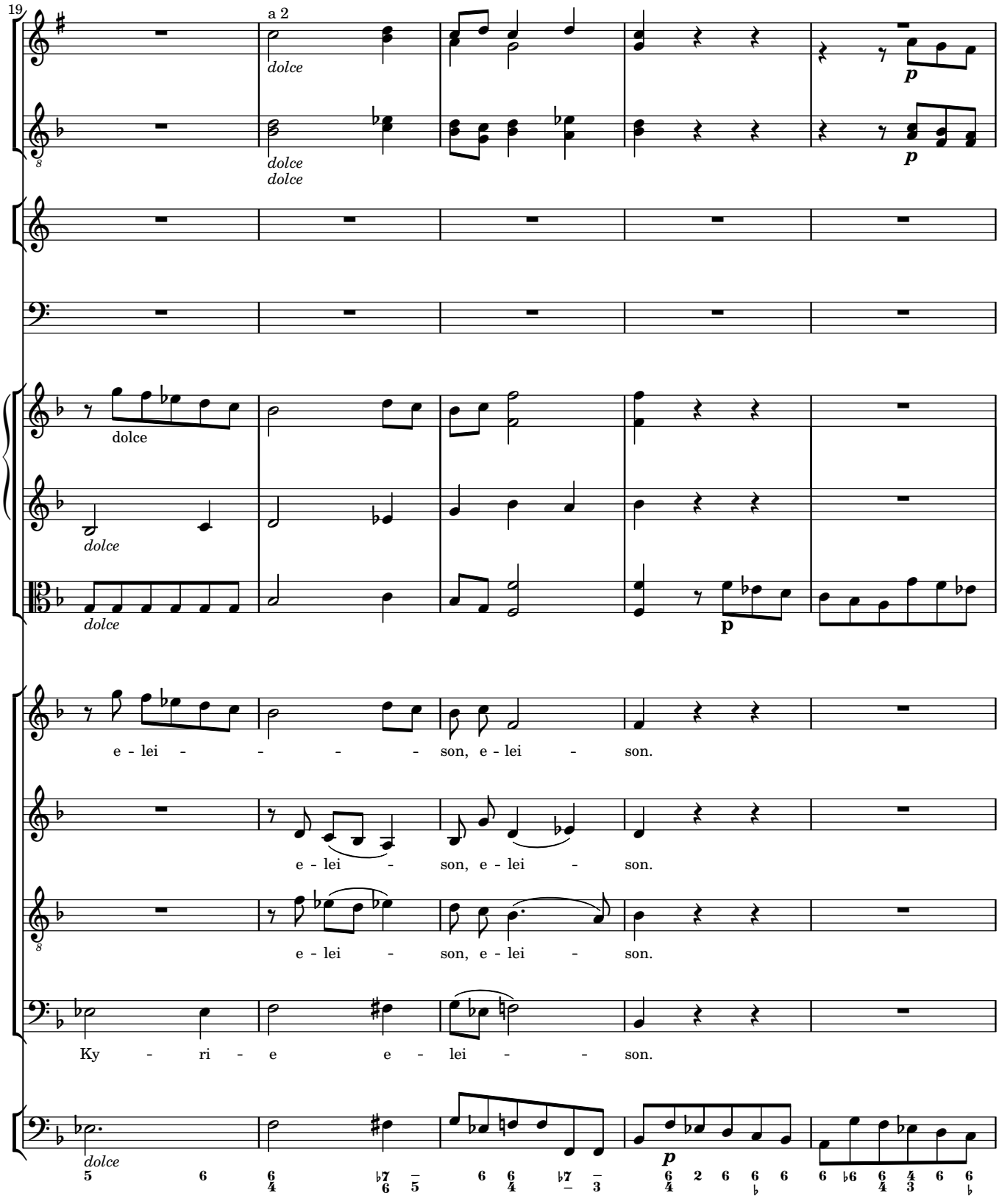
19
a 2
dolce
dolce
dolce
p
dolce
dolce
dolce
p
e - lei - - - - - son, e - lei - son.
e - lei - son, e - lei - son.
e - lei - son, e - lei - son.
Ky - ri - e e - lei - - son.
dolce
p

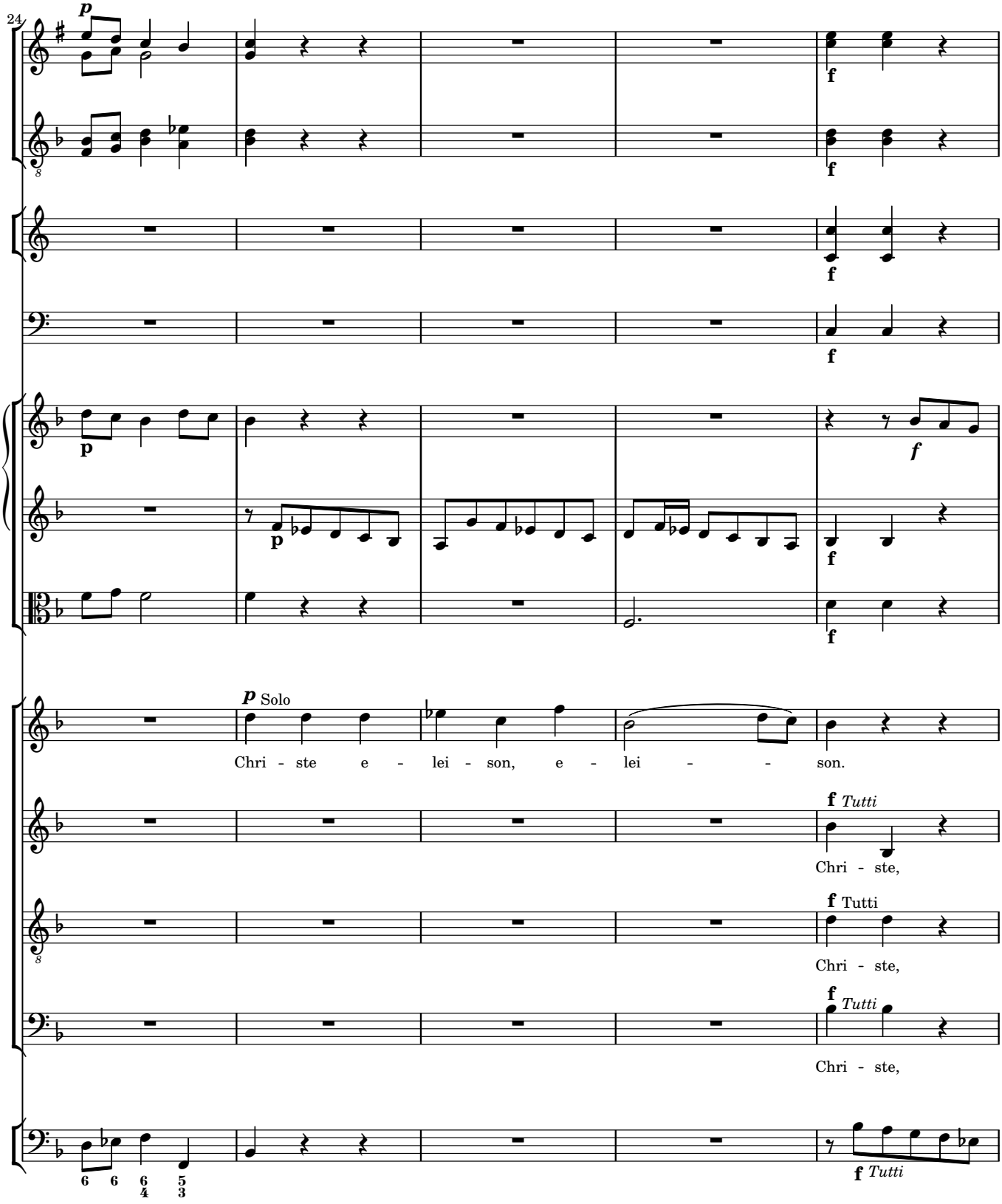
24
p
f
p
f
p
f
p Solo
Chri - ste e - lei - son, e - lei - - son.
f Tutti
Chri - ste,
f Tutti
Chri - ste,
f Tutti
Chri - ste,
f Tutti

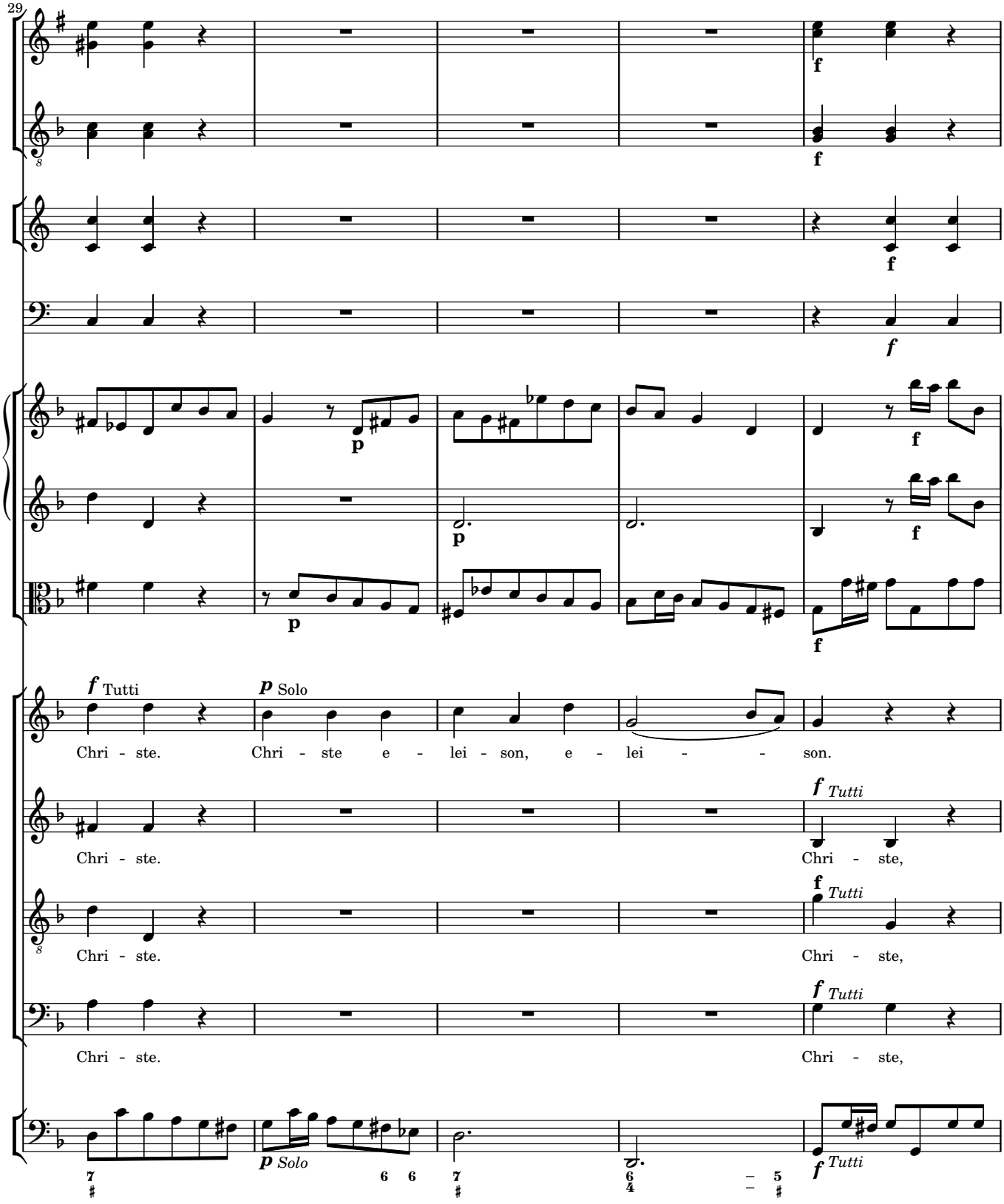
29
f
p
f Tutti
p Solo
Chri - ste.
Chri - ste e - lei - son, e - lei - - son.
f Tutti
Chri - ste,
Chri - ste.
Chri - ste,
Chri - ste.
Chri - ste,
p Solo
f Tutti

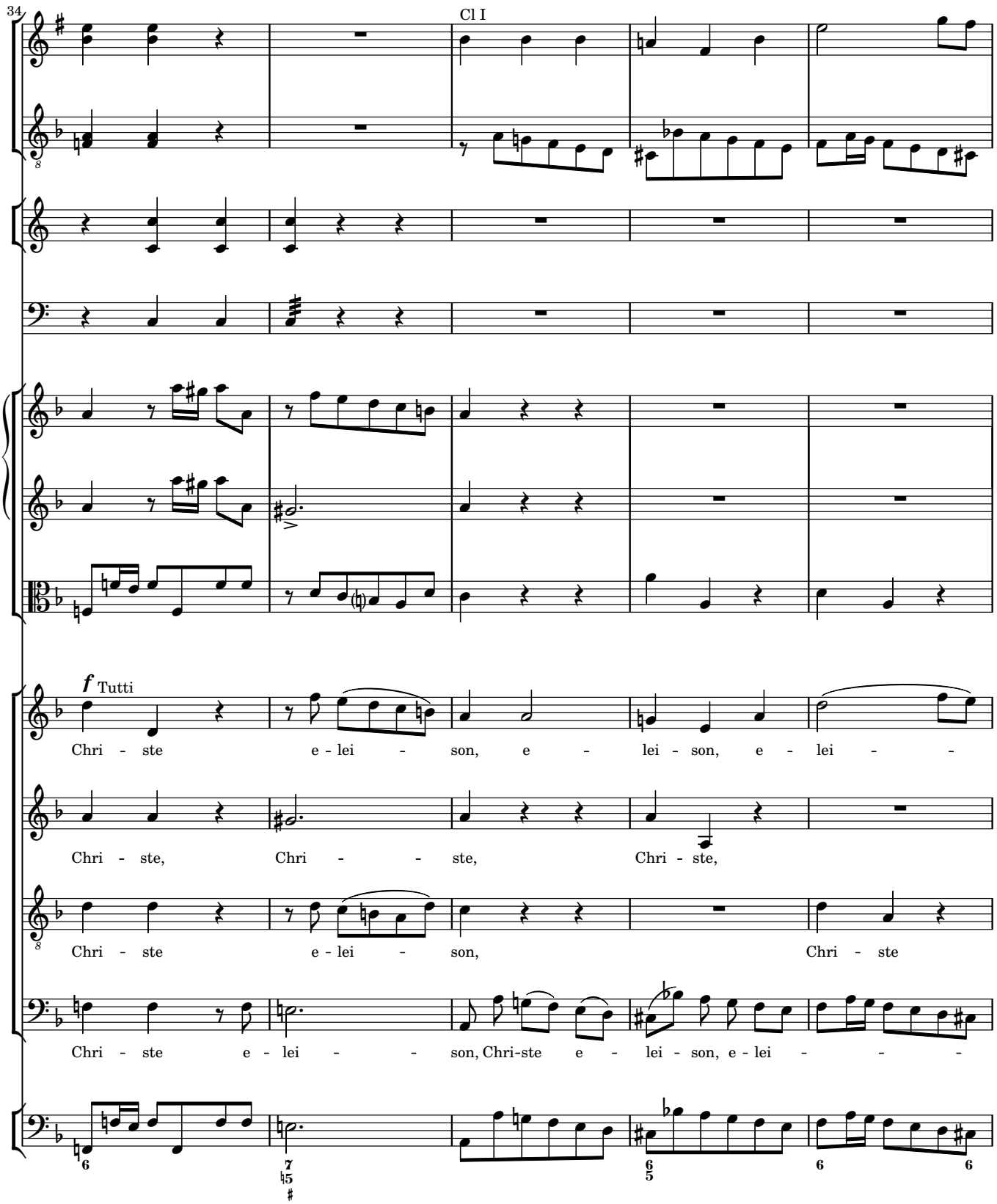
34
Cl I
f Tutti
Chri - ste e - lei - son, e - lei - son, e - lei - -
Chri - ste, Chri - - ste, Chri - ste,
Chri - ste e - lei - son, Chri - ste
Chri - ste e - lei - - son, Chri-ste e - lei - son, e - lei - - -

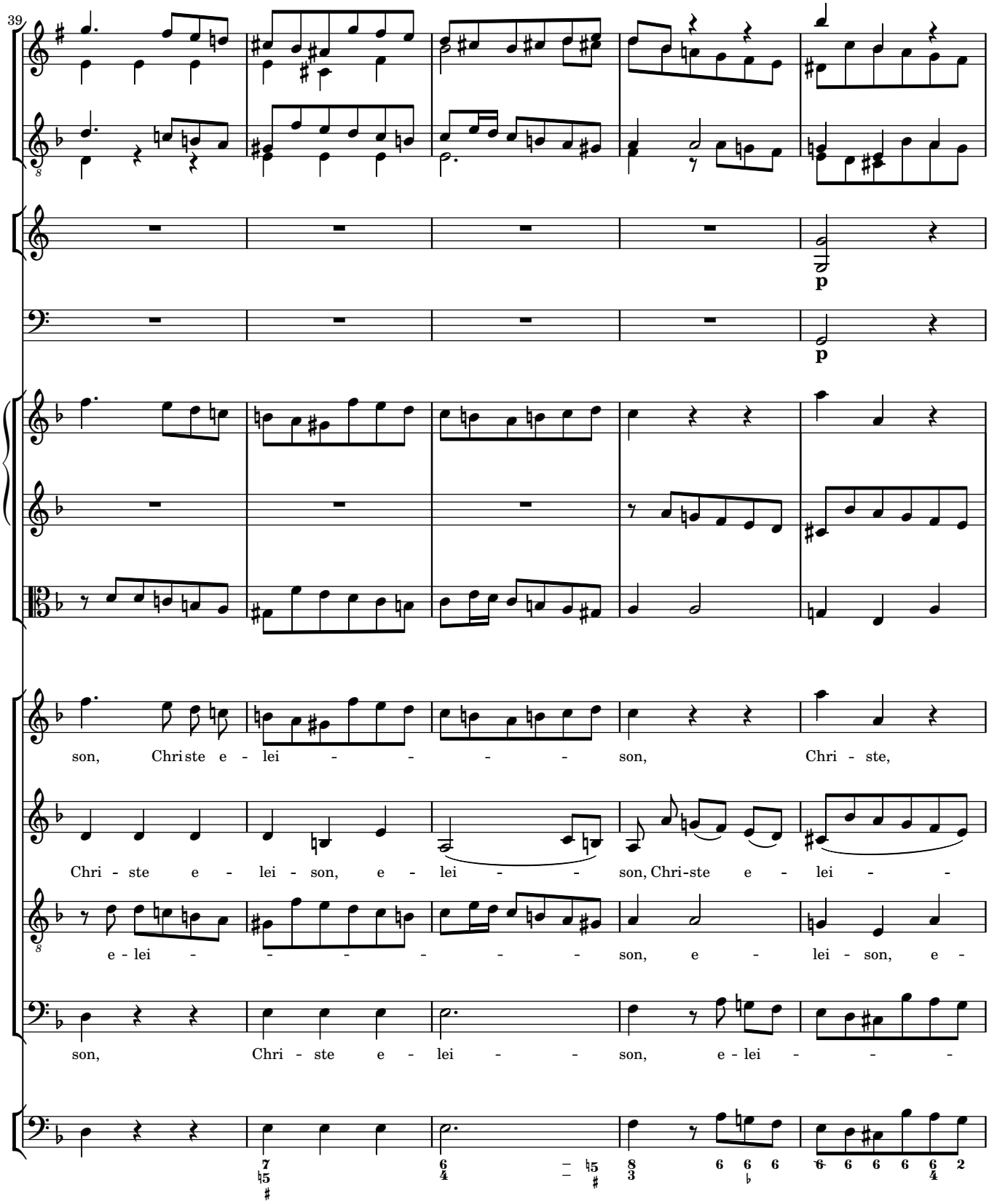
39
p
p
son, Christe e - lei - - - - - son, Chri - ste,
Chri - ste e - lei - son, e - lei - - son, Chri-ste e - lei - -
e - lei - - - - - - son, e - lei - son, e -
son, Chri - ste e - lei - - son, e - lei - - -

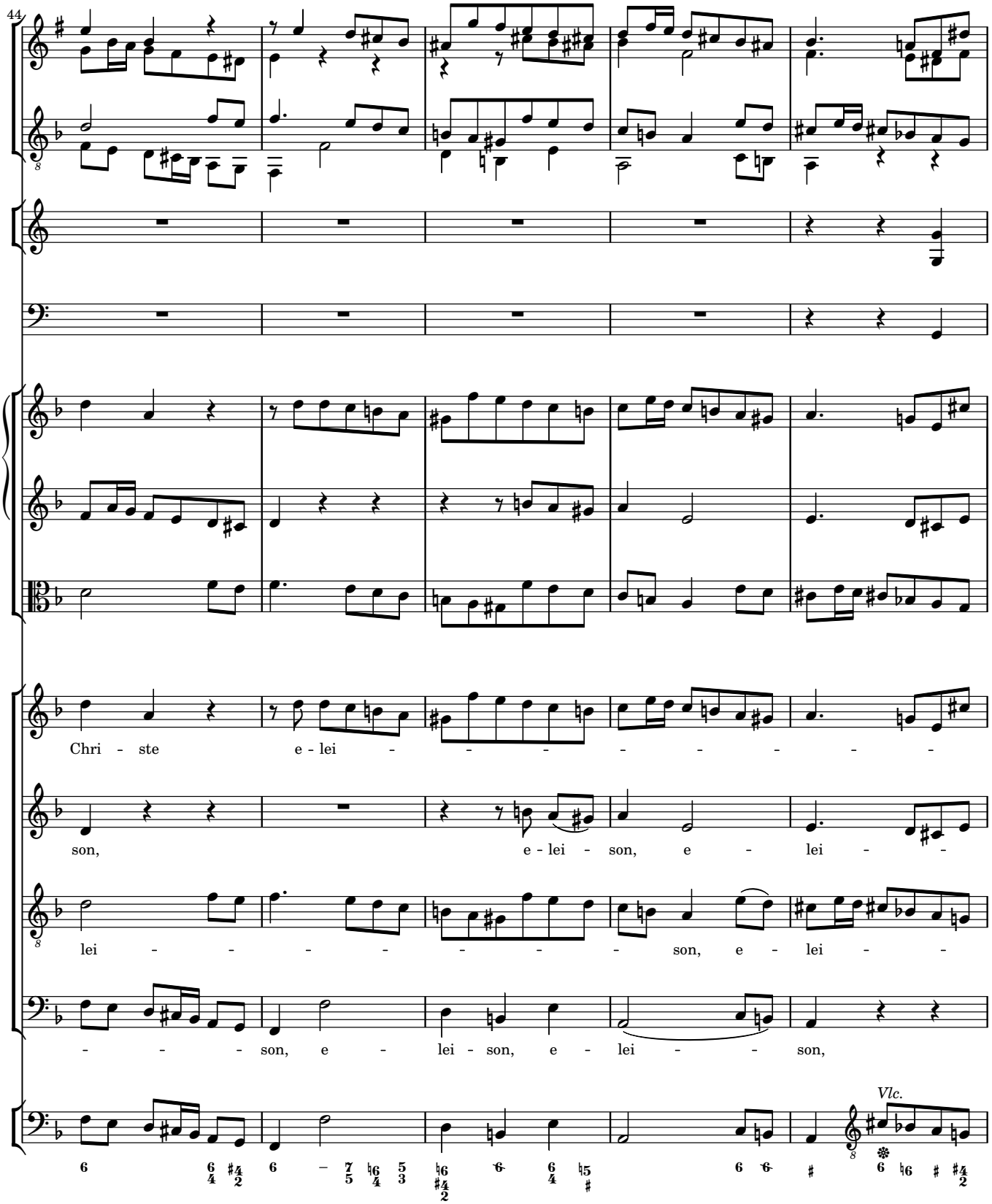
44
Chri - ste e - lei - - - - - - - - -
son, e - lei - son, e - lei - -
lei - - - - - - - son, e - lei - -
- - - son, e - lei - son, e - lei - - son,
Vlc.

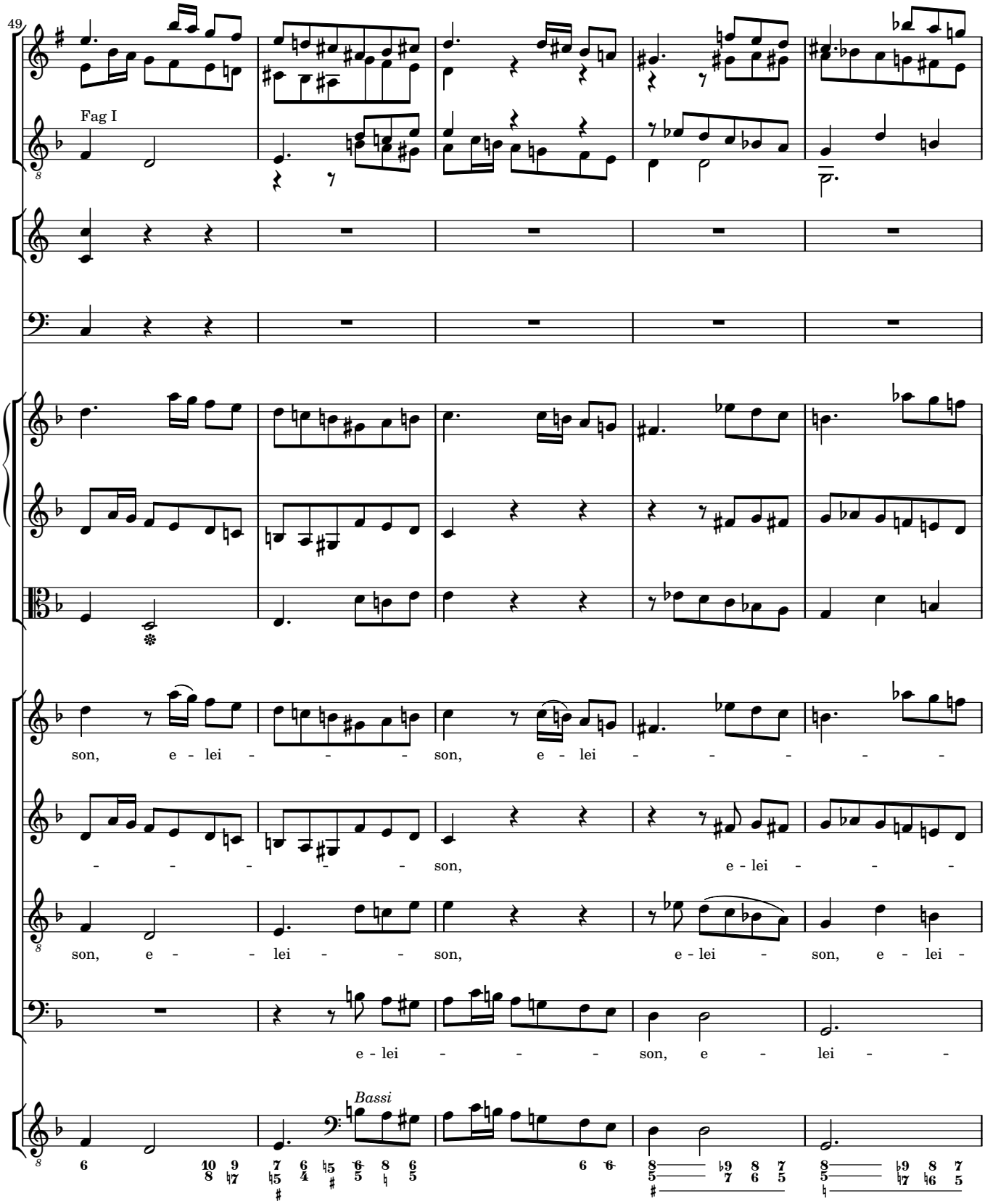
49
Fag I
son, e - lei - - - - son, e - lei - - - - - -
- - - - - - son, e - lei - - -
son, e - - lei - - son, e - lei - son, e - lei -
e - lei - - - son, e - lei -
Bassi

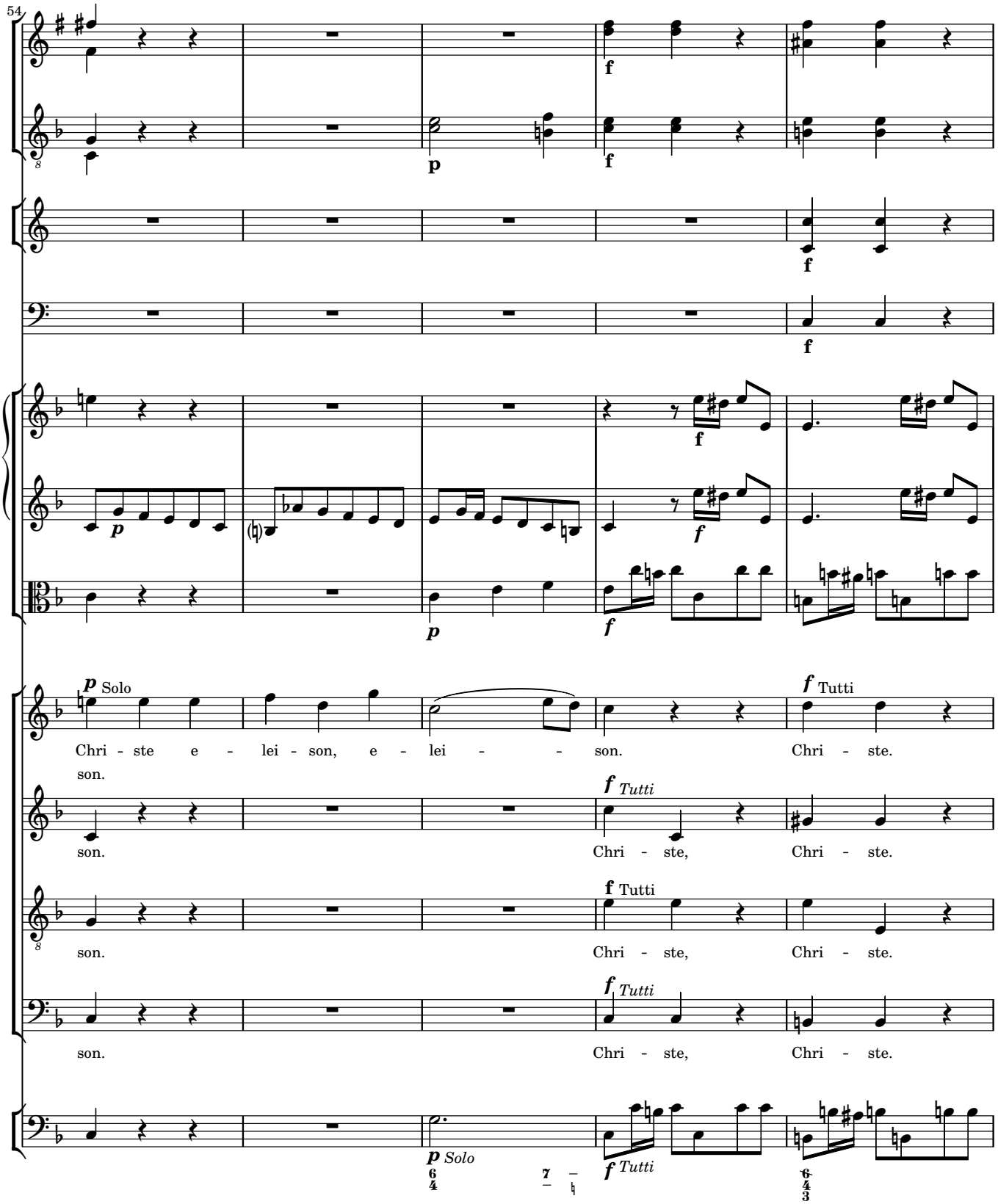
54
p Solo
Chri - ste e - lei - son, e - lei - son.
f Tutti
Chri - ste.
son.
f Tutti
son.
Chri - ste, Chri - ste.
f Tutti
son.
Chri - ste, Chri - ste.
f Tutti
son.
Chri - ste, Chri - ste.
p Solo
f Tutti

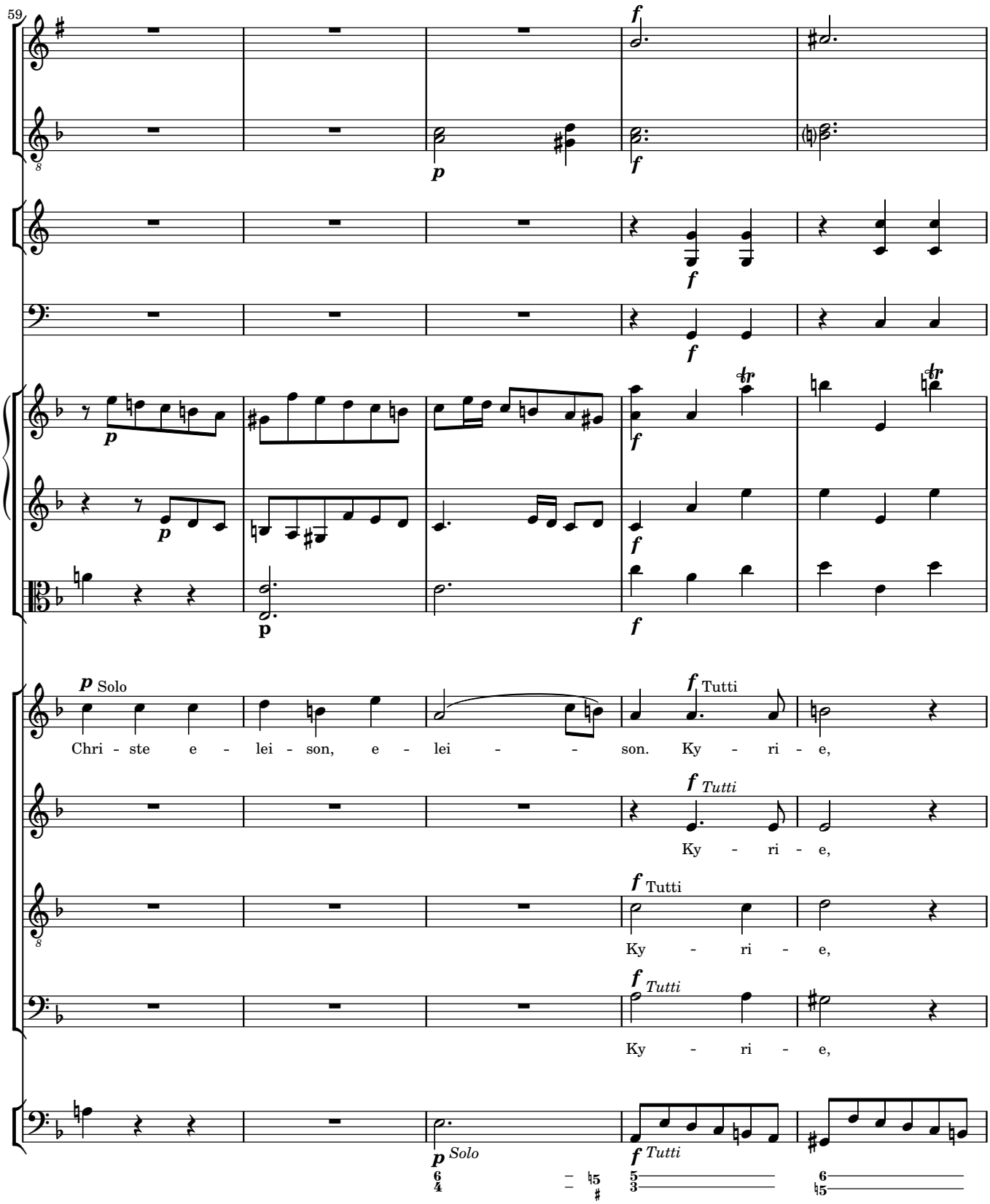
59
p Solo
Chri - ste e - lei - son, e - lei - - son. Ky - ri - e,
f Tutti
f Tutti
Ky - ri - e,
f Tutti
Ky - ri - e,
f Tutti
Ky - ri - e,
p Solo
f Tutti

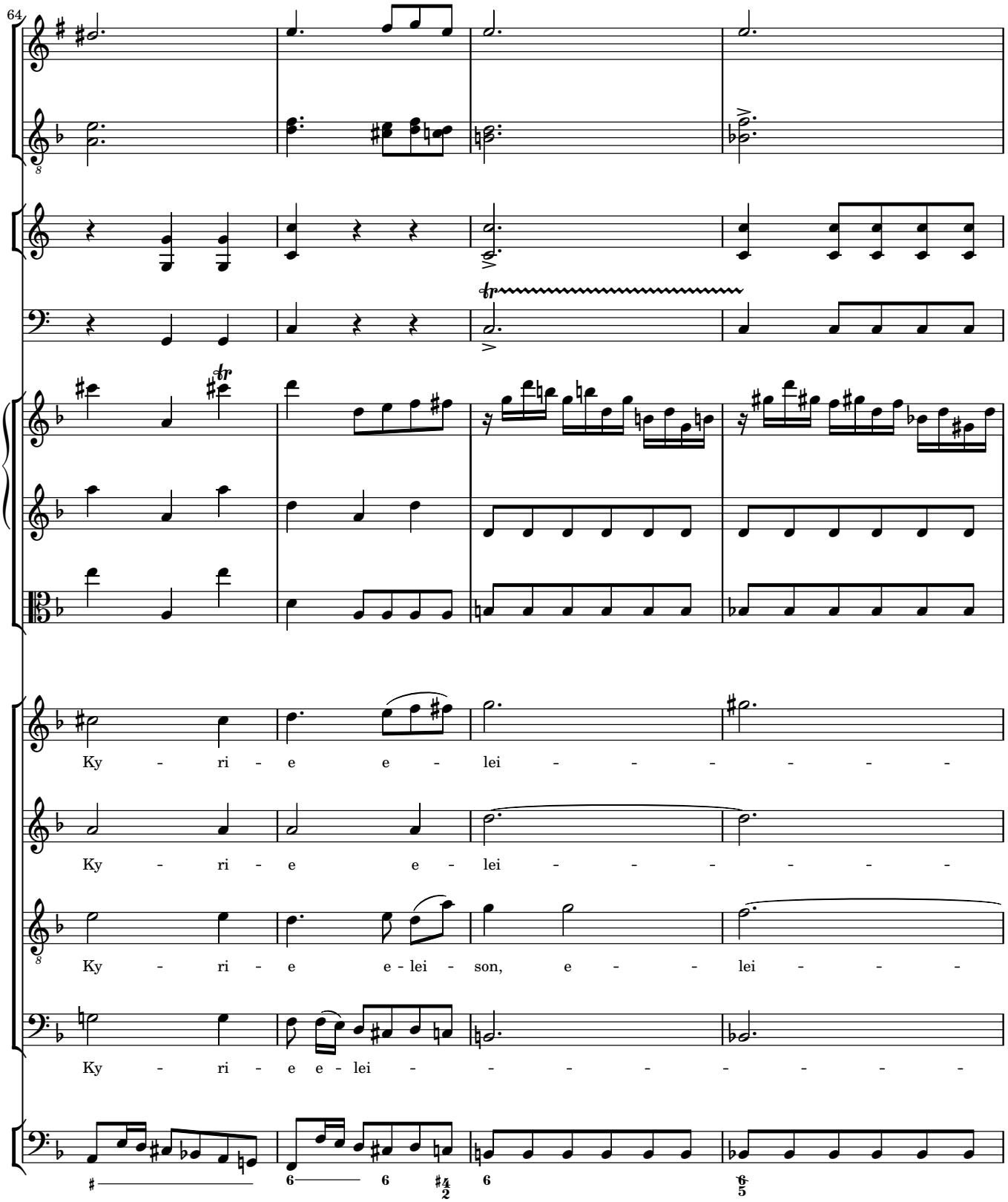
64
Ky - ri - e e - lei - - - - - - -
Ky - ri - e e - lei - - - - - - -
Ky - ri - e e - lei - son, e - - lei - - -
Ky - ri - e e - lei - - - - - - - -

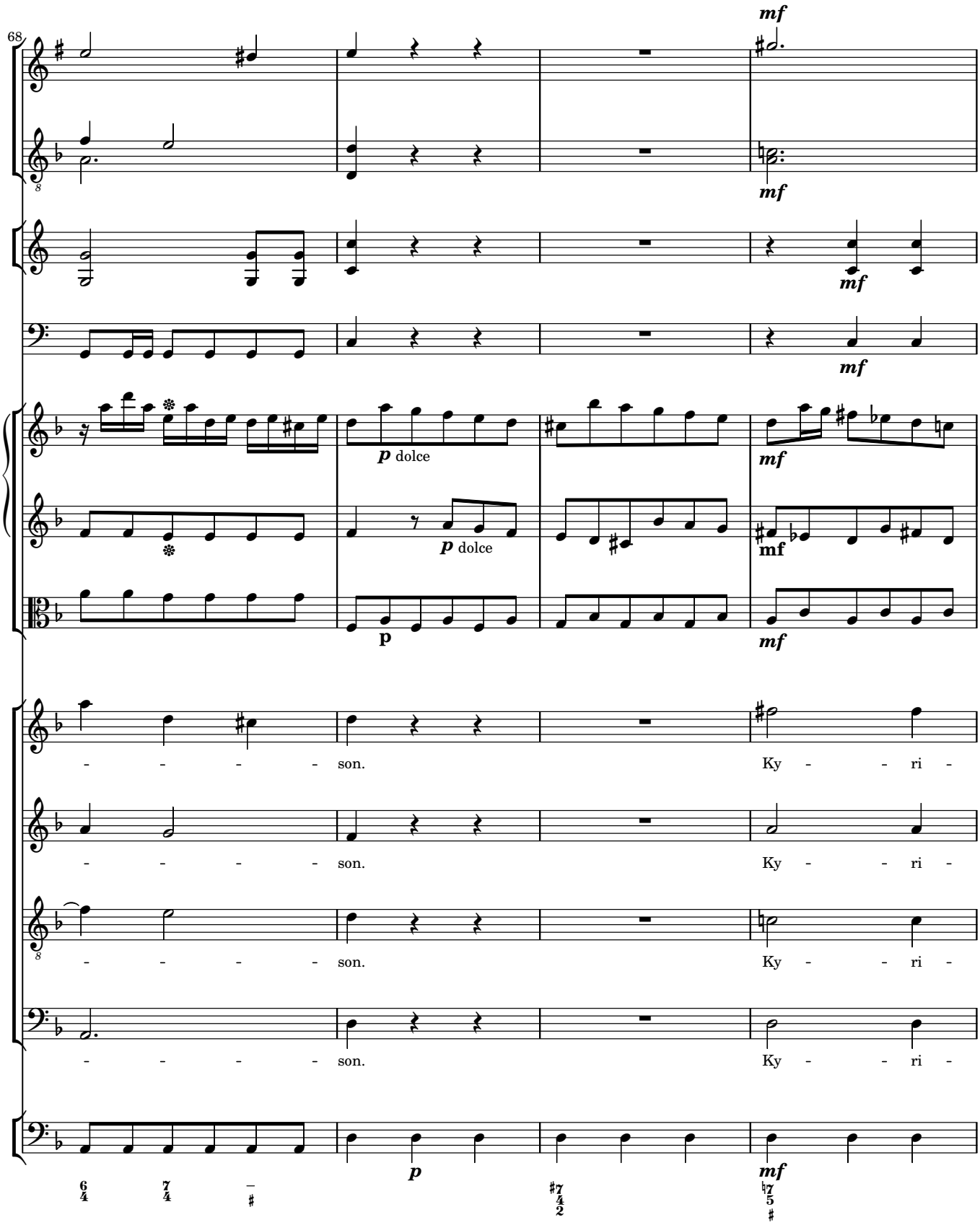
68
mf
mf
mf
mf
p dolce
p dolce
mf
mf
p
mf
- - - - - son.
Ky - - ri -
- - - - - son.
Ky - - ri -
- - - - - son.
Ky - - ri -
- - - - - son.
Ky - - ri -
p
mf

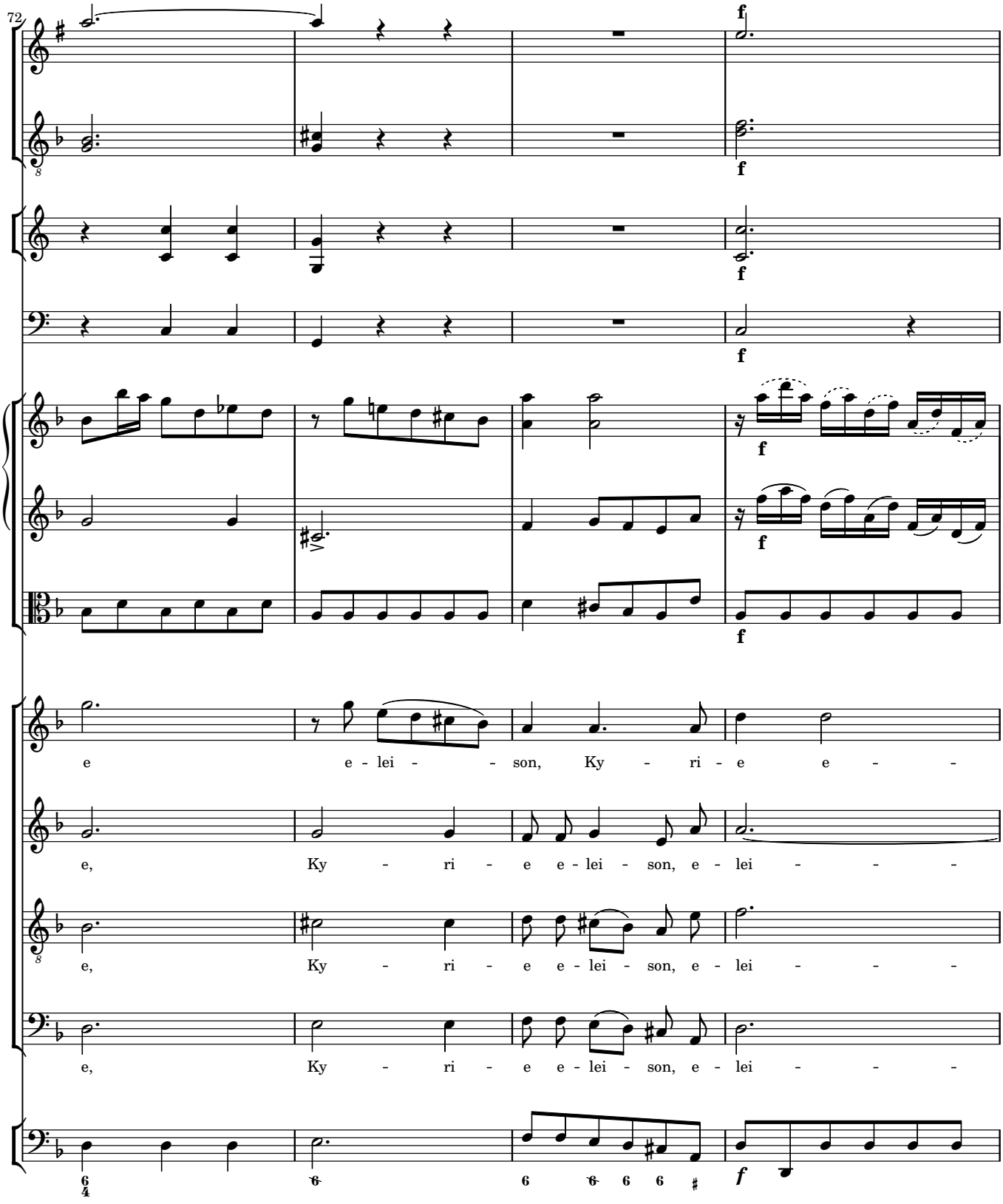
72
f
f
f
f
f
f
f
e e - lei - - son, Ky - ri - e e -
e, Ky - ri - e e - lei - son, e - lei - - -
e, Ky - ri - e e - lei - son, e - lei - - -
e, Ky - ri - e e - lei - son, e - lei - - -
f

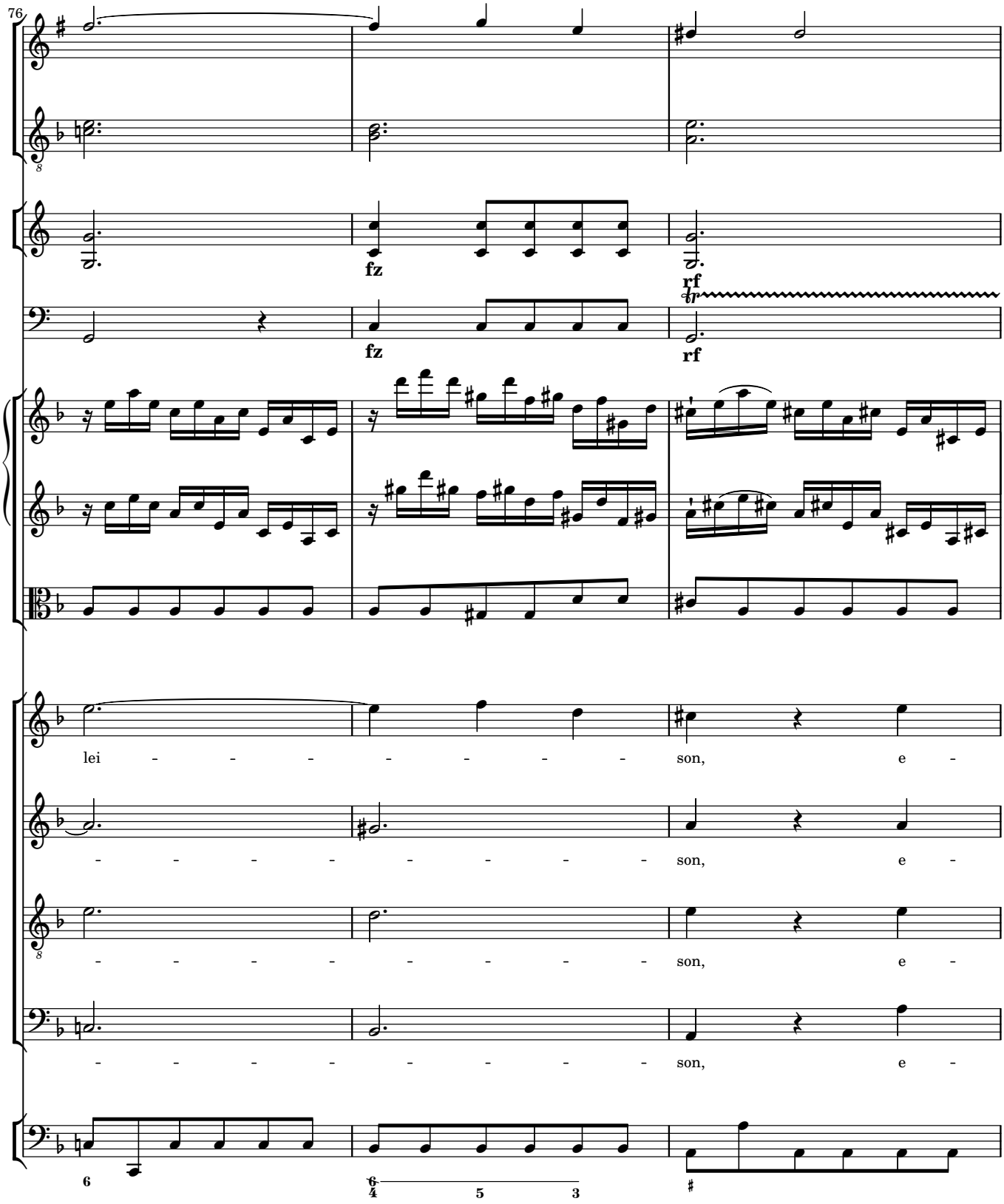
76
fz
fz
rf
rf
lei - - - - - - - - son, e -
- - - - - - - - - son, e -
- - - - - - - - - son, e -
- - - - - - - - - son, e -

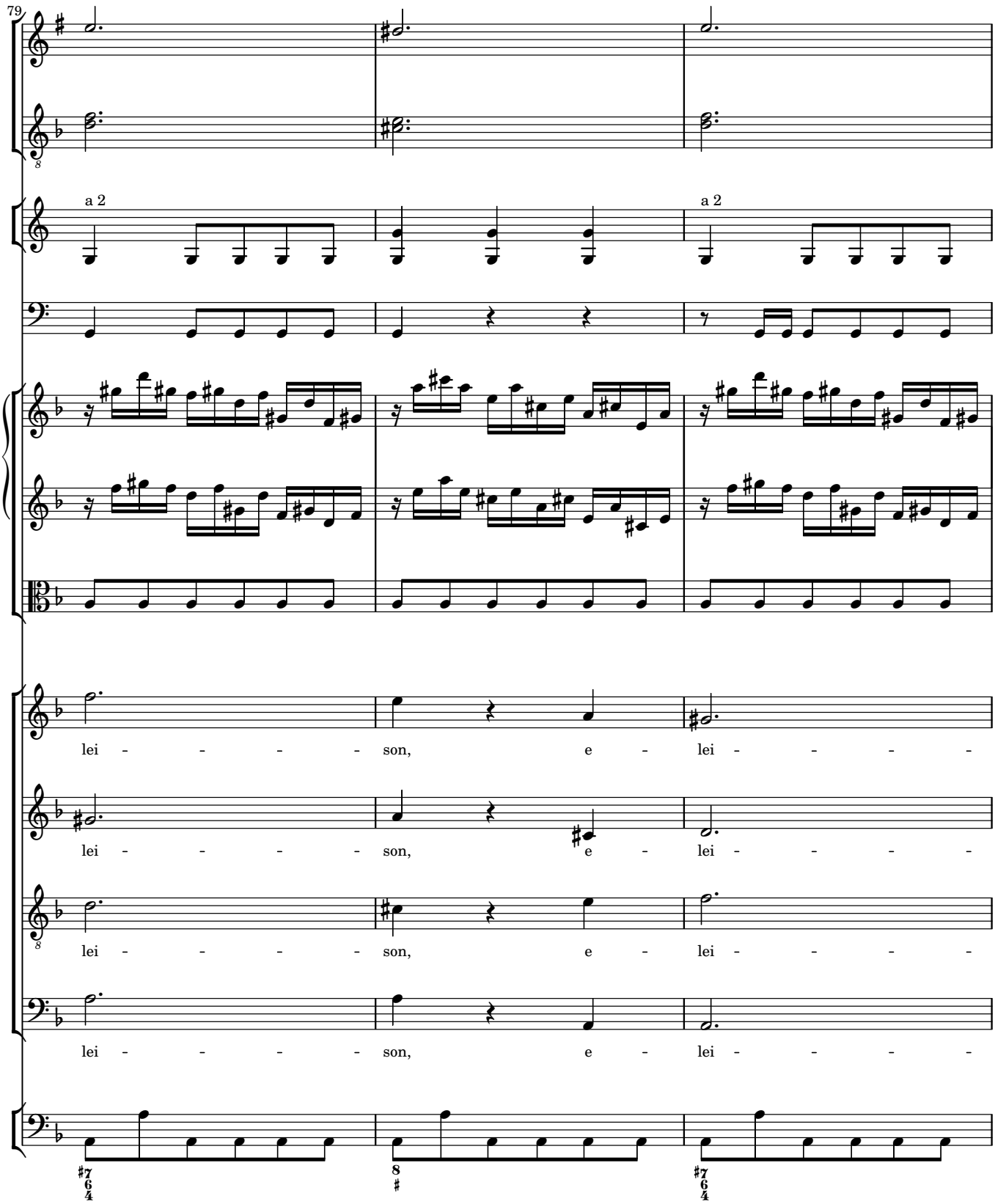
79
a 2
a 2
lei - - - - - son, e - lei - - - - -
lei - - - - - son, e - lei - - - - -
lei - - - - - son, e - lei - - - - -
lei - - - - - son, e - lei - - - - -

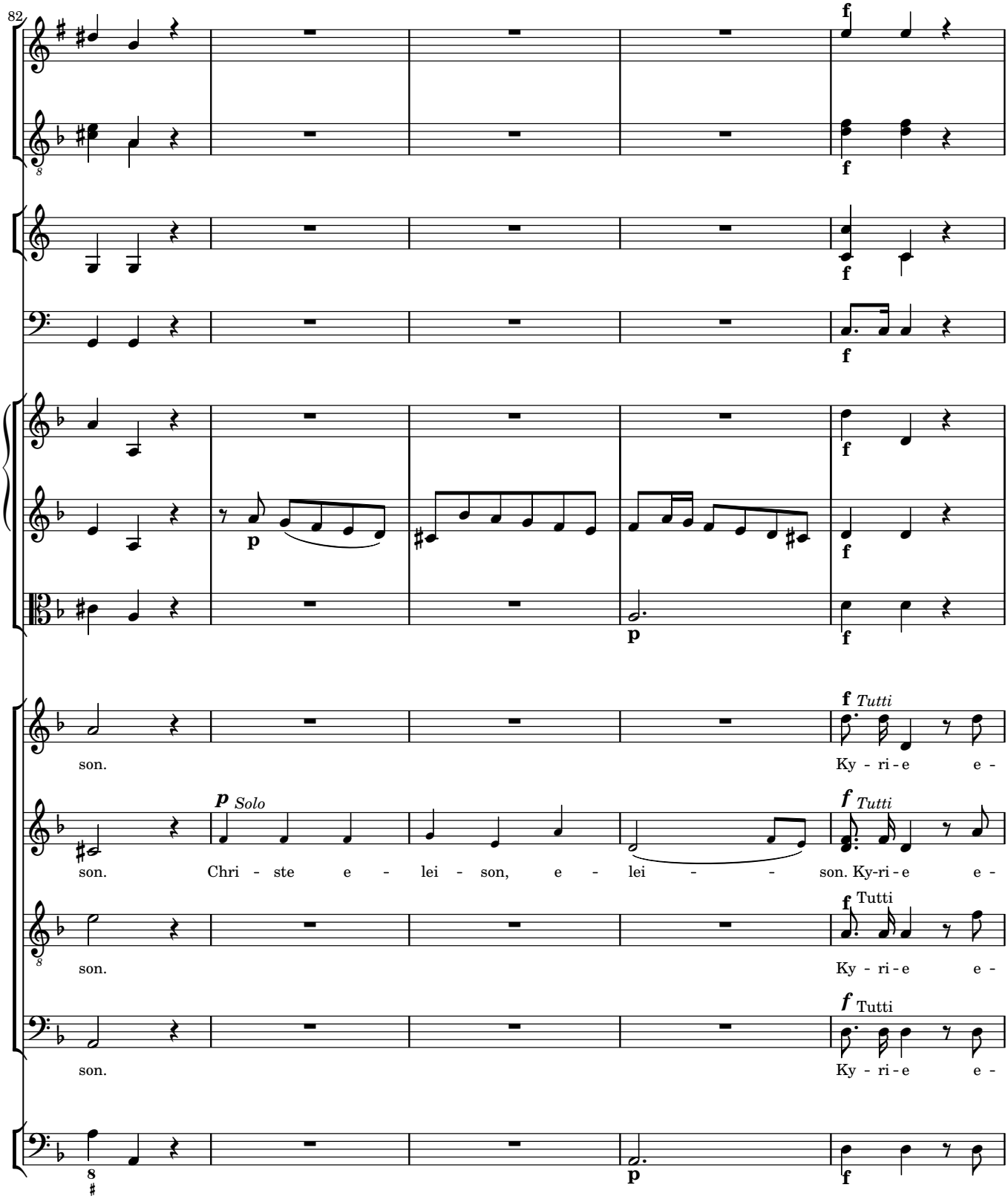
82
f
p
Tutti
son.
Ky - ri - e e -
Solo
Chri - ste e - lei - son, e - lei - - son. Ky-ri - e e -
Ky - ri - e e -

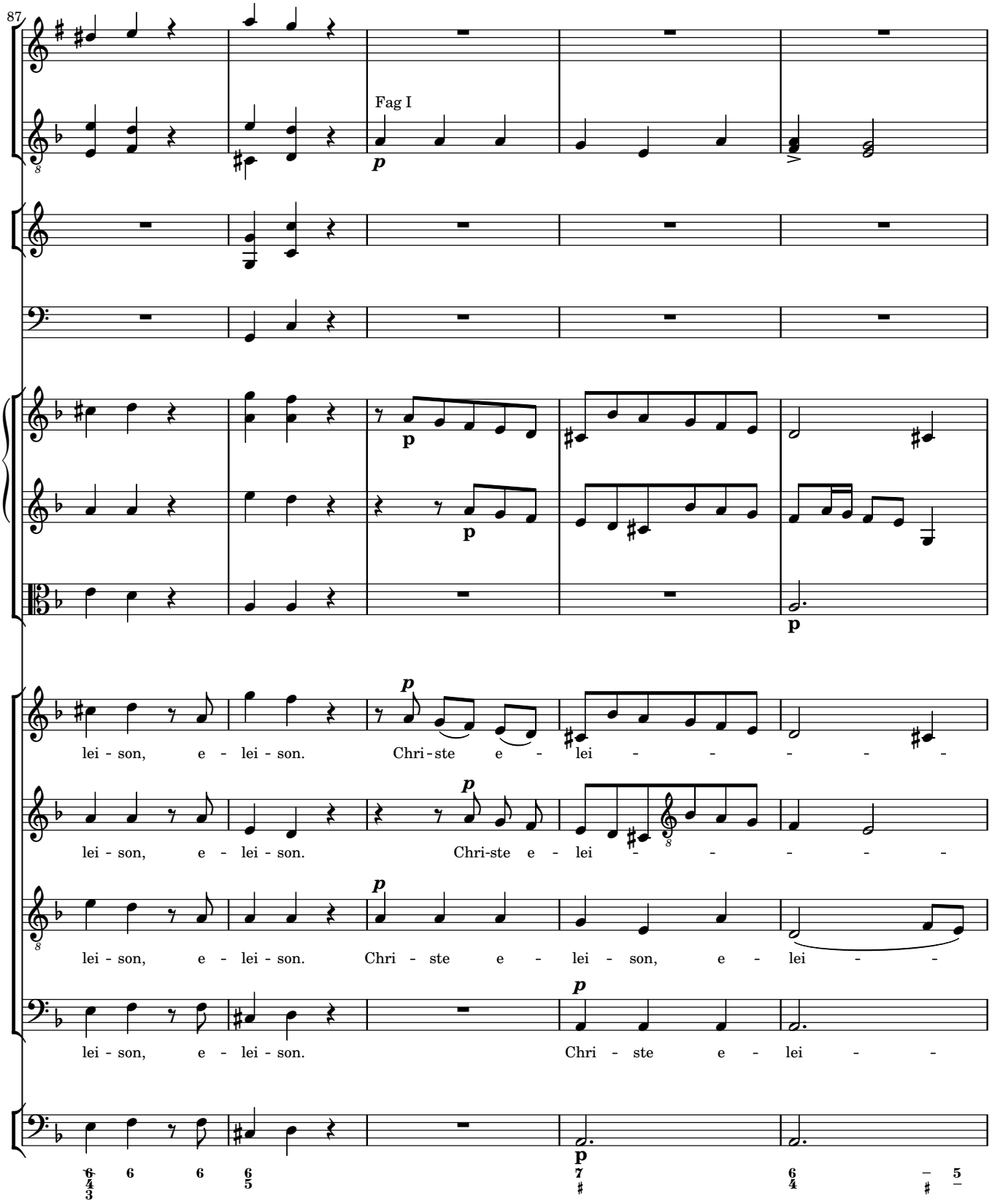
87
Fag I
p
lei - son, e - lei - son. Chri - ste e - lei - - - - - -
lei - son, e - lei - son. Chri - ste e - lei - - - - -
lei - son, e - lei - son. Chri - ste e - lei - son, e - lei - -
lei - son, e - lei - son. Chri - ste e - lei - -

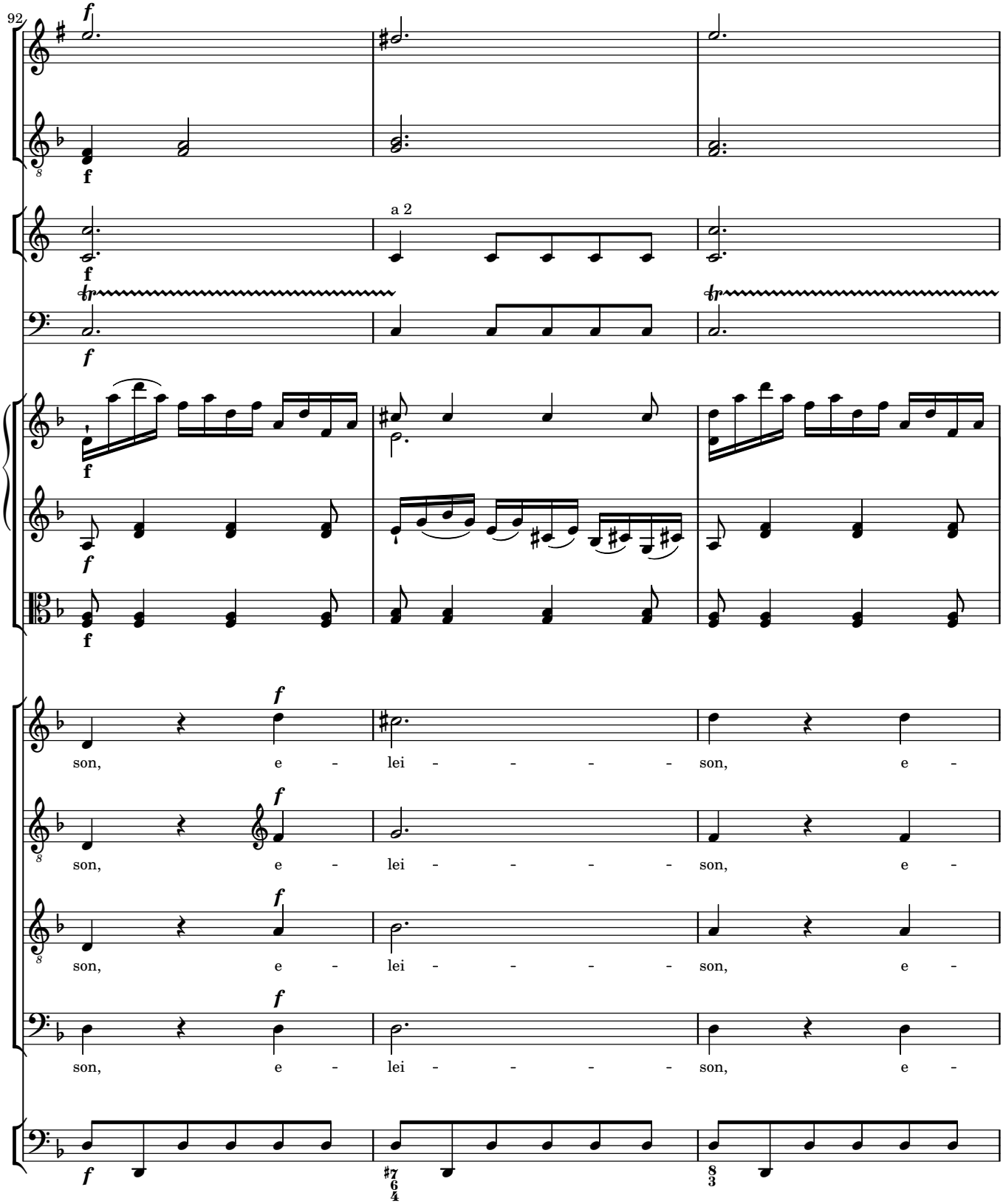
92
a 2
son, e - lei - - - - - son, e -
son, e - lei - - - - - son, e -
son, e - lei - - - - - son, e -
son, e - lei - - - - - son, e -

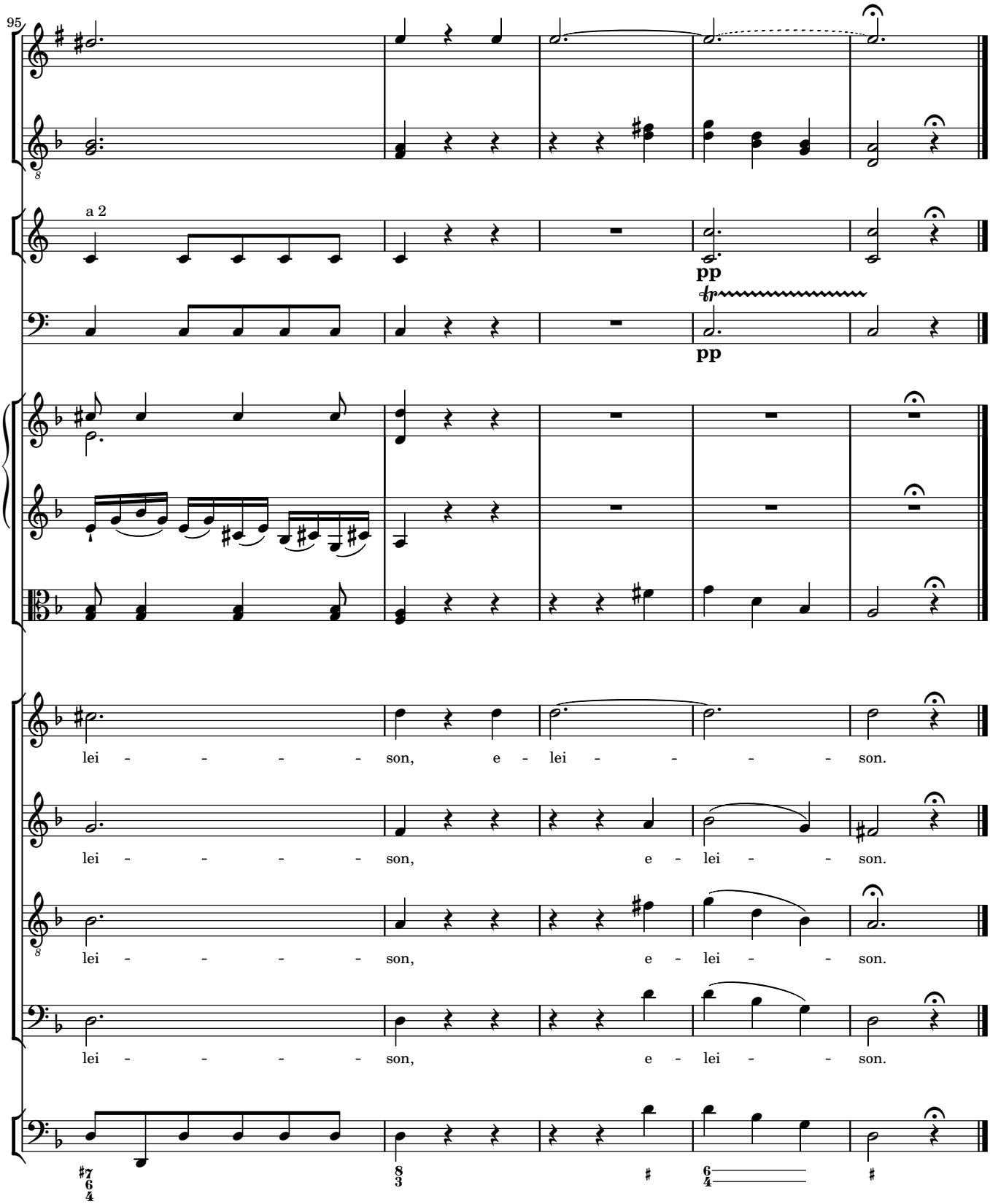
95
a 2
pp
pp
lei - - - - - son, e - lei - - - - - son.
lei - - - - - son, e - lei - - son.
lei - - - - - son, e - lei - - son.
lei - - - - - son, e - lei - - son.

2 GLORIA

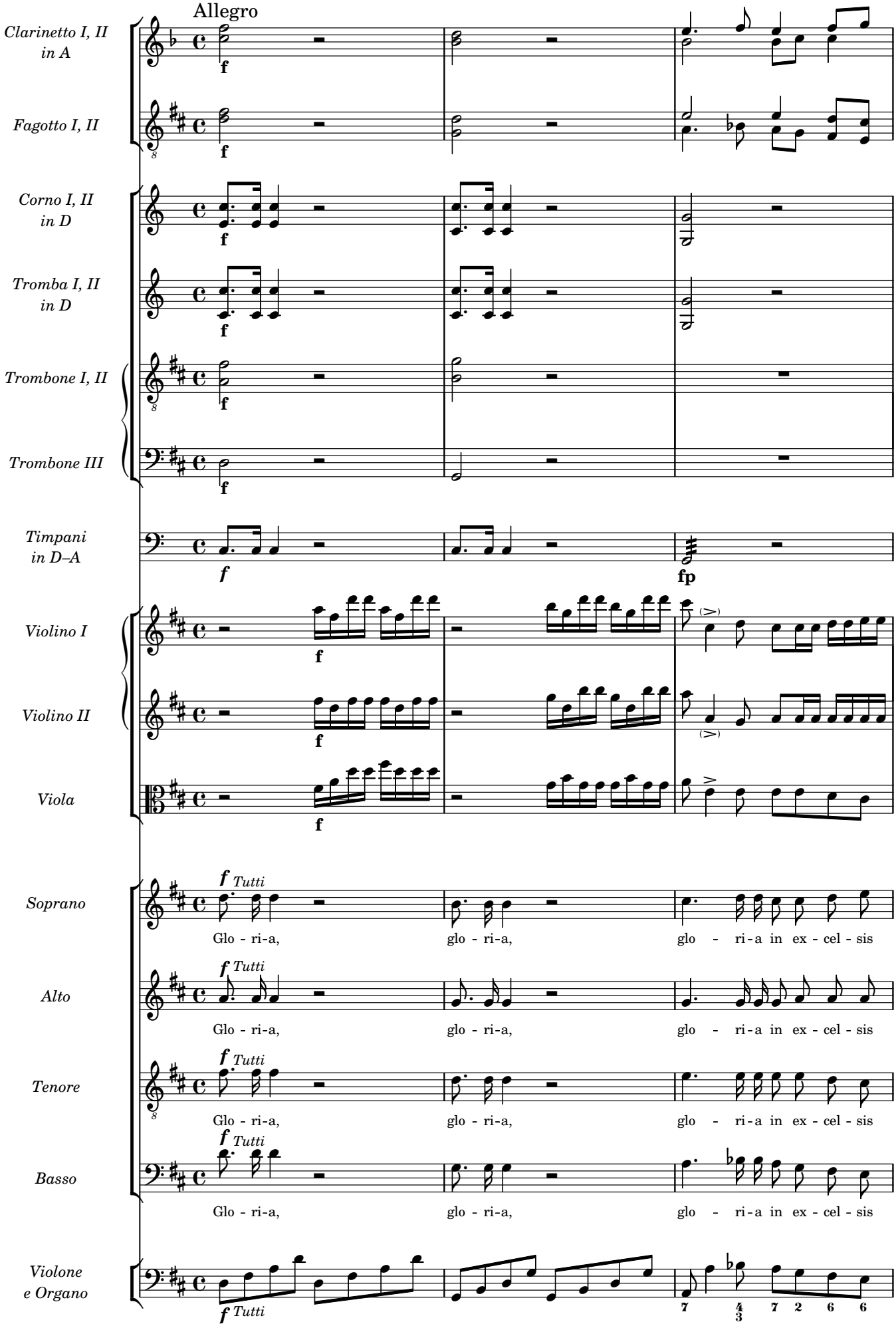
Allegro
Clarinetto I, II in A
Fagotto I, II
Corno I, II in D
Tromba I, II in D
Trombone I, II
Trombone III
Timpani in D–A
Violino I
Violino II
Viola
Soprano
Alto
Tenore
Basso
Violone e Organo
f
fp
f Tutti
Glo - ri-a, glo - ri-a, glo - ri-a in ex - cel - sis

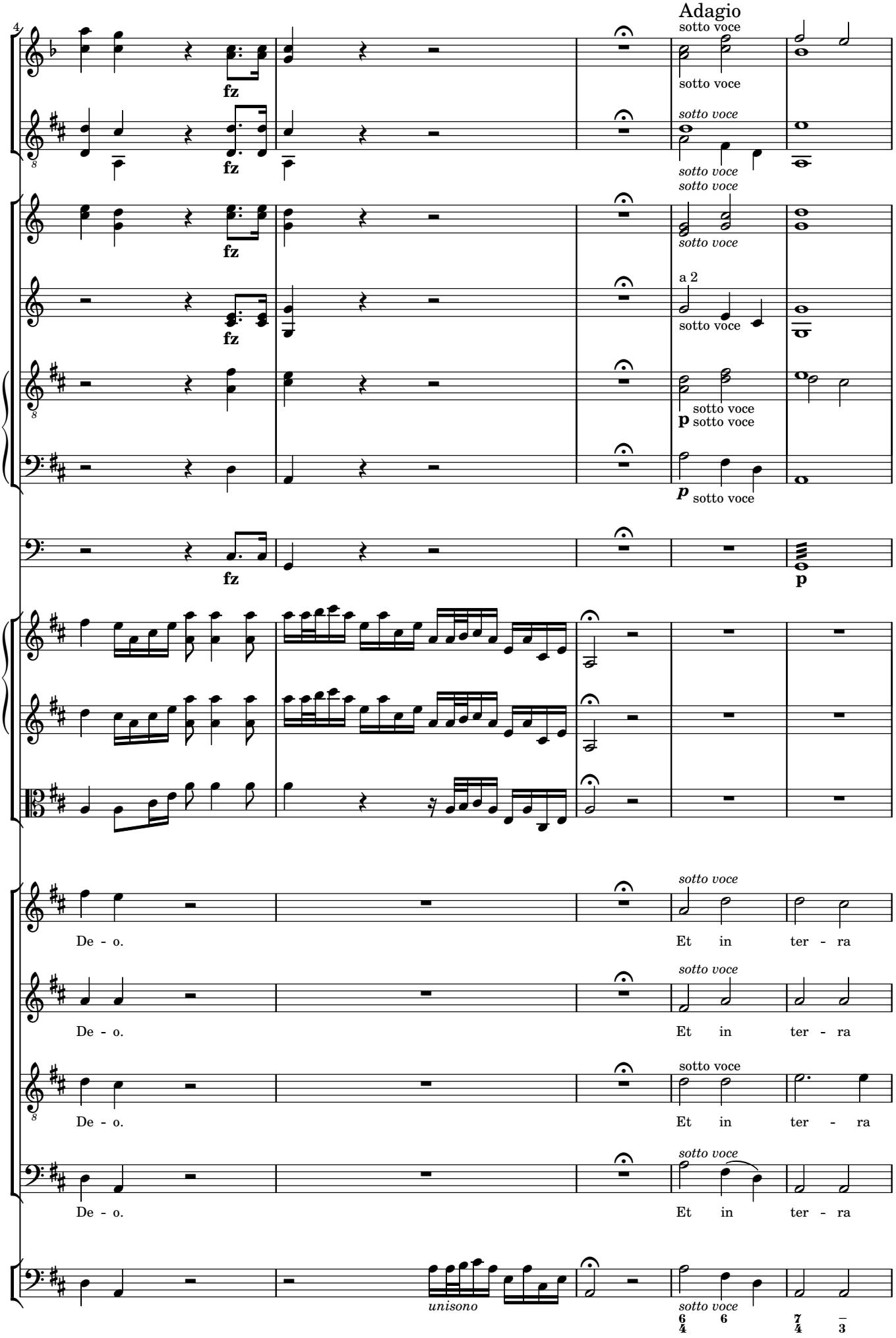
Adagio
sotto voce
fz
a 2
p
De - o.
Et in ter - ra
unisono

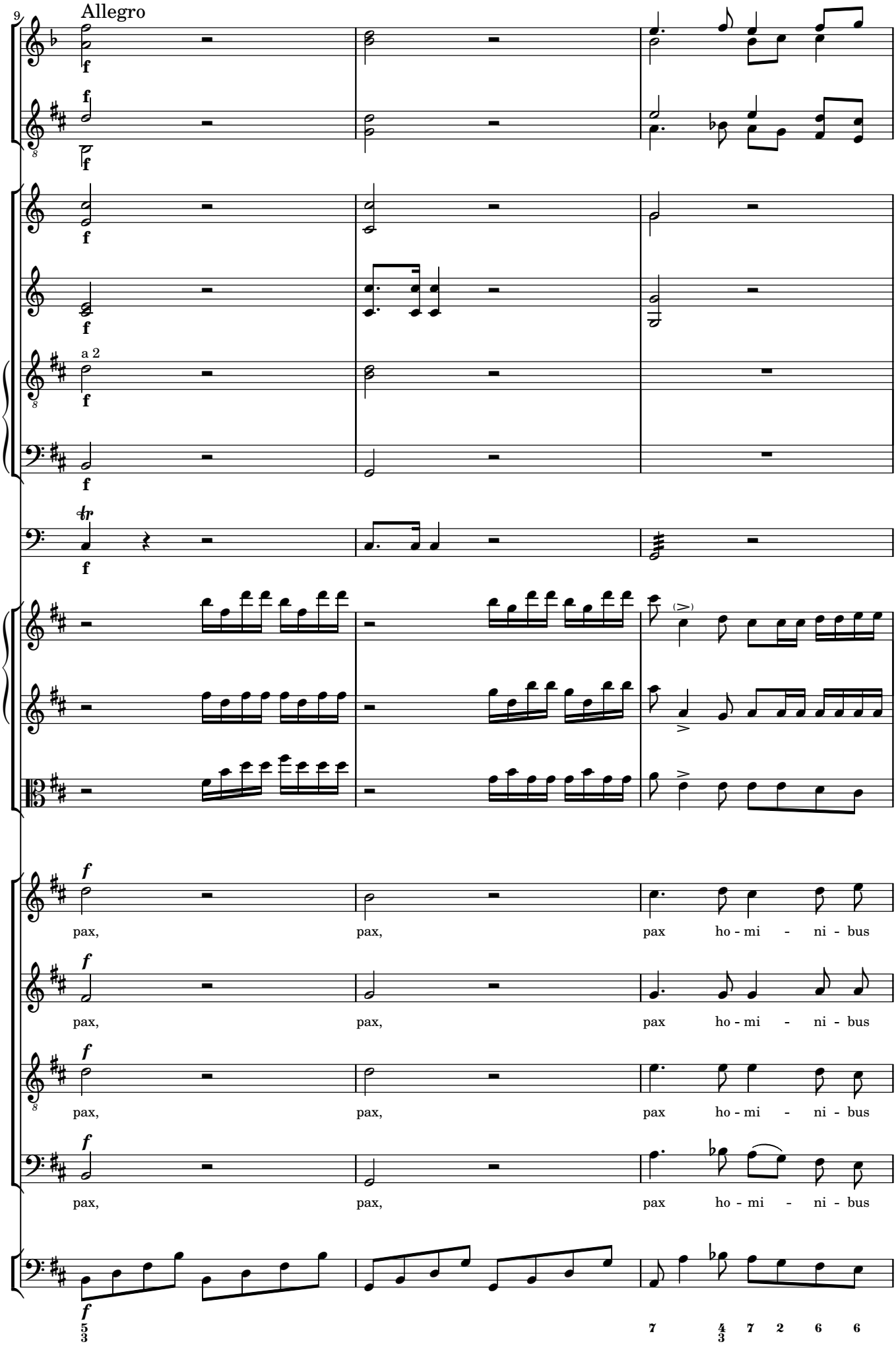
9
Allegro
a 2
pax, pax, pax ho - mi - ni - bus
pax, pax, pax ho - mi - ni - bus
pax, pax, pax ho - mi - ni - bus
pax, pax, pax ho - mi - ni - bus
7
7 2 6 6

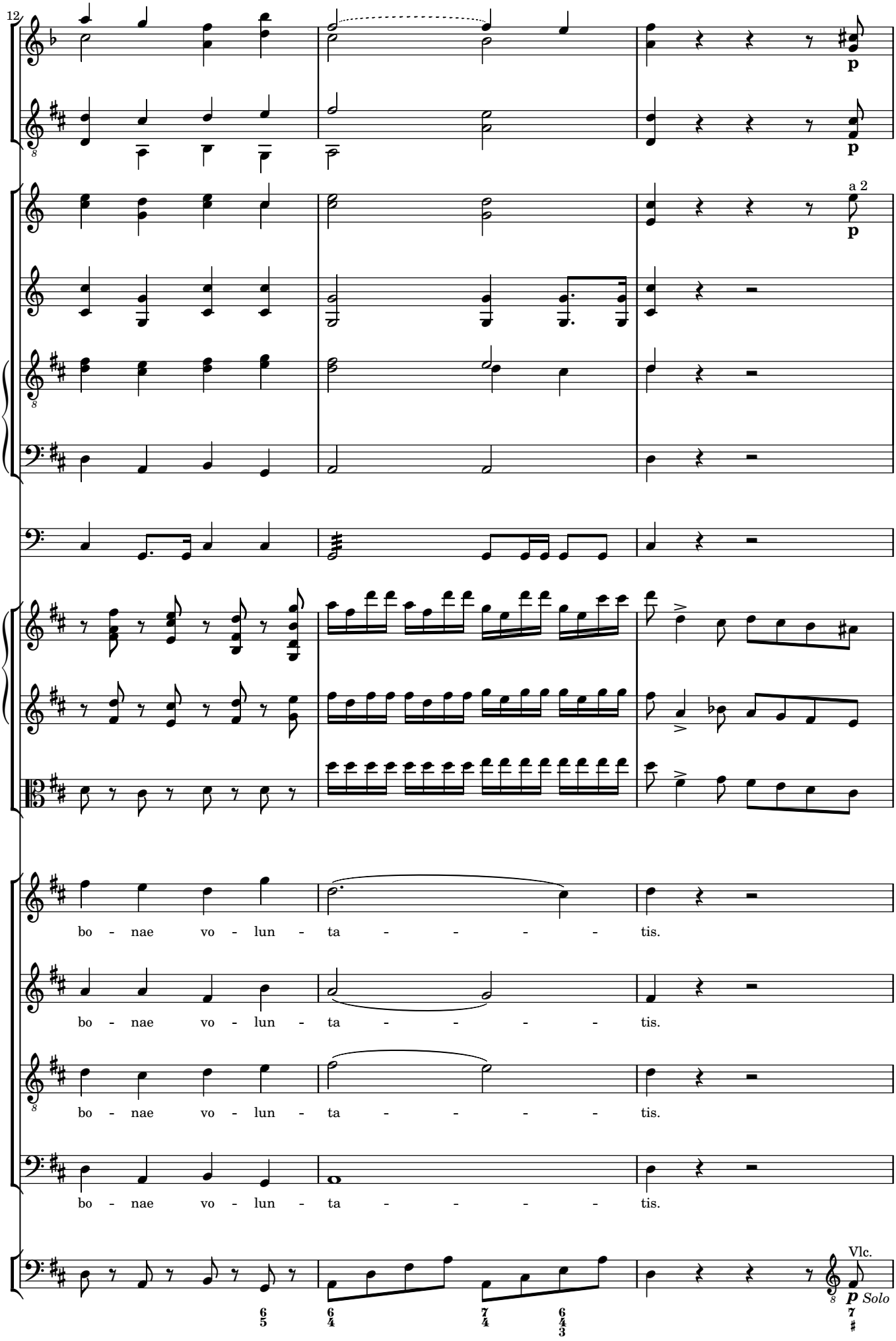
12
p
p
a 2
p
bo - nae vo - lun - ta - - - - - tis.
bo - nae vo - lun - ta - - - - - tis.
bo - nae vo - lun - ta - - - - - tis.
bo - nae vo - lun - ta - - - - - tis.
Vlc.
p Solo

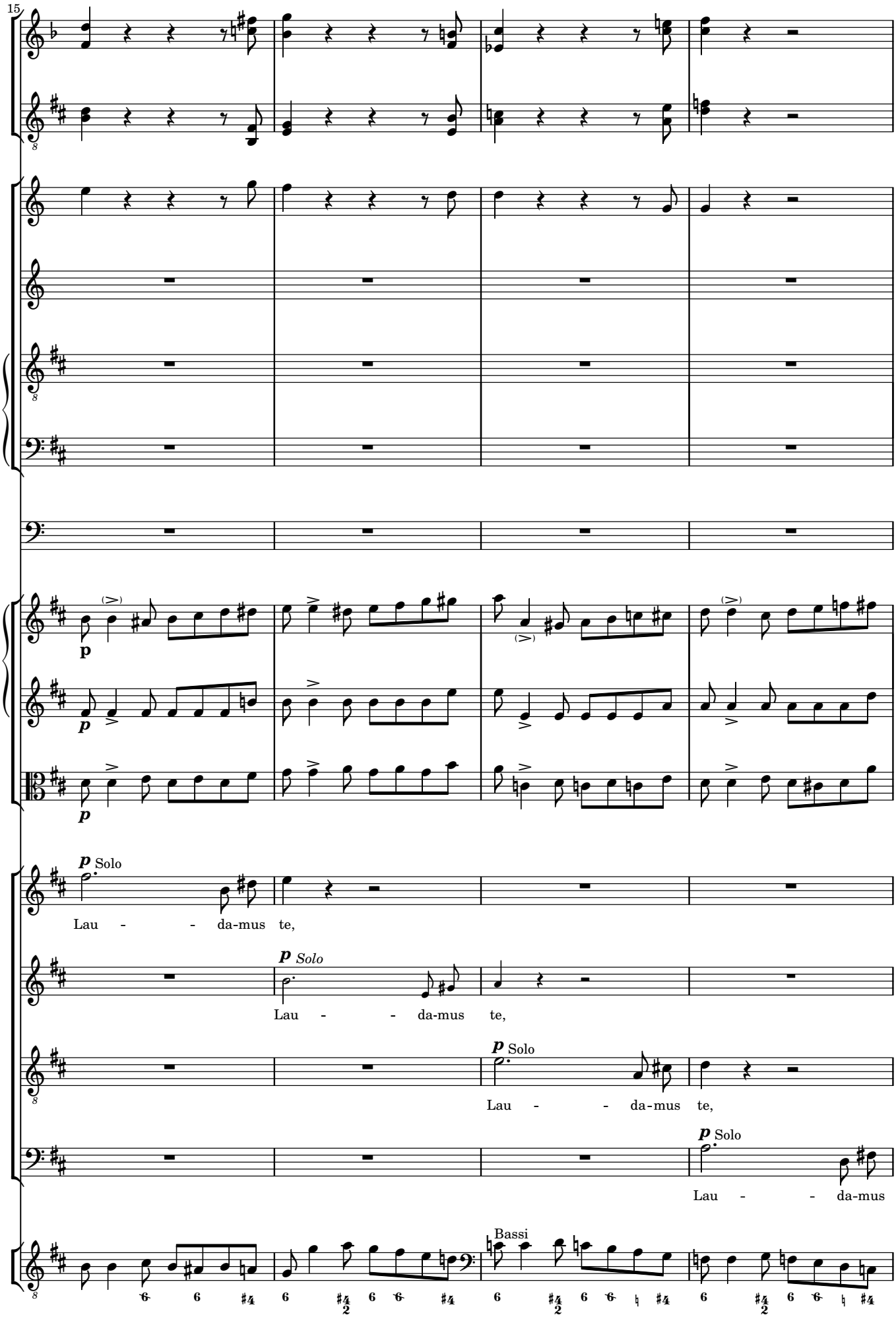
15
p
Solo
Lau - - da-mus te,
p
Solo
Lau - - da-mus te,
p
Solo
Lau - - da-mus te,
p
Solo
Lau - - da-mus
Bassi

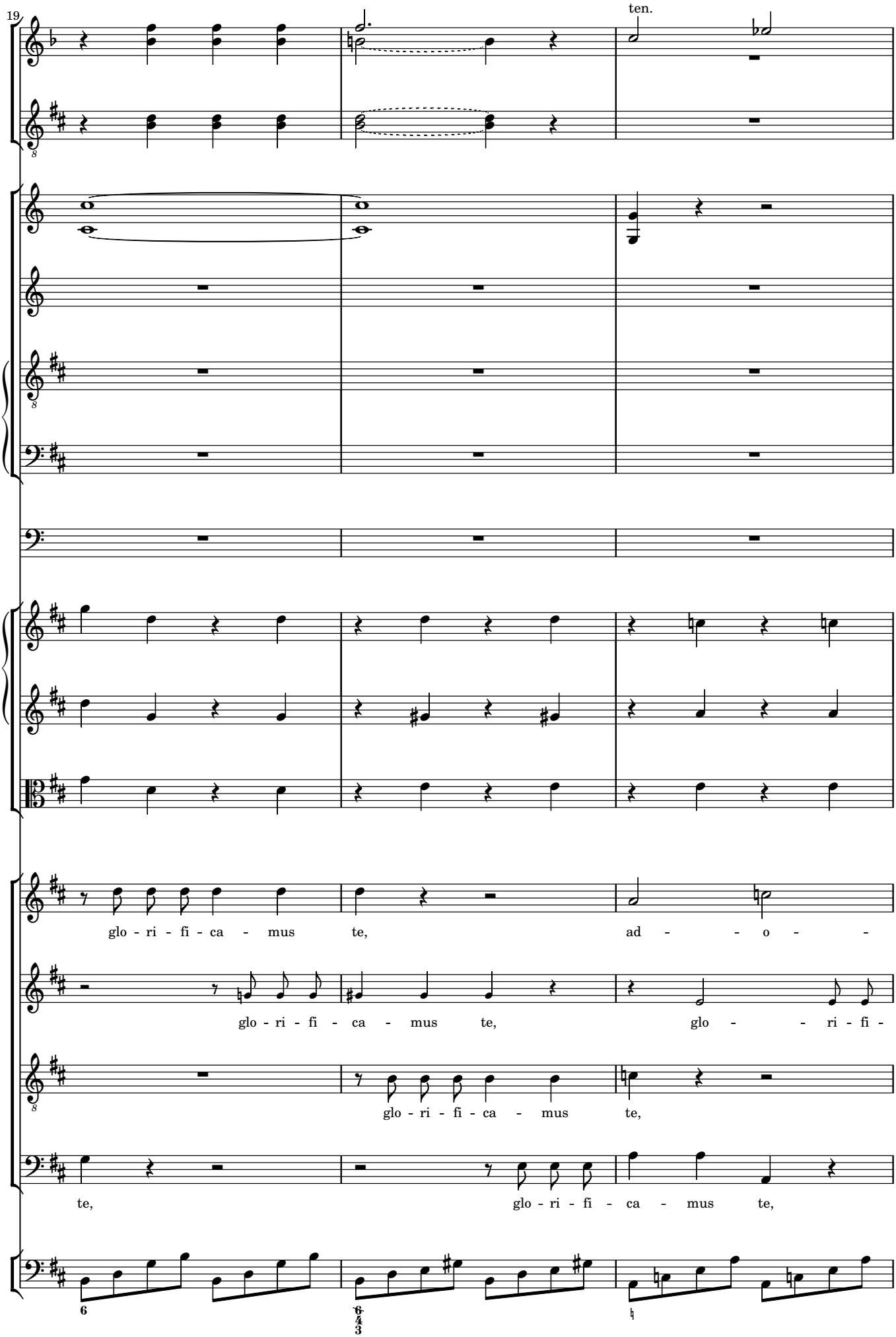
19
ten.
glo - ri - fi - ca - mus te, ad - - o -
glo - ri - fi - ca - mus te, glo - - ri - fi -
glo - ri - fi - ca - mus te,
te, glo - ri - fi - ca - mus te,

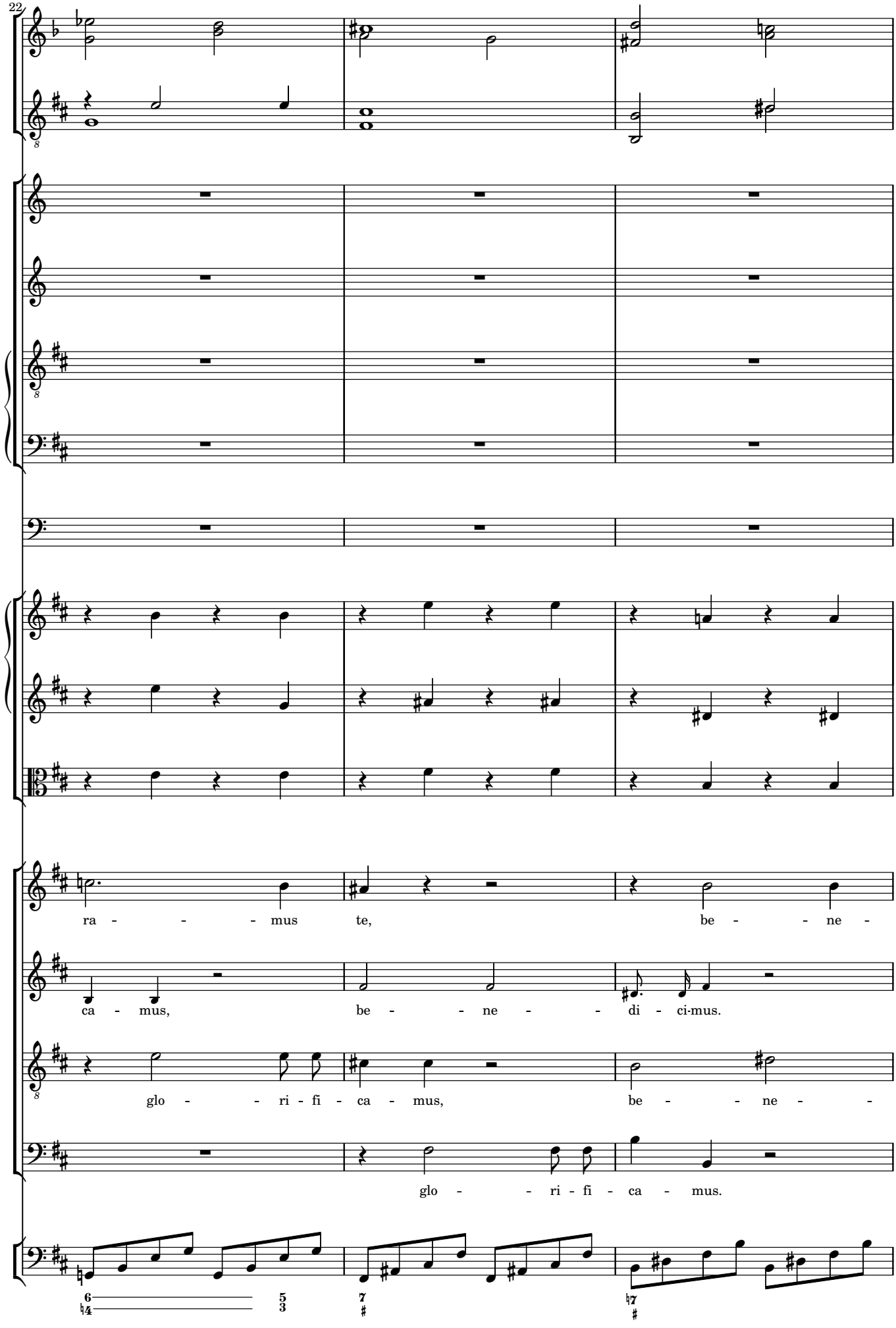
22
ra - - - - mus te, be - - - ne -
ca - mus, be - - - ne - - di - ci-mus.
glo - - - ri - fi - ca - mus, be - - - ne - -
glo - - - ri - fi - ca - mus.

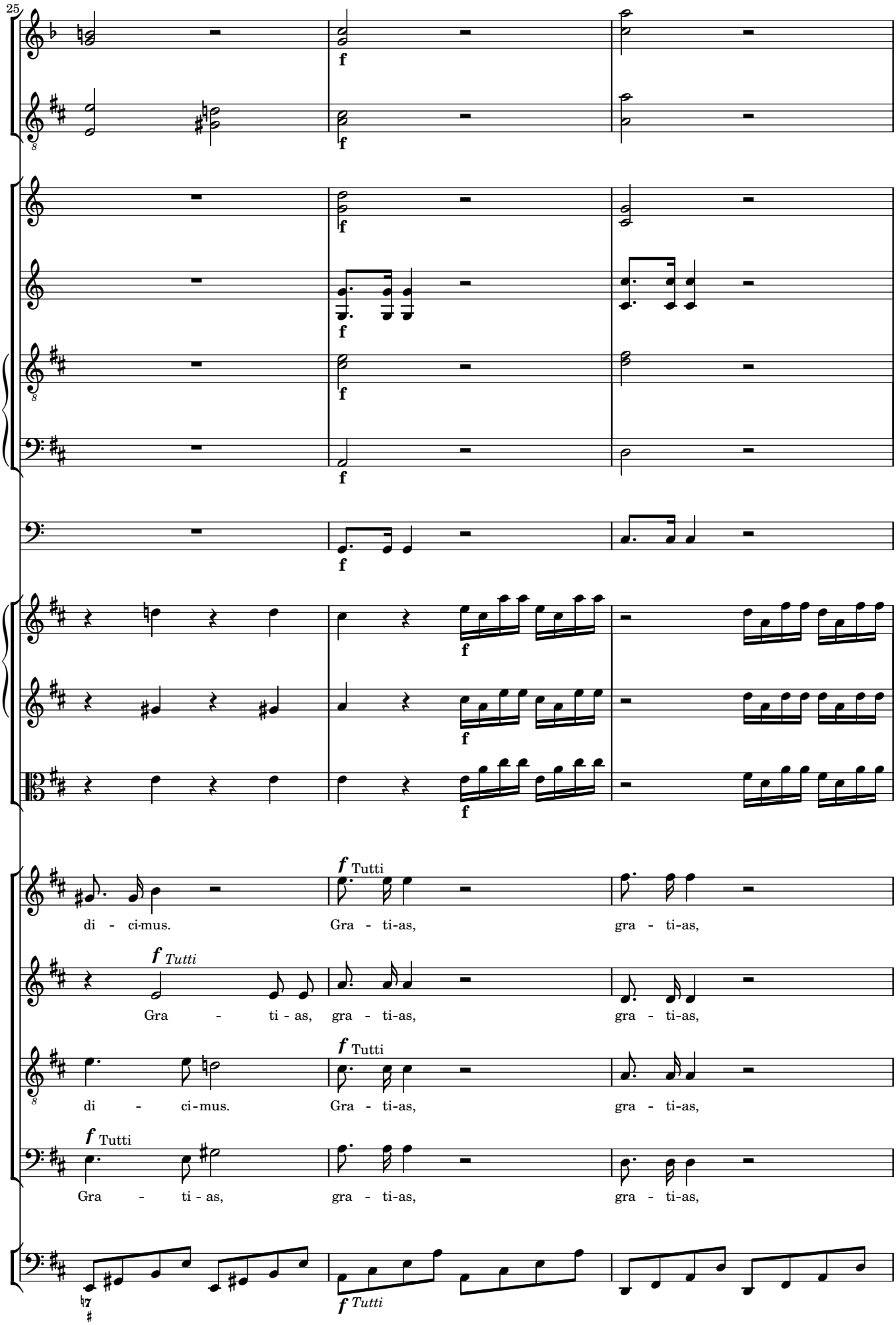
25
f
f Tutti
di - ci-mus. Gra - ti-as, gra - ti-as,
f Tutti
Gra - ti - as, gra - ti-as, gra - ti-as,
f Tutti
di - ci-mus. Gra - ti-as, gra - ti-as,
f Tutti
Gra - ti - as, gra - ti-as, gra - ti-as,
f Tutti

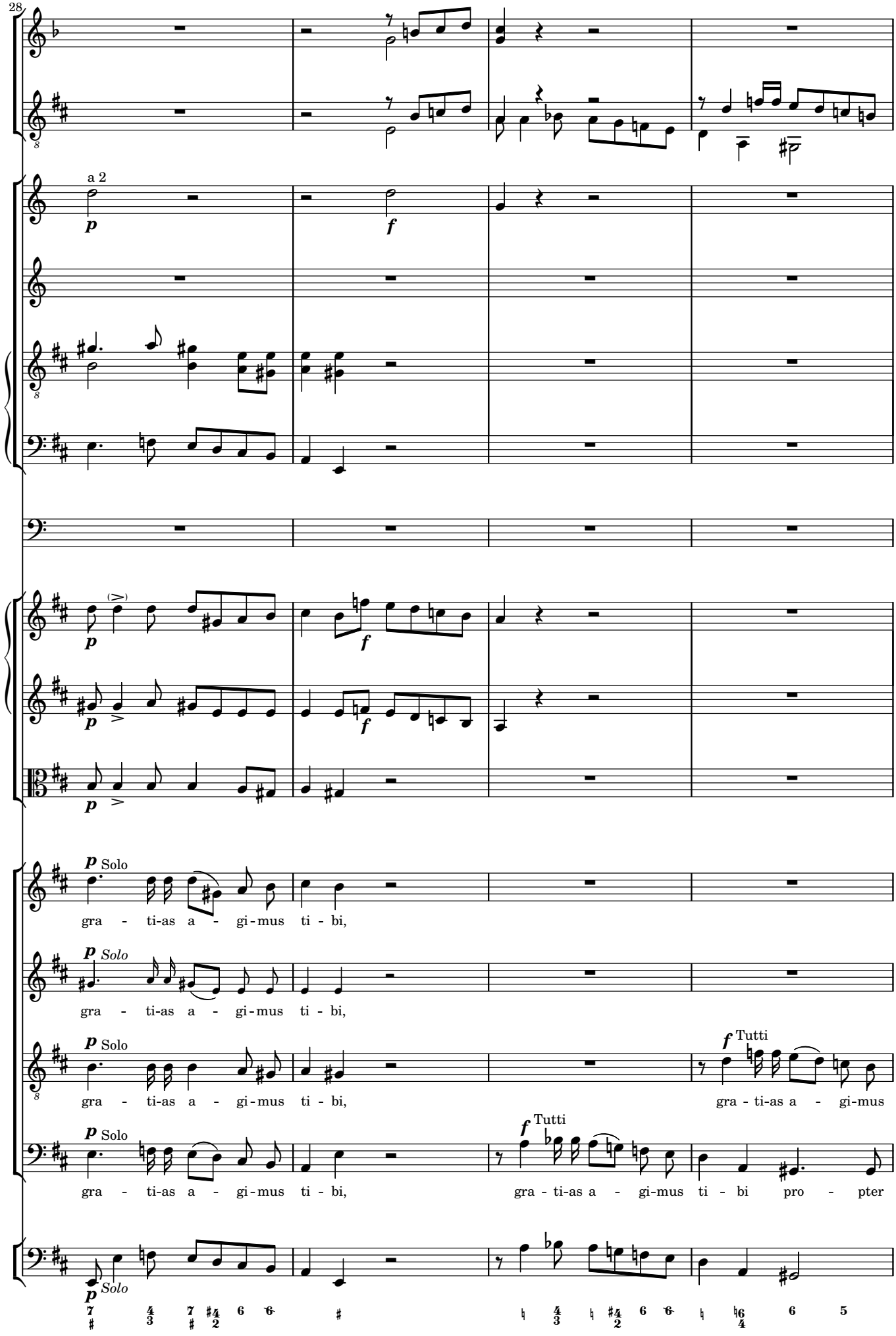
28
a 2
Solo
gra - ti-as a - gi-mus ti - bi,
Solo
gra - ti-as a - gi-mus ti - bi,
Solo
gra - ti-as a - gi-mus ti - bi,
Tutti
gra - ti-as a - gi-mus
Solo
gra - ti-as a - gi-mus ti - bi,
Tutti
gra - ti-as a - gi-mus ti - bi pro - pter
Solo

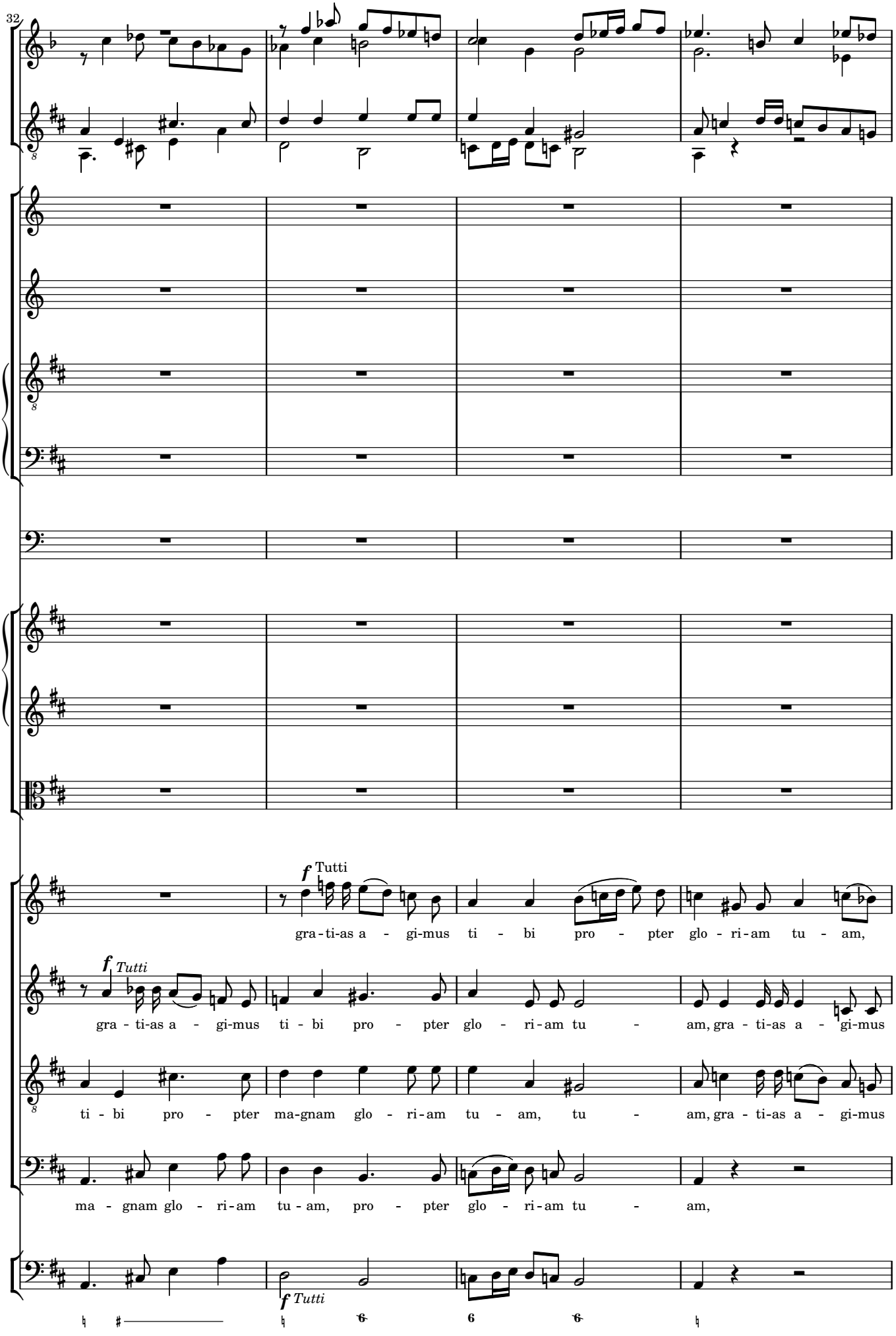
32
f Tutti
gra-ti-as a - gi-mus ti - bi pro - pter glo - ri-am tu - am,
f Tutti
gra - ti-as a - gi-mus ti - bi pro - pter glo - ri-am tu - am, gra - ti-as a - gi-mus
ti - bi pro - pter ma-gnam glo - ri-am tu - am, tu - am, gra - ti-as a - gi-mus
ma - gnam glo - ri-am tu-am, pro - pter glo - ri-am tu - am,
f Tutti

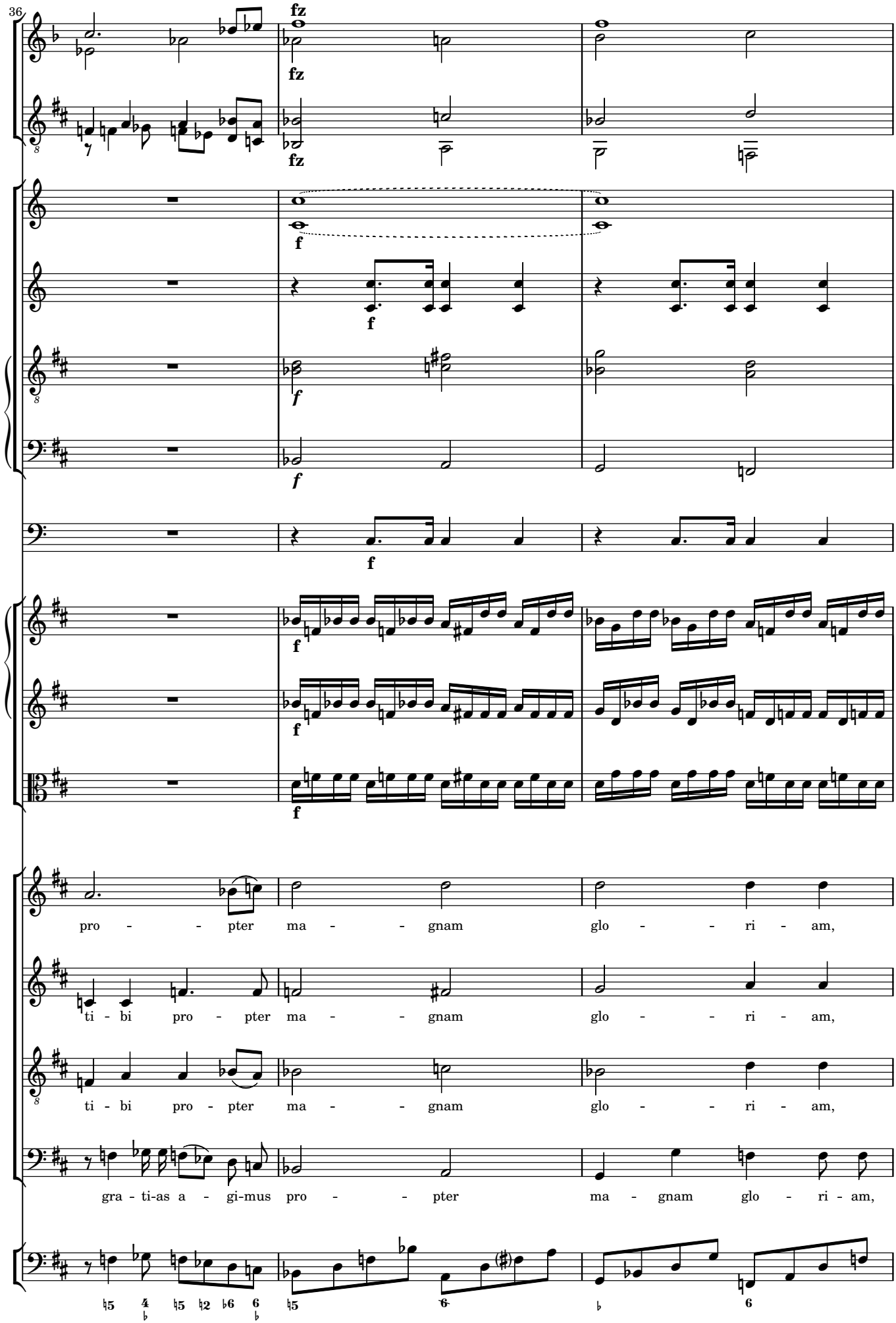
36
fz
fz
fz
f
f
f
f
f
f
pro - - pter ma - - gnam glo - - ri - am,
ti - bi pro - pter ma - - gnam glo - - ri - am,
ti - bi pro - pter ma - - gnam glo - - ri - am,
gra - ti-as a - gi-mus pro - - pter ma - gnam glo - ri - am,

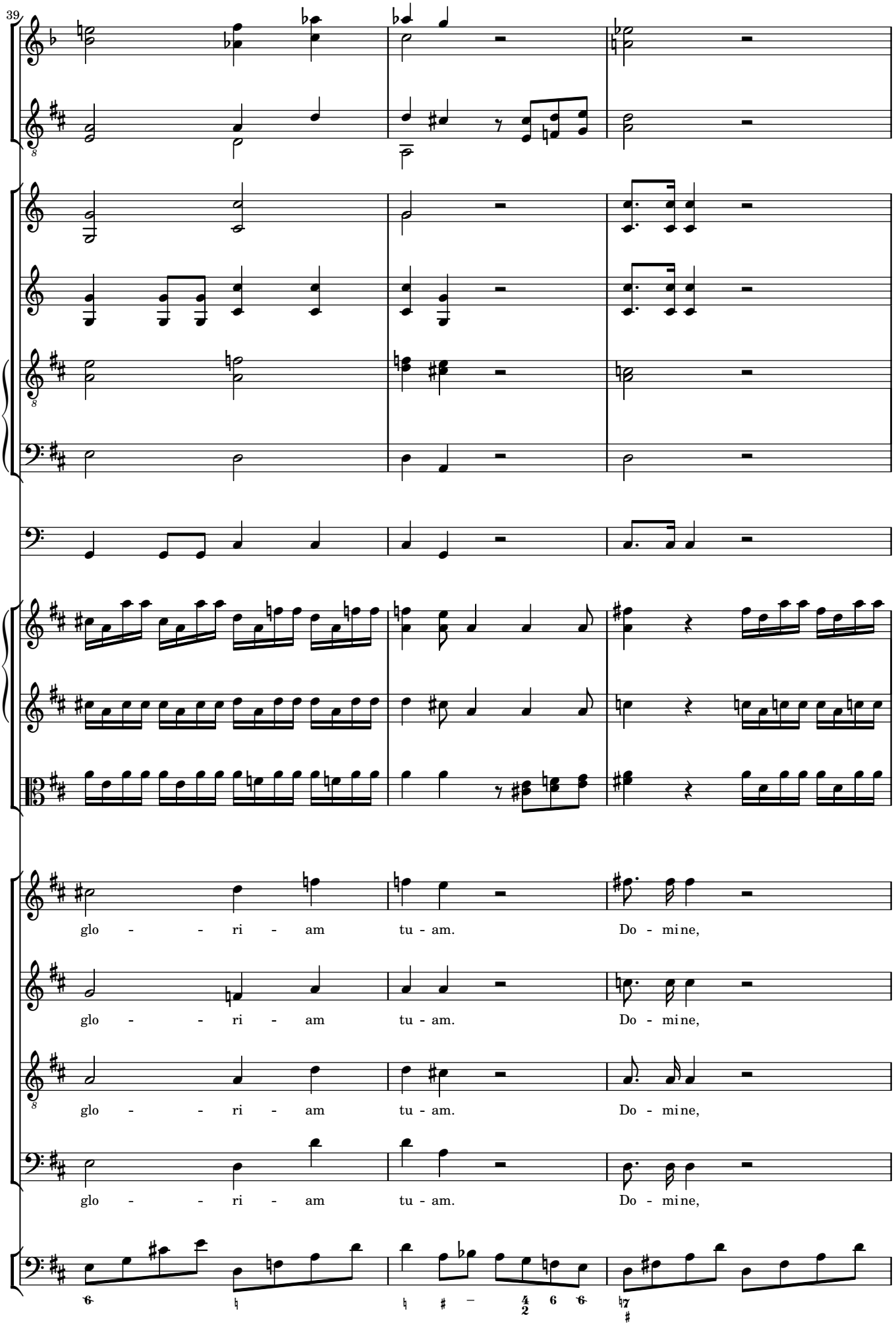
39
glo - - ri - am tu - am. Do - mine,
glo - - ri - am tu - am. Do - mine,
glo - - ri - am tu - am. Do - mine,
glo - - ri - am tu - am. Do - mine,

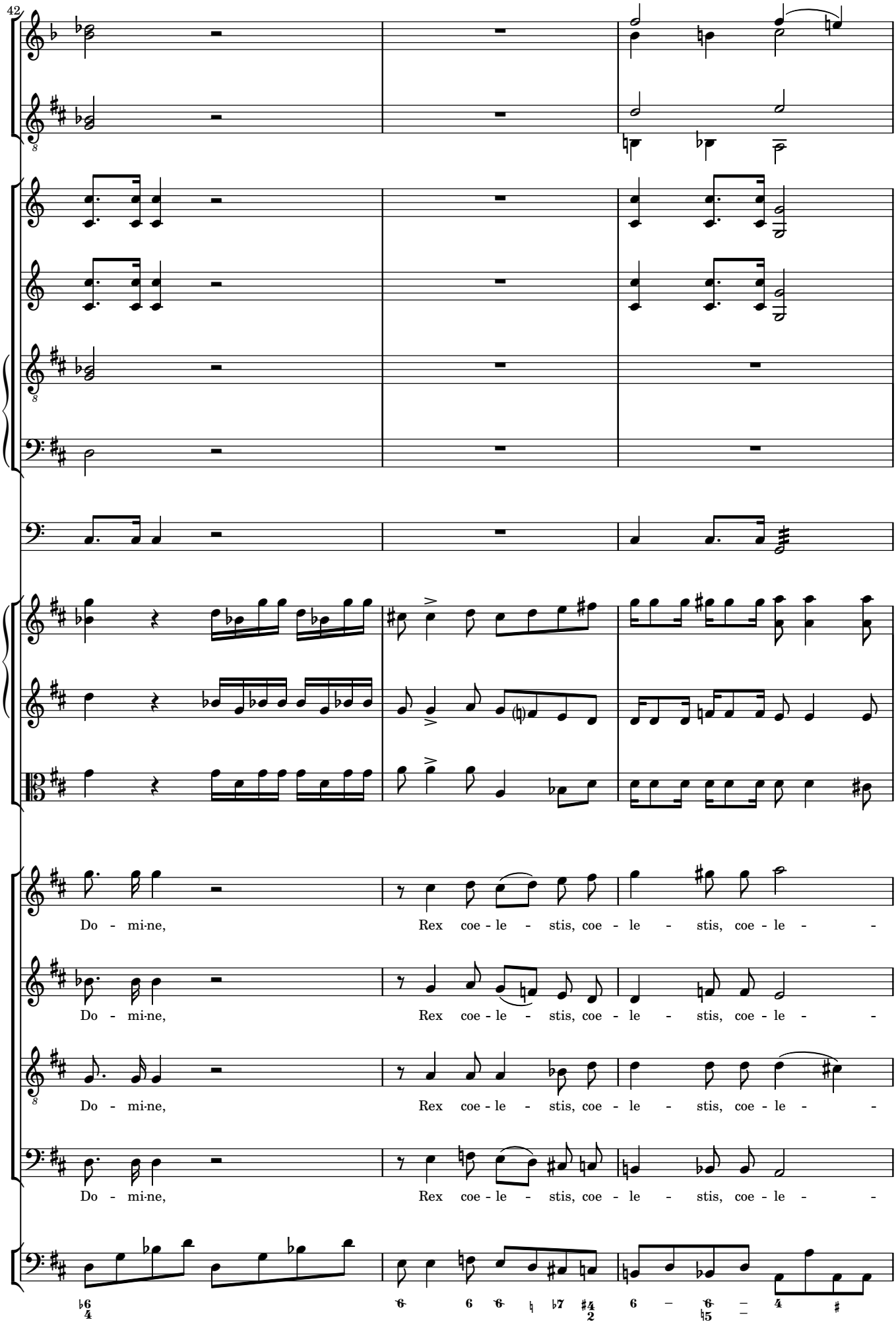
42
Do - mi-ne, Rex coe - le - stis, coe - le - stis, coe - le -
Do - mi-ne, Rex coe - le - stis, coe - le - stis, coe - le -
Do - mi-ne, Rex coe - le - stis, coe - le - stis, coe - le -
Do - mi-ne, Rex coe - le - stis, coe - le - stis, coe - le -

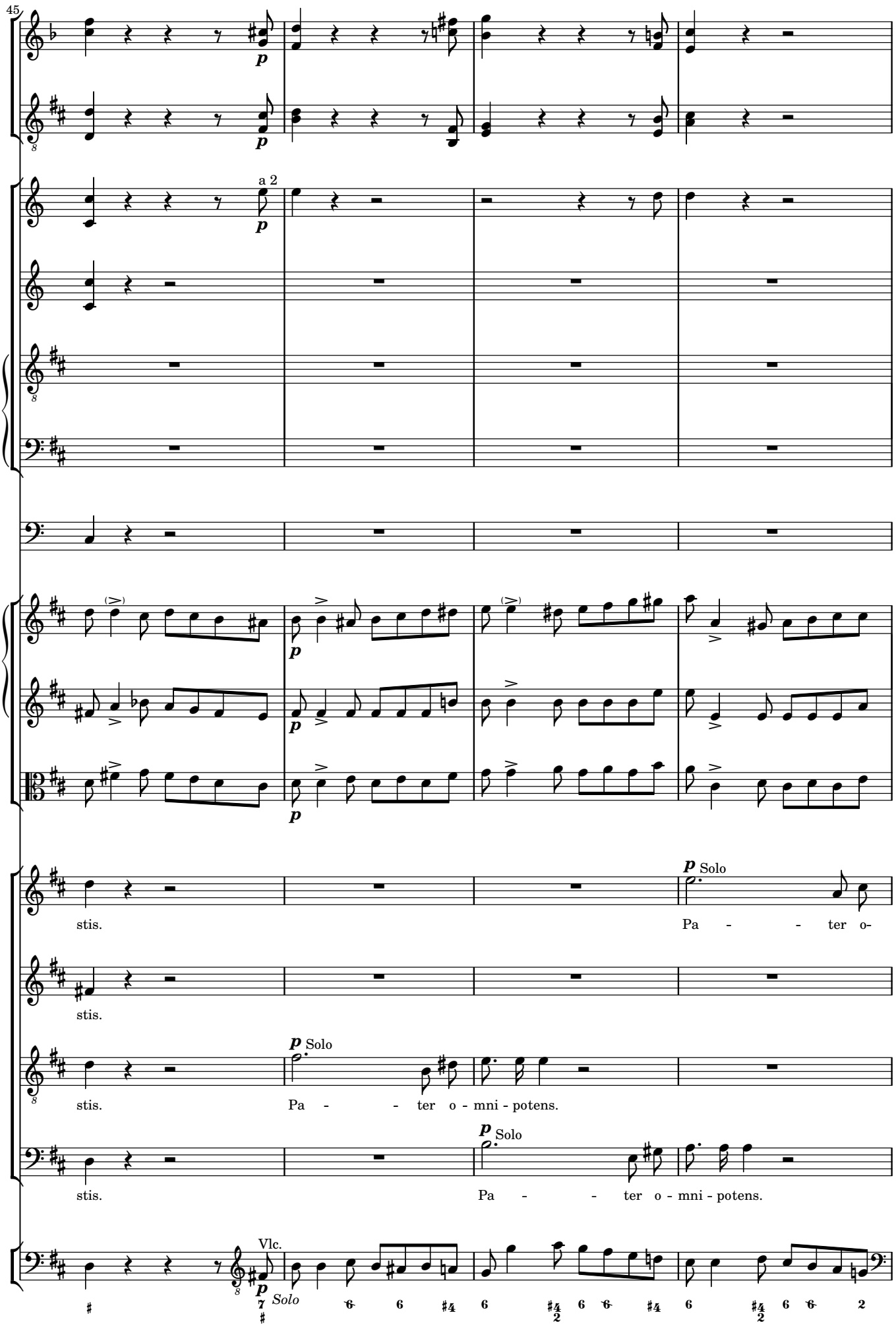
45
a 2
stis.
Pa - - ter o-
stis.
stis.
Pa - - ter o - mni - potens.
stis.
Pa - - ter o - mni - potens.
Vlc.
Solo

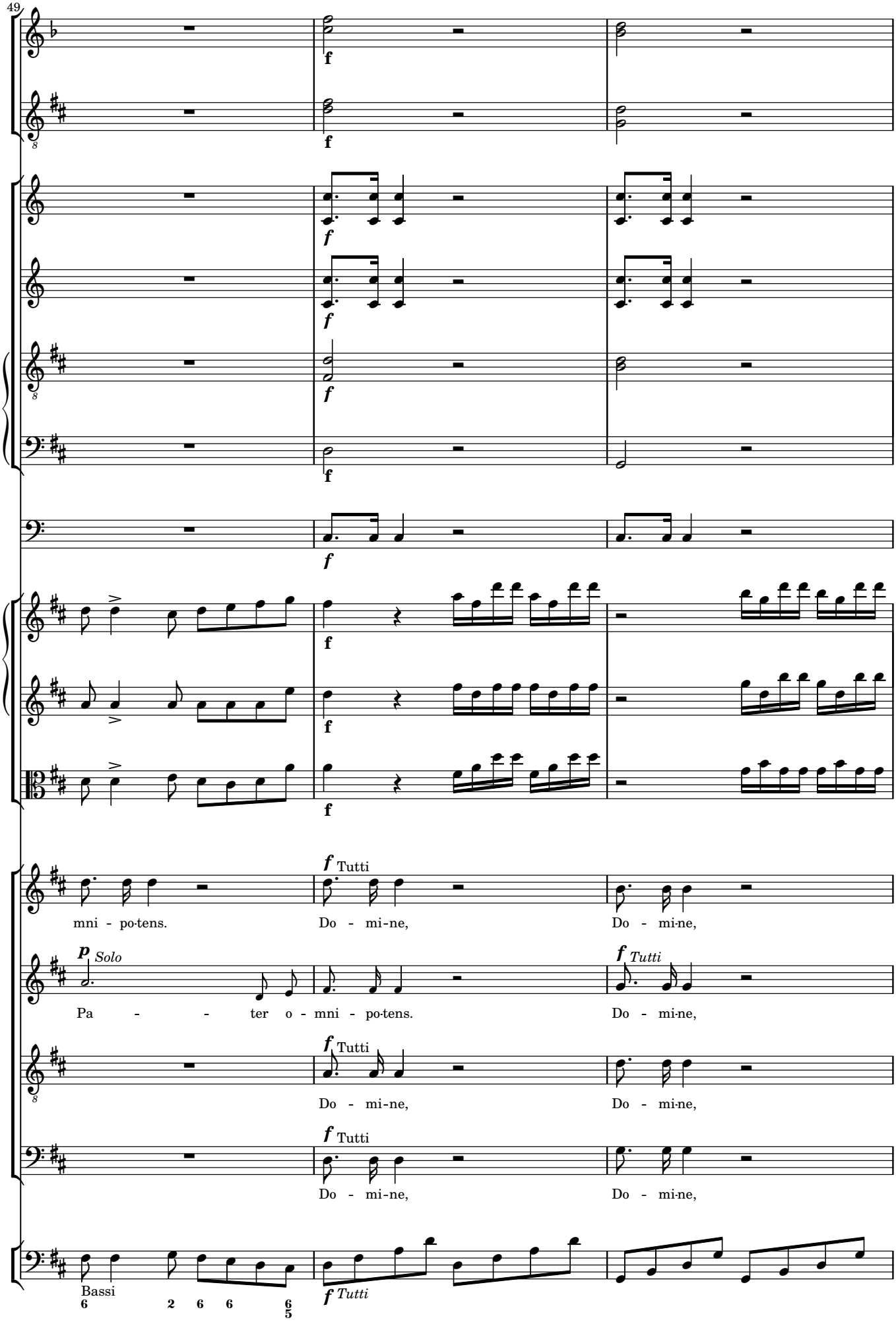
49
f
f
f
f
f
f
f
f
f
f
f Tutti
mni - po-tens.
Do - mi-ne,
Do - mi-ne,
p Solo
Pa - - ter o - mni - po-tens.
f Tutti
Do - mi-ne,
f Tutti
Do - mi-ne,
Do - mi-ne,
f Tutti
Do - mi-ne,
Do - mi-ne,
Bassi
6 2 6 6 6 5
f Tutti

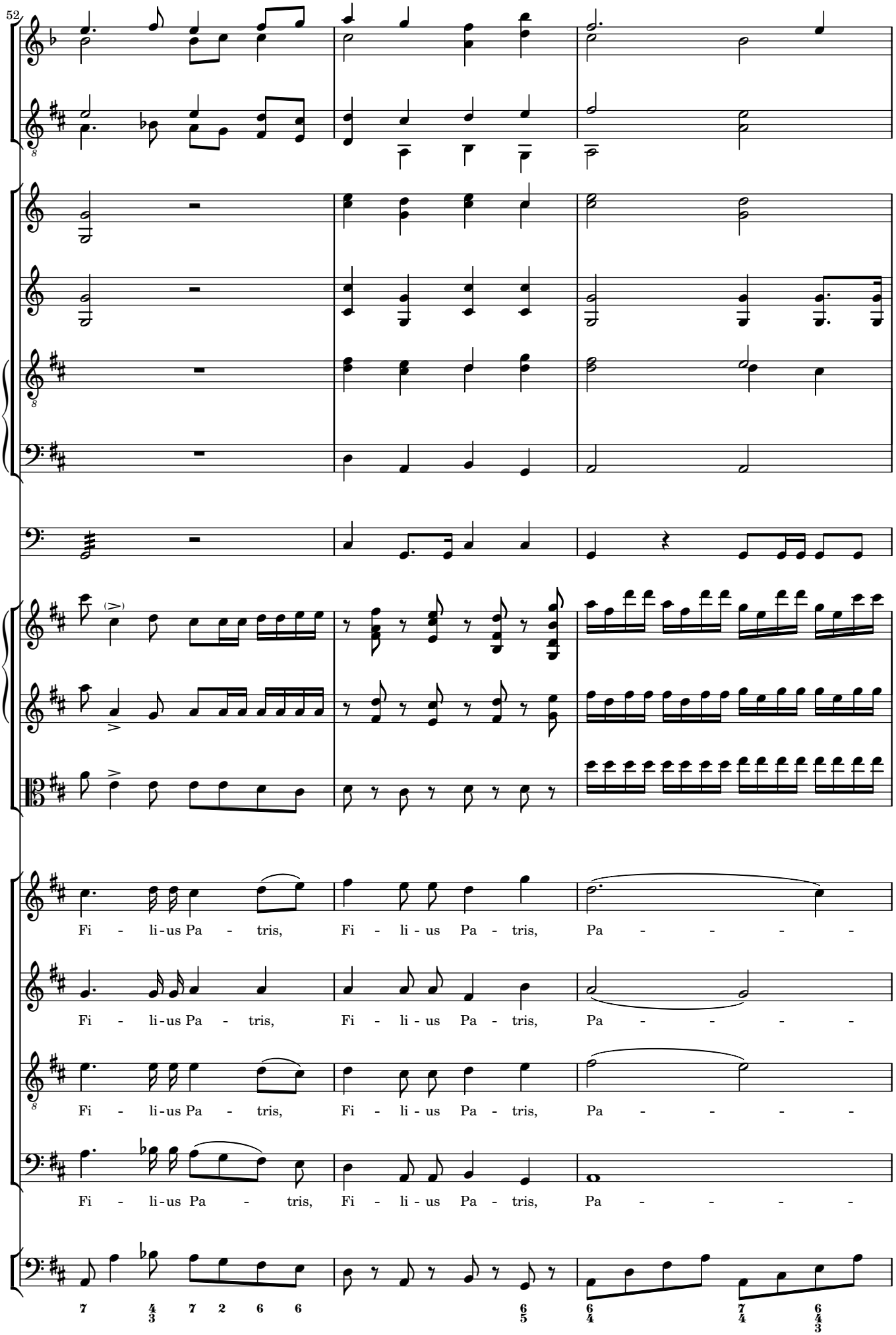
52
Fi - li-us Pa - tris, Fi - li - us Pa - tris, Pa - - - - -
Fi - li-us Pa - tris, Fi - li - us Pa - tris, Pa - - - - -
Fi - li-us Pa - tris, Fi - li - us Pa - tris, Pa - - - - -
Fi - li-us Pa - tris, Fi - li - us Pa - tris, Pa - - - - -
7 4/3 7 2 6 6 6/5 6/4 7/4 6/4/3

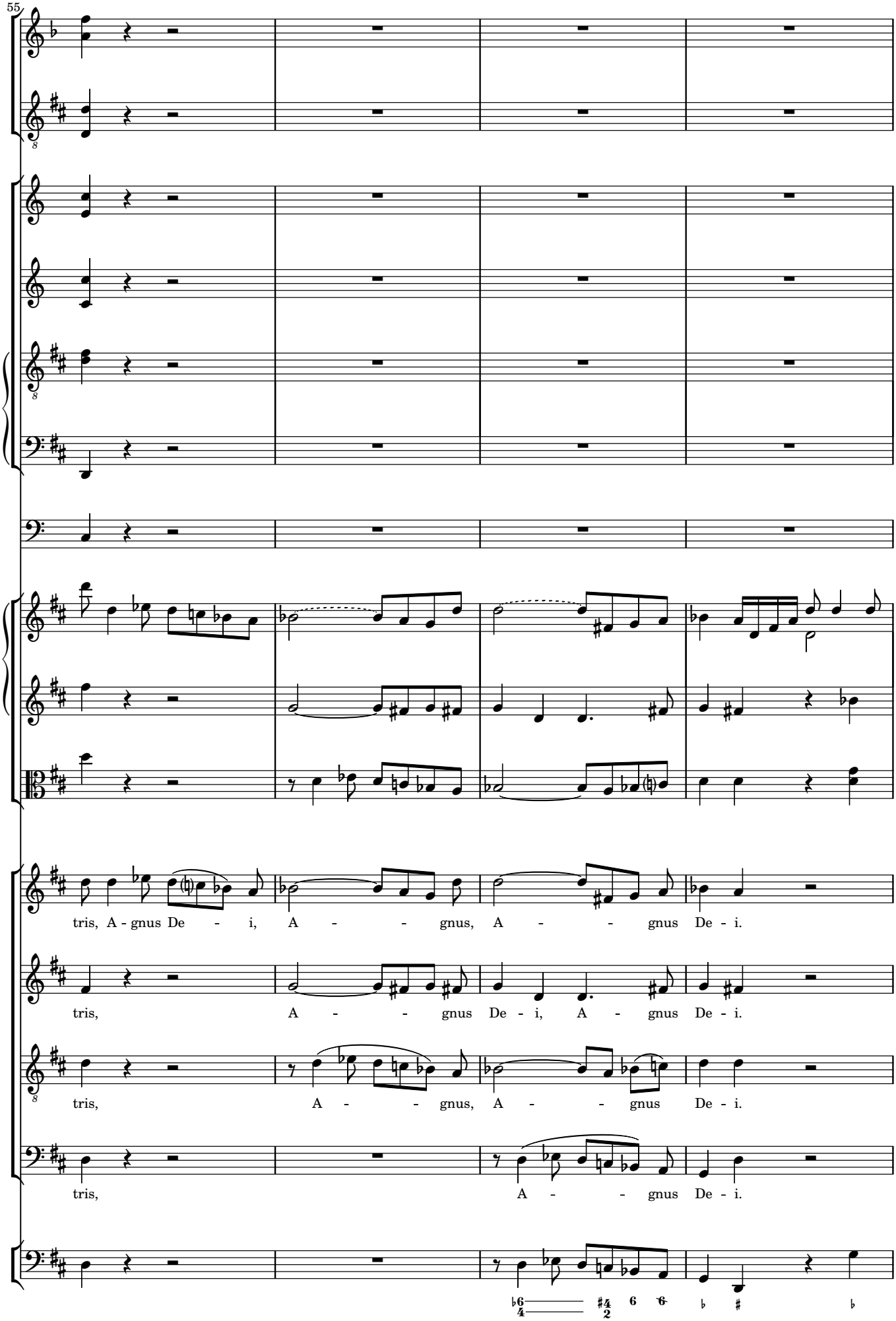
55
tris, A - gnus De - i, A - - gnus, A - - gnus De - i.
tris, A - - gnus De - i, A - gnus De - i.
tris, A - - gnus, A - - gnus De - i.
tris, A - - gnus De - i.

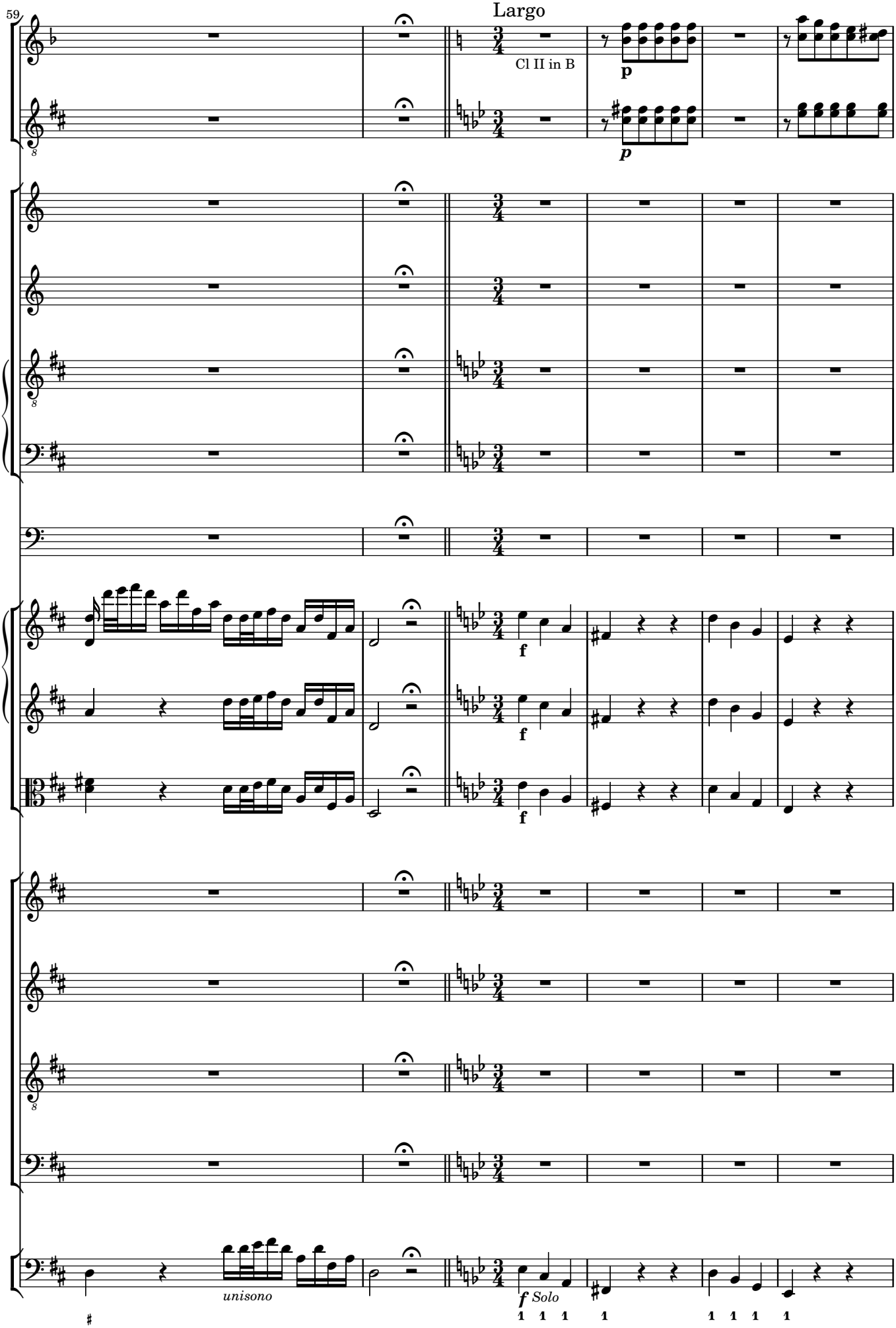
59
Largo
Cl II in B
p
p
f
f
f
unisono
f Solo

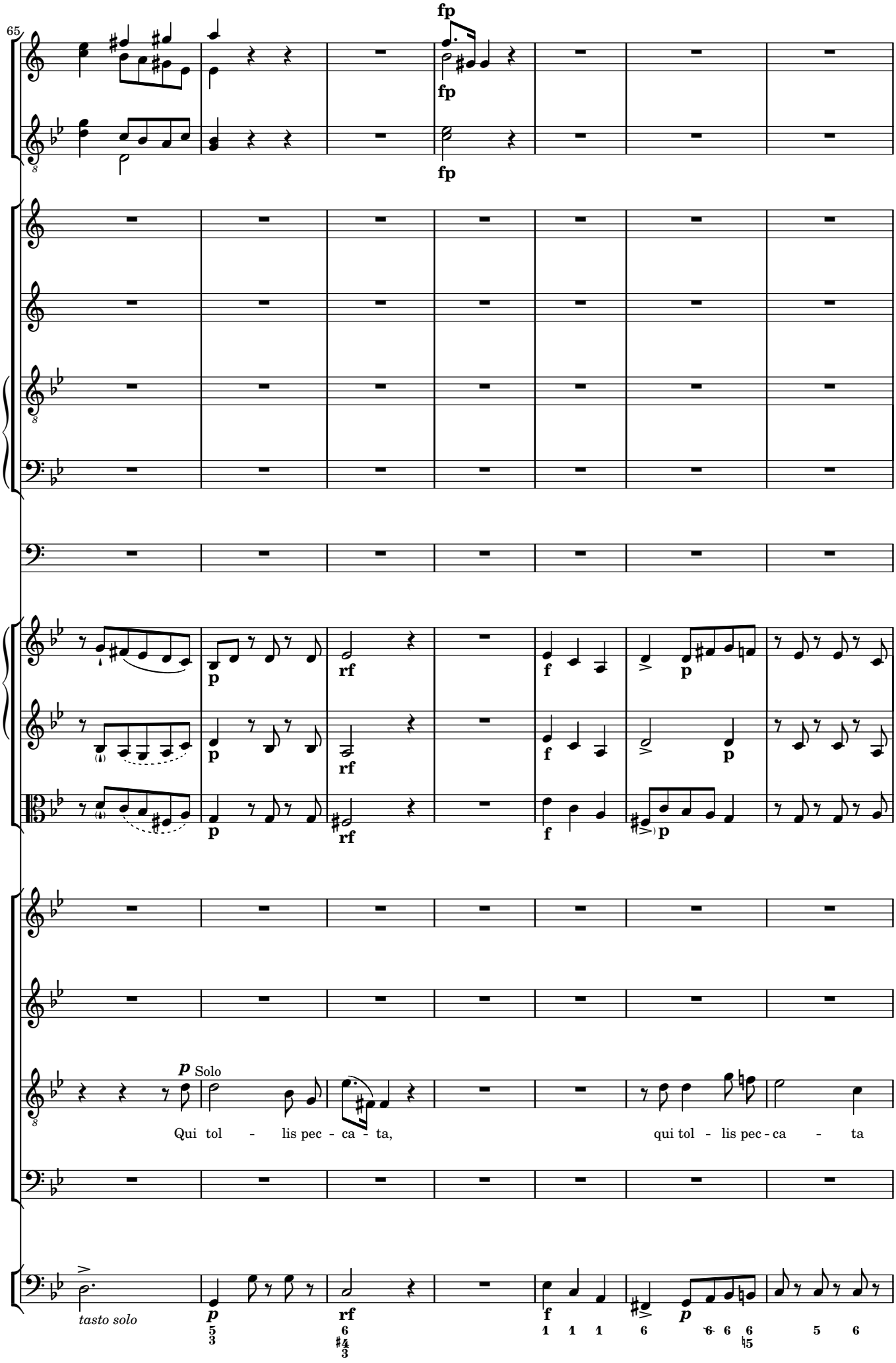
65
fp
fp
fp
p
rf
f
p
Solo
Qui tol - lis pec - ca - ta,
qui tol - lis pec - ca - ta
tasto solo

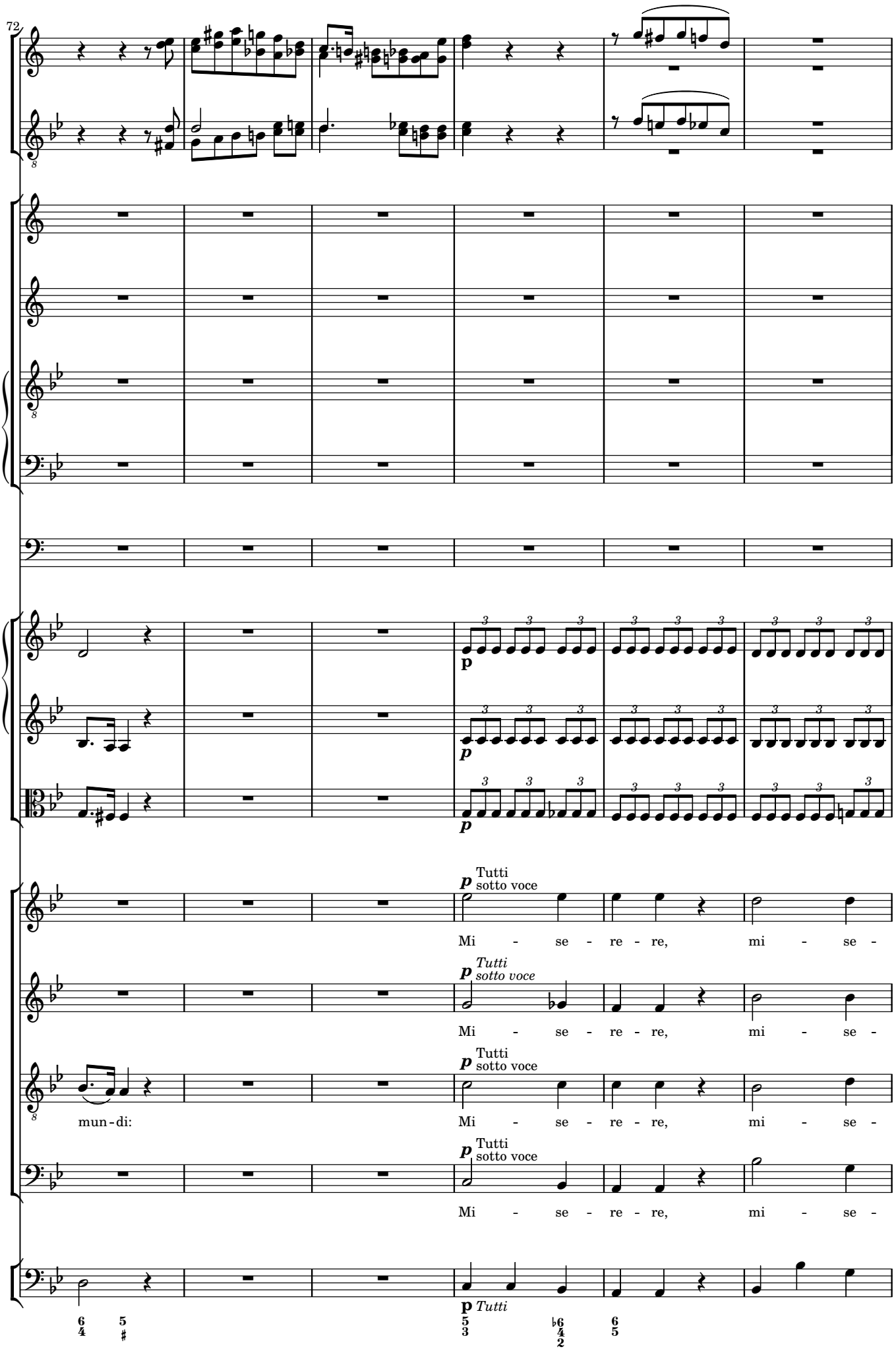
72
p
Tutti
sotto voce
Mi - se - re - re, mi - se -
p
Tutti
sotto voce
Mi - se - re - re, mi - se -
mun - di:
p
Tutti
sotto voce
Mi - se - re - re, mi - se -
p
Tutti
sotto voce
Mi - se - re - re, mi - se -
p
Tutti

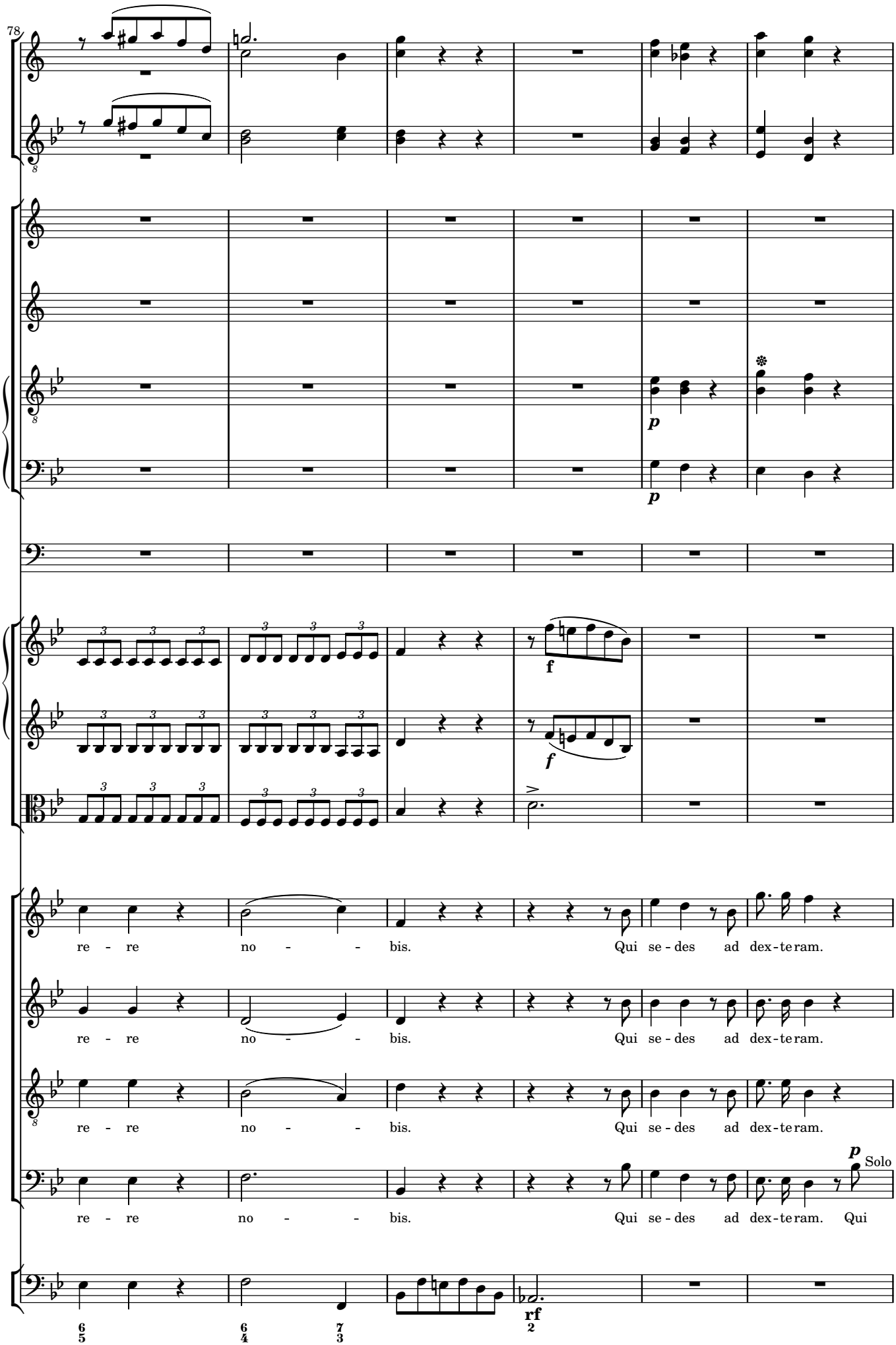
78
p
p
f
f
re - re no - - bis. Qui se - des ad dex - te ram.
re - re no - - bis. Qui se - des ad dex - te ram.
re - re no - - bis. Qui se - des ad dex - te ram.
re - re no - - bis. Qui se - des ad dex - te ram. Qui
p
Solo
rf
6 5
6 4
7 3
2

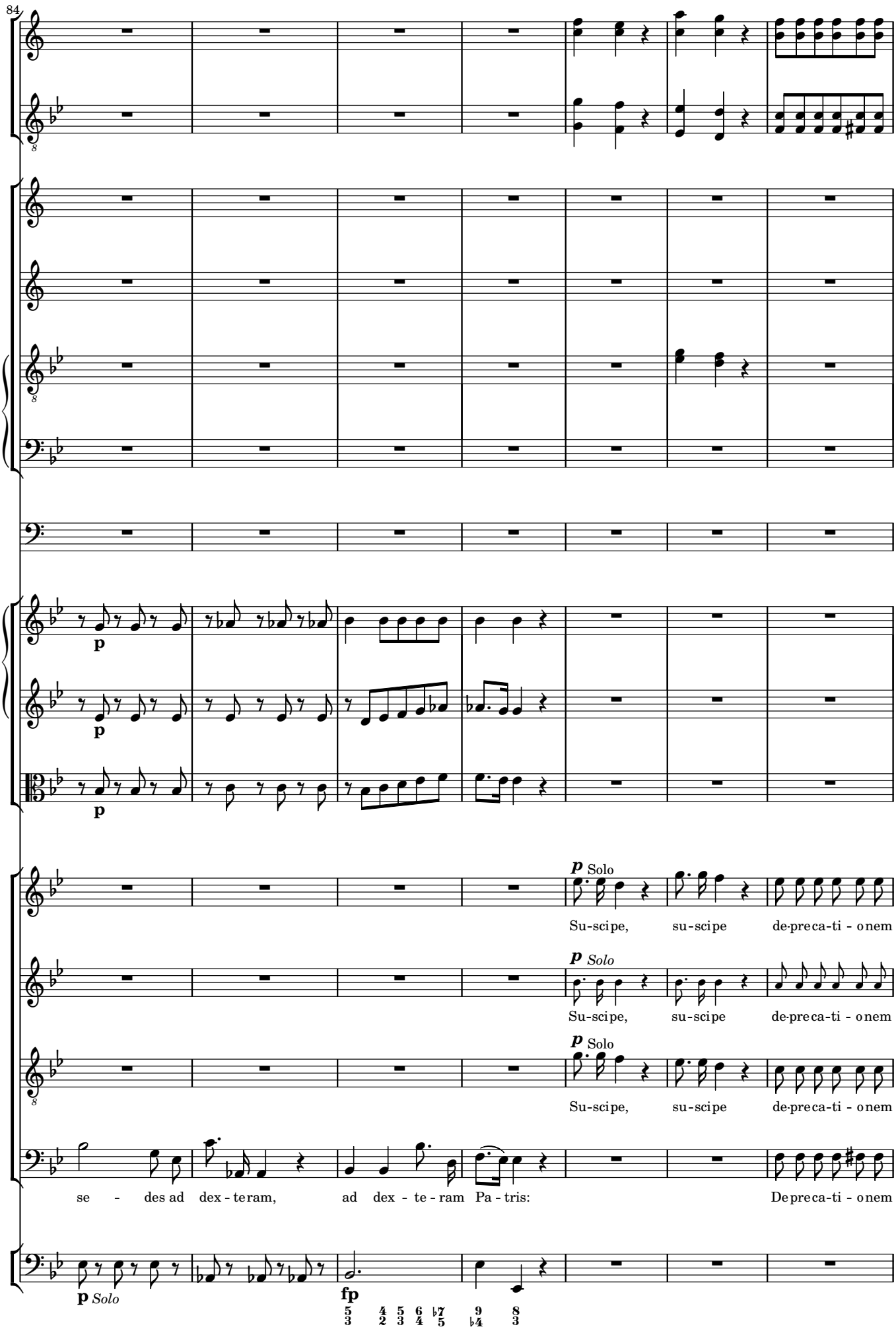
84
p
p
p
p Solo
Su-scipe, su-scipe de-preca-ti - onem
p Solo
Su-scipe, su-scipe de-preca-ti - onem
p Solo
Su-scipe, su-scipe de-preca-ti - onem
se - des ad dex - te-ram, ad dex - te - ram Pa - tris: De-preca-ti - onem
p Solo
fp

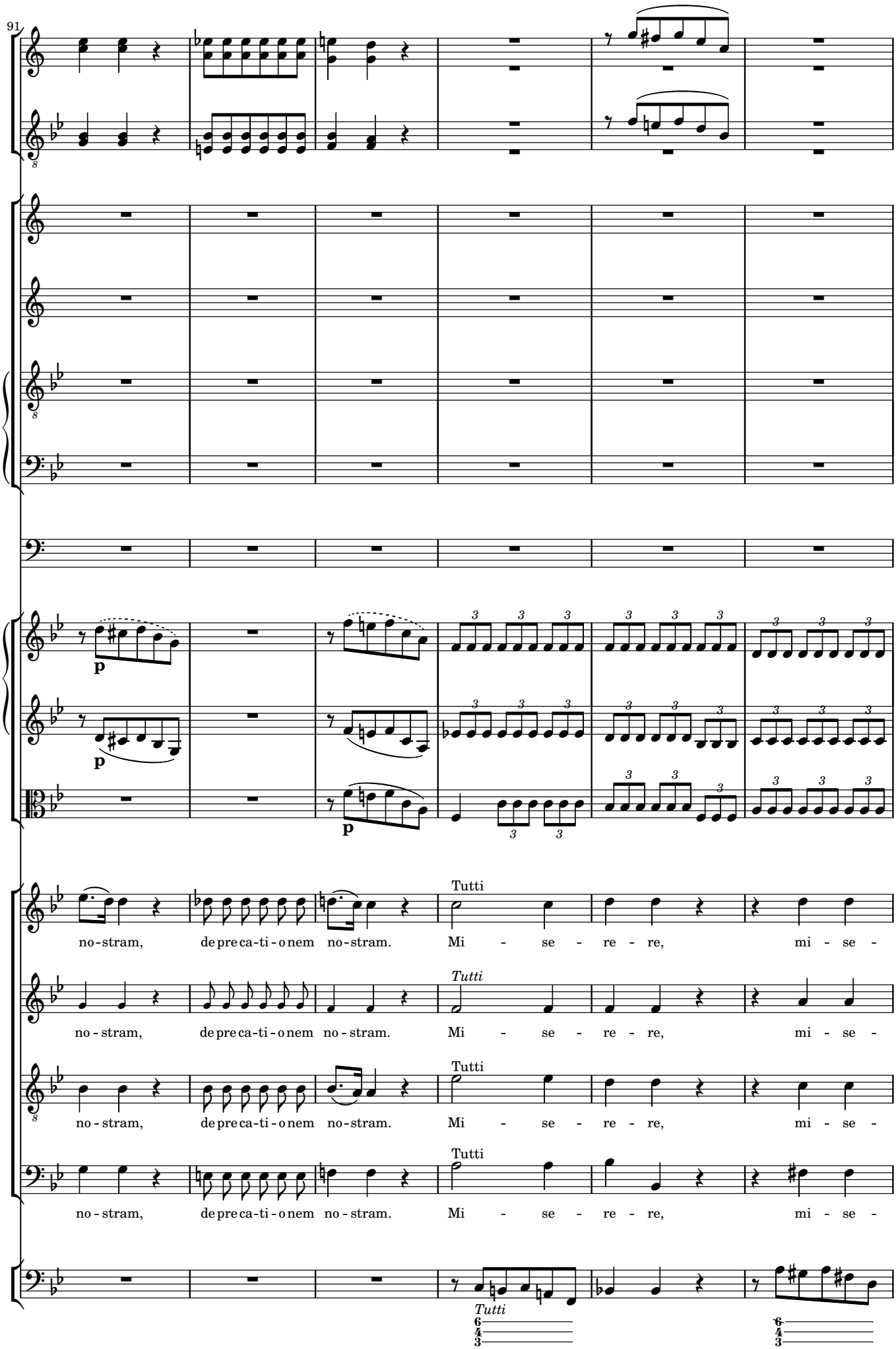
91
p
p
p
Tutti
no - stram, de pre ca - ti - o nem no - stram. Mi - se - re - re, mi - se -
Tutti
no - stram, de pre ca - ti - o nem no - stram. Mi - se - re - re, mi - se -
Tutti
no - stram, de pre ca - ti - o nem no - stram. Mi - se - re - re, mi - se -
Tutti
no - stram, de pre ca - ti - o nem no - stram. Mi - se - re - re, mi - se -
Tutti
6
4
3
6
4
3

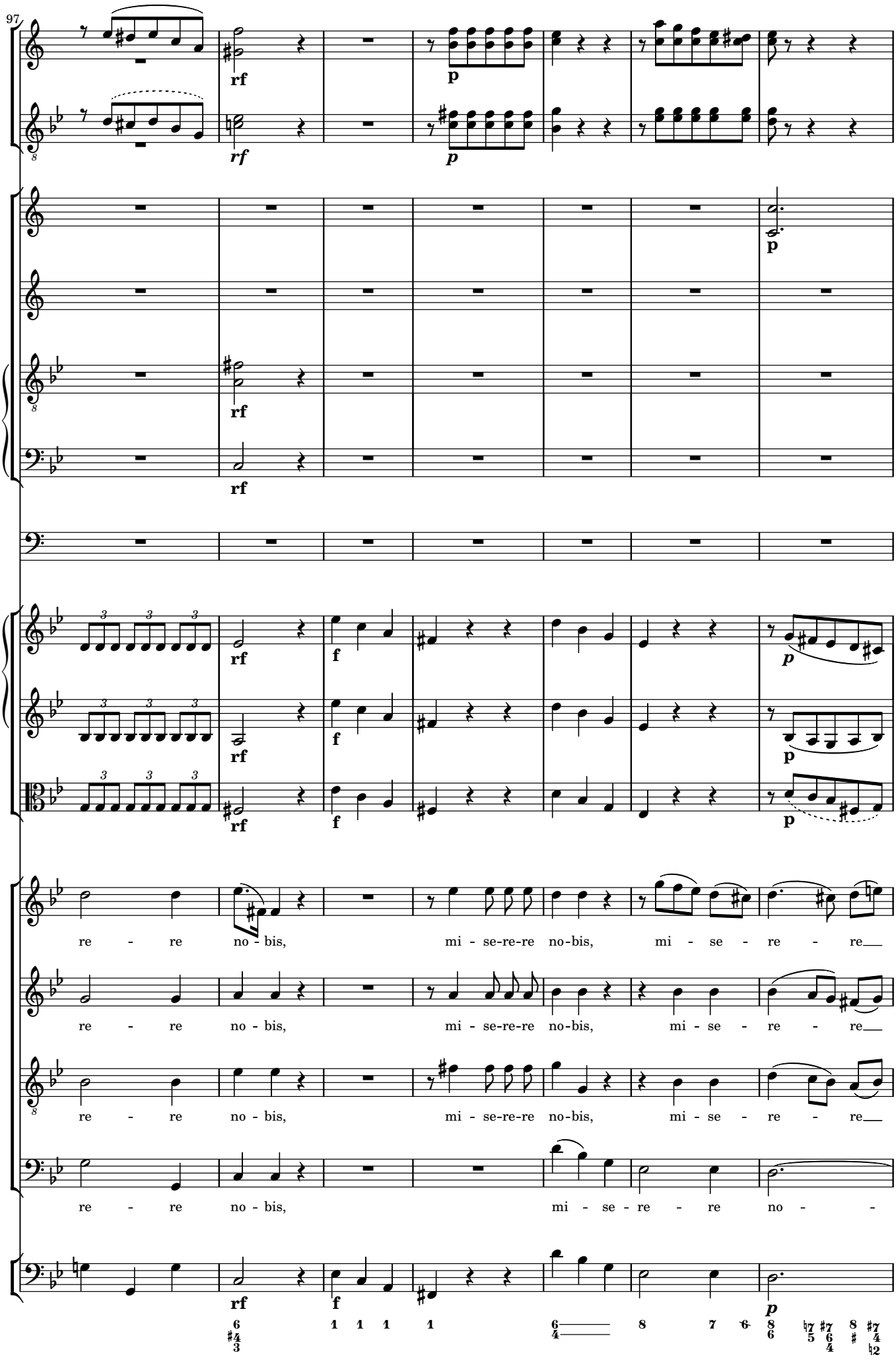
97
rf
p
rf
p
rf
rf
rf
f
p
rf
f
p
rf
f
p
re - re no - bis, mi - se-re-re no-bis, mi - se - re - re
re - re no - bis, mi - se-re-re no-bis, mi - se - re - re
re - re no - bis, mi - se-re-re no-bis, mi - se - re - re
re - re no - bis, mi - se - re - re no -
rf
f
p

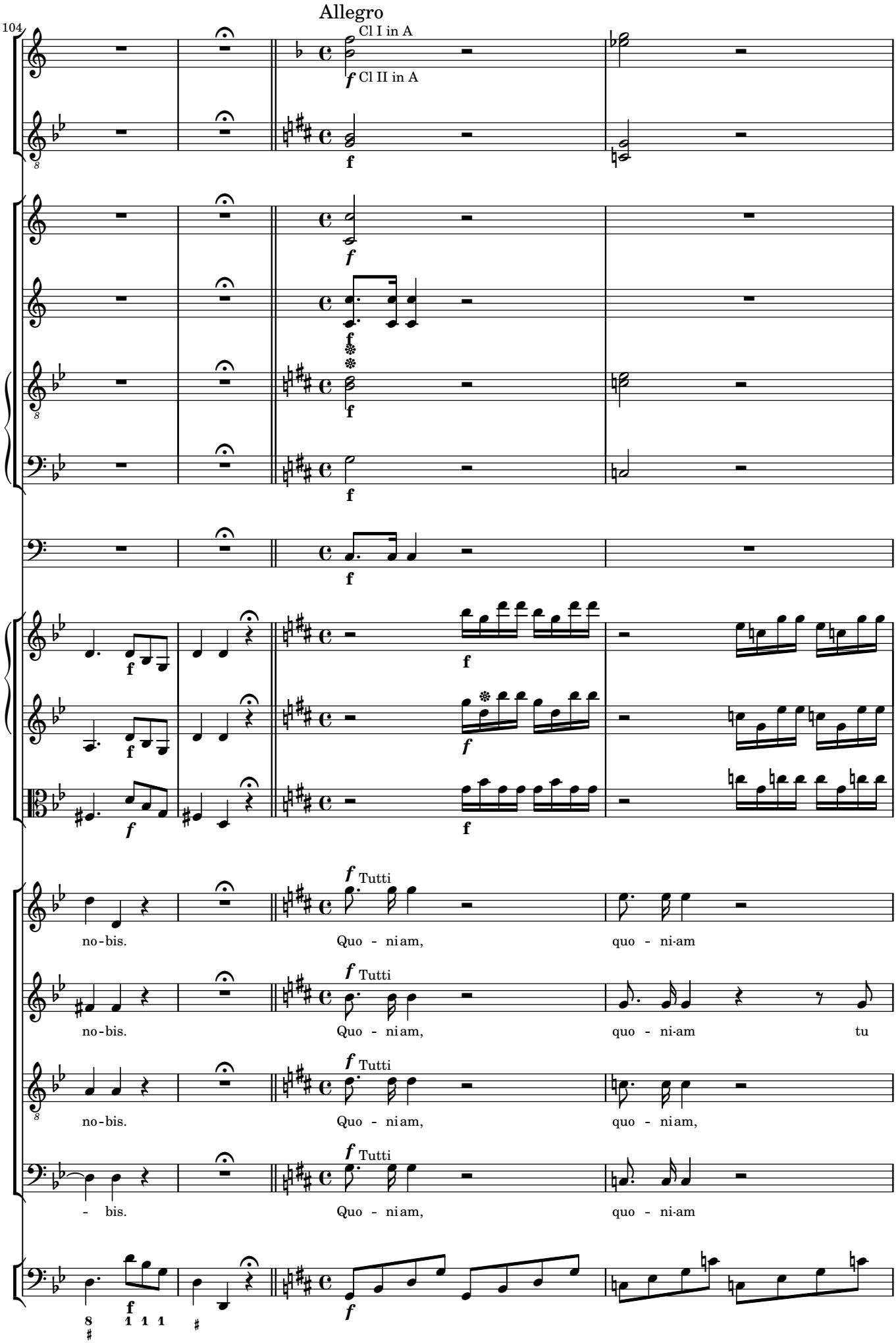
Allegro
104
Cl I in A
Cl II in A
Tutti
no-bis.
Quo - ni am,
quo - ni-am
no-bis.
Quo - ni am,
quo - ni-am
tu
no-bis.
Quo - ni am,
quo - ni am,
- bis.
Quo - ni am,
quo - ni-am

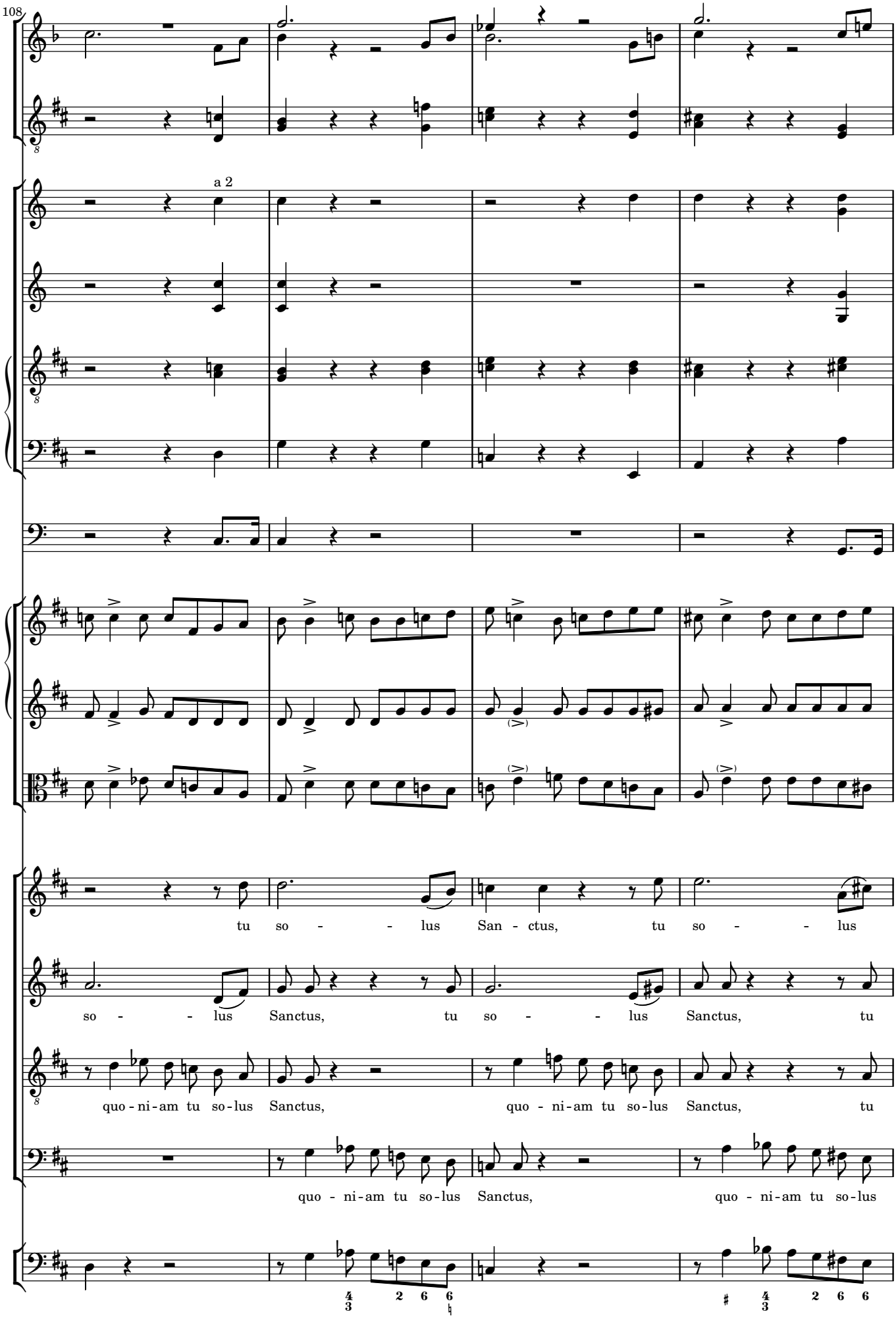
108
a 2
tu so - - - lus San - ctus, tu so - - - lus
so - - - lus Sanctus, tu so - - - lus Sanctus, tu
quo - ni - am tu so - lus Sanctus, quo - ni - am tu so - lus Sanctus, tu
quo - ni - am tu so - lus Sanctus, quo - ni - am tu so - lus

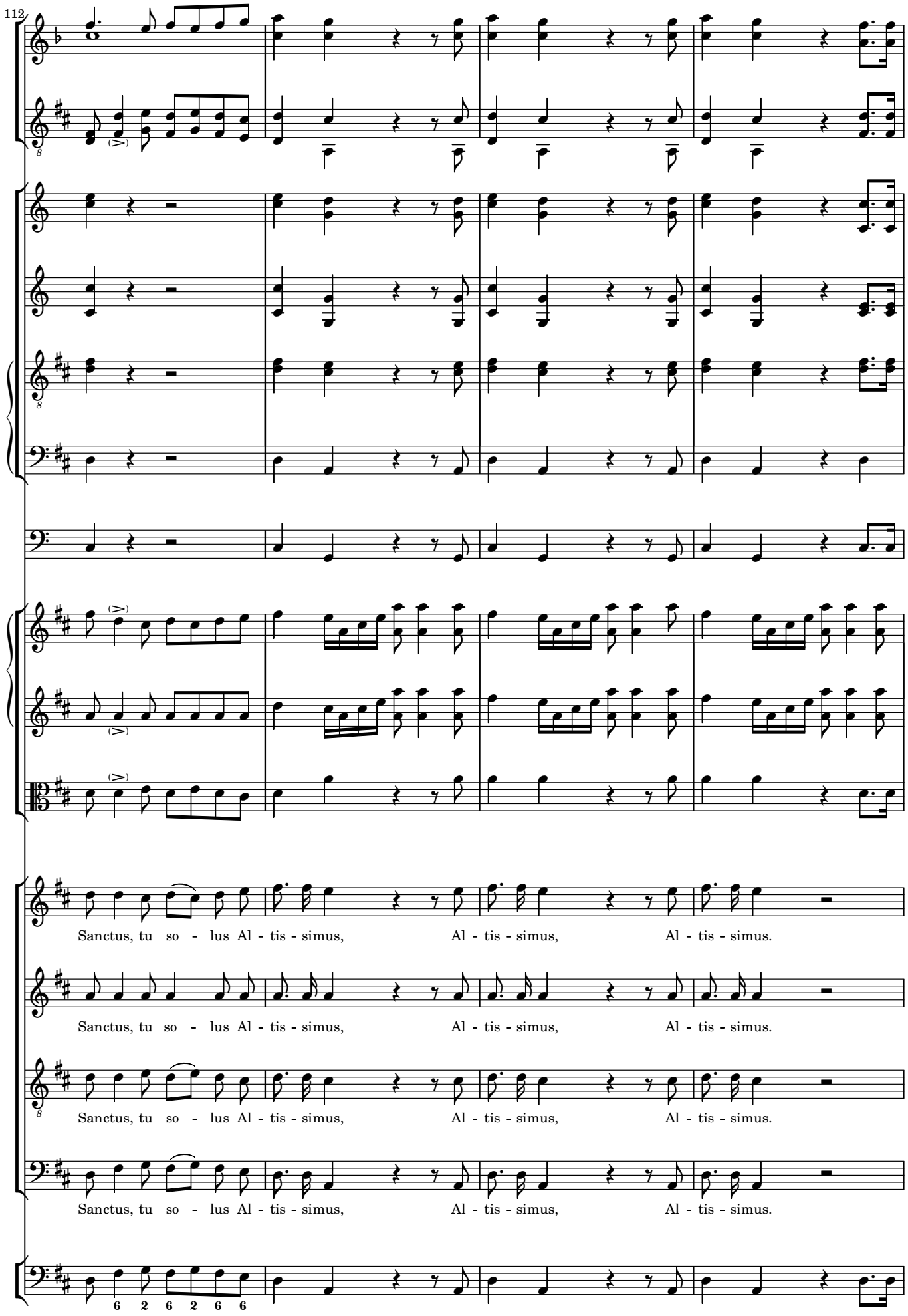
112
Sanctus, tu so - lus Al - tis - simus, Al - tis - simus, Al - tis - simus.
Sanctus, tu so - lus Al - tis - simus, Al - tis - simus, Al - tis - simus.
Sanctus, tu so - lus Al - tis - simus, Al - tis - simus, Al - tis - simus.
Sanctus, tu so - lus Al - tis - simus, Al - tis - simus, Al - tis - simus.
6 2 6 2 6 6

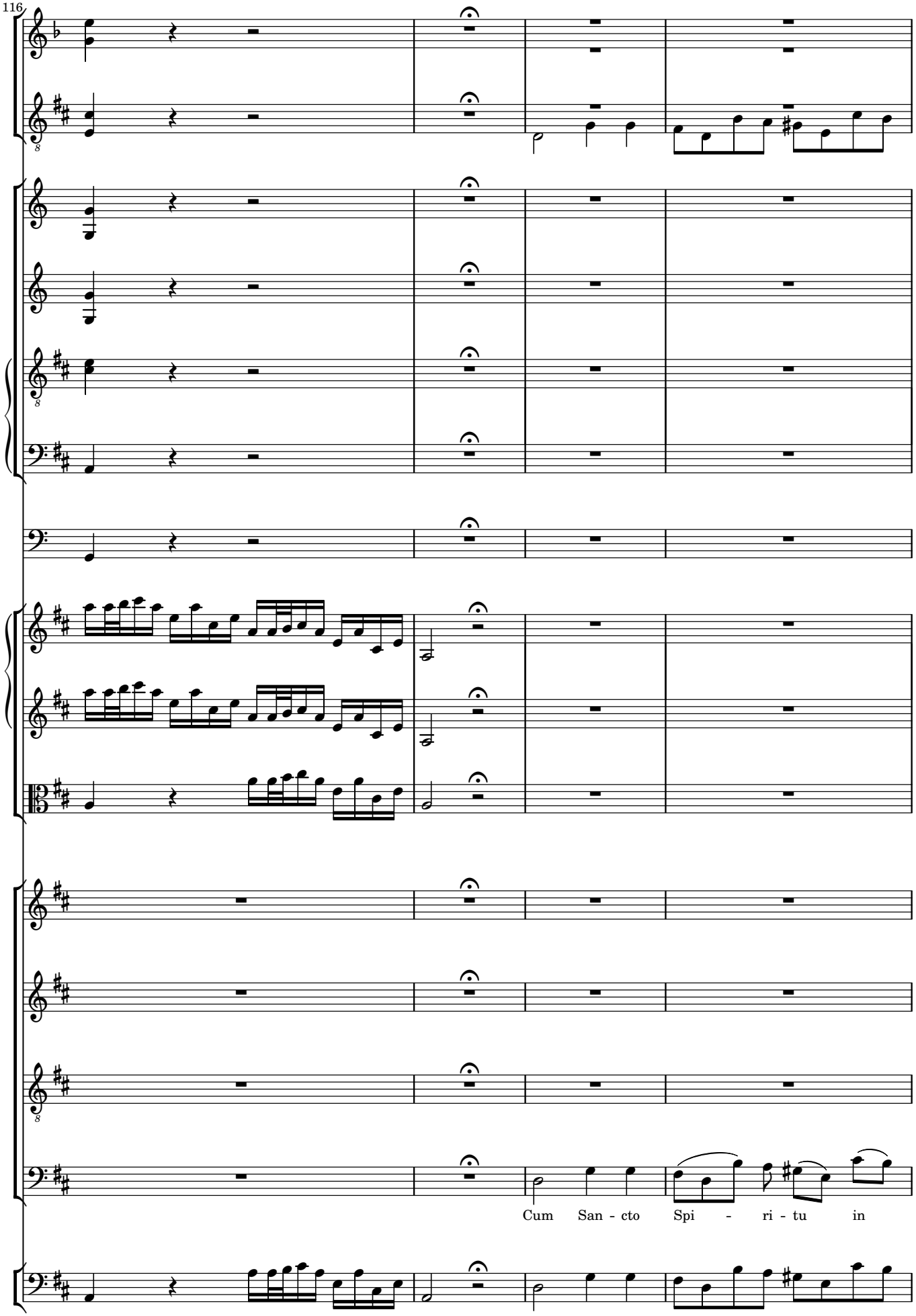
116
Cum San - cto Spi - ri - tu in

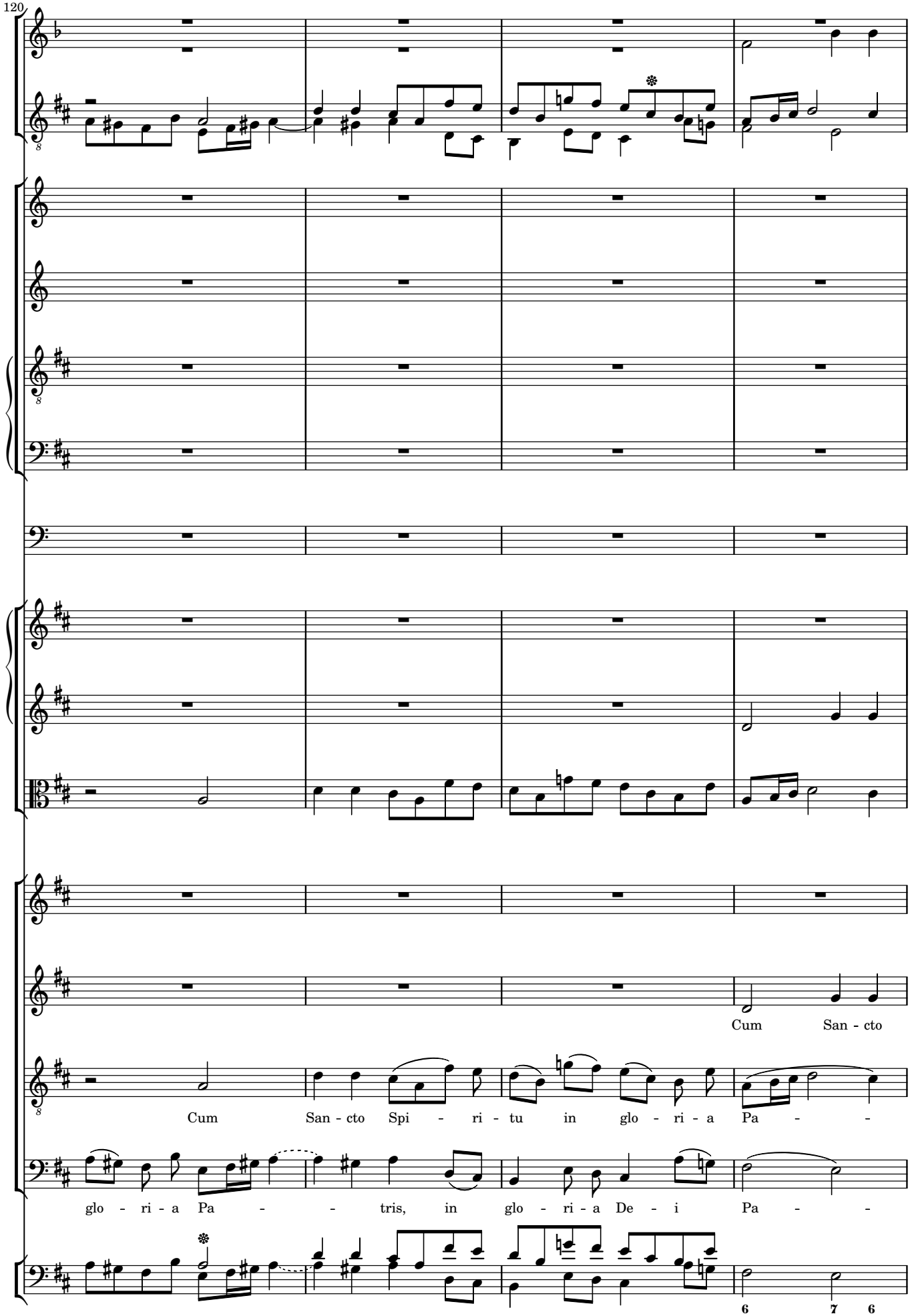
120
Cum San - cto
Cum San - cto Spi - ri - tu in glo - ri - a Pa - -
glo - ri - a Pa - - tris, in glo - ri - a De - i Pa - -
6
7 6

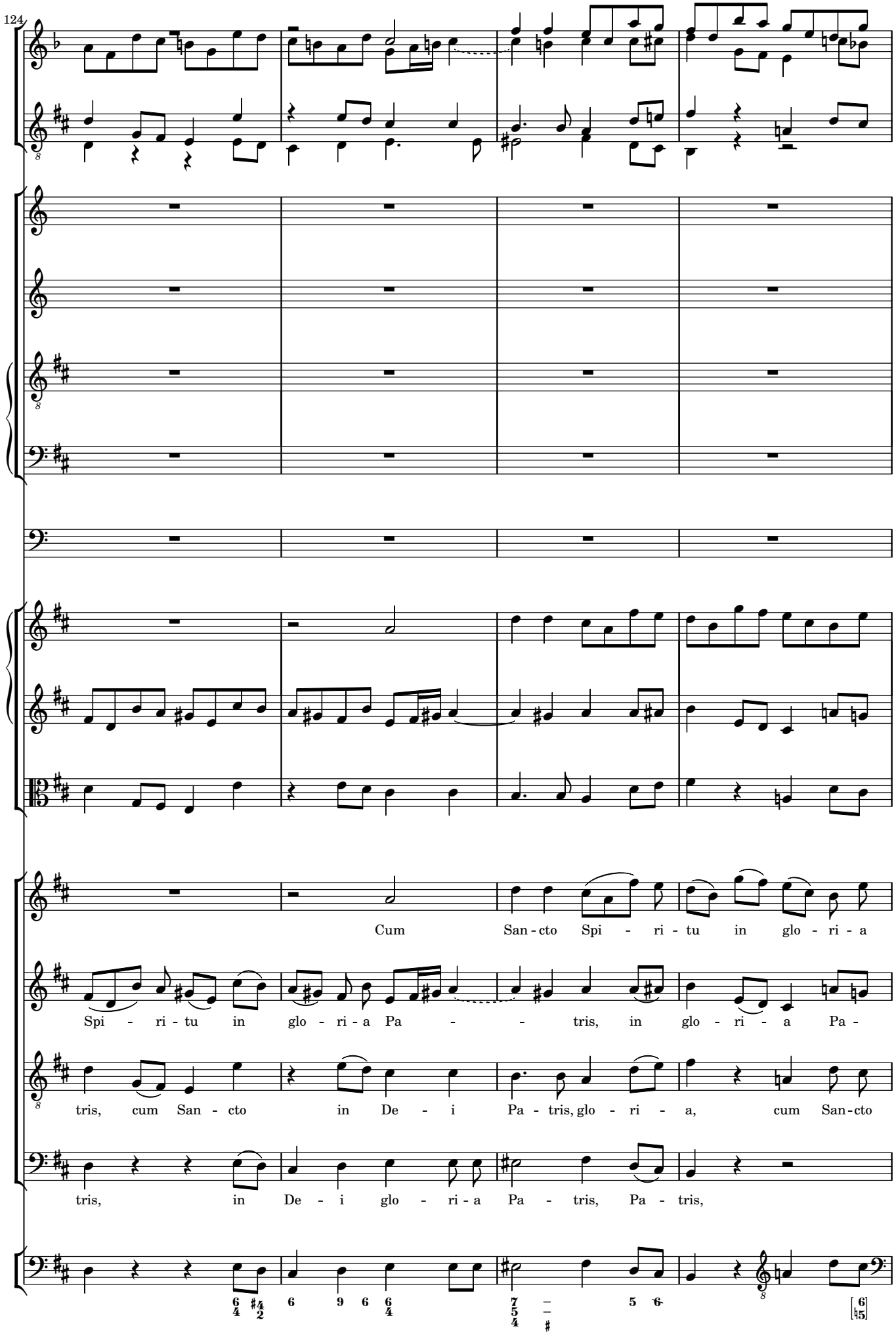
124
Cum San - cto Spi - ri - tu in glo - ri - a
Spi - ri - tu in glo - ri - a Pa - - tris, in glo - ri - a Pa -
tris, cum San - cto in De - i Pa - tris, glo - ri - a, cum San - cto
tris, in De - i glo - ri - a Pa - tris, Pa - tris,

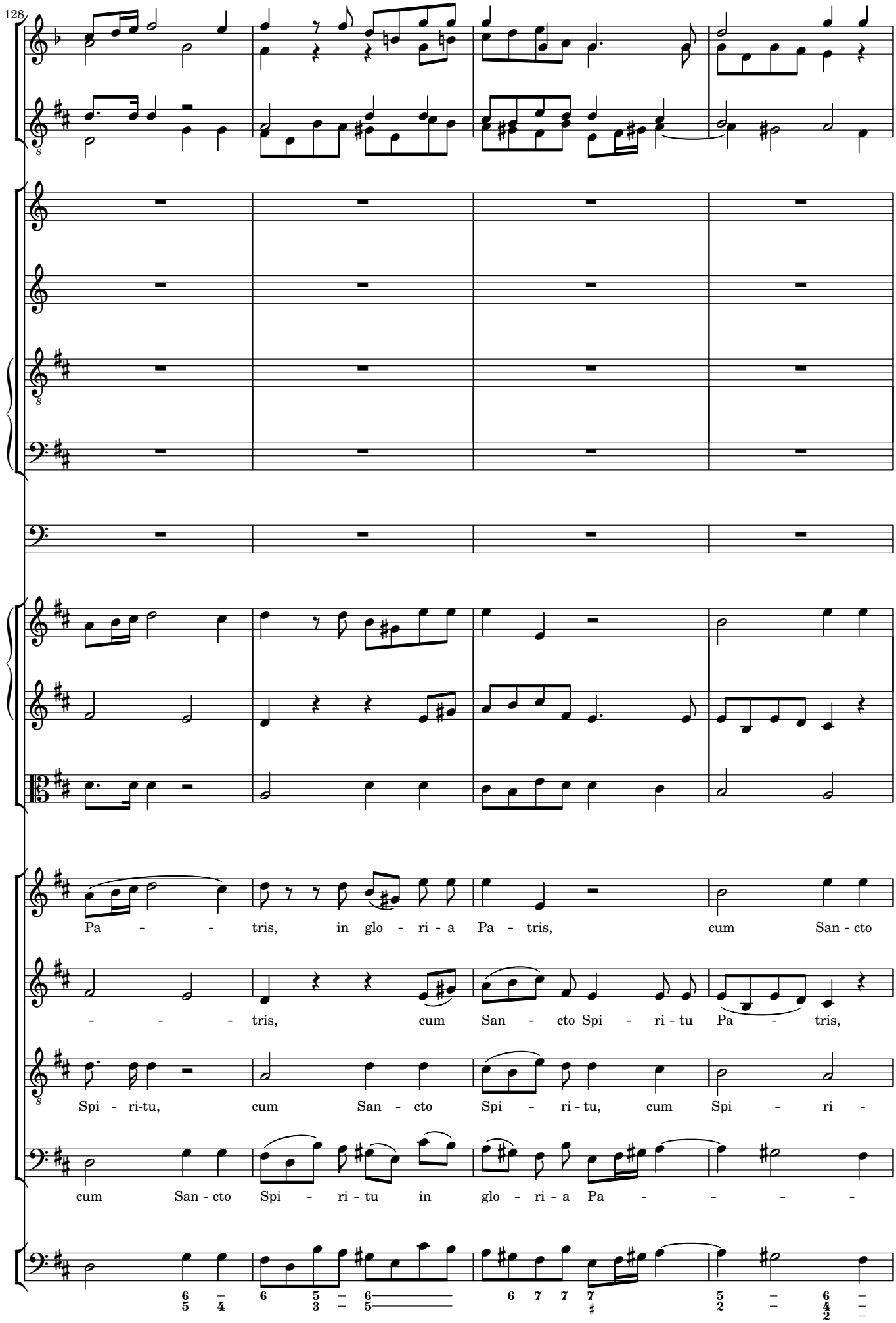
128
Pa - - - tris, in glo - ri - a Pa - tris, cum San - cto
- - - - tris, cum San - cto Spi - ri - tu Pa - tris,
Spi - ri-tu, cum San - cto Spi - ri - tu, cum Spi - ri -
cum San - cto Spi - ri - tu in glo - ri - a Pa - - - - -

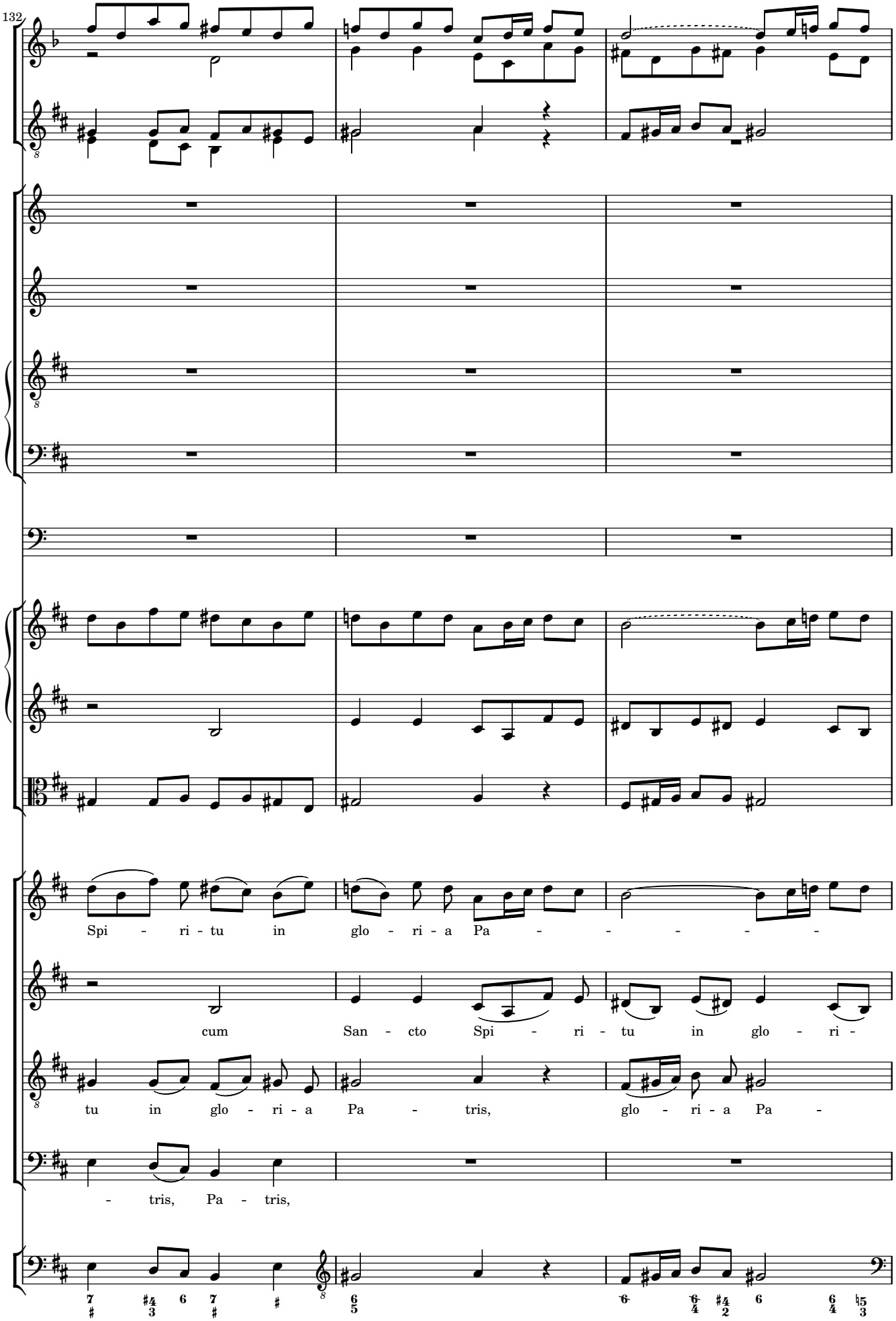
132
Spi - ri - tu in glo - ri - a Pa - - - - -
cum San - cto Spi - ri - tu in glo - ri -
tu in glo - ri - a Pa - tris, glo - ri - a Pa -
- tris, Pa - tris,

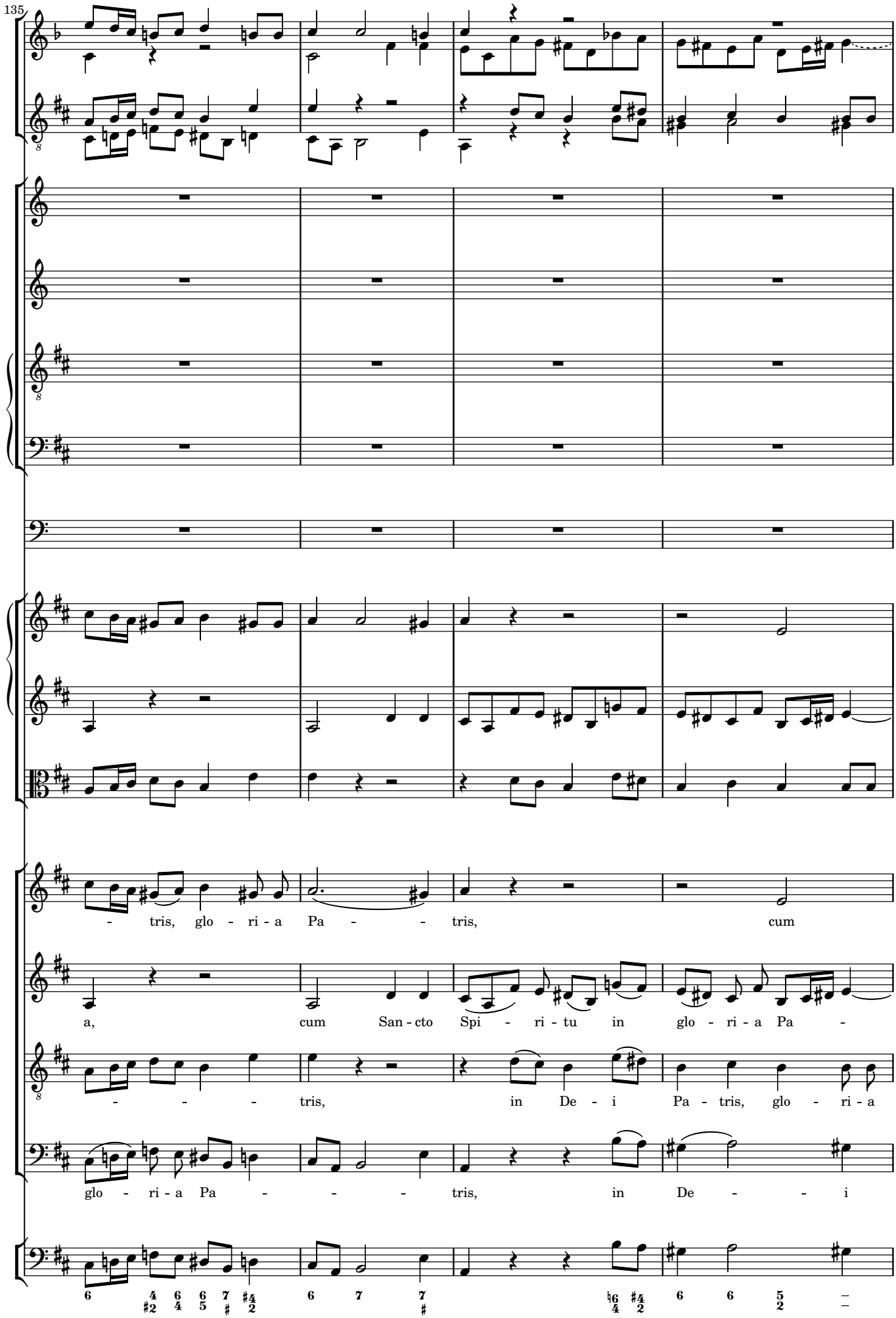
135
- tris, glo - ri - a Pa - - tris, cum
a, cum San - cto Spi - ri - tu in glo - ri - a Pa -
- - - tris, in De - i Pa - tris, glo - ri - a
glo - ri - a Pa - - - tris, in De - - i

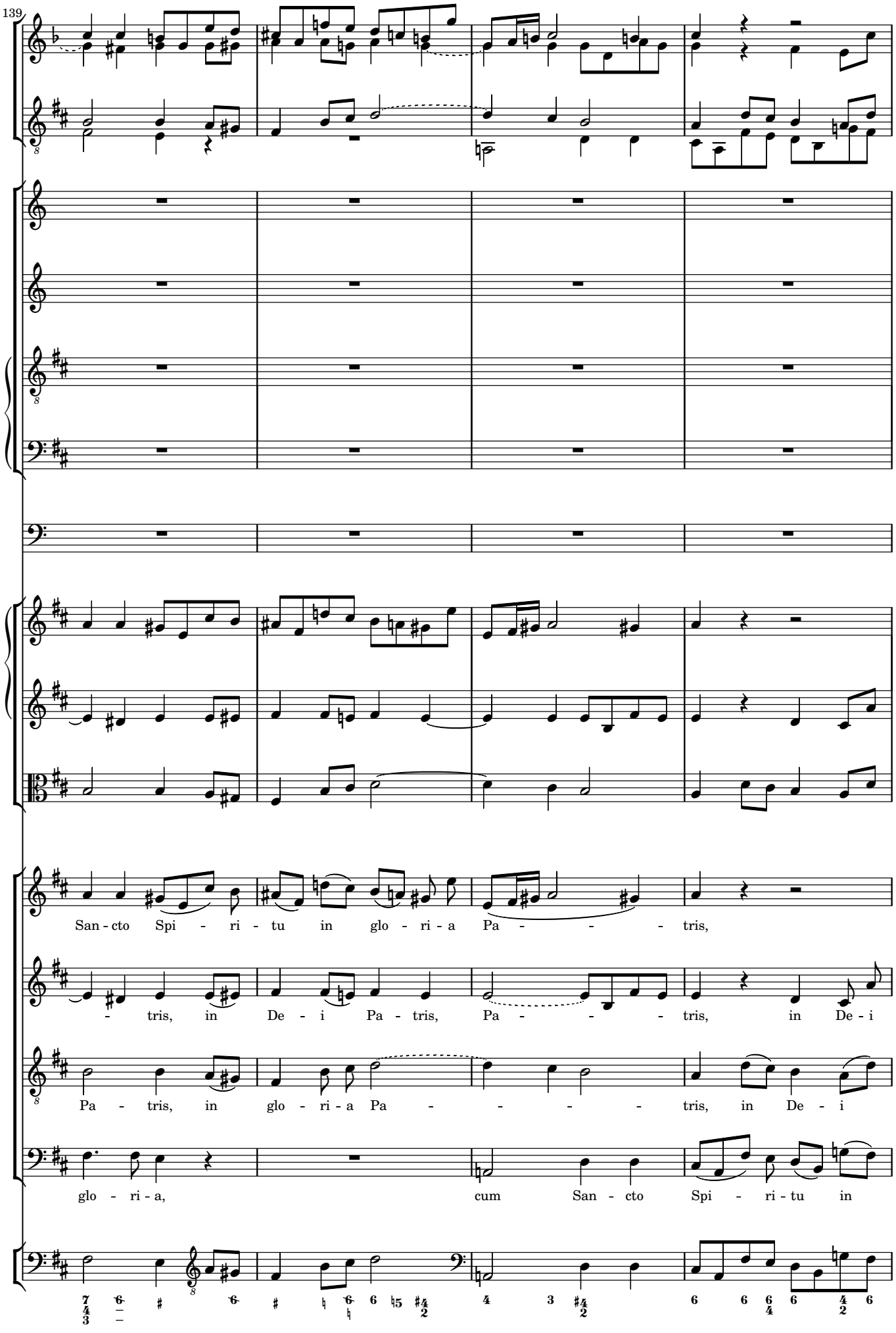
139
San - cto Spi - ri - tu in glo - ri - a Pa - - - - tris,
- tris, in De - i Pa - tris, Pa - - - - tris, in De - i
Pa - tris, in glo - ri - a Pa - - - - tris, in De - i
glo - ri - a, cum San - cto Spi - ri - tu in

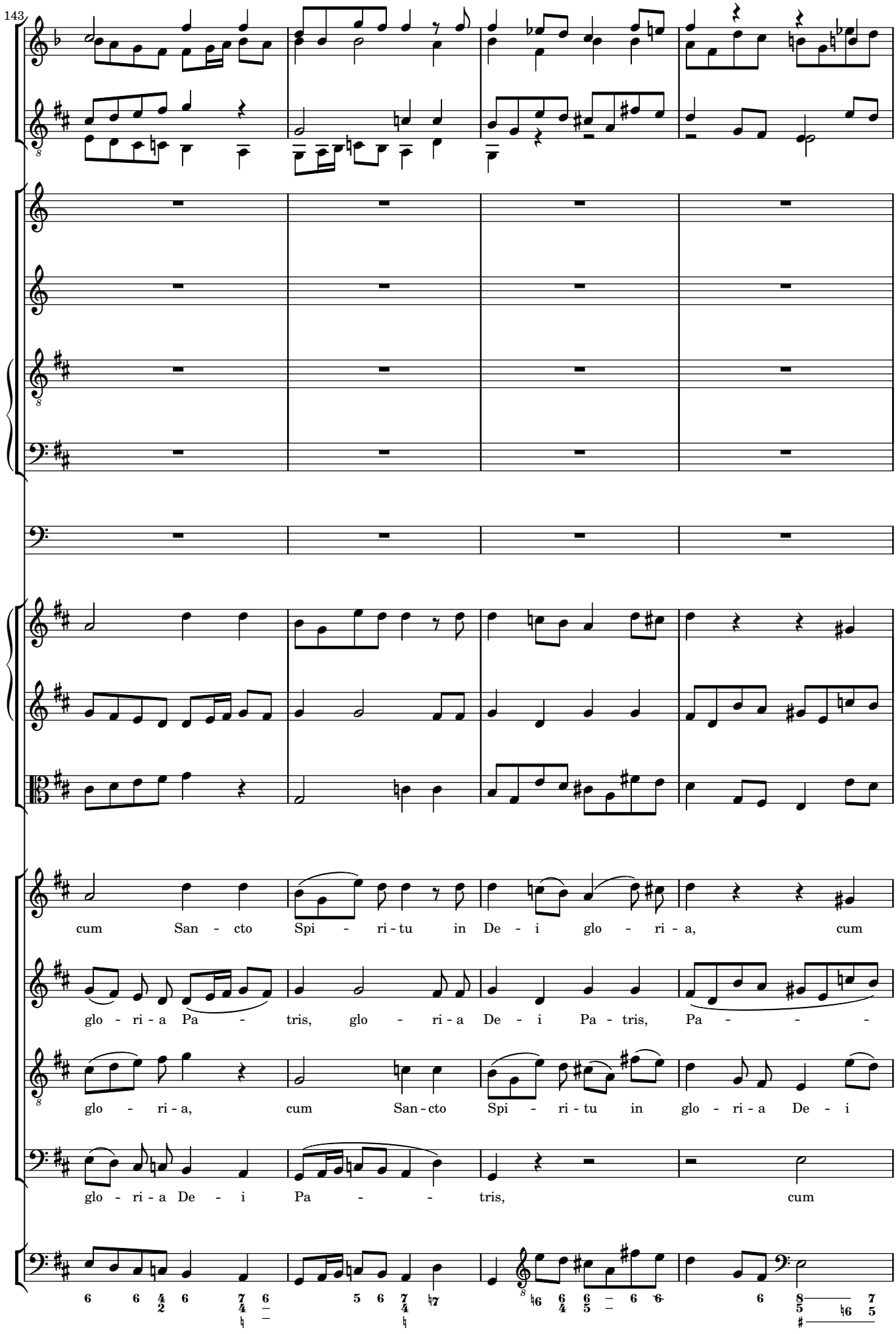
143
cum San - cto Spi - ri - tu in De - i glo - ri - a, cum
glo - ri - a Pa - tris, glo - ri - a De - i Pa - tris, Pa - - -
glo - ri - a, cum San - cto Spi - ri - tu in glo - ri - a De - i
glo - ri - a De - i Pa - - tris, cum

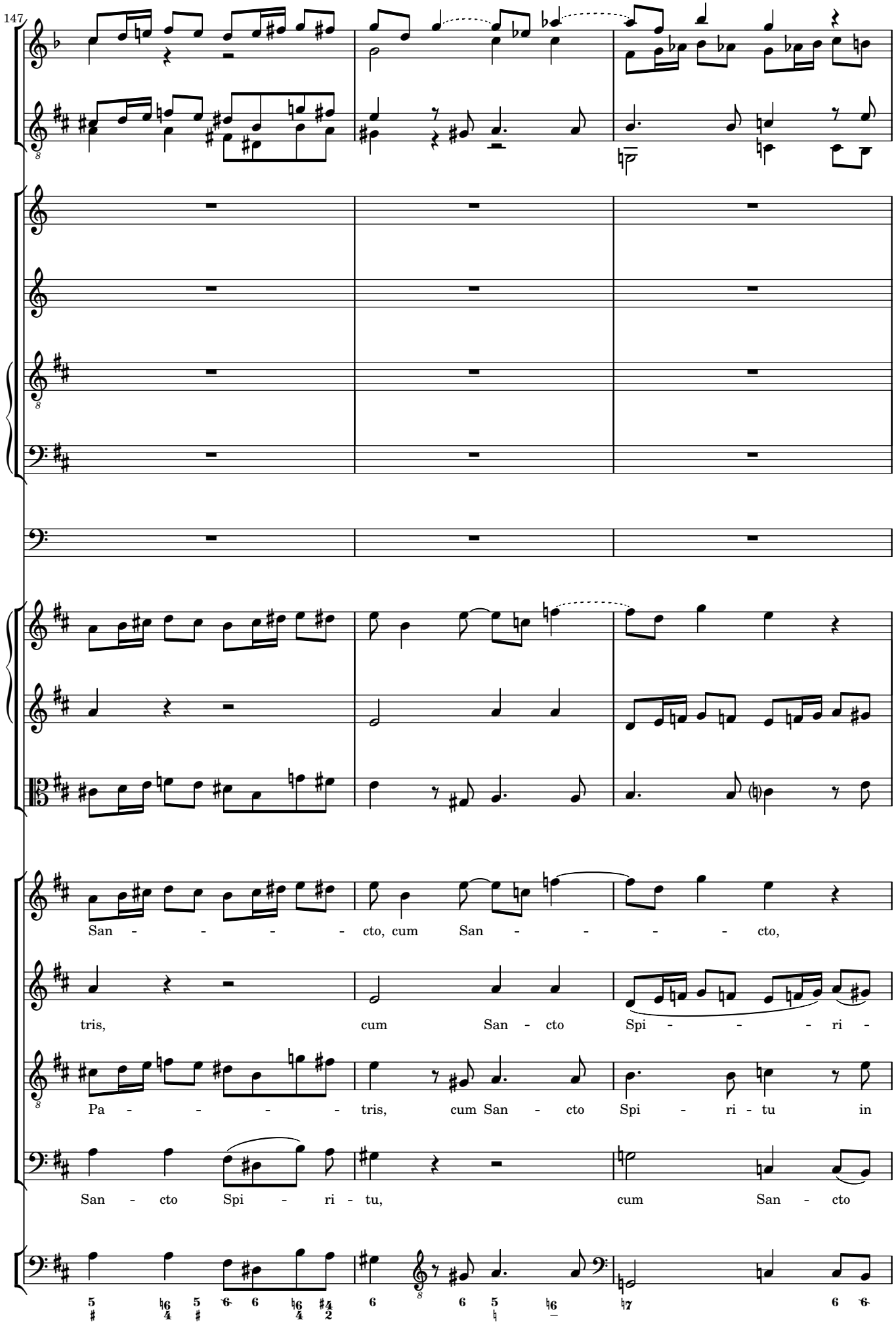
147
San - - - - - cto, cum San - - - - - cto,
tris, cum San - cto Spi - - - - ri -
Pa - - - - - tris, cum San - cto Spi - ri - tu in
San - cto Spi - ri - tu, cum San - cto

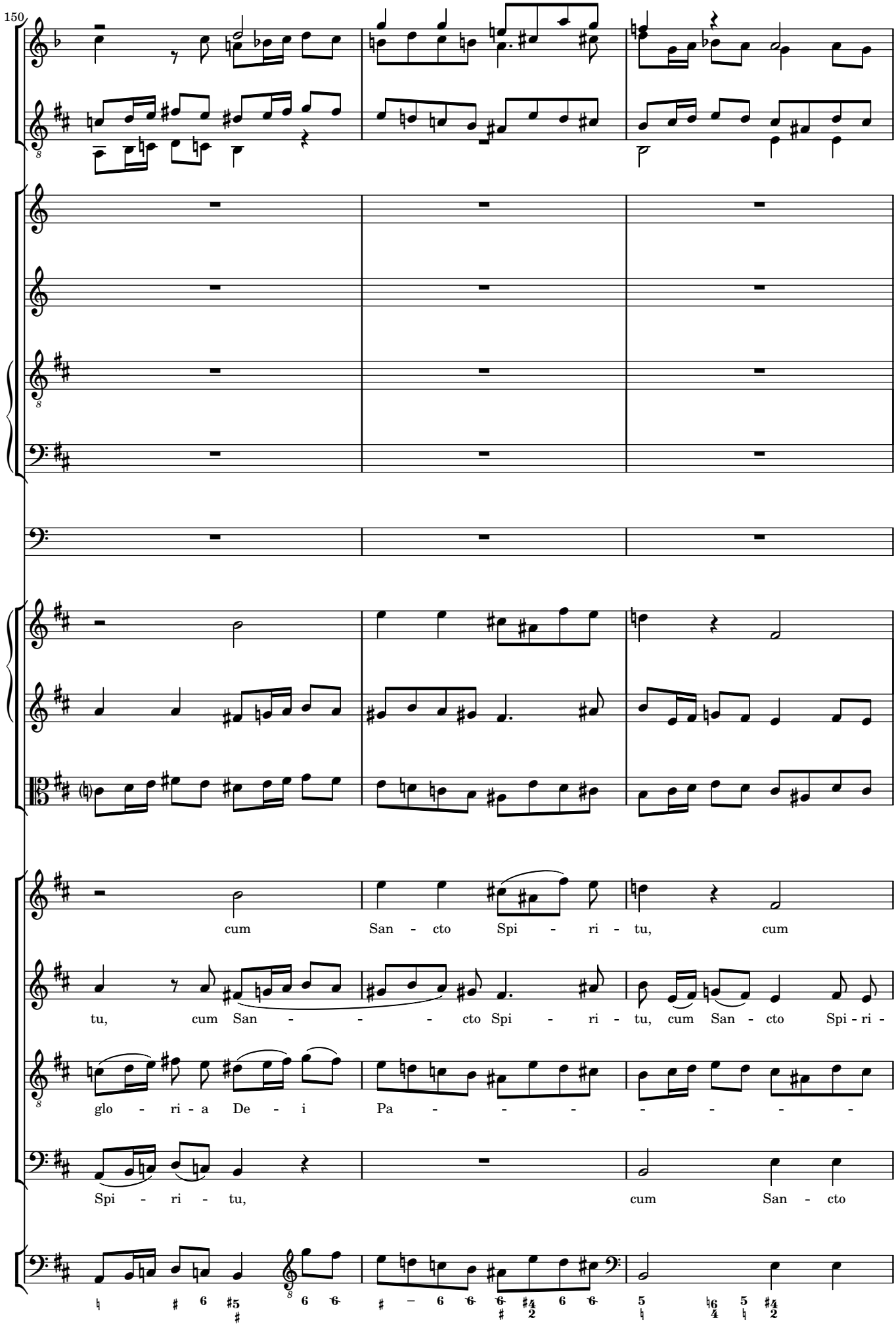
150
cum San - cto Spi - ri - tu, cum
tu, cum San - - - - cto Spi - ri - tu, cum San - cto Spi - ri -
glo - ri - a De - i Pa - - - - - - - -
Spi - ri - tu, cum San - cto

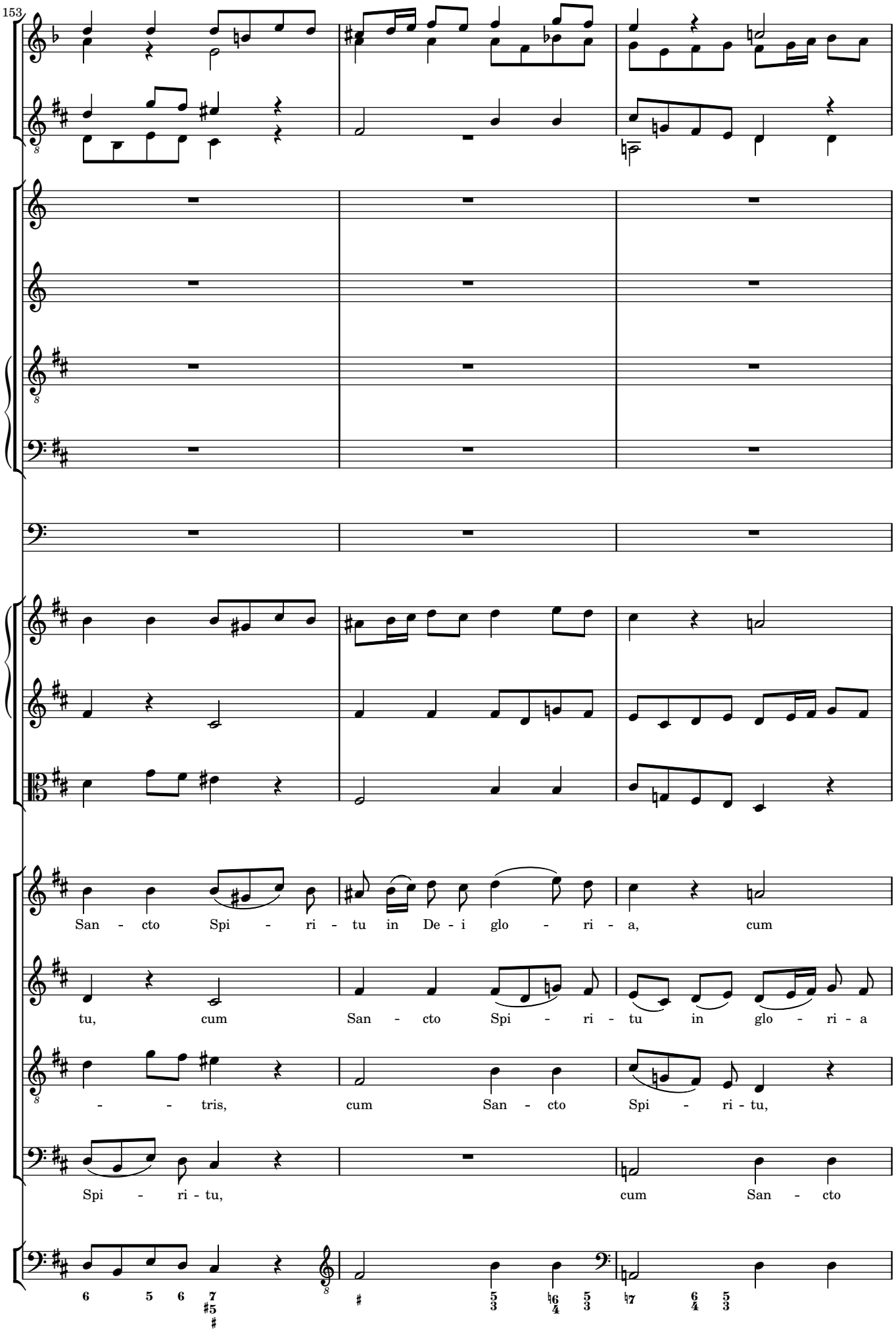
153
San - cto Spi - ri - tu in De - i glo - ri - a, cum
tu, cum San - cto Spi - ri - tu in glo - ri - a
- - - tris, cum San - cto Spi - ri - tu,
Spi - ri - tu, cum San - cto

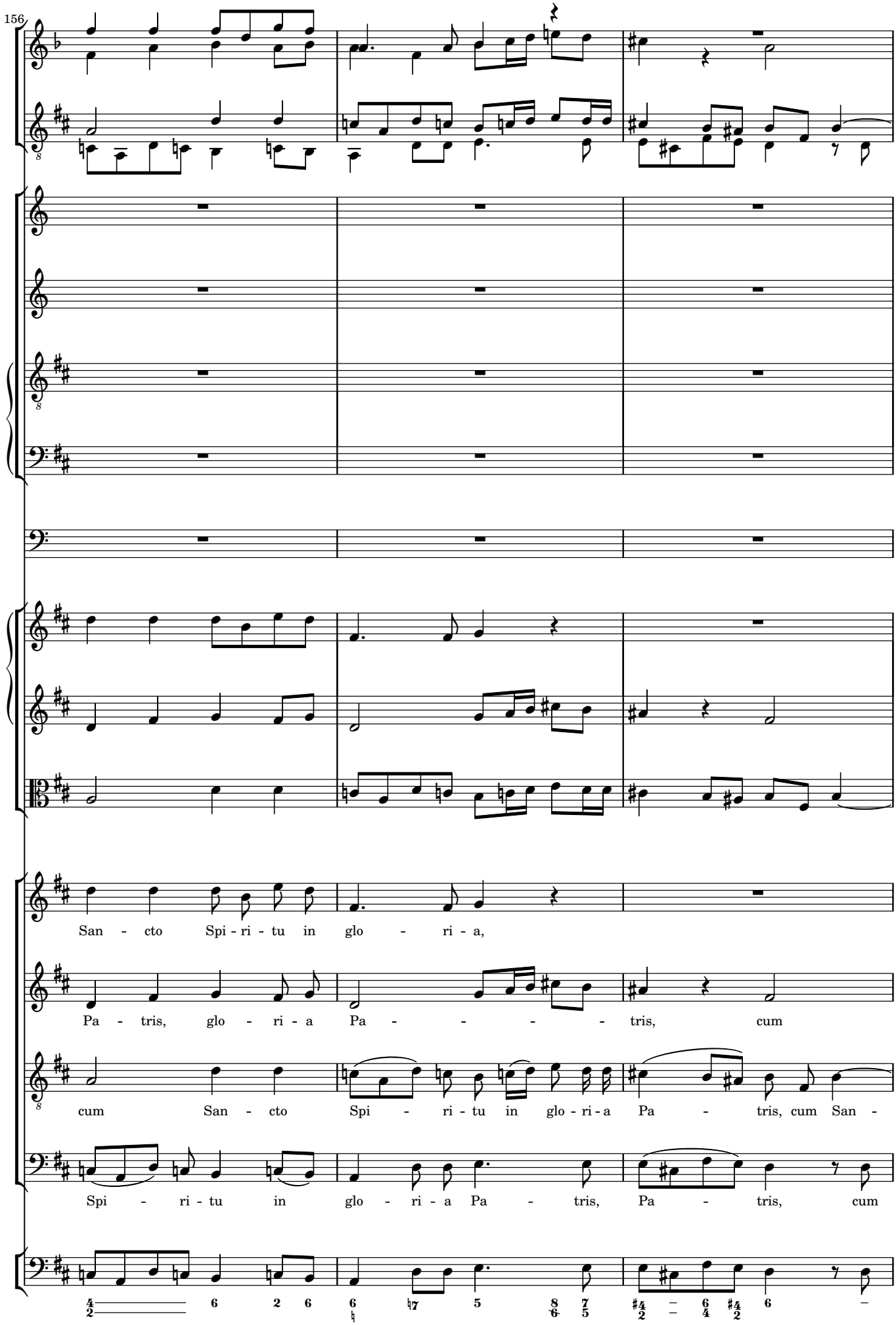
156
San - cto Spi - ri - tu in glo - ri - a,
Pa - tris, glo - ri - a Pa - - - - - tris, cum
cum San - cto Spi - ri - tu in glo - ri - a Pa - tris, cum San -
Spi - ri - tu in glo - ri - a Pa - tris, Pa - tris, cum

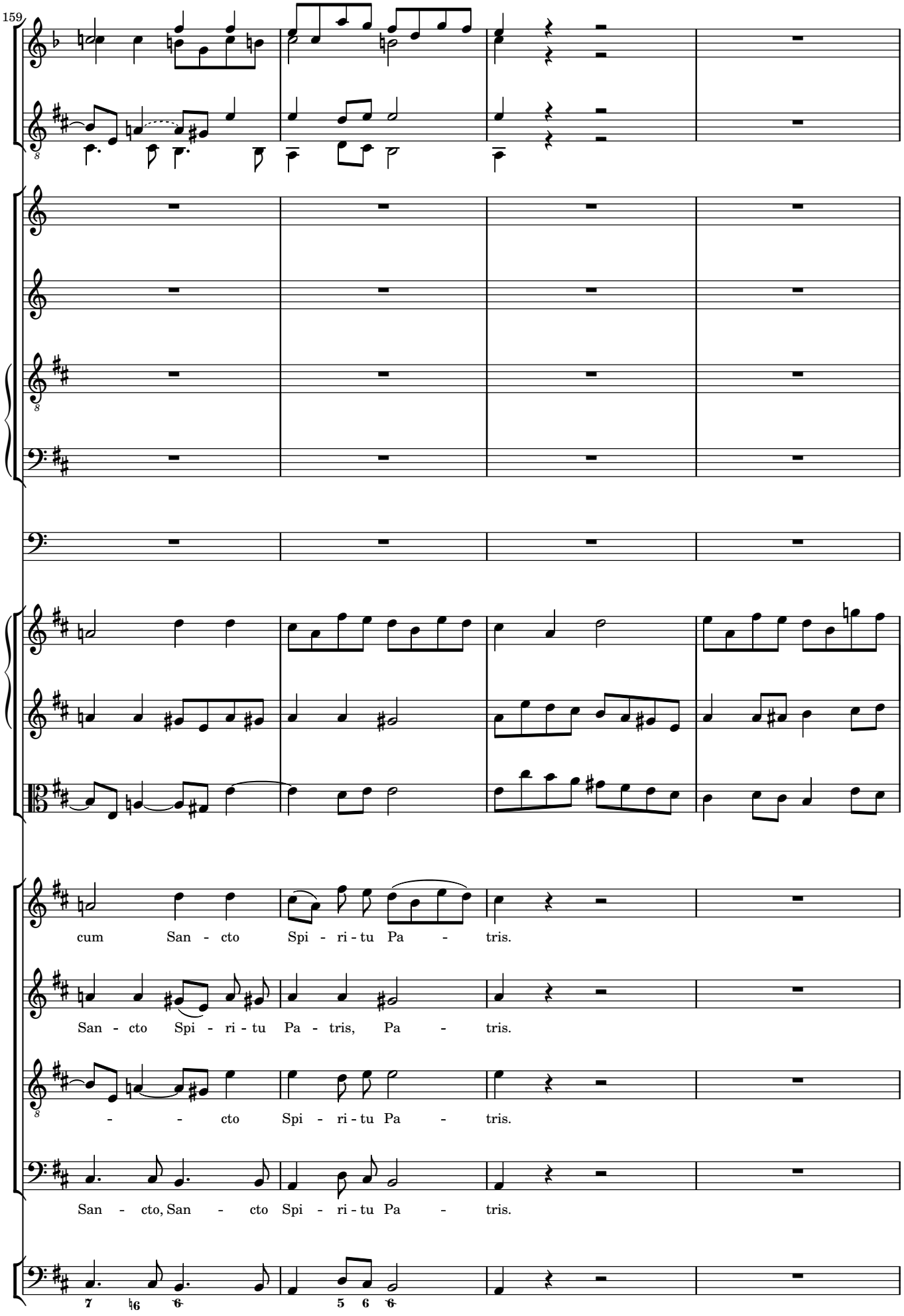
159
cum San - cto Spi - ri - tu Pa - tris.
San - cto Spi - ri - tu Pa - tris, Pa - tris.
- - cto Spi - ri - tu Pa - tris.
San - cto, San - cto Spi - ri - tu Pa - tris.

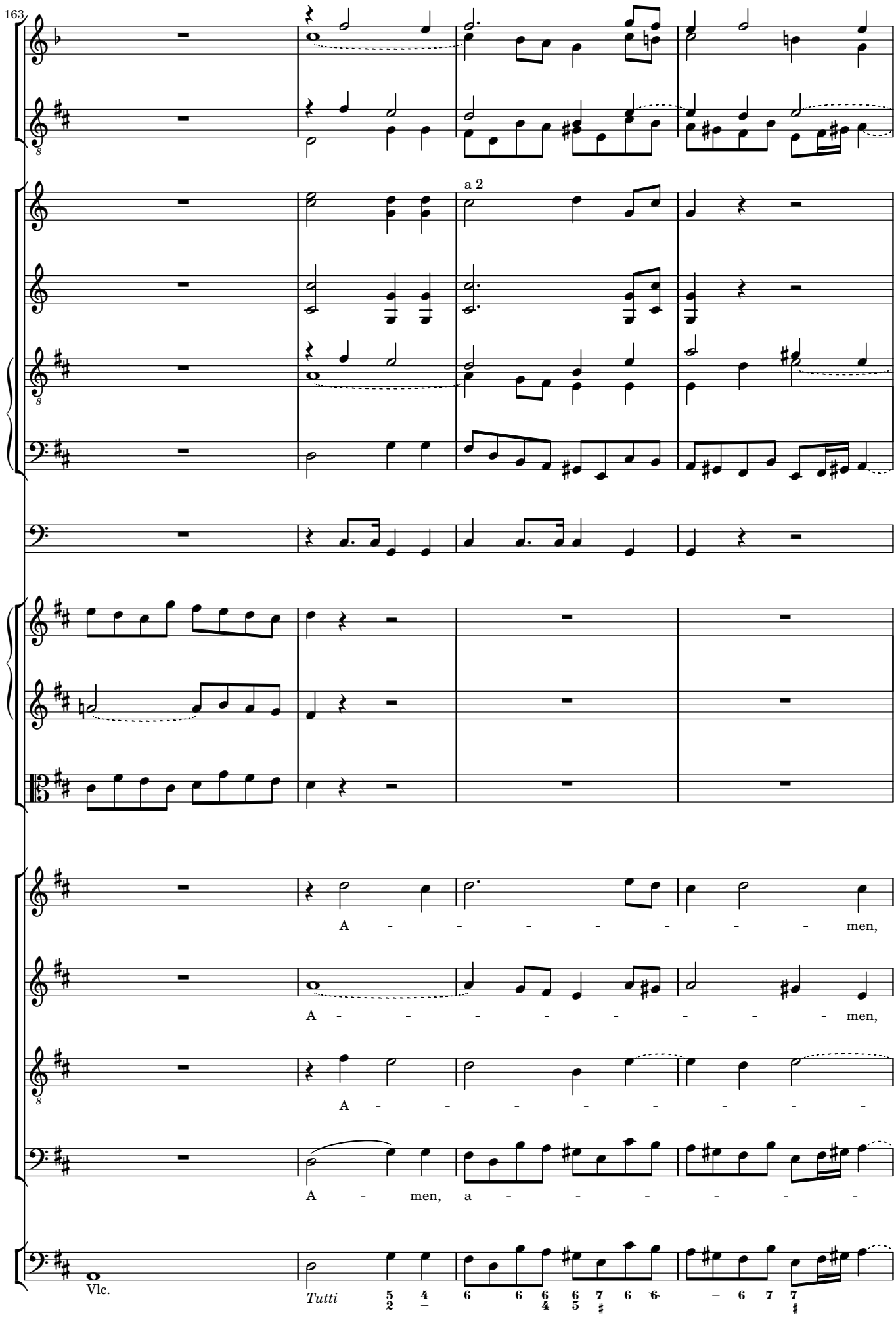
163
a 2
A - - - - - - - - men,
A - - - - - - - - men,
A - - - - - - - -
A - men, a - - - - - - -
Vlc.
Tutti

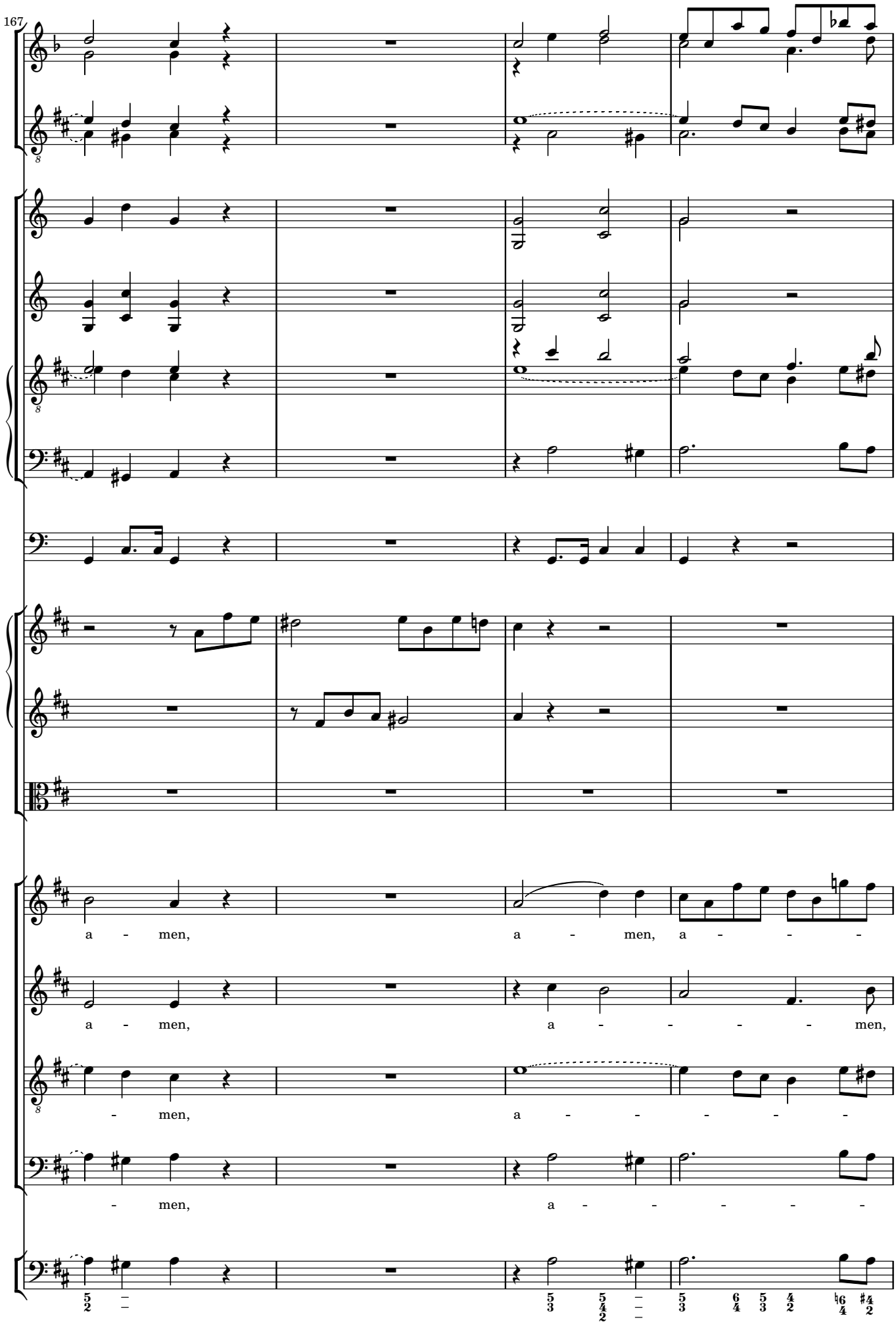
167
a - men, a - men, a - - -
a - men, a - - - - - men,
- men, a - - - - - -
- men, a - - - - - -

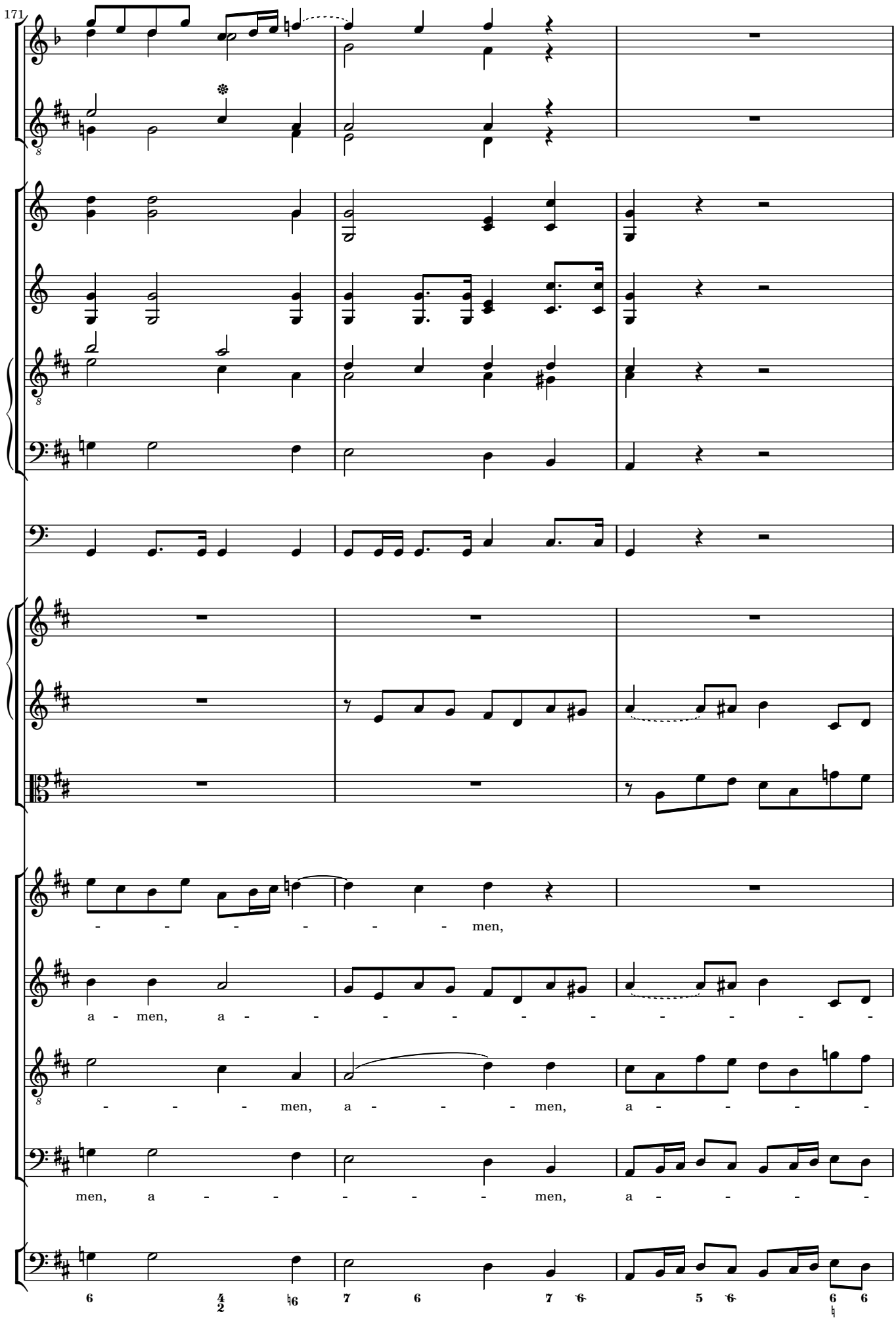
171
- - - - - - - men,
a - men, a - - - - - - - - - - -
- - - - men, a - - - men, a - - - -
men, a - - - - - - men, a - - - -

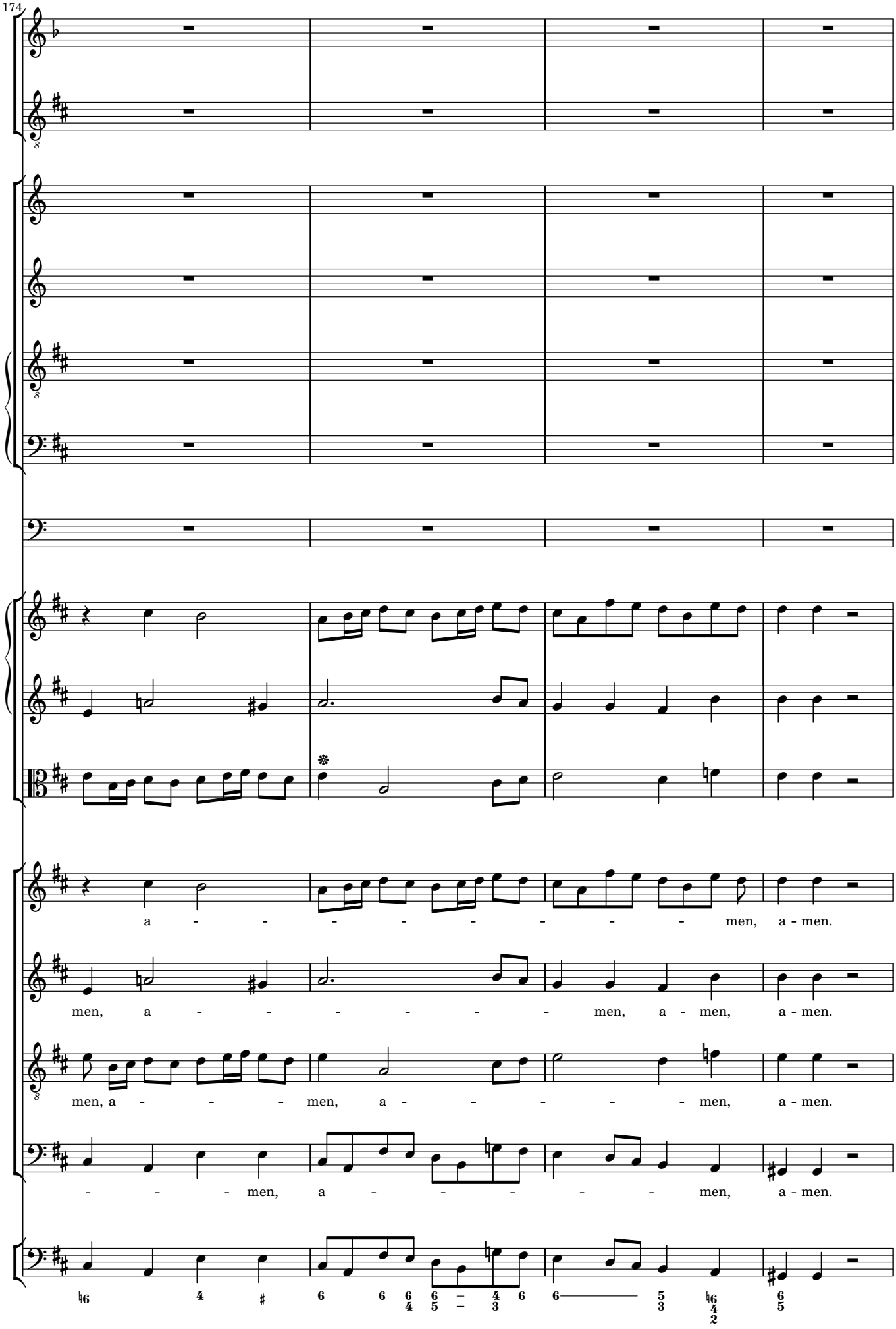
174
a - - - - - - - - men, a - men.
men, a - - - - - - men, a - men, a - men.
men, a - - - men, a - - - - - men, a - men.
- - - men, a - - - - - men, a - men.

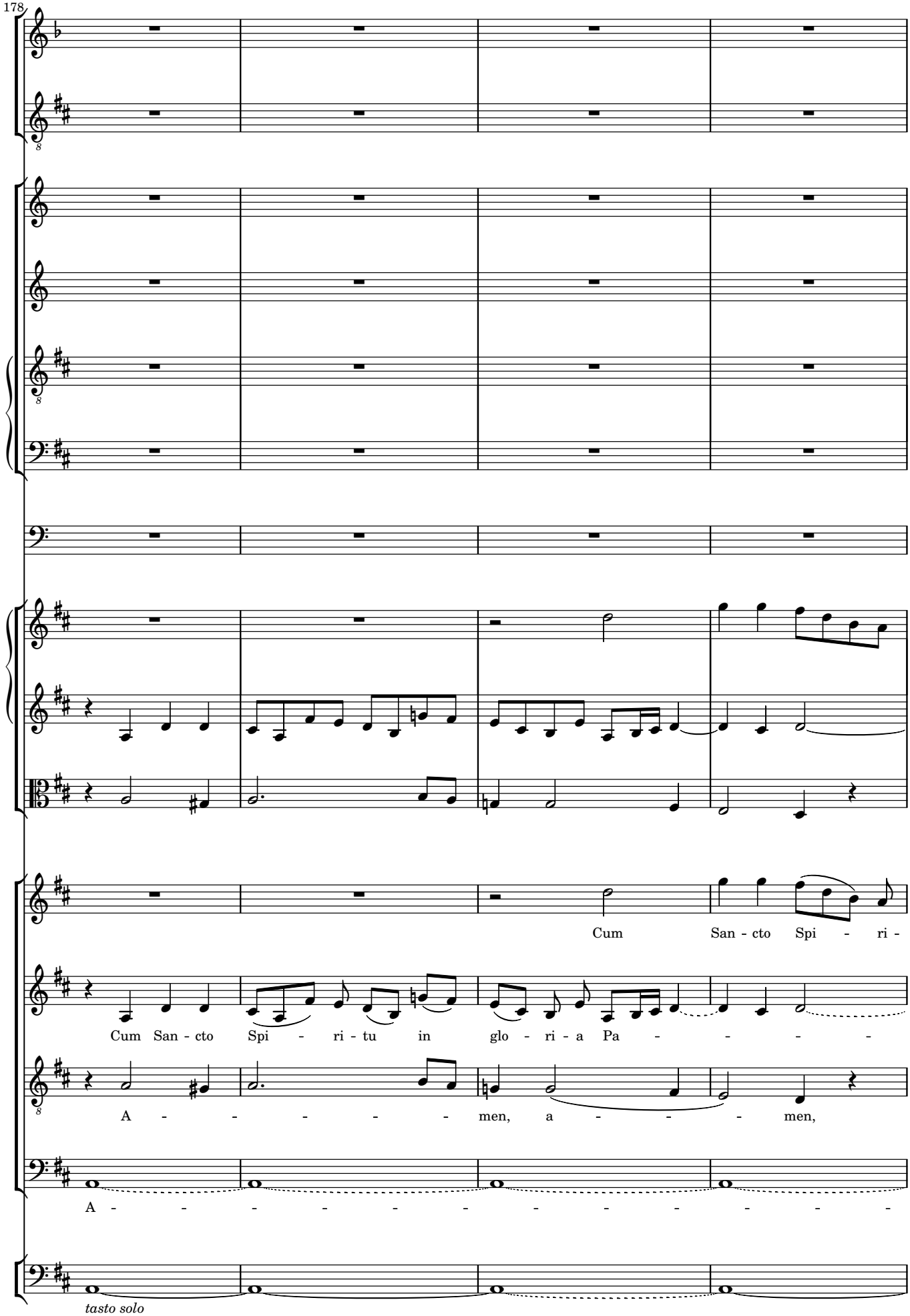
178
Cum San - cto Spi - ri -
Cum San - cto Spi - ri - tu in glo - ri - a Pa - - - -
A - - - - - men, a - - - men,
A - - - - - - - - - - - - -
tasto solo

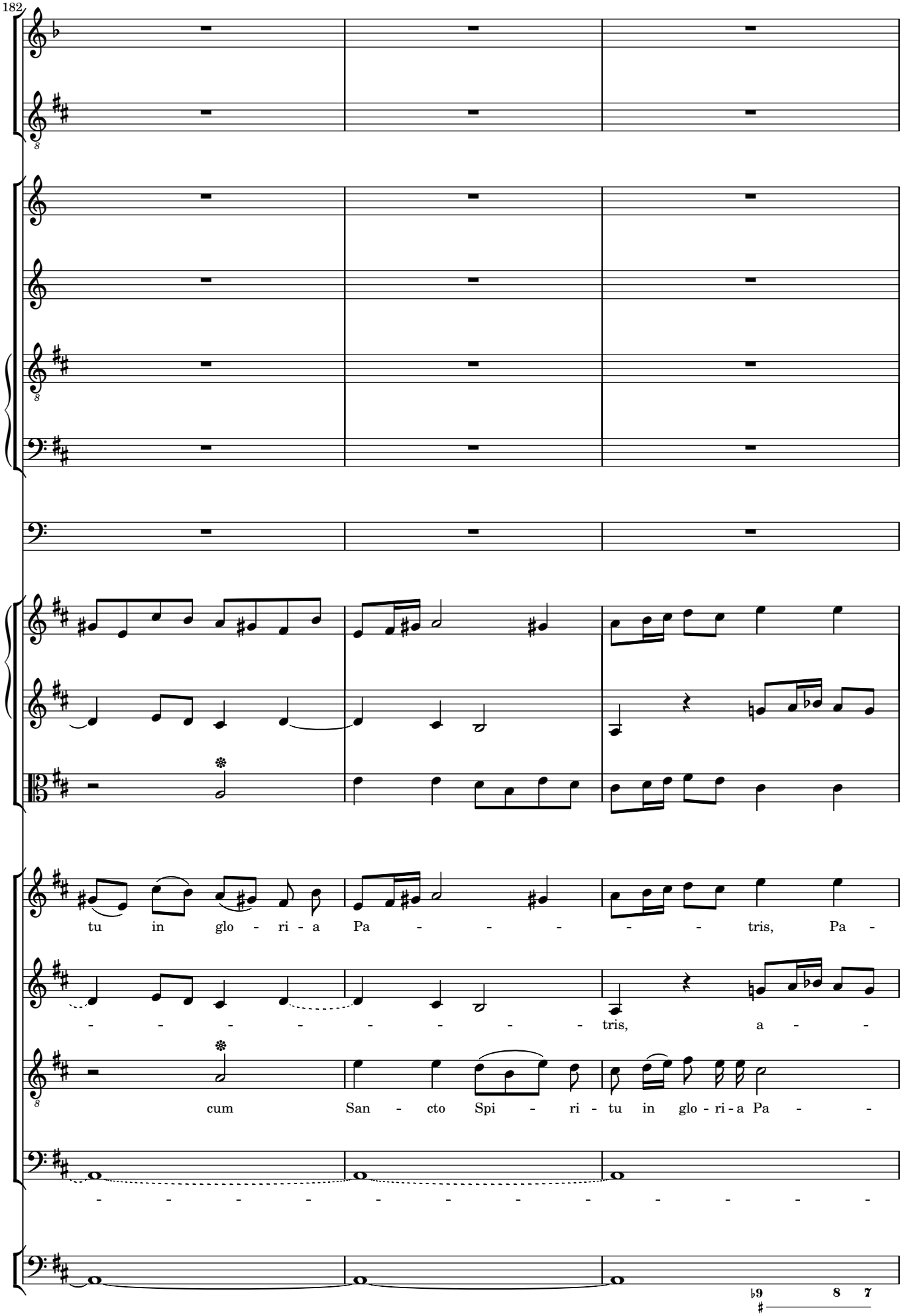
182
tu in glo - ri - a Pa - - - - - - tris, Pa -
- - - - - - - - tris, a - -
cum San - cto Spi - ri - tu in glo - ri - a Pa - -
- - - - - - - - - - - - - - -

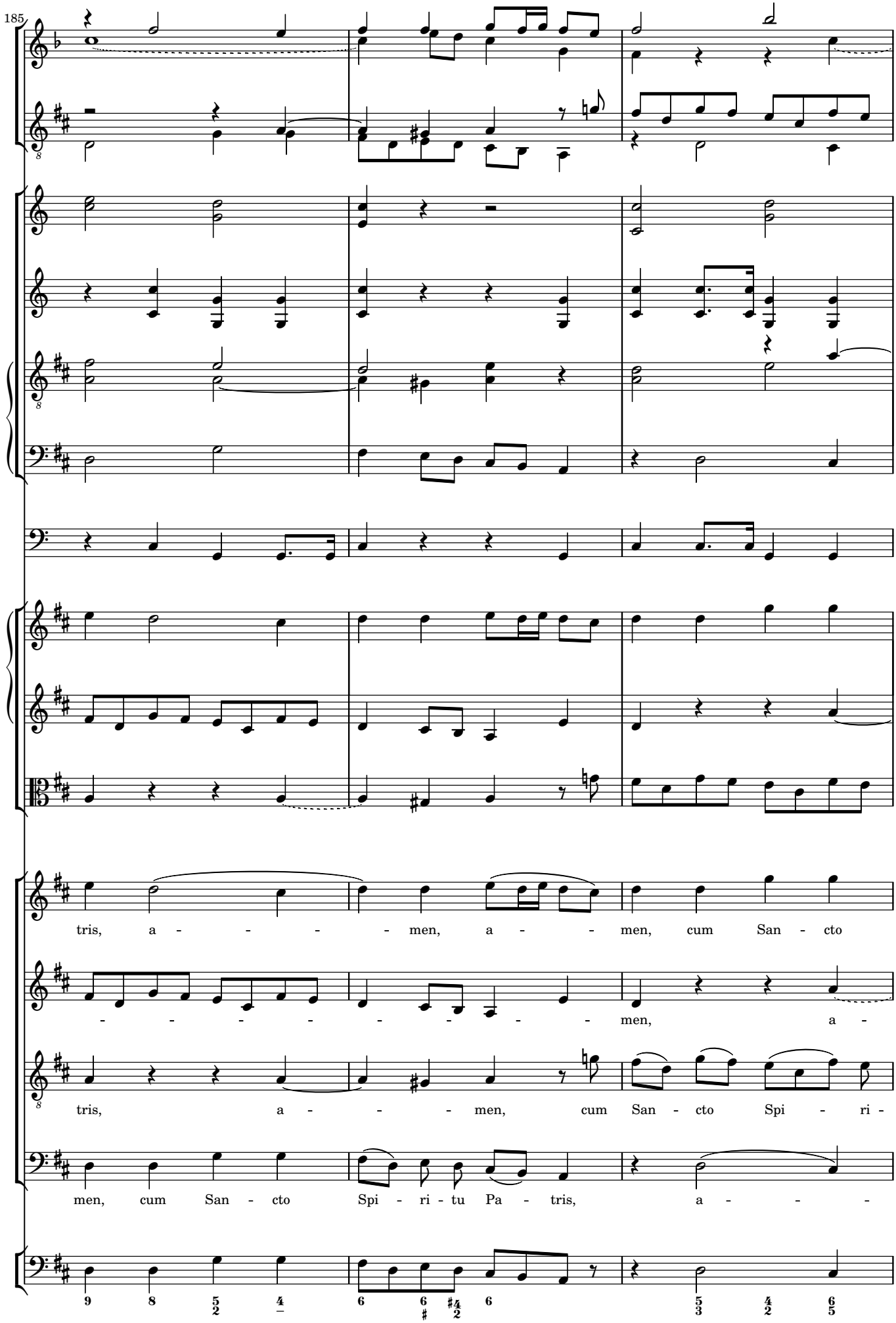
185
tris, a - - - - - men, a - - men, cum San - cto
- - - - - - - - - men, a -
tris, a - - - men, cum San - cto Spi - ri -
men, cum San - cto Spi - ri - tu Pa - tris, a - - -

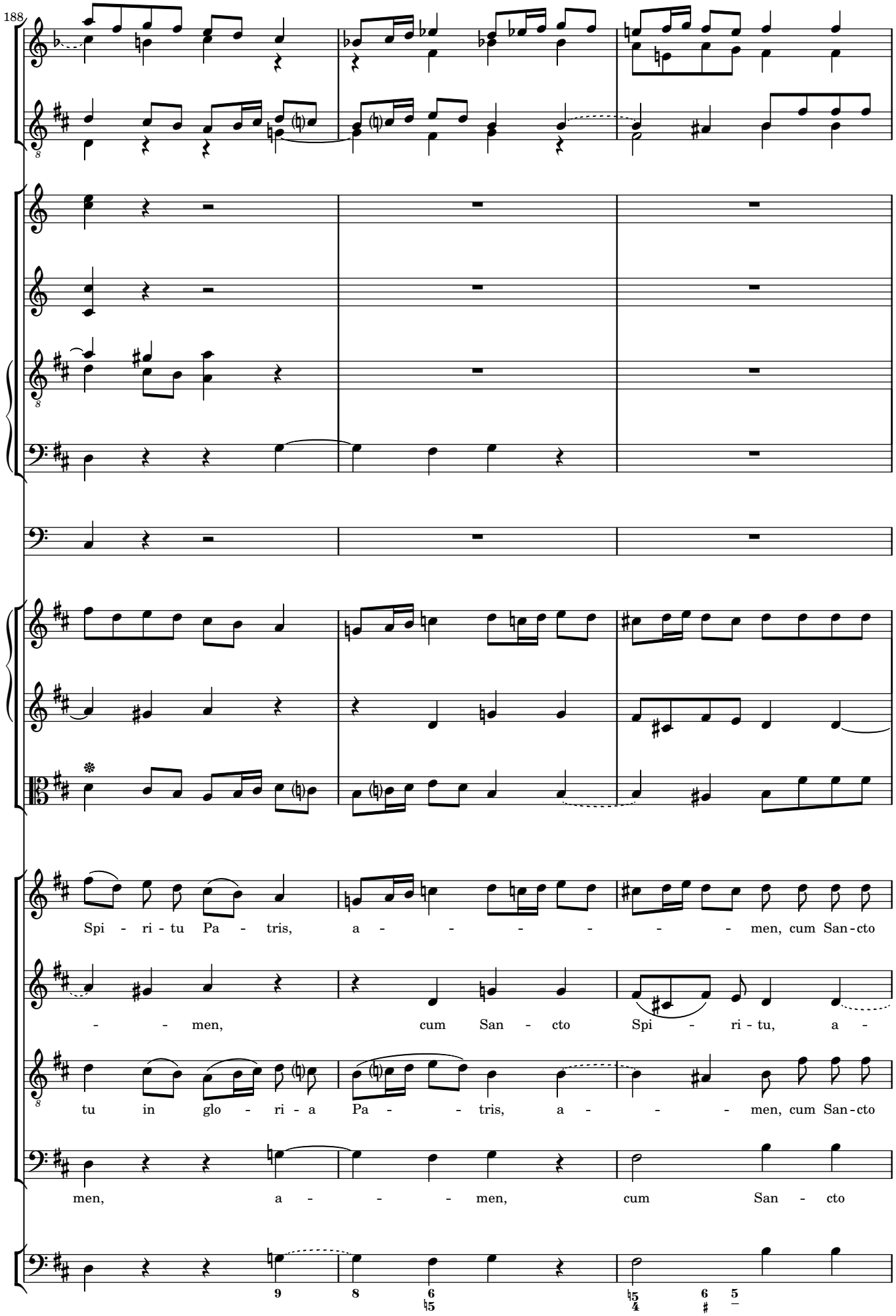
188
Spi - ri - tu Pa - tris, a - - - - - - men, cum San - cto
- - men, cum San - cto Spi - ri - tu, a -
tu in glo - ri - a Pa - - tris, a - - - men, cum San - cto
men, a - - - men, cum San - cto

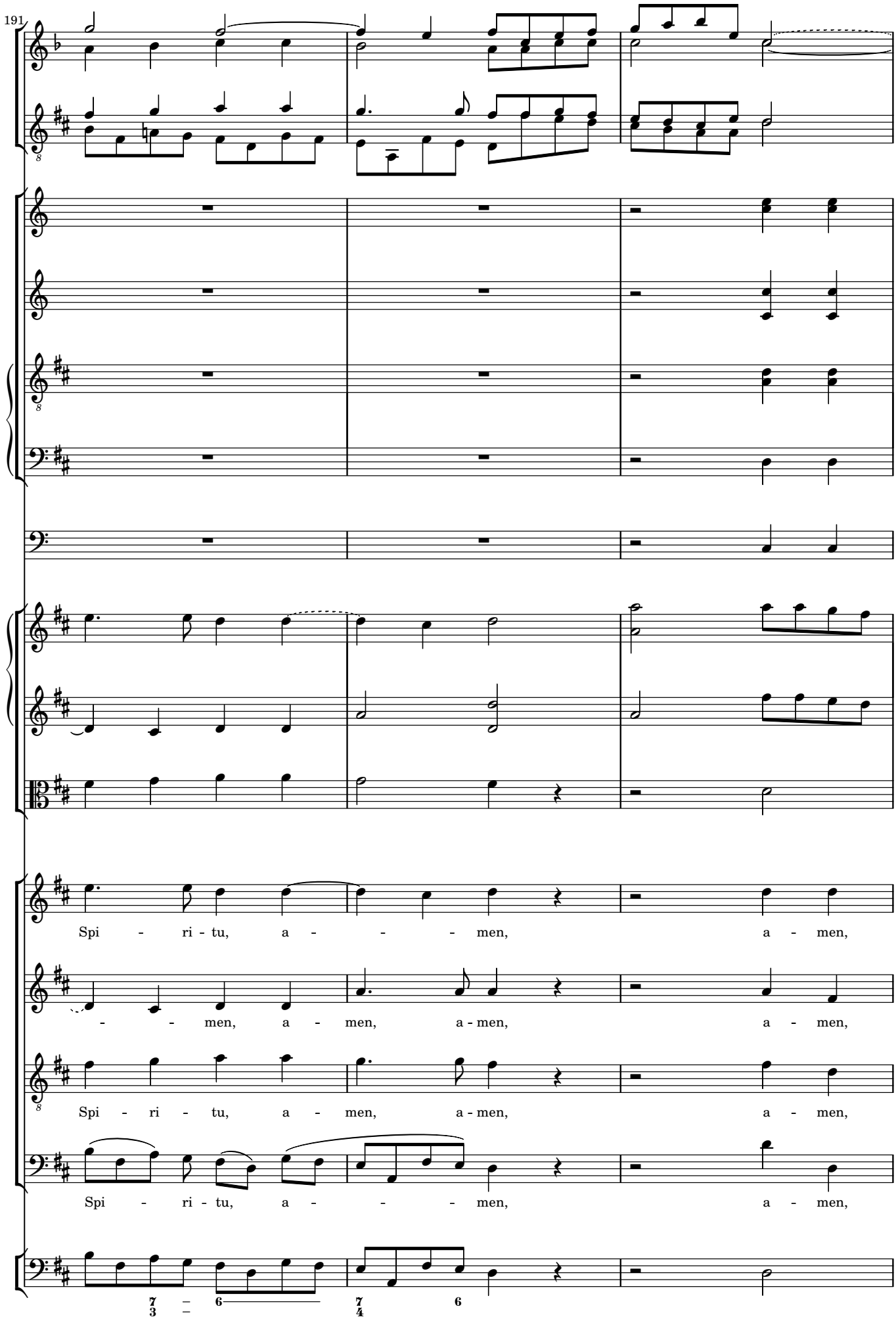
191
Spi - ri - tu, a - - - - men, a - men,
- - - men, a - men, a - men, a - men,
Spi - ri - tu, a - men, a - men, a - men,
Spi - ri - tu, a - - - - men, a - men,

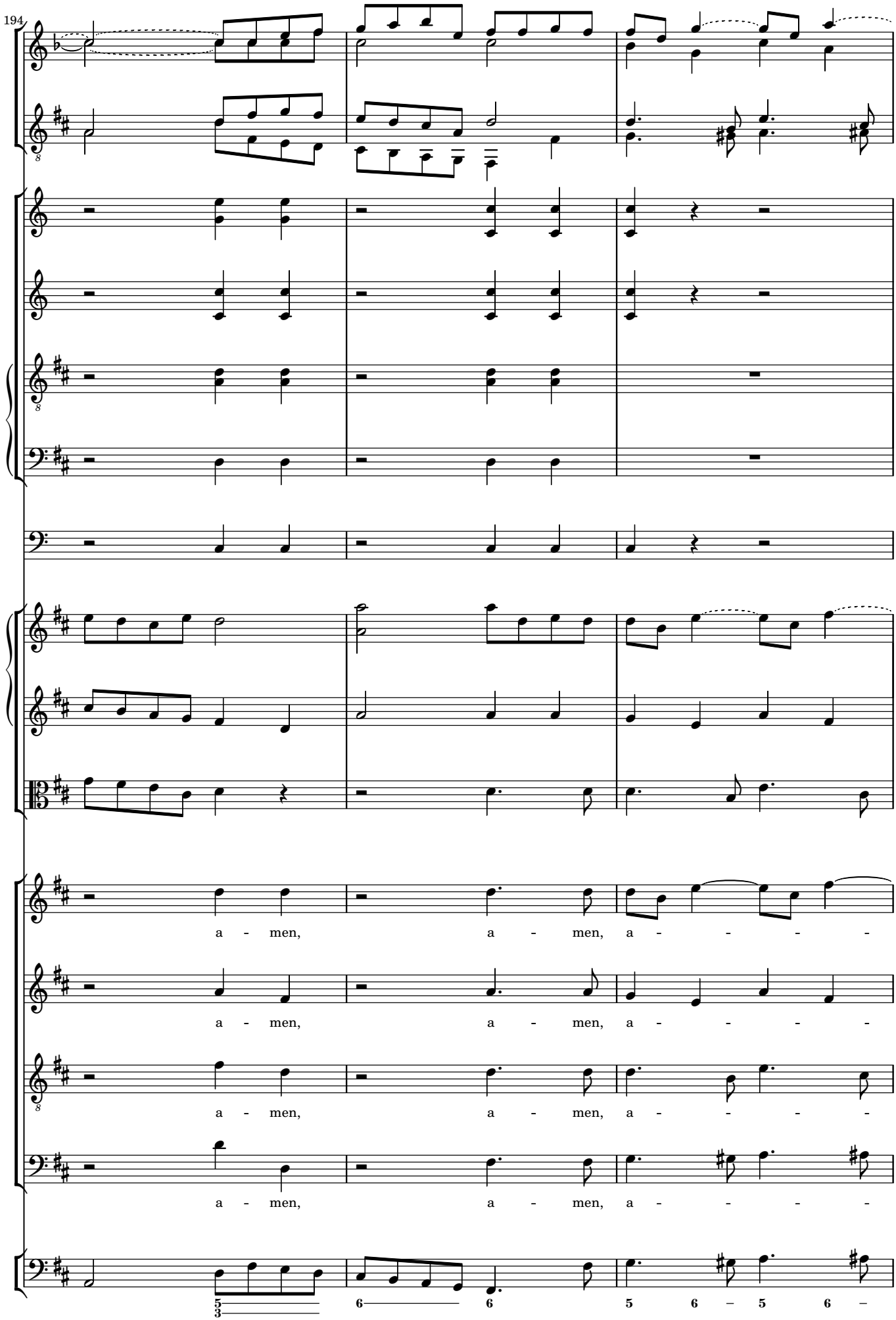
194
a - men, a - men, a - - - -
a - men, a - men, a - - - -
a - men, a - men, a - - - -
a - men, a - men, a - - - -
5 6 6 5 6 – 5 6 –
3

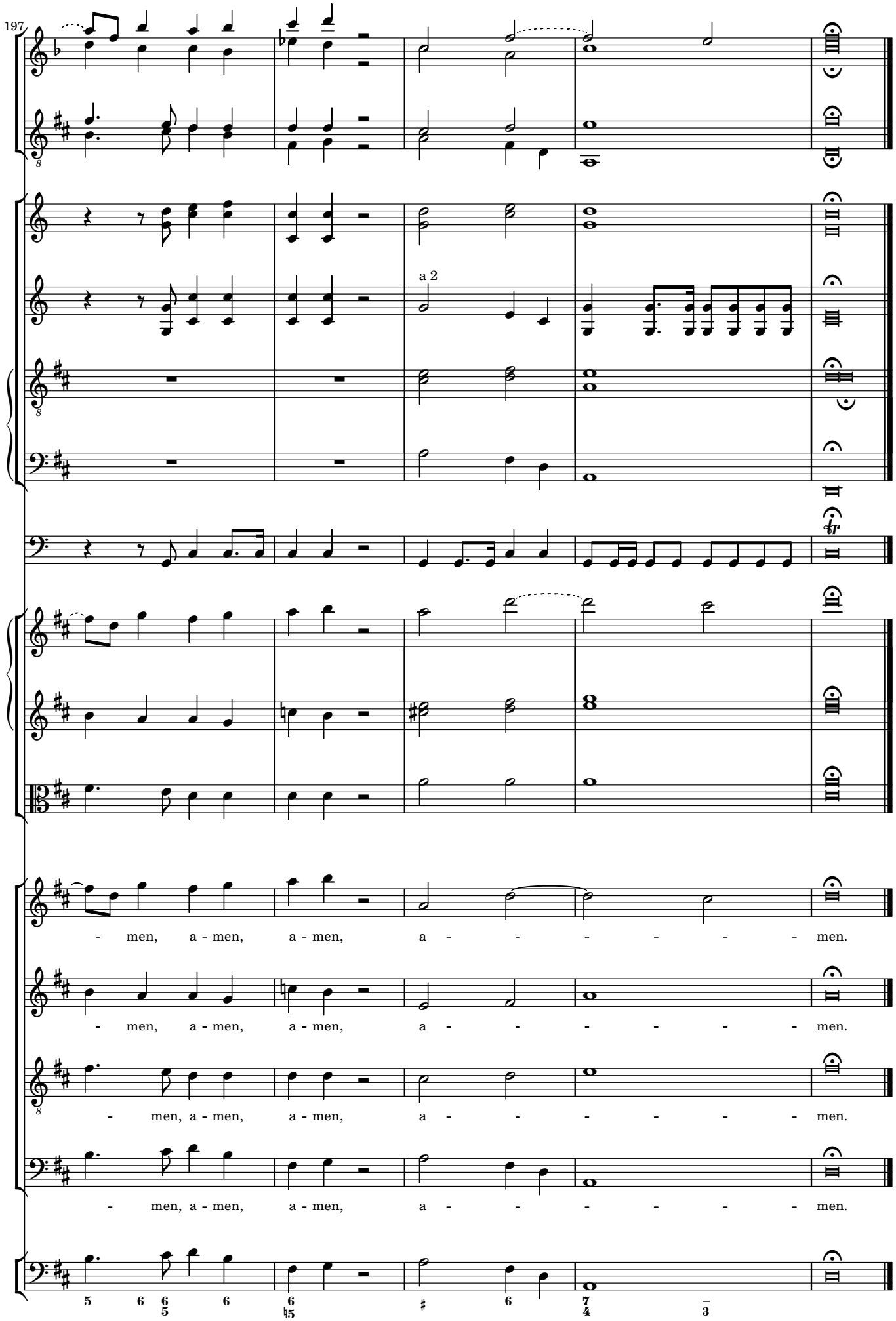
197
a 2
- men, a - men, a - men, a - - - - - - - men.
- men, a - men, a - men, a - - - - - - - men.
- men, a - men, a - men, a - - - - - - - men.
- men, a - men, a - men, a - - - - - - - men.

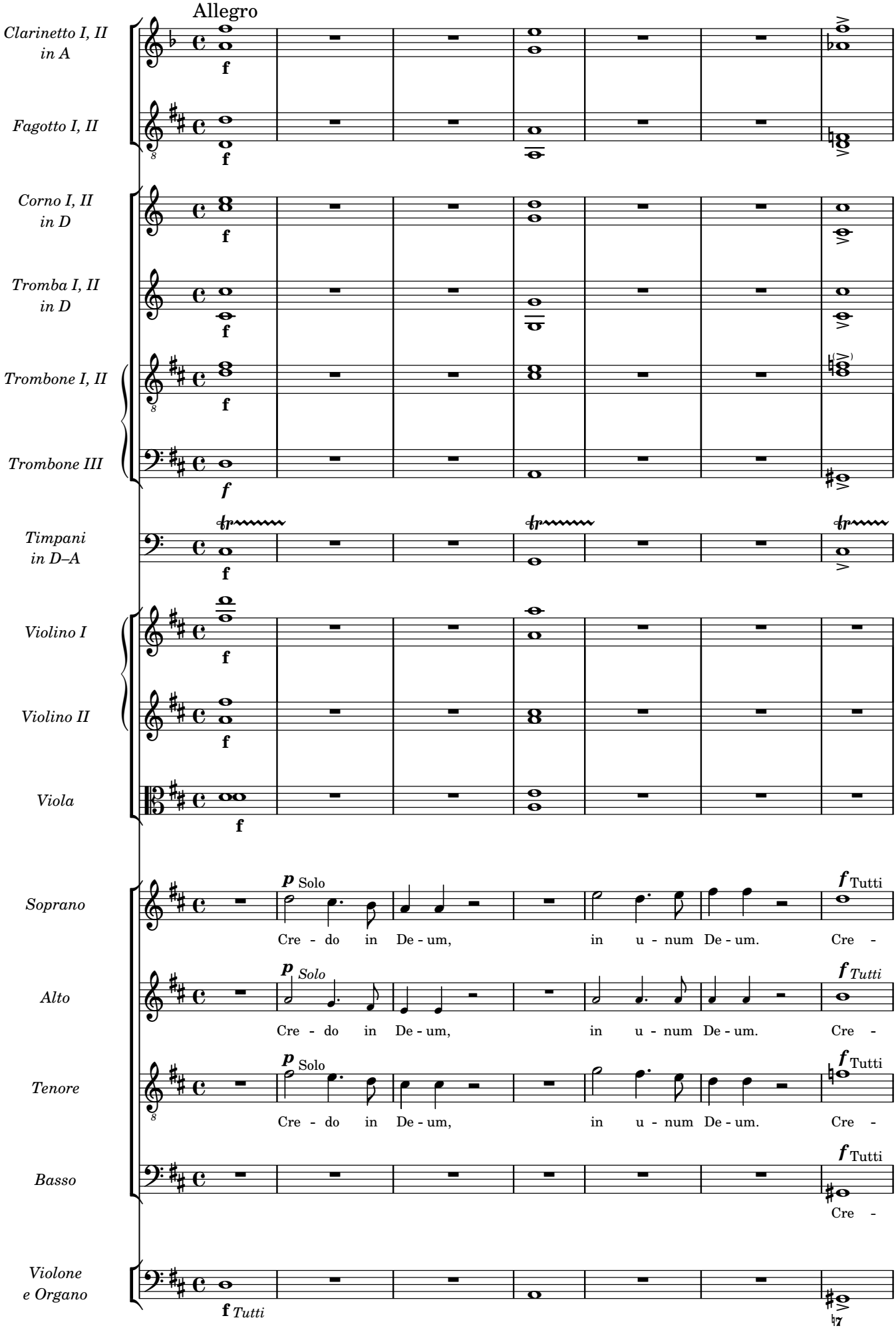
Allegro
Clarinetto I, II in A
Fagotto I, II
Corno I, II in D
Tromba I, II in D
Trombone I, II
Trombone III
Timpani in D–A
Violino I
Violino II
Viola
Soprano
Alto
Tenore
Basso
Violone e Organo
f
p Solo
f Tutti
Cre - do in De - um, in u - num De - um. Cre -

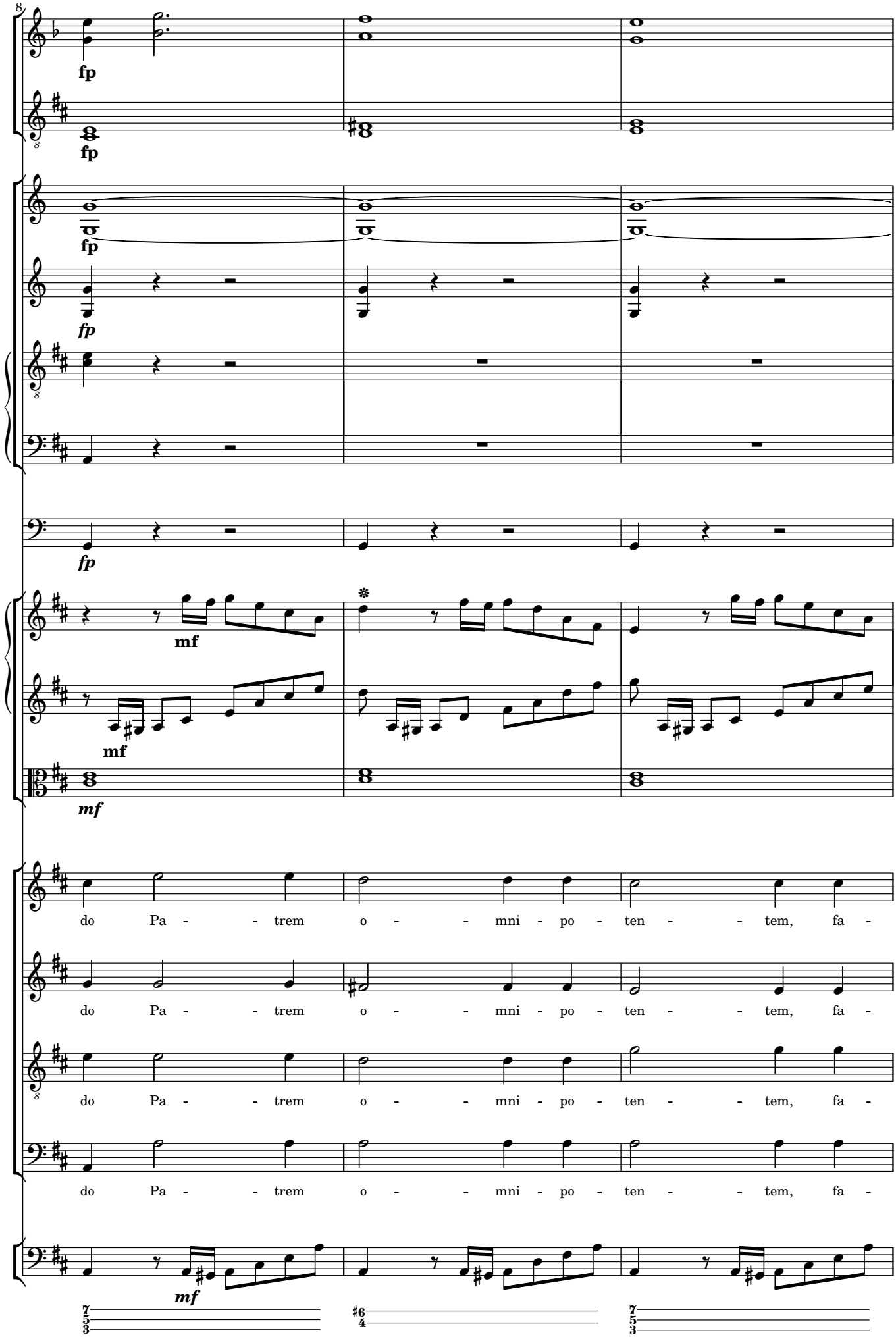
fp
fp
fp
fp
fp
mf
mf
mf
do Pa - - trem o - - mni - po - ten - - tem, fa -
do Pa - - trem o - - mni - po - ten - - tem, fa -
do Pa - - trem o - - mni - po - ten - - tem, fa -
do Pa - - trem o - - mni - po - ten - - tem, fa -
mf

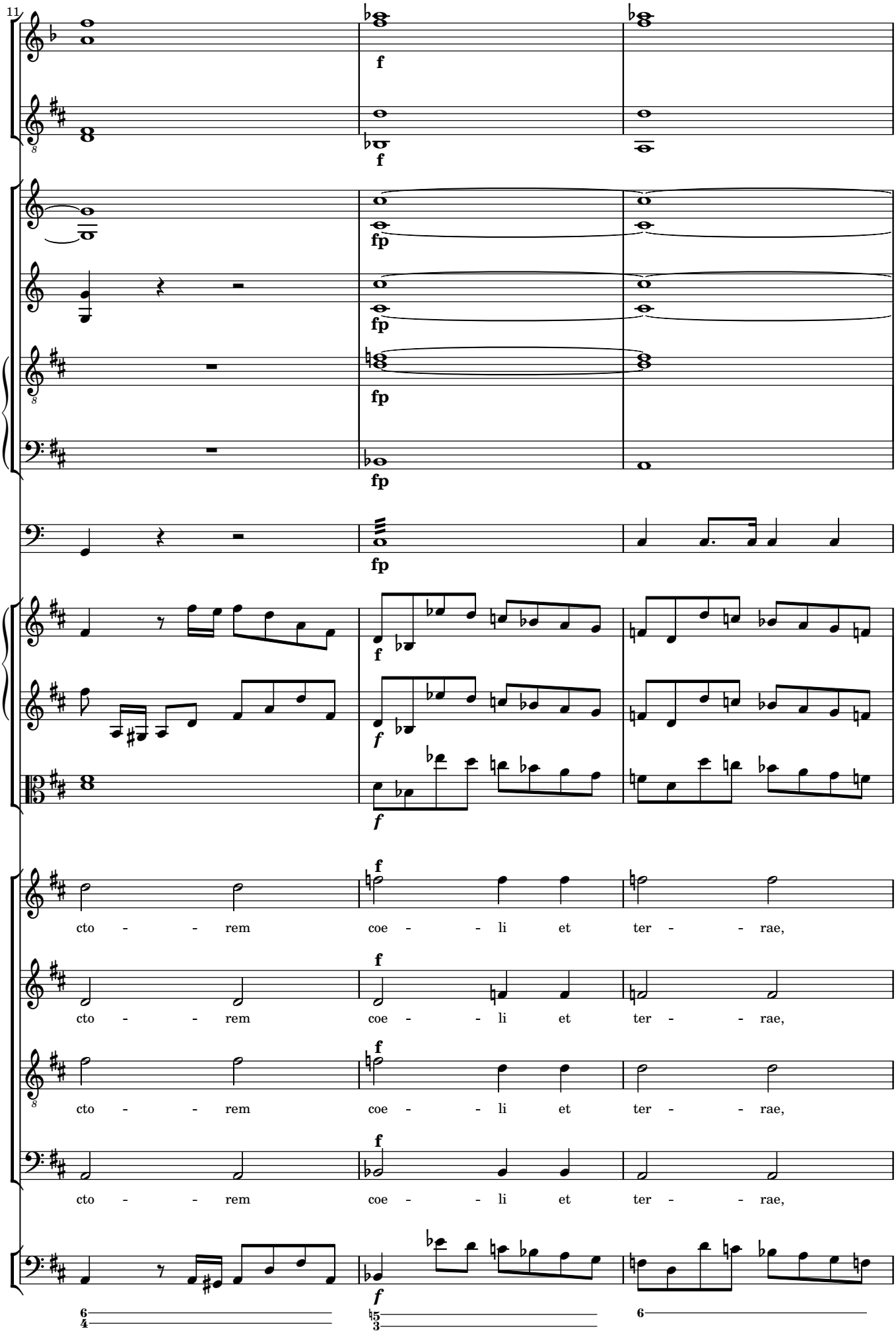
11
f
f
fp
fp
fp
fp
f
f
f
f
cto - - rem coe - - li et ter - - rae,
cto - - rem coe - - li et ter - - rae,
cto - - rem coe - - li et ter - - rae,
cto - - rem coe - - li et ter - - rae,
f
6/4
5/3
6

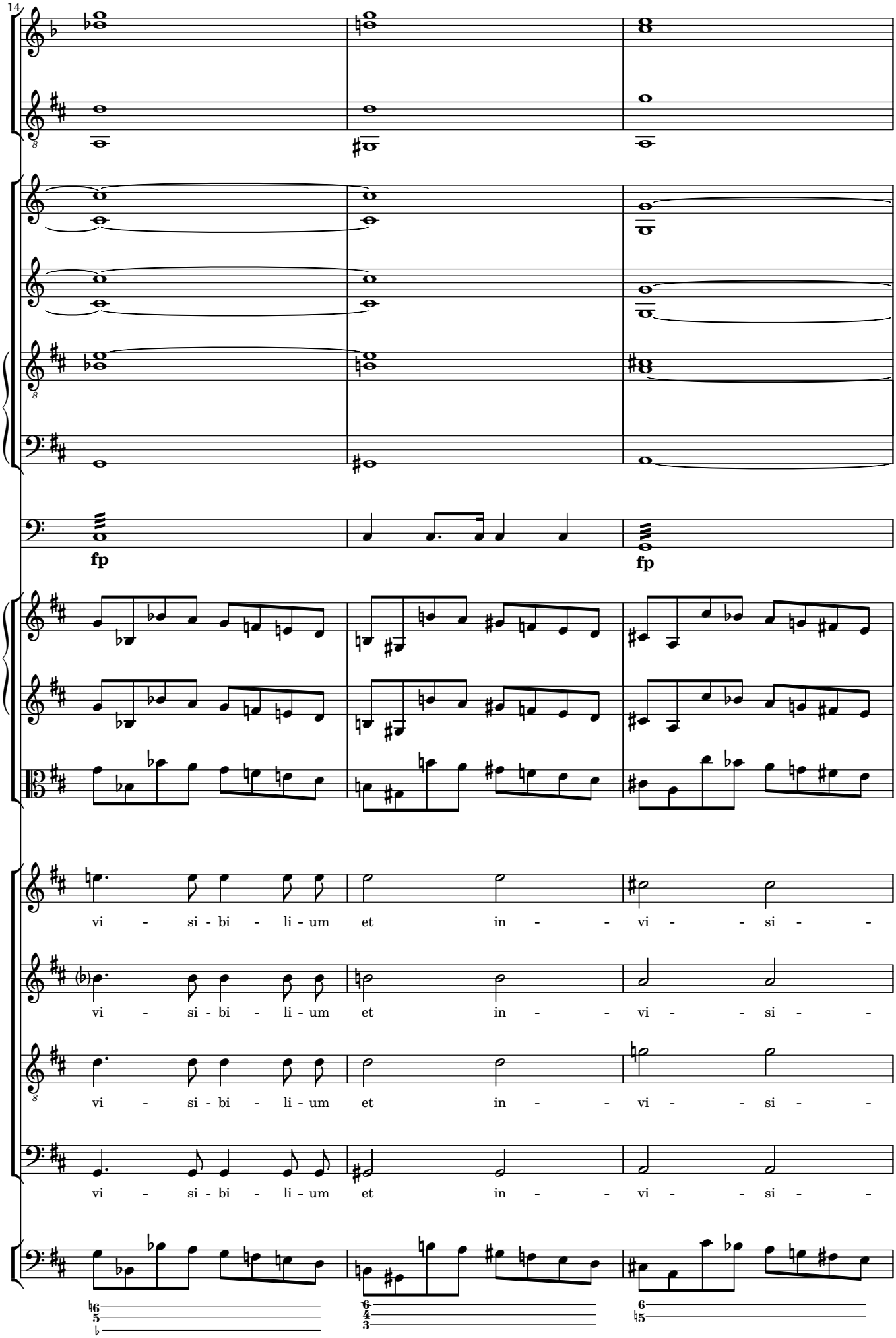
14
fp
fp
vi - si - bi - li - um et in - - vi - - si - -
vi - si - bi - li - um et in - - vi - - si - -
vi - si - bi - li - um et in - - vi - - si - -
vi - si - bi - li - um et in - - vi - - si - -

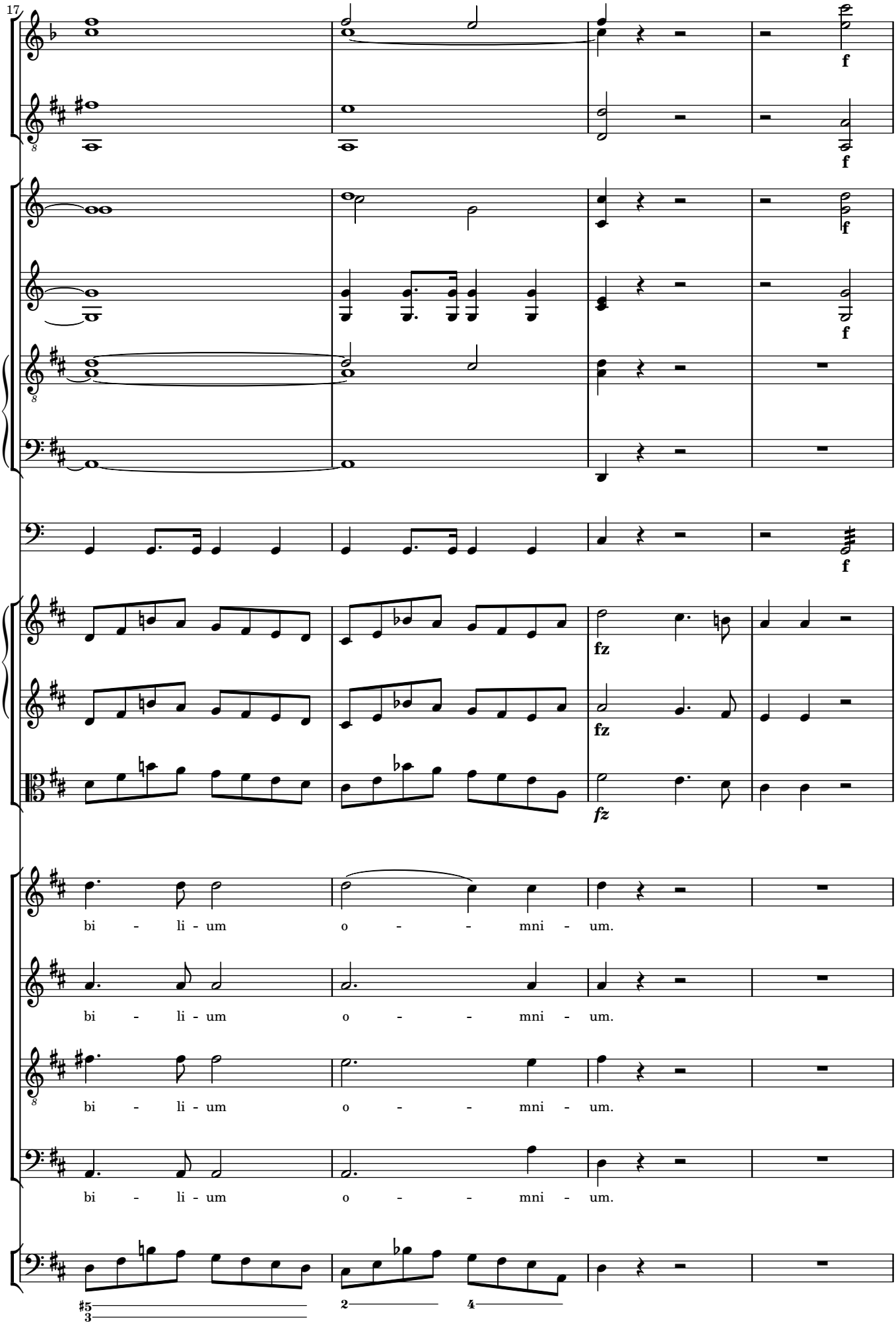
17
f
f
f
f
f
fz
fz
fz
bi - li - um o - - - mni - um.
bi - li - um o - - - mni - um.
bi - li - um o - - - mni - um.
bi - li - um o - - - mni - um.

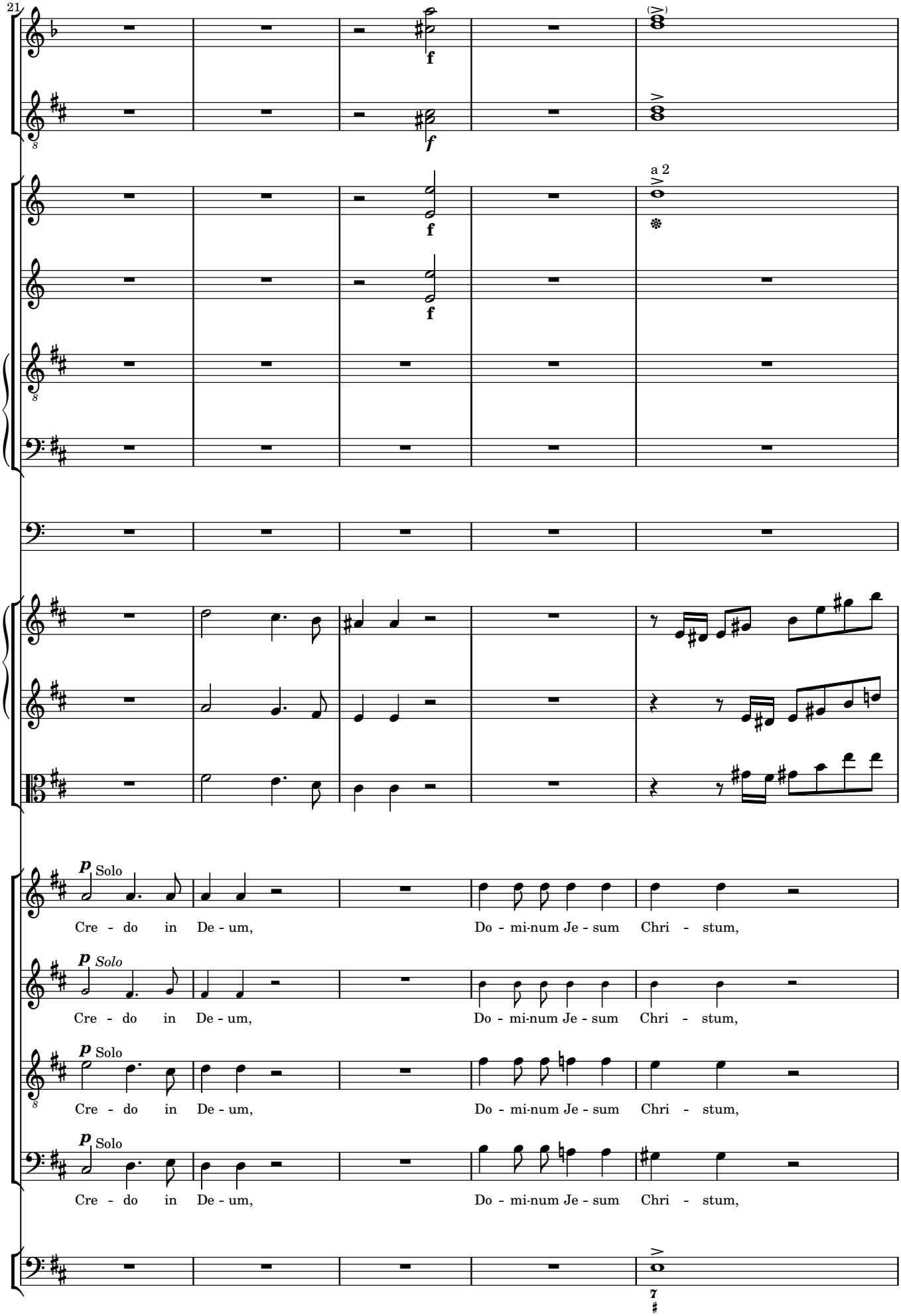
21
f
a 2
p Solo
Cre - do in De - um,
Do - mi-num Je - sum Chri - stum,
p Solo
Cre - do in De - um,
Do - mi-num Je - sum Chri - stum,
p Solo
Cre - do in De - um,
Do - mi-num Je - sum Chri - stum,
p Solo
Cre - do in De - um,
Do - mi-num Je - sum Chri - stum,

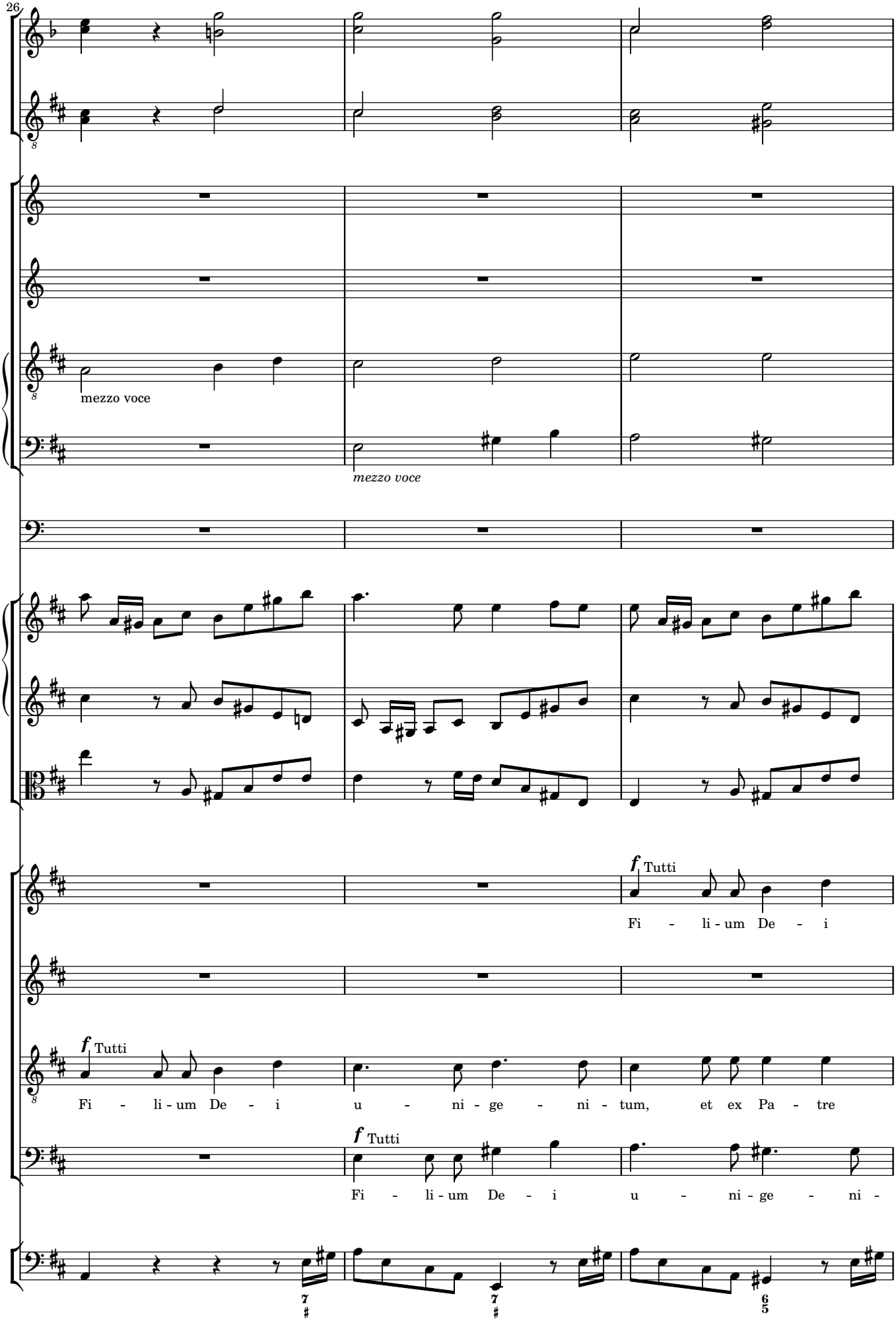
26
mezzo voce
mezzo voce
f Tutti
Fi - li - um De - i
f Tutti
Fi - li - um De - i u - ni - ge - ni - tum, et ex Pa - tre
f Tutti
Fi - li - um De - i u - ni - ge - ni -

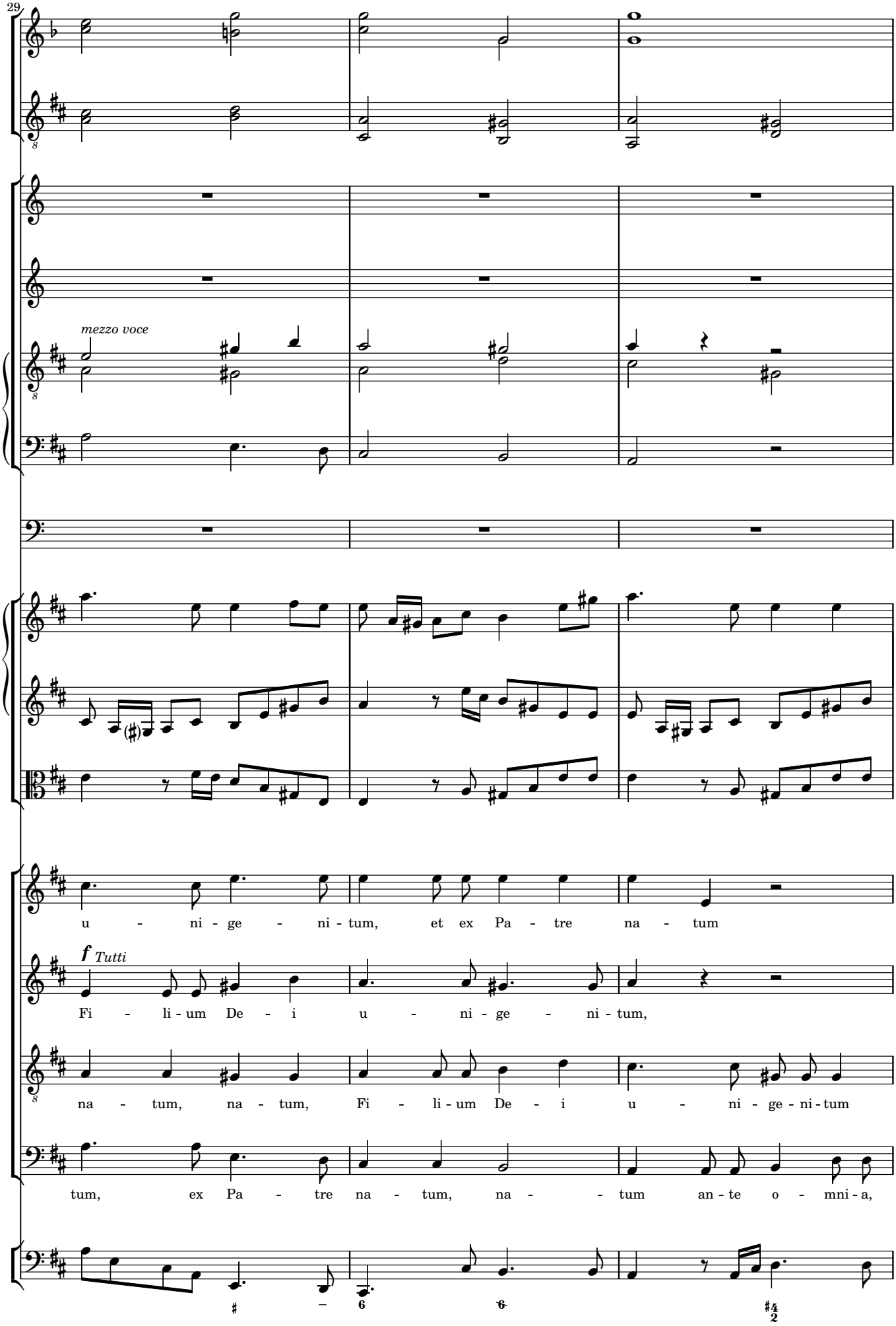
29
mezzo voce
u - ni - ge - ni - tum, et ex Pa - tre na - tum
f Tutti
Fi - li - um De - i u - ni - ge - ni - tum,
na - tum, na - tum, Fi - li - um De - i u - ni - ge - ni - tum
tum, ex Pa - tre na - tum, na - tum an - te o - mni - a,

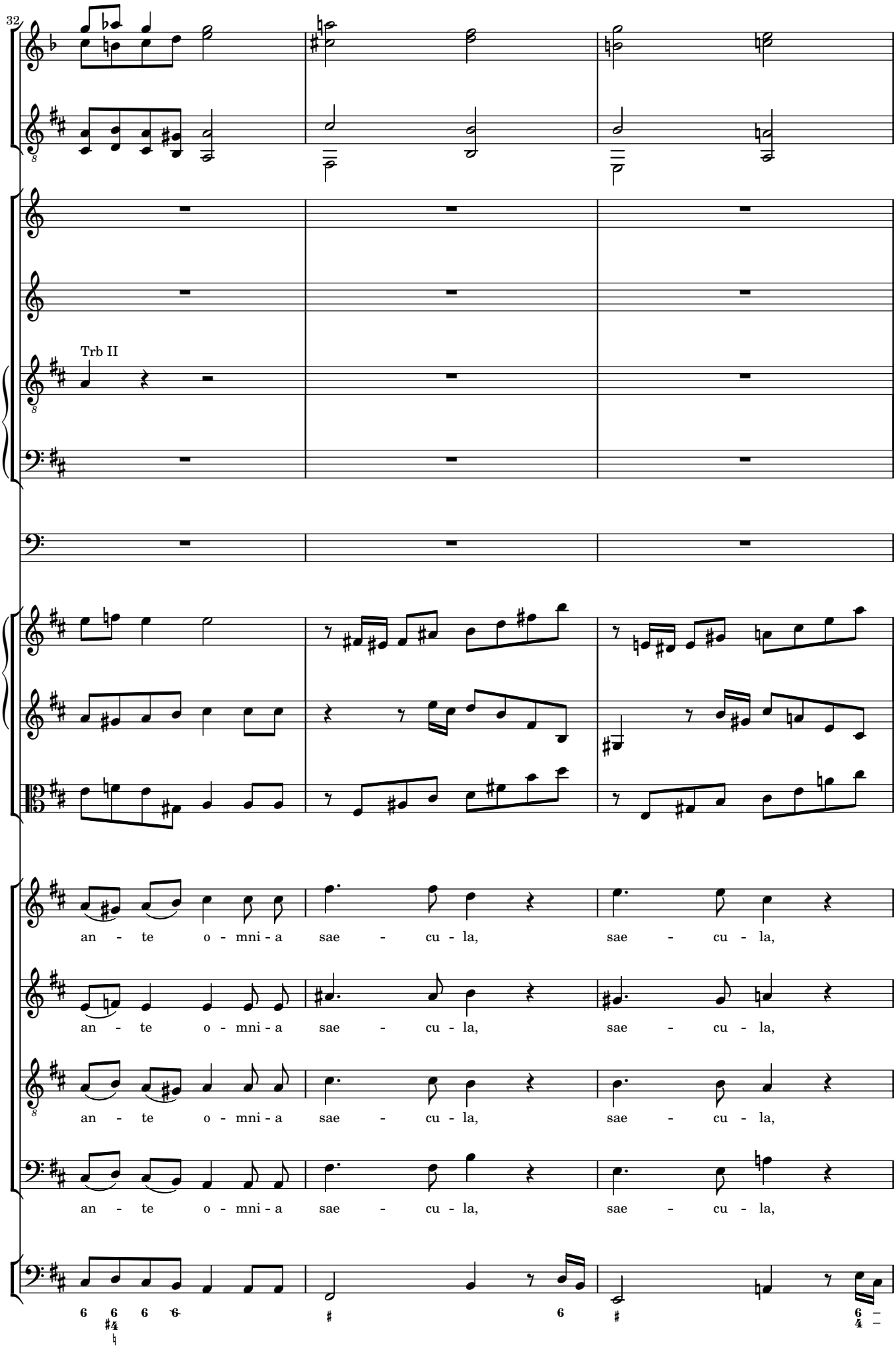
32
Trb II
an - te o - mni - a sae - cu - la, sae - cu - la,
an - te o - mni - a sae - cu - la, sae - cu - la,
an - te o - mni - a sae - cu - la, sae - cu - la,
an - te o - mni - a sae - cu - la, sae - cu - la,

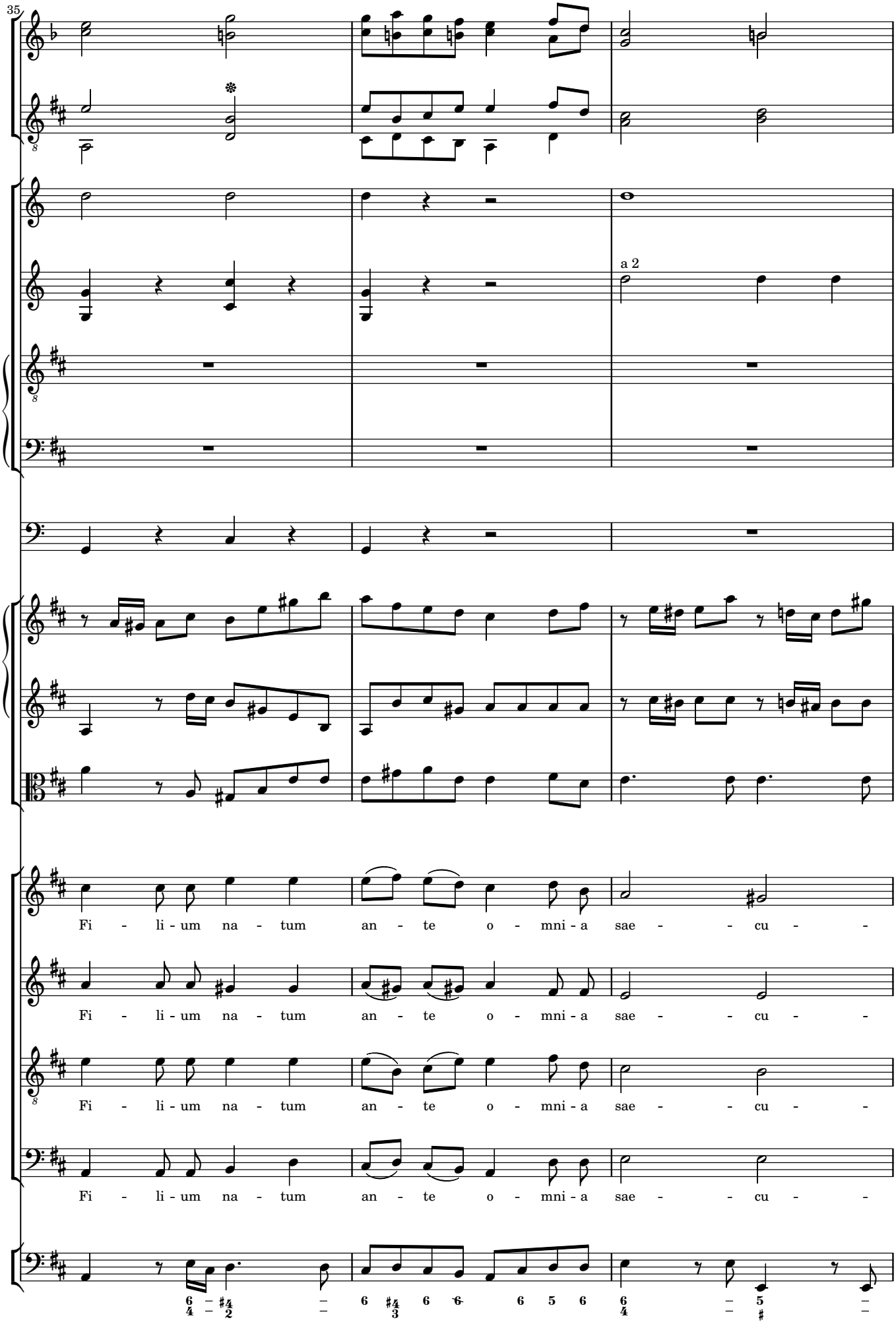
35
a 2
Fi - li - um na - tum an - te o - mni - a sae - - cu - -
Fi - li - um na - tum an - te o - mni - a sae - - cu - -
Fi - li - um na - tum an - te o - mni - a sae - - cu - -
Fi - li - um na - tum an - te o - mni - a sae - - cu - -

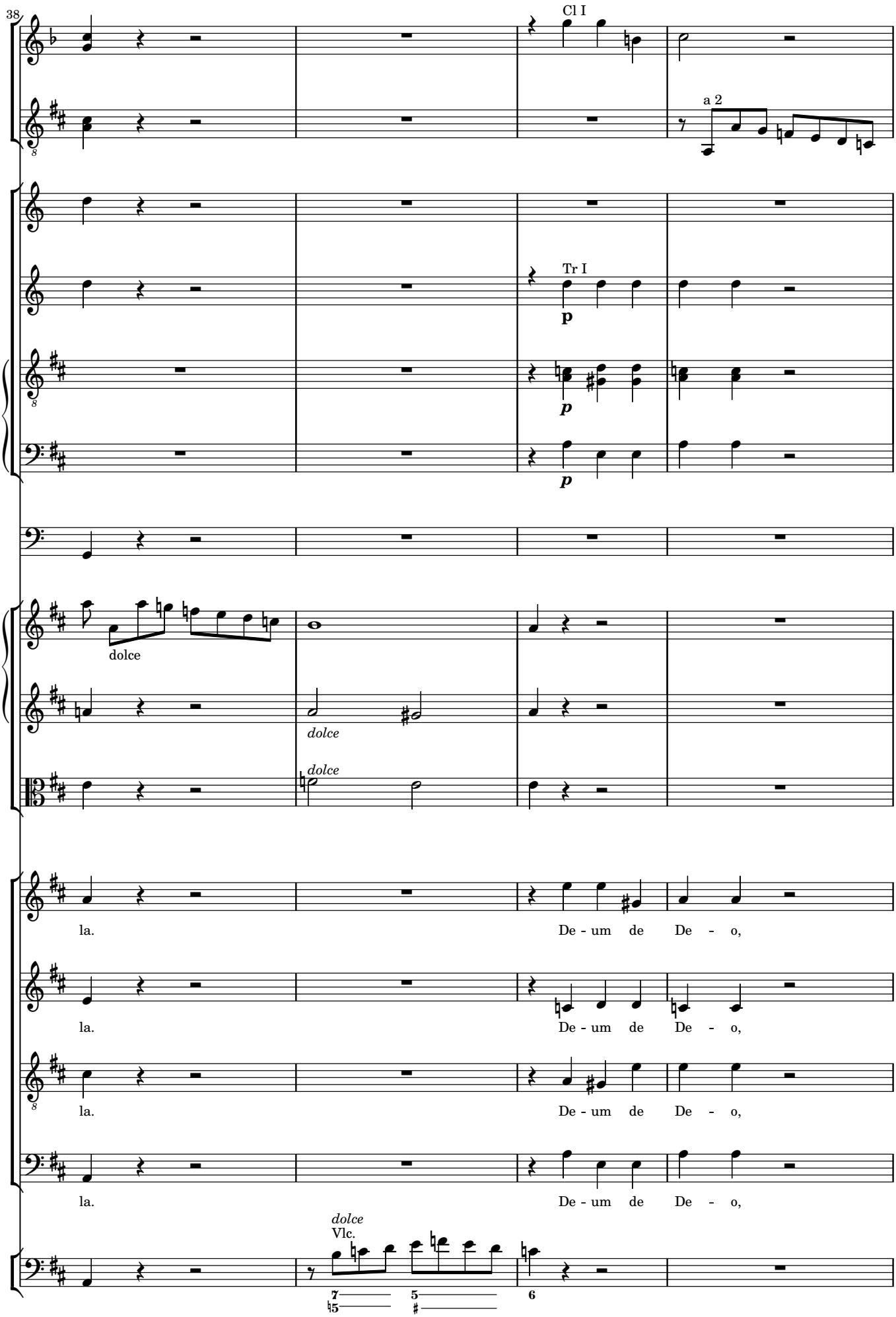
38
Cl I
a 2
Tr I
p
p
p
dolce
dolce
dolce
la.
De - um de De - o,
la.
De - um de De - o,
la.
De - um de De - o,
la.
De - um de De - o,
dolce
Vlc.

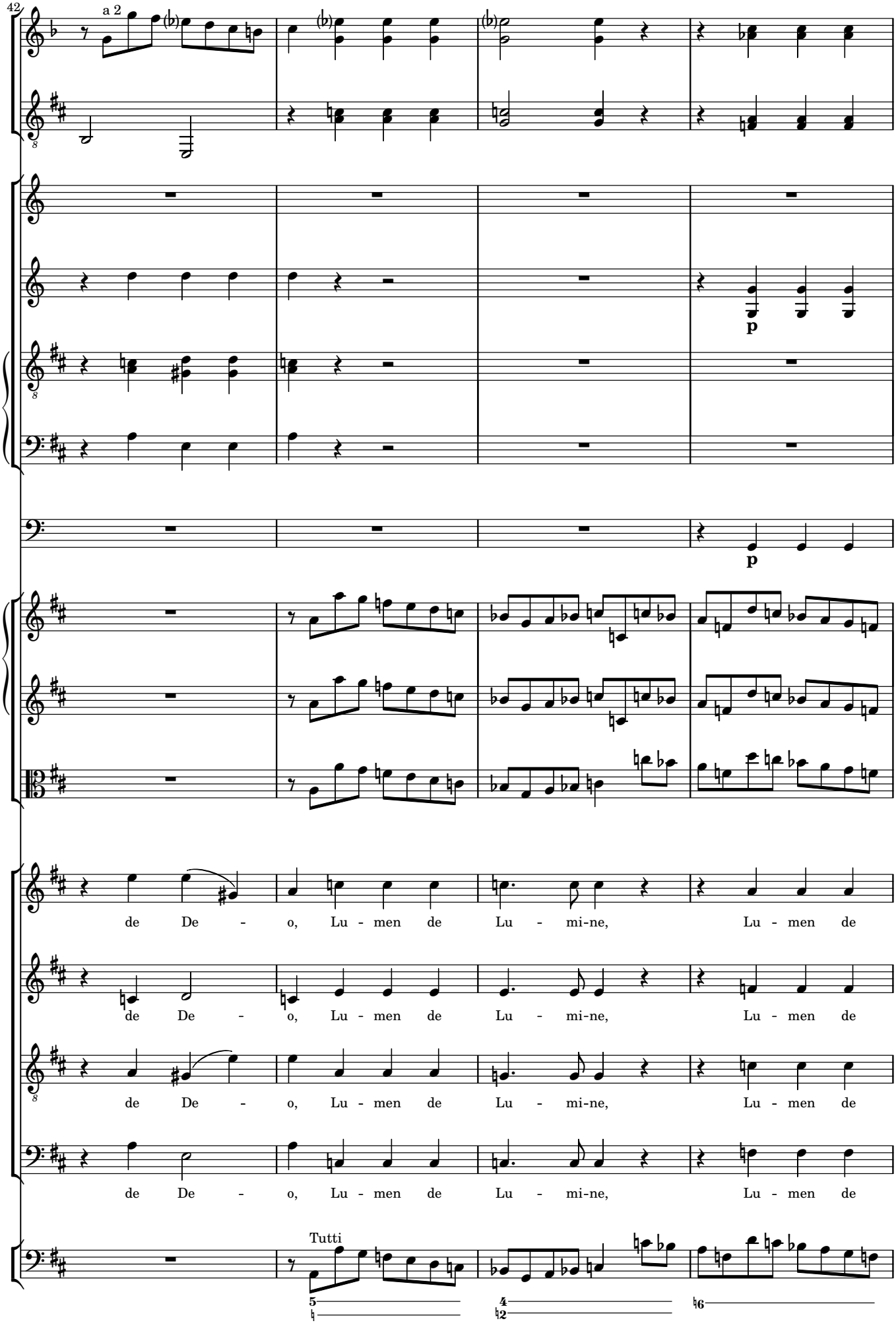
42
a 2
p
p
de De - o, Lu - men de Lu - mi-ne, Lu - men de
de De - o, Lu - men de Lu - mi-ne, Lu - men de
de De - o, Lu - men de Lu - mi-ne, Lu - men de
de De - o, Lu - men de Lu - mi-ne, Lu - men de
Tutti

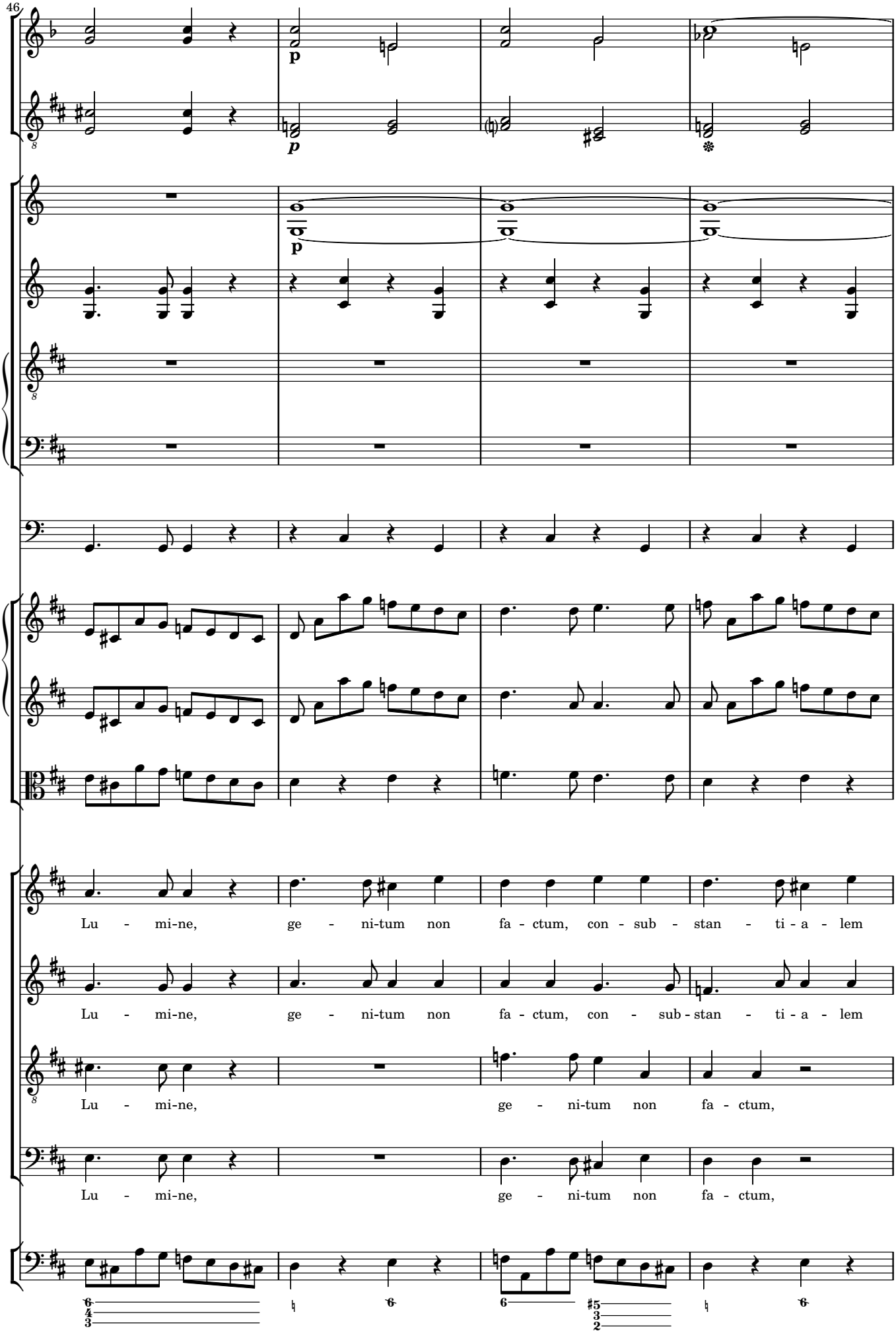
46
p
p
Lu - mi-ne, ge - ni-tum non fa - ctum, con - sub - stan - ti - a - lem
Lu - mi-ne, ge - ni-tum non fa - ctum, con - sub - stan - ti - a - lem
Lu - mi-ne, ge - ni-tum non fa - ctum,
Lu - mi-ne, ge - ni-tum non fa - ctum,

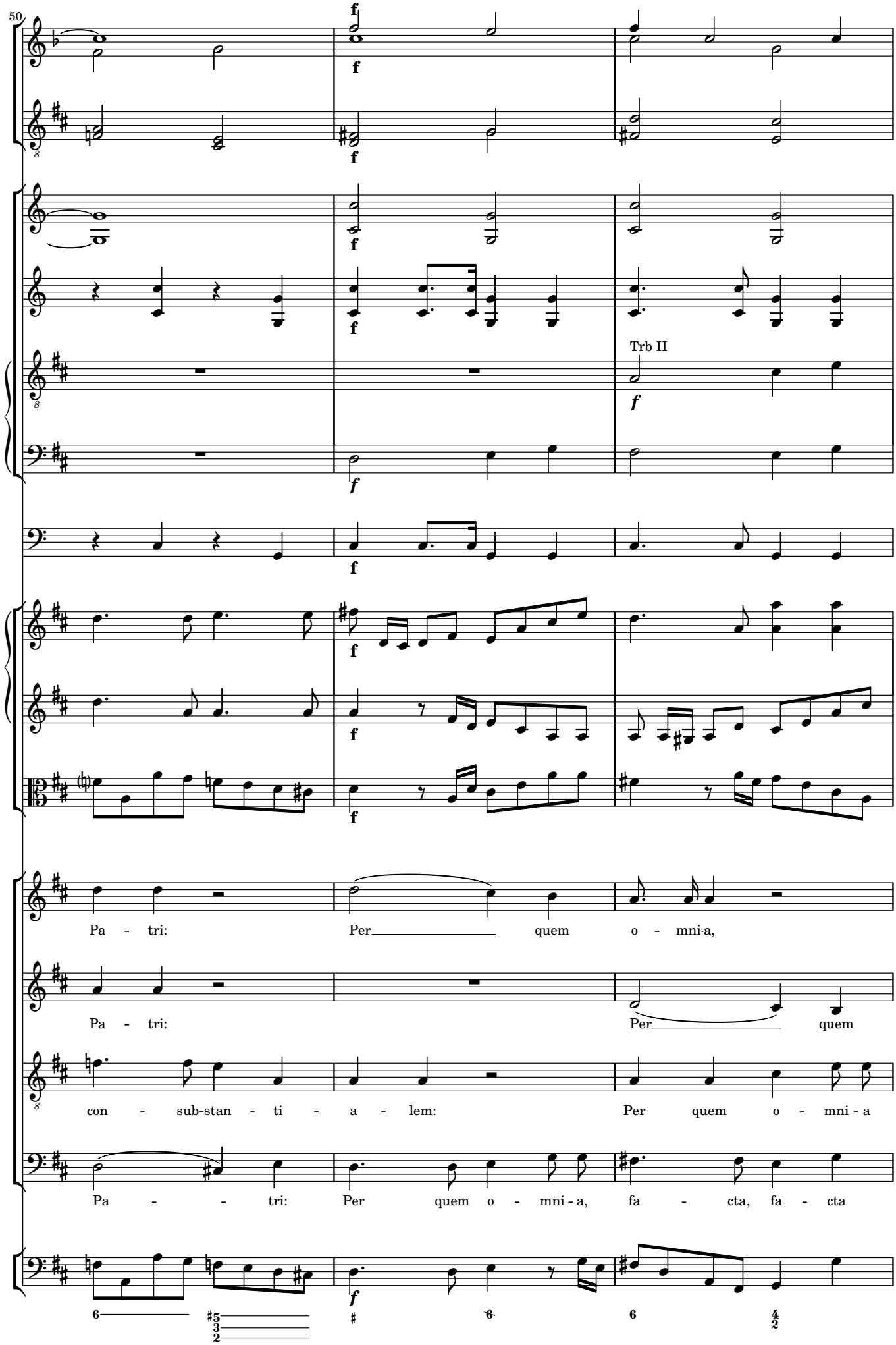
50
Trb II
Pa - tri: Per quem o - mni-a,
Pa - tri: Per quem
con - sub-stan - ti - a - lem: Per quem o - mni - a
Pa - - tri: Per quem o - mni - a, fa - cta, fa - cta

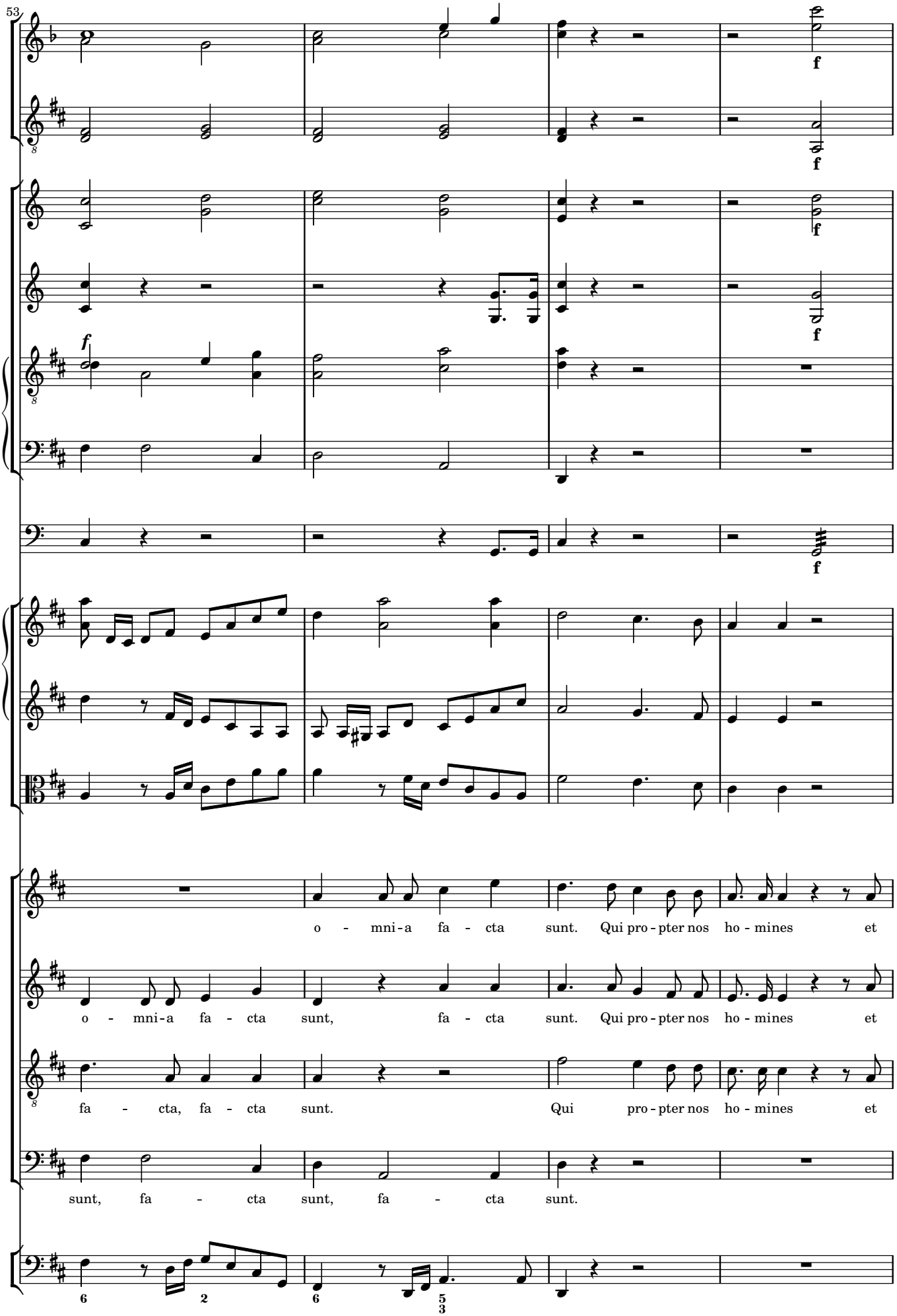
53
f
o - mni - a fa - cta sunt. Qui pro - pter nos ho - mines et
o - mni - a fa - cta sunt, fa - cta sunt. Qui pro - pter nos ho - mines et
fa - cta, fa - cta sunt. Qui pro - pter nos ho - mines et
sunt, fa - cta sunt, fa - cta sunt.

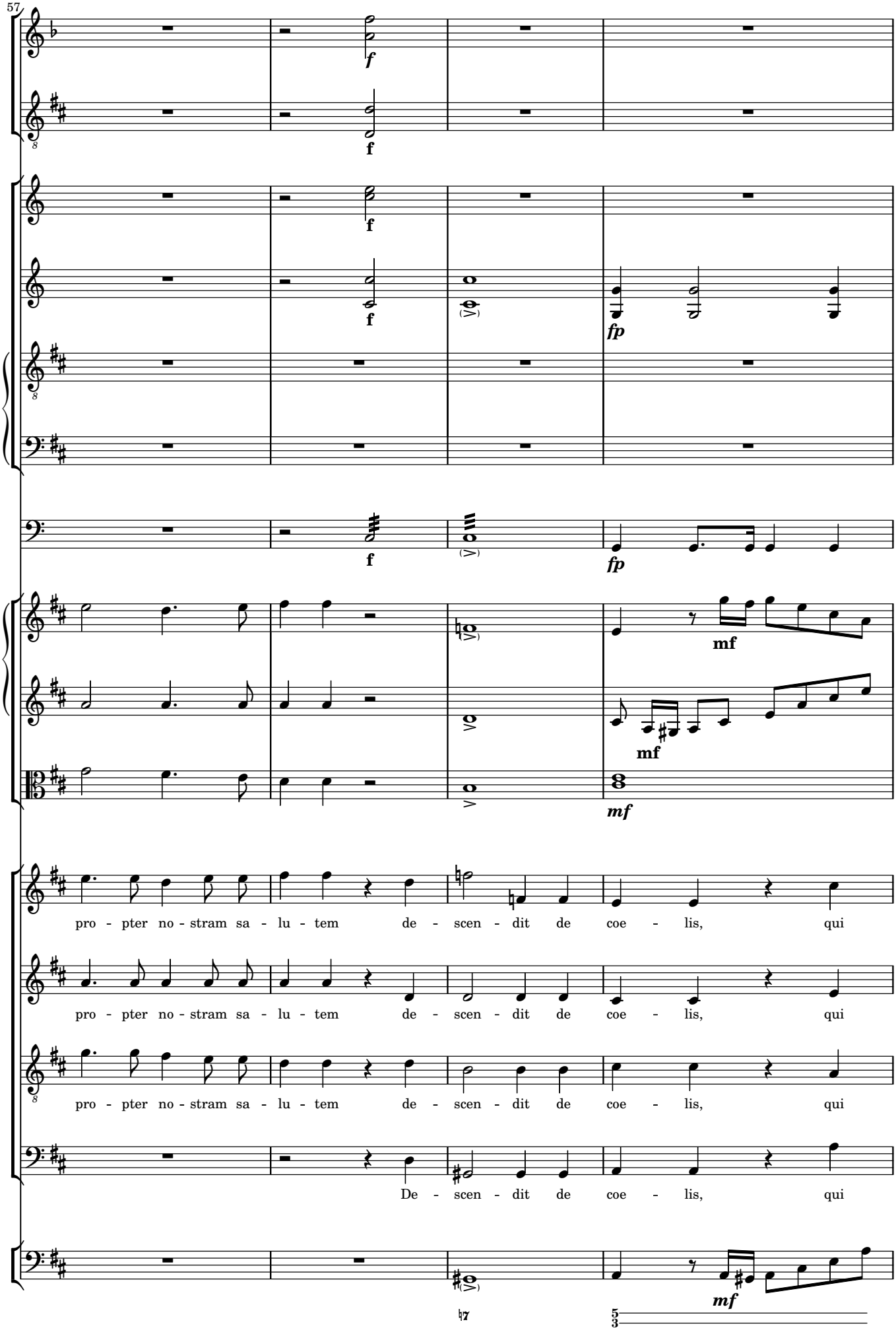
57
f
f
f
f
fp
fp
mf
mf
mf
pro - pter no - stram sa - lu - tem de - scen - dit de coe - lis, qui
pro - pter no - stram sa - lu - tem de - scen - dit de coe - lis, qui
pro - pter no - stram sa - lu - tem de - scen - dit de coe - lis, qui
De - scen - dit de coe - lis, qui
mf

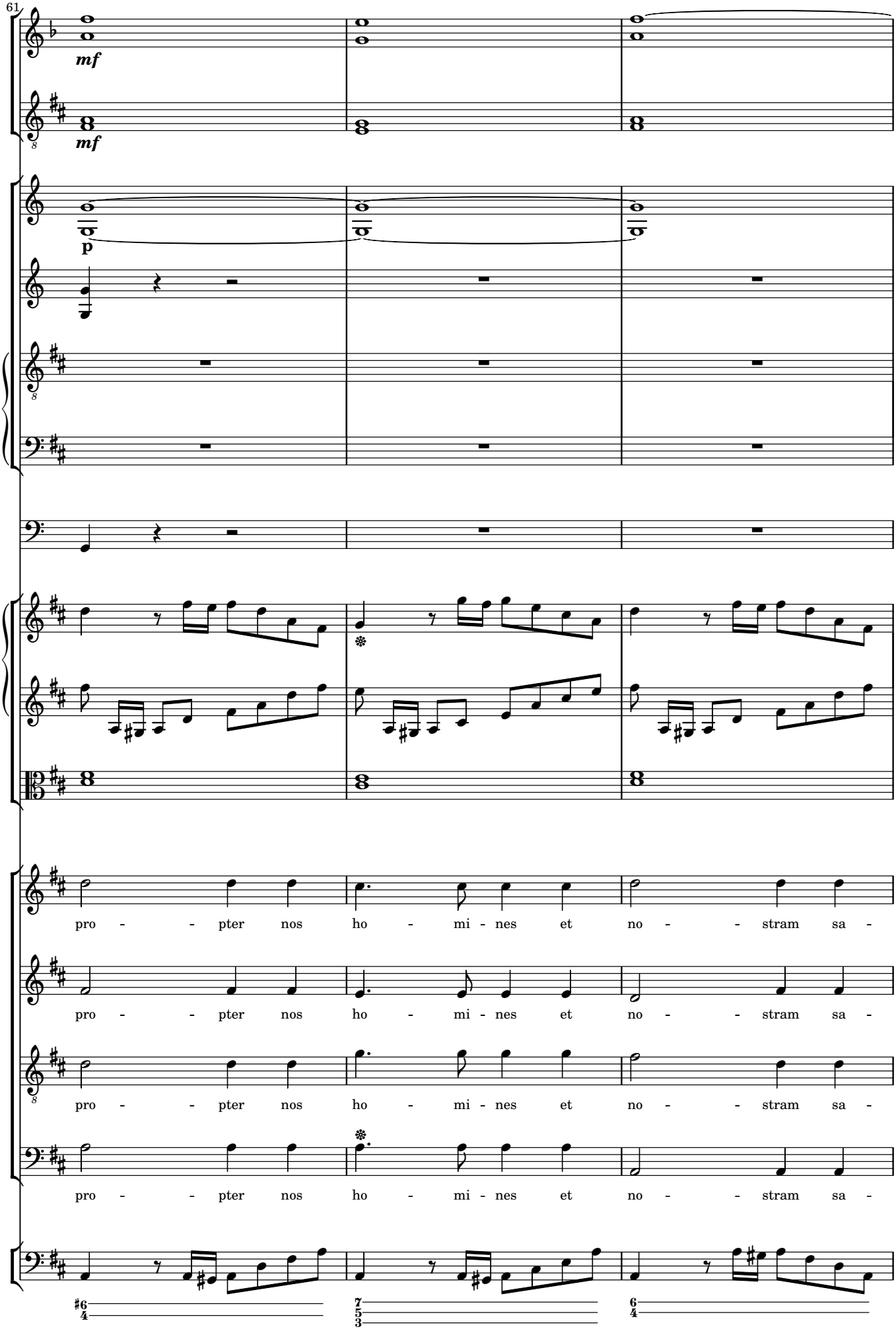
61
mf
mf
p
pro - - pter nos ho - mi - nes et no - - stram sa -
pro - - pter nos ho - mi - nes et no - - stram sa -
pro - - pter nos ho - mi - nes et no - - stram sa -
pro - - pter nos ho - mi - nes et no - - stram sa -

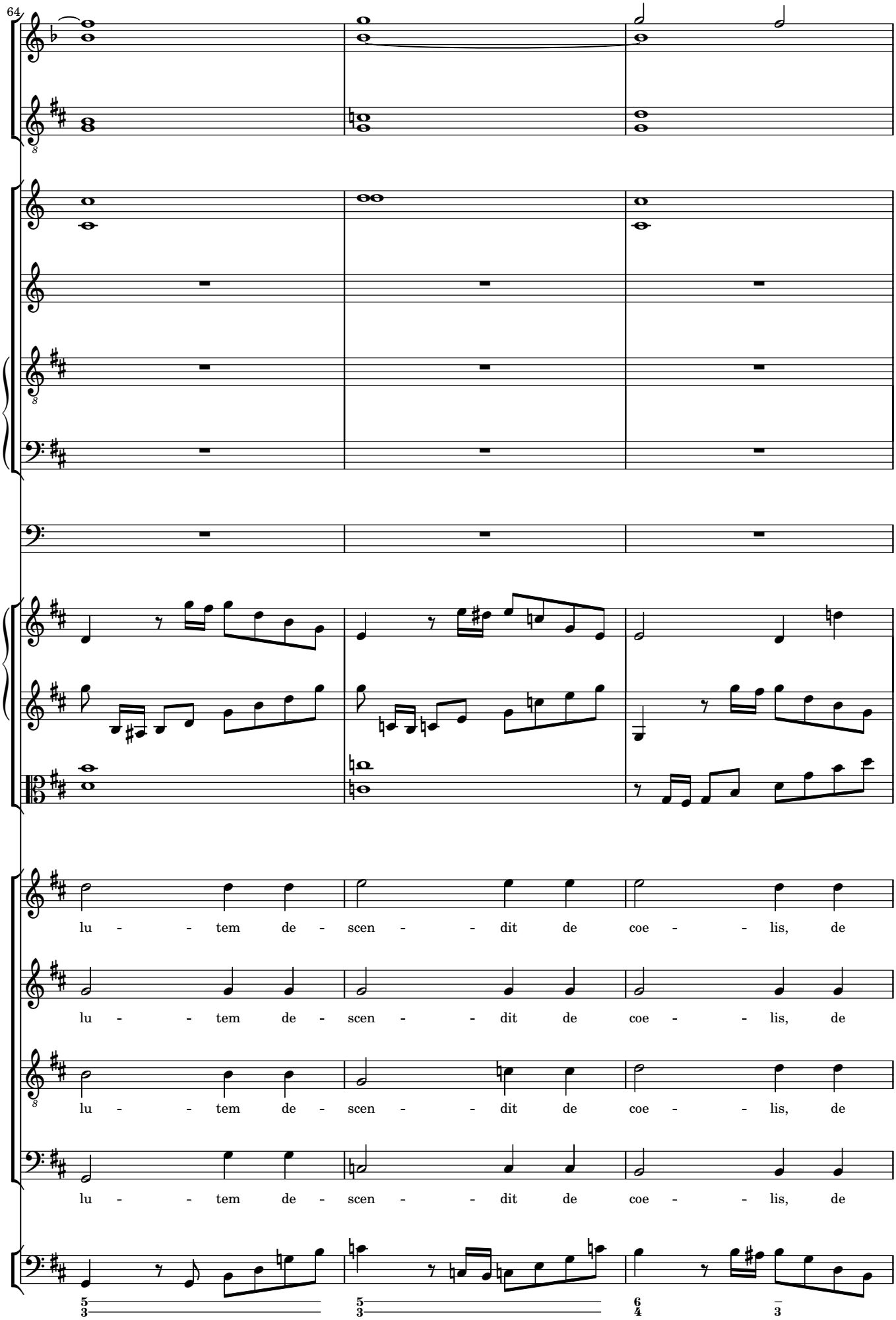
64
lu - - tem de - scen - - dit de coe - - lis, de
lu - - tem de - scen - - dit de coe - - lis, de
lu - - tem de - scen - - dit de coe - - lis, de
lu - - tem de - scen - - dit de coe - - lis, de

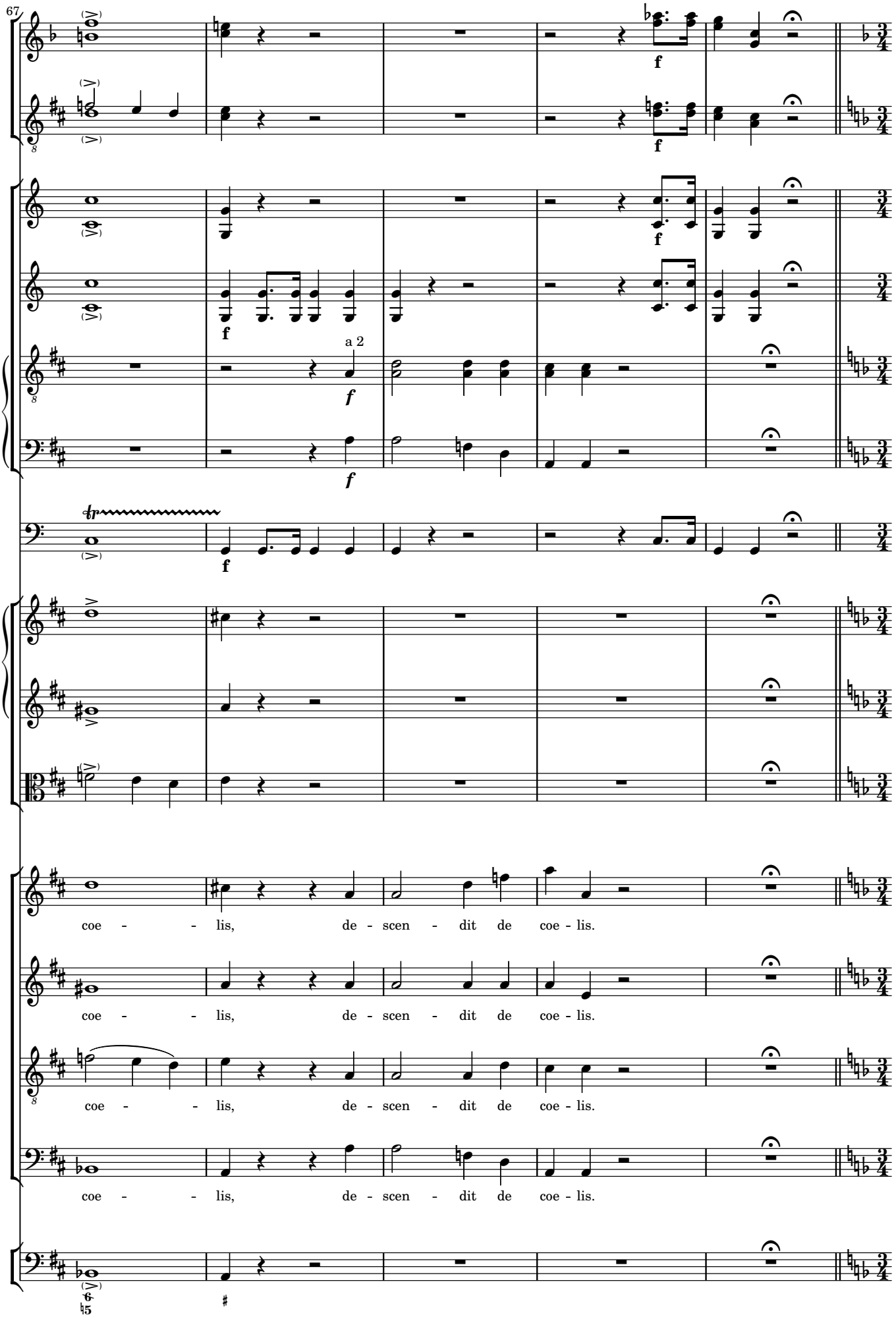
67
a 2
coe - - lis, de - scen - dit de coe - lis.
coe - - lis, de - scen - dit de coe - lis.
coe - - lis, de - scen - dit de coe - lis.
coe - - lis, de - scen - dit de coe - lis.

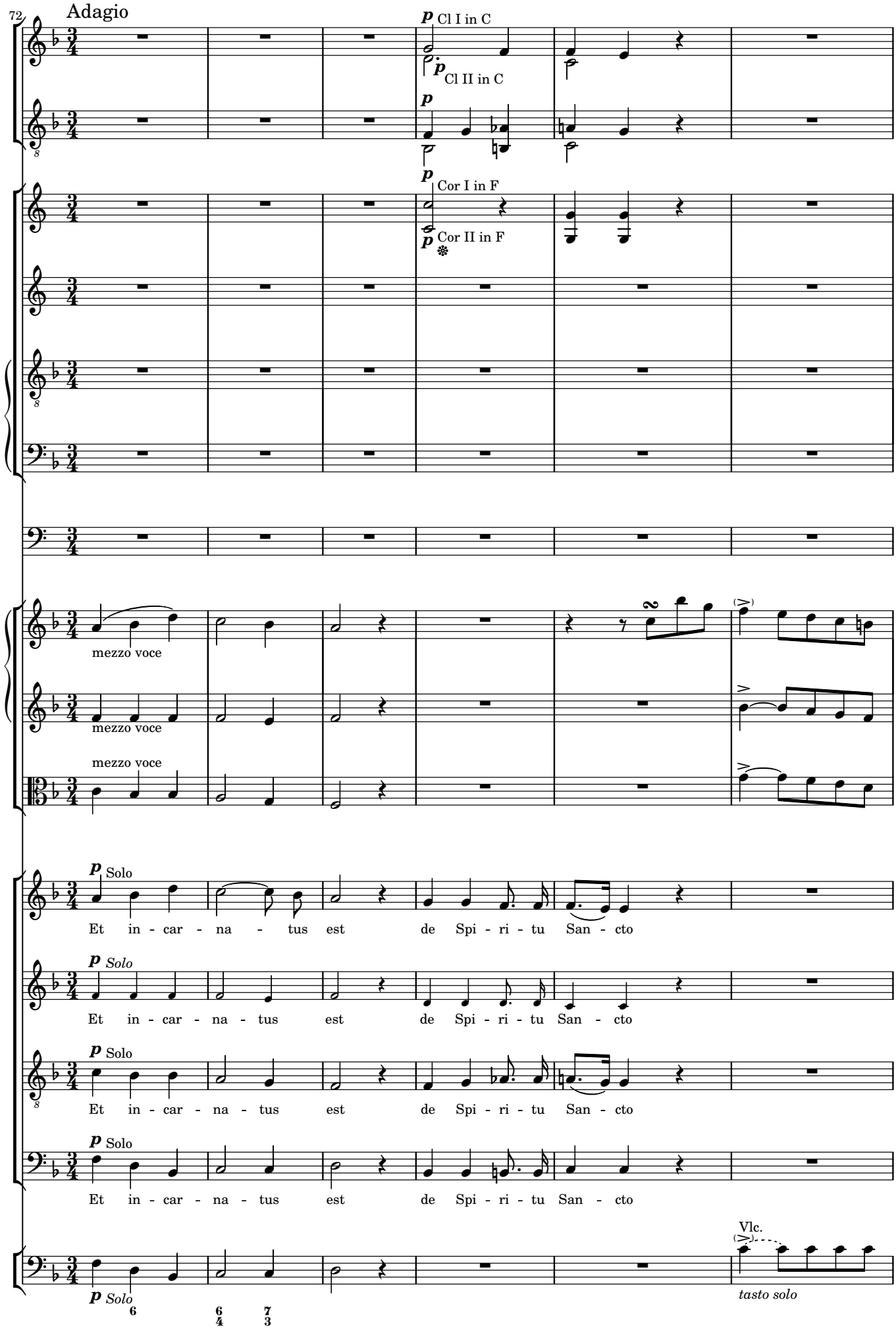
72
Adagio
p Cl I in C
p Cl II in C
p Cor I in F
p Cor II in F
mezzo voce
mezzo voce
mezzo voce
p Solo
Et in - car - na - tus est de Spi - ri - tu San - cto
p Solo
Et in - car - na - tus est de Spi - ri - tu San - cto
p Solo
Et in - car - na - tus est de Spi - ri - tu San - cto
p Solo
Et in - car - na - tus est de Spi - ri - tu San - cto
p Solo
Vlc.
tasto solo

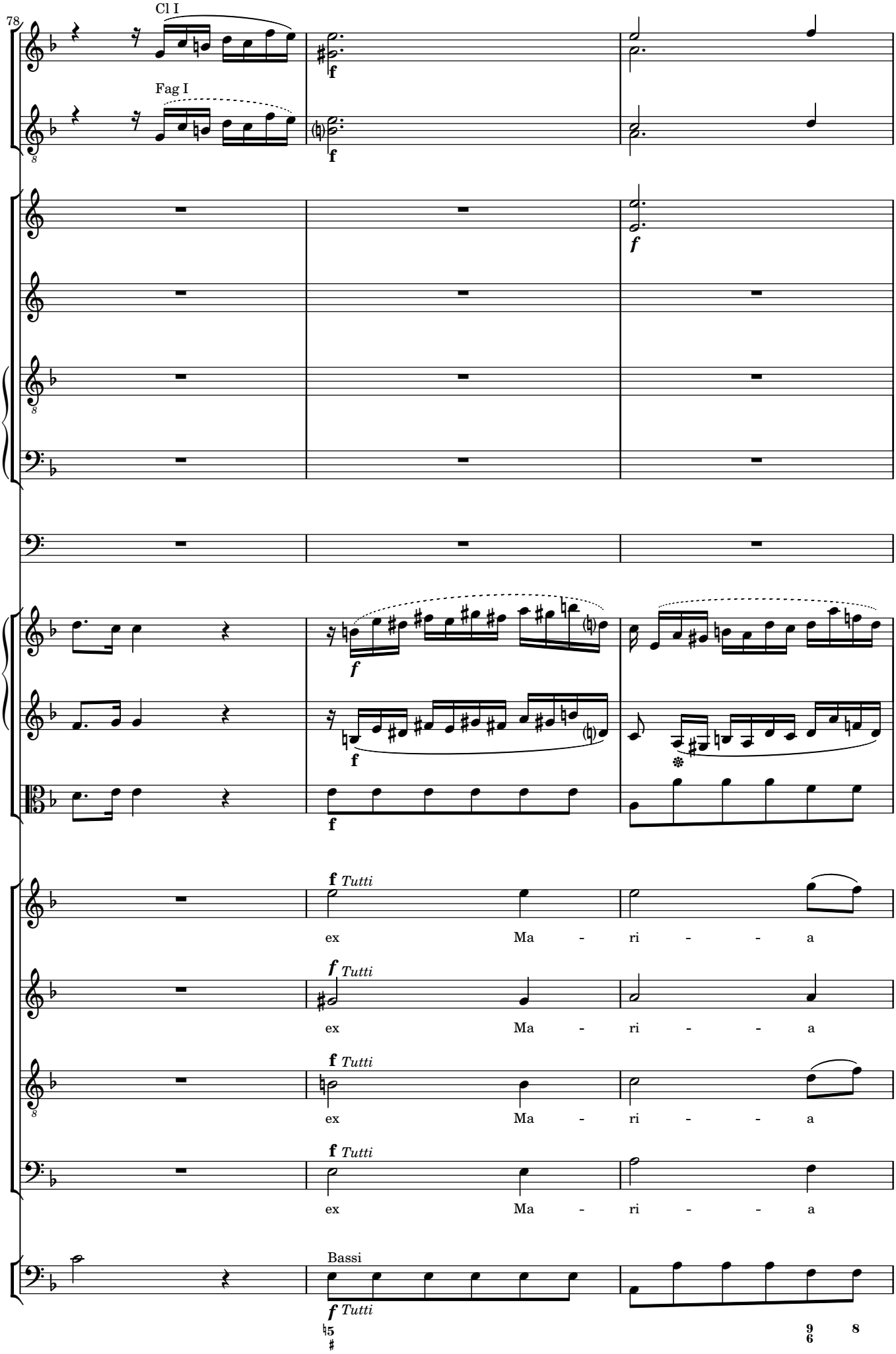
78
Cl I
Fag I
f
f
f
f
f
f
f Tutti
ex Ma - ri - - a
f Tutti
ex Ma - ri - - a
f Tutti
ex Ma - ri - - a
f Tutti
ex Ma - ri - - a
Bassi
f Tutti
9 8
6

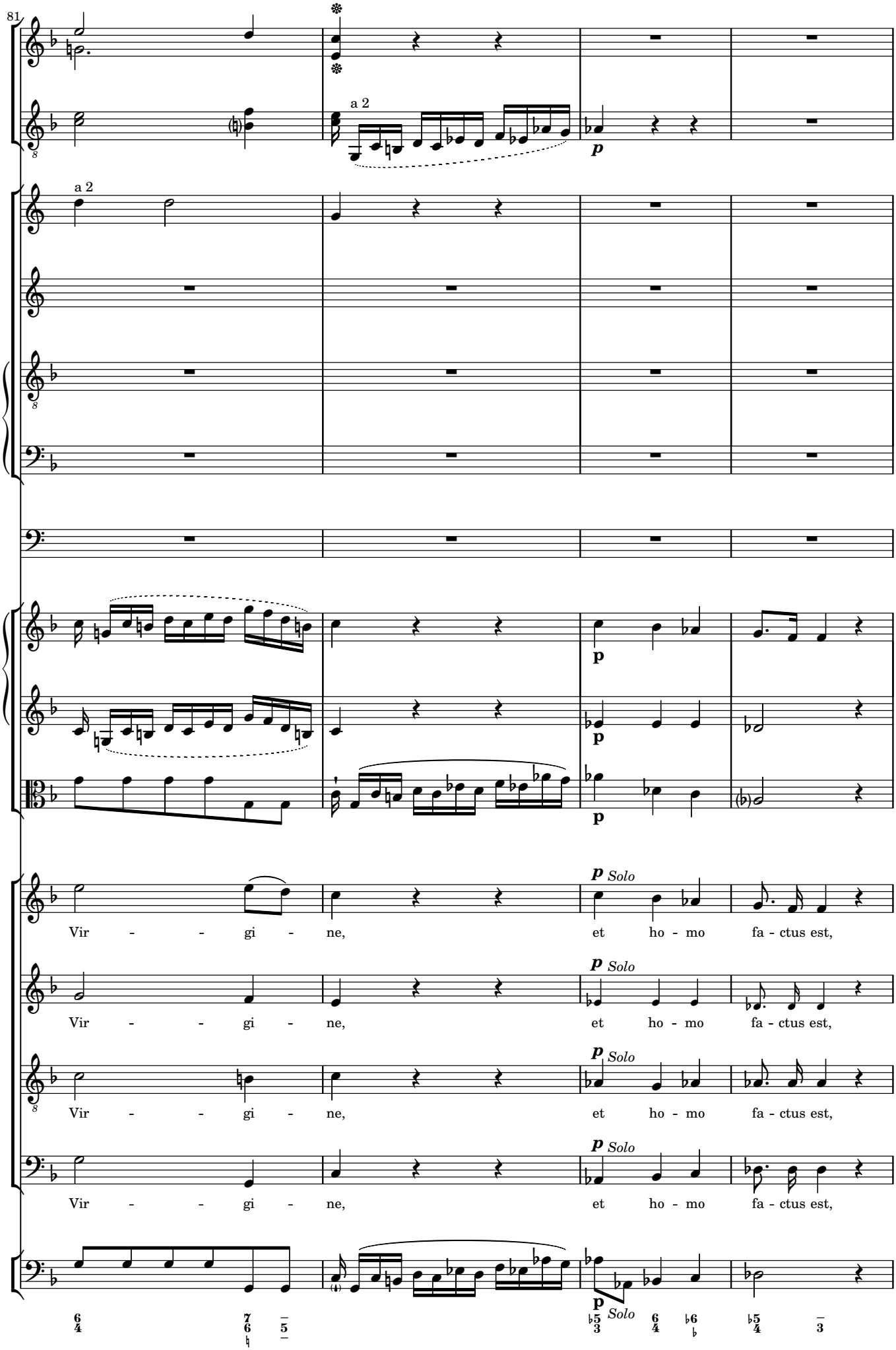
81
a 2
a 2
p
p
p
p
p Solo
Vir - - - gi - ne, et ho - mo fa - ctus est,
p Solo
Vir - - - gi - ne, et ho - mo fa - ctus est,
p Solo
Vir - - - gi - ne, et ho - mo fa - ctus est,
p Solo
Vir - - - gi - ne, et ho - mo fa - ctus est,
p Solo

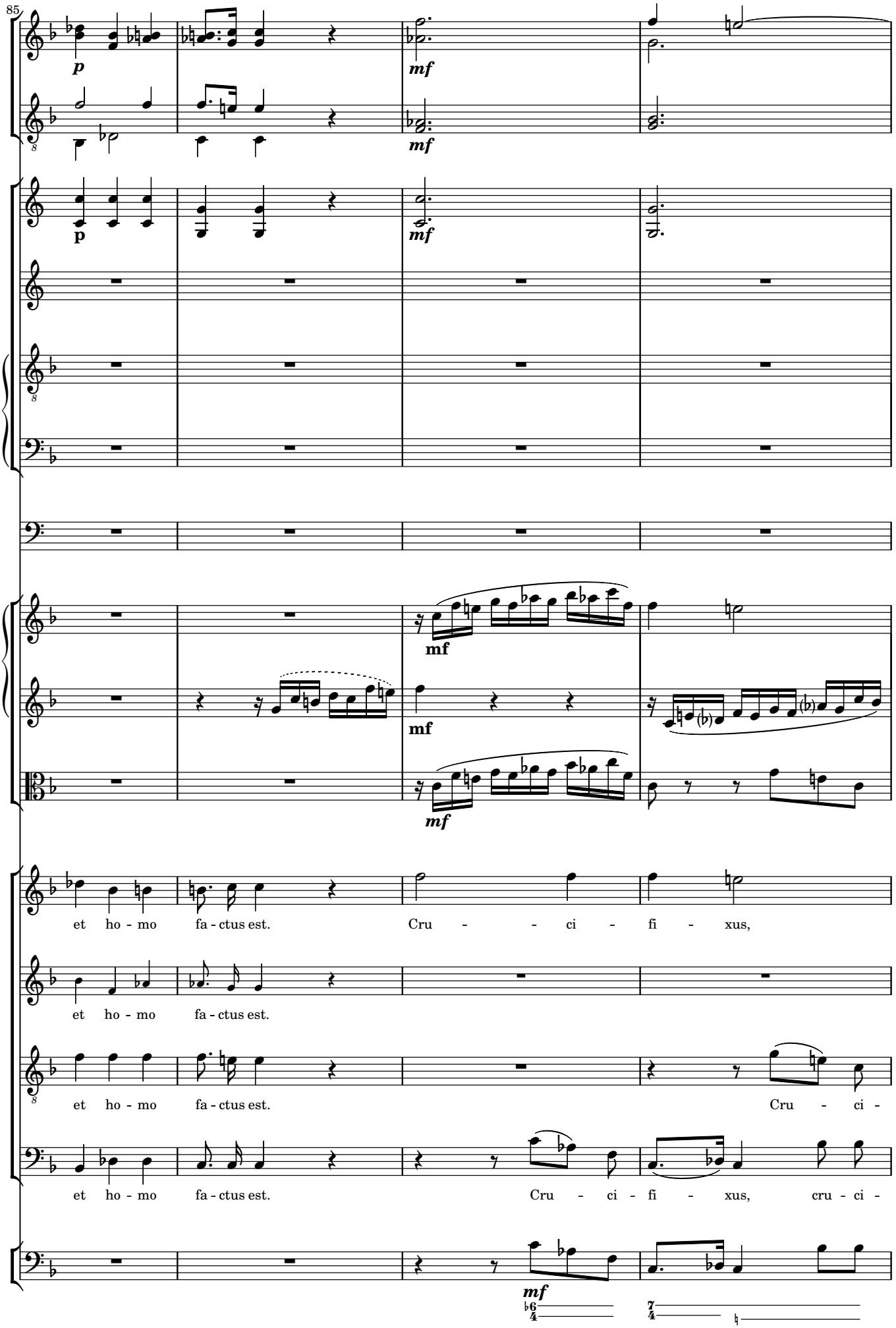
85
et ho - mo fa - ctus est.
Cru - - ci - fi - xus,
et ho - mo fa - ctus est.
et ho - mo fa - ctus est.
Cru - ci -
et ho - mo fa - ctus est.
Cru - ci - fi - xus, cru - ci -

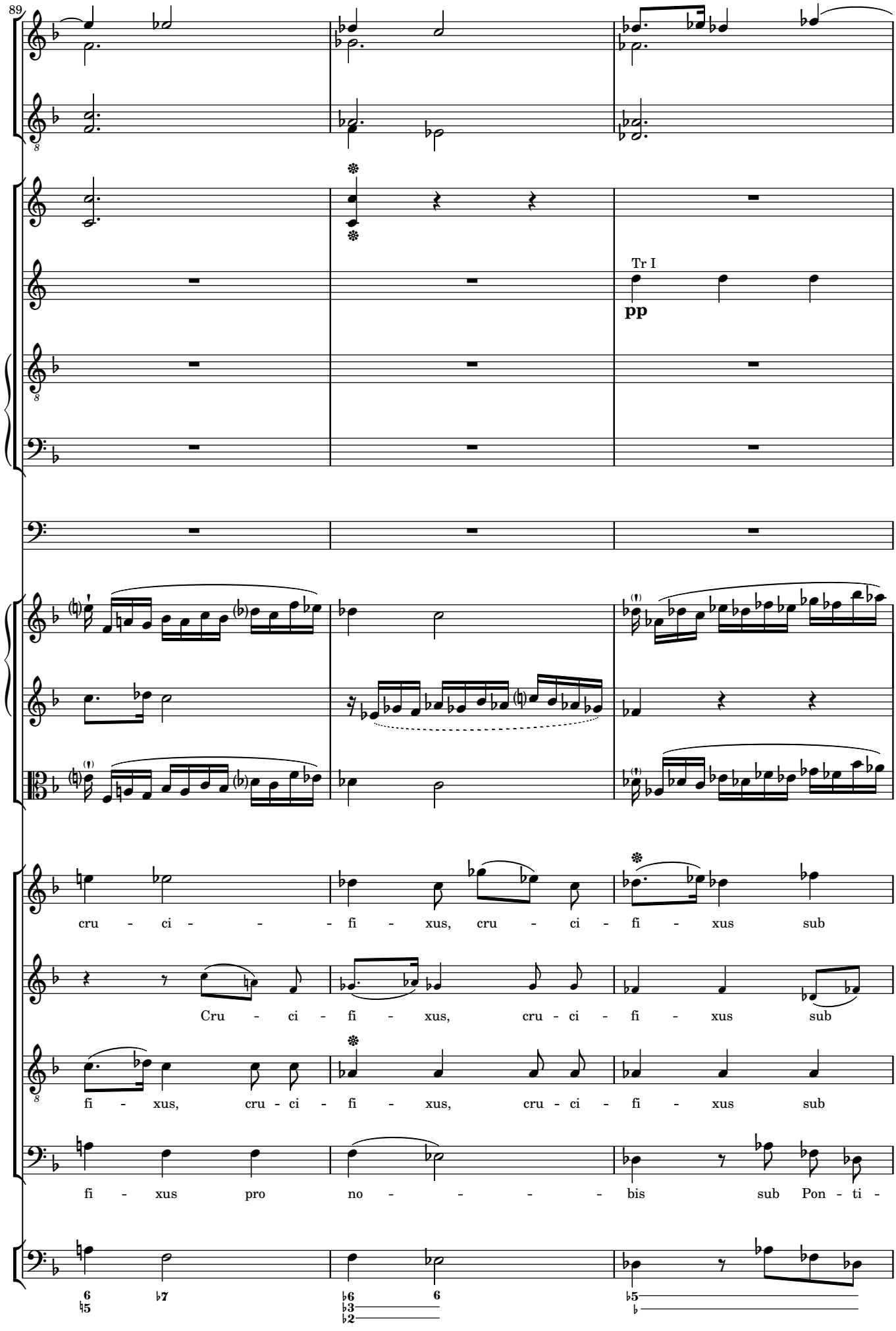
89
Tr I
pp
cru - ci - - - fi - xus, cru - ci - fi - xus sub
Cru - ci - fi - xus, cru - ci - fi - xus sub
fi - xus, cru - ci - fi - xus, cru - ci - fi - xus sub
fi - xus pro no - - - - bis sub Pon - ti -

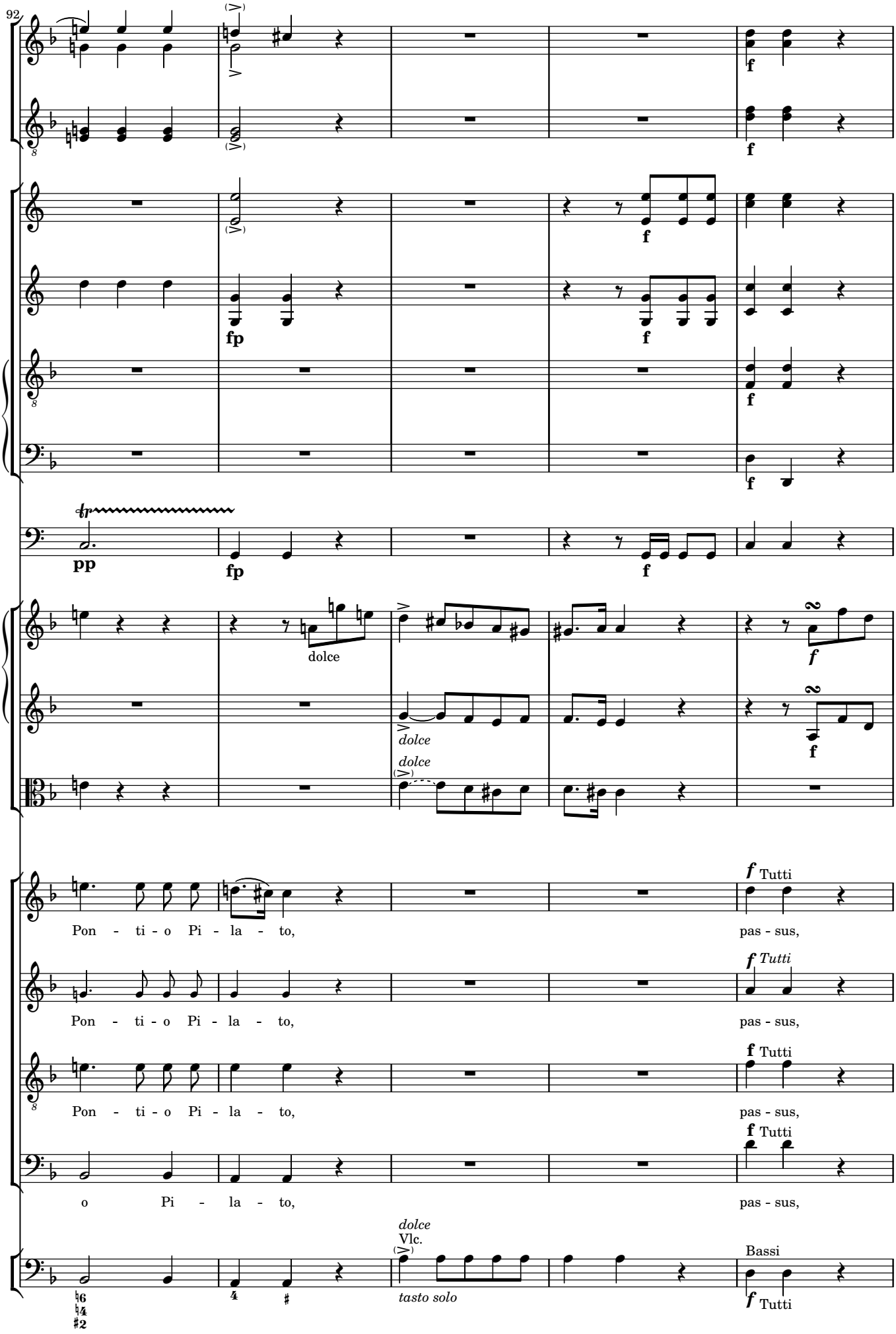
92
dolce
dolce
dolce
Pon - ti - o Pi - la - to,
pas - sus,
Tutti
Pon - ti - o Pi - la - to,
pas - sus,
Tutti
Pon - ti - o Pi - la - to,
pas - sus,
Tutti
o Pi - la - to,
pas - sus,
Tutti
dolce
Vlc.
tasto solo
Bassi
Tutti

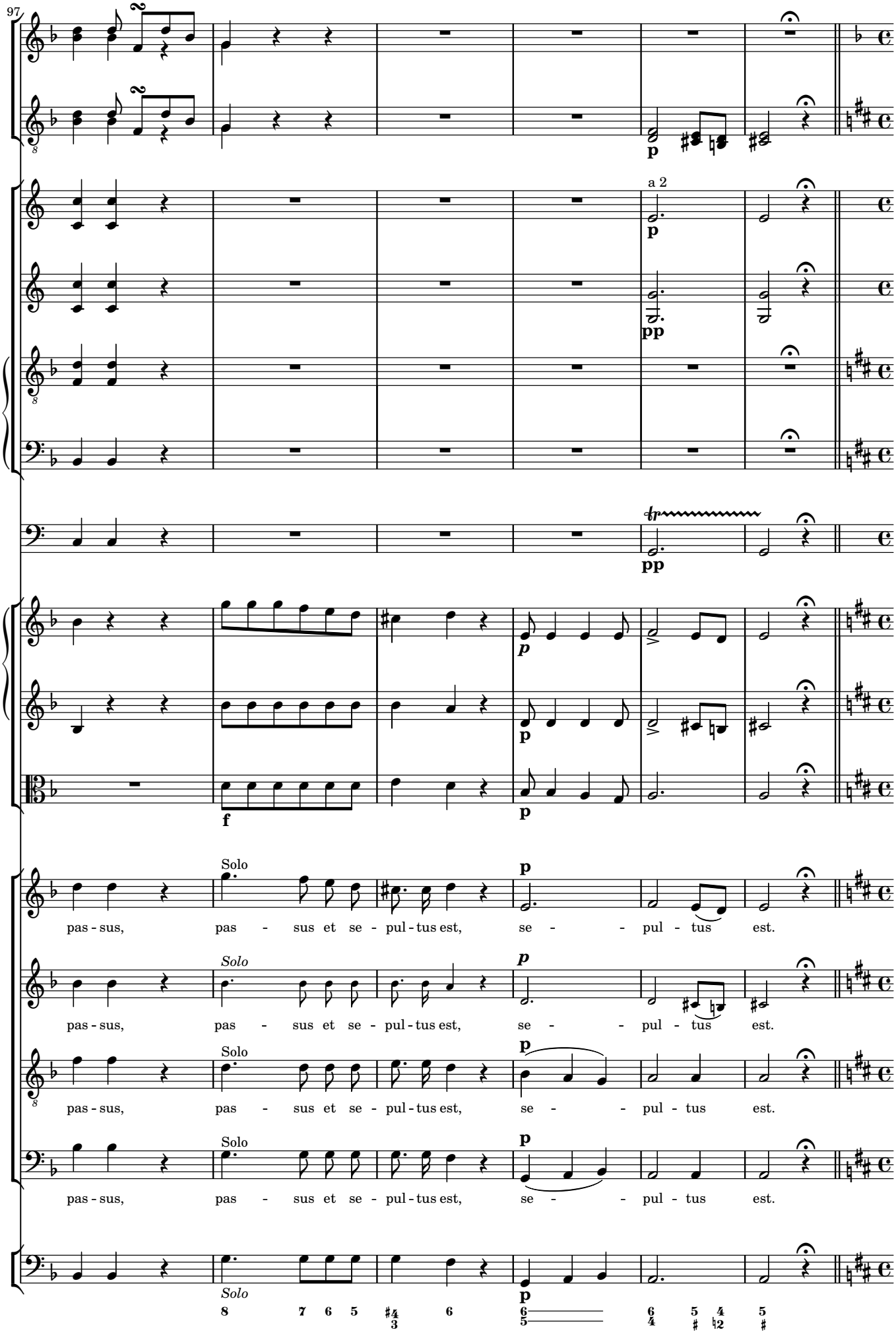
97
a 2
Solo
pas - sus, pas - sus et se - pul - tus est, se - - pul - tus est.
Solo
pas - sus, pas - sus et se - pul - tus est, se - - pul - tus est.
Solo
pas - sus, pas - sus et se - pul - tus est, se - - pul - tus est.
Solo
pas - sus, pas - sus et se - pul - tus est, se - - pul - tus est.
Solo

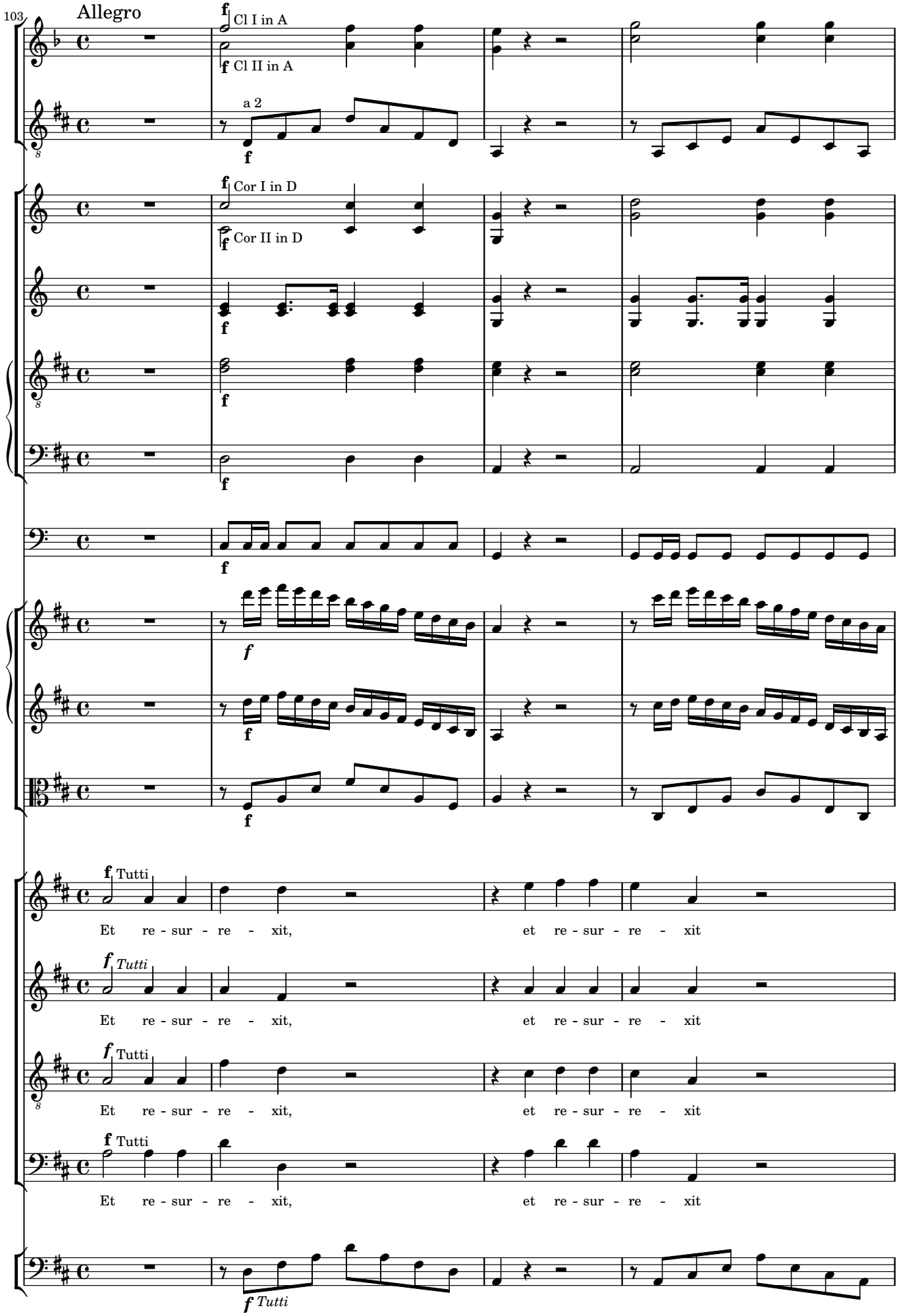
103
Allegro
f
Cl I in A
f
Cl II in A
a 2
f
f
Cor I in D
f
Cor II in D
f
f
f
f
f
f
Tutti
Et re - sur - re - xit, et re - sur - re - xit
f
Tutti
Et re - sur - re - xit, et re - sur - re - xit
f
Tutti
Et re - sur - re - xit, et re - sur - re - xit
f
Tutti
Et re - sur - re - xit, et re - sur - re - xit
f
Tutti

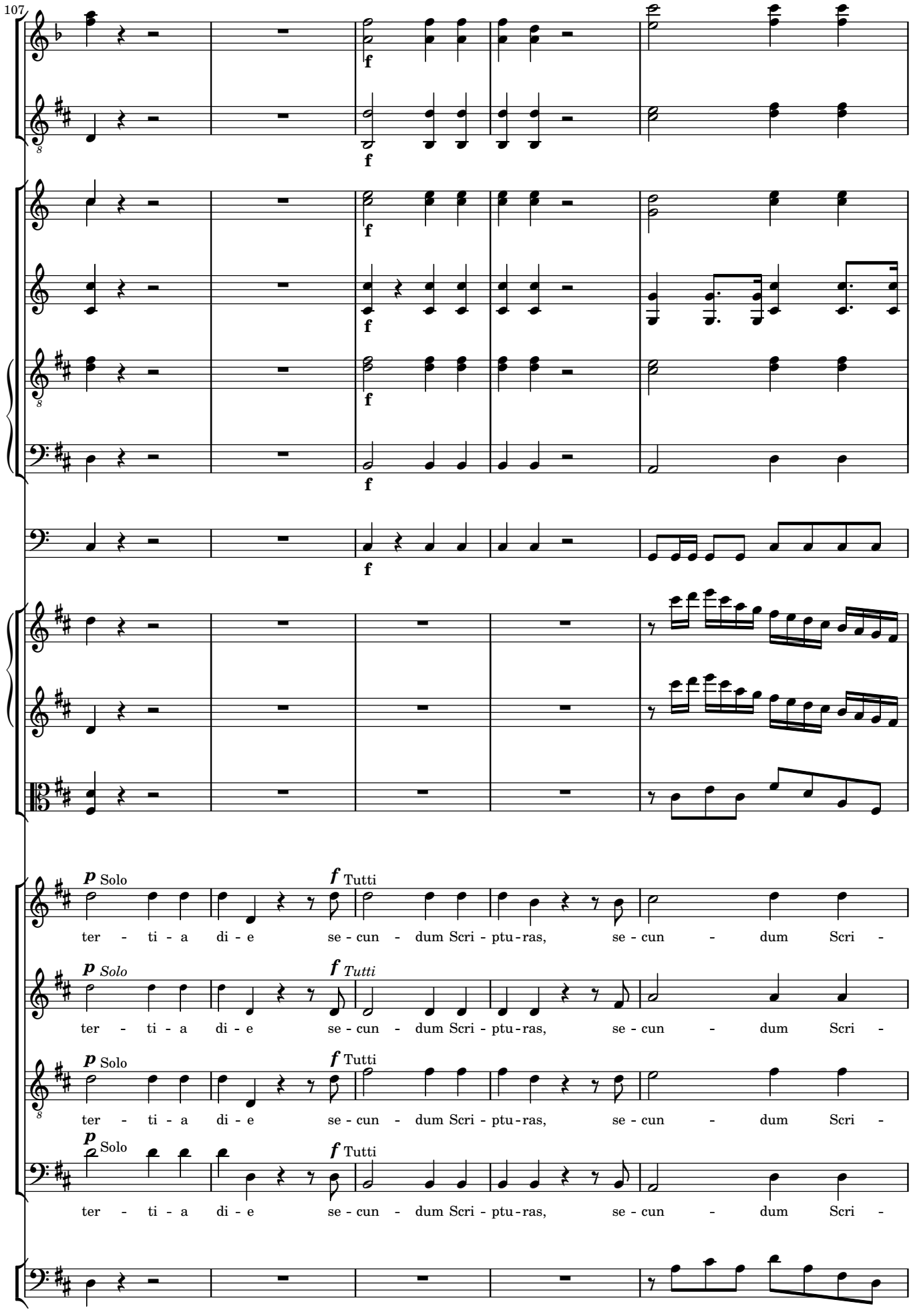
107
f
p Solo
f Tutti
ter - ti - a di - e se - cun - dum Scri - ptu - ras, se - cun - dum Scri -
p Solo
f Tutti
ter - ti - a di - e se - cun - dum Scri - ptu - ras, se - cun - dum Scri -
p Solo
f Tutti
ter - ti - a di - e se - cun - dum Scri - ptu - ras, se - cun - dum Scri -
p Solo
f Tutti
ter - ti - a di - e se - cun - dum Scri - ptu - ras, se - cun - dum Scri -

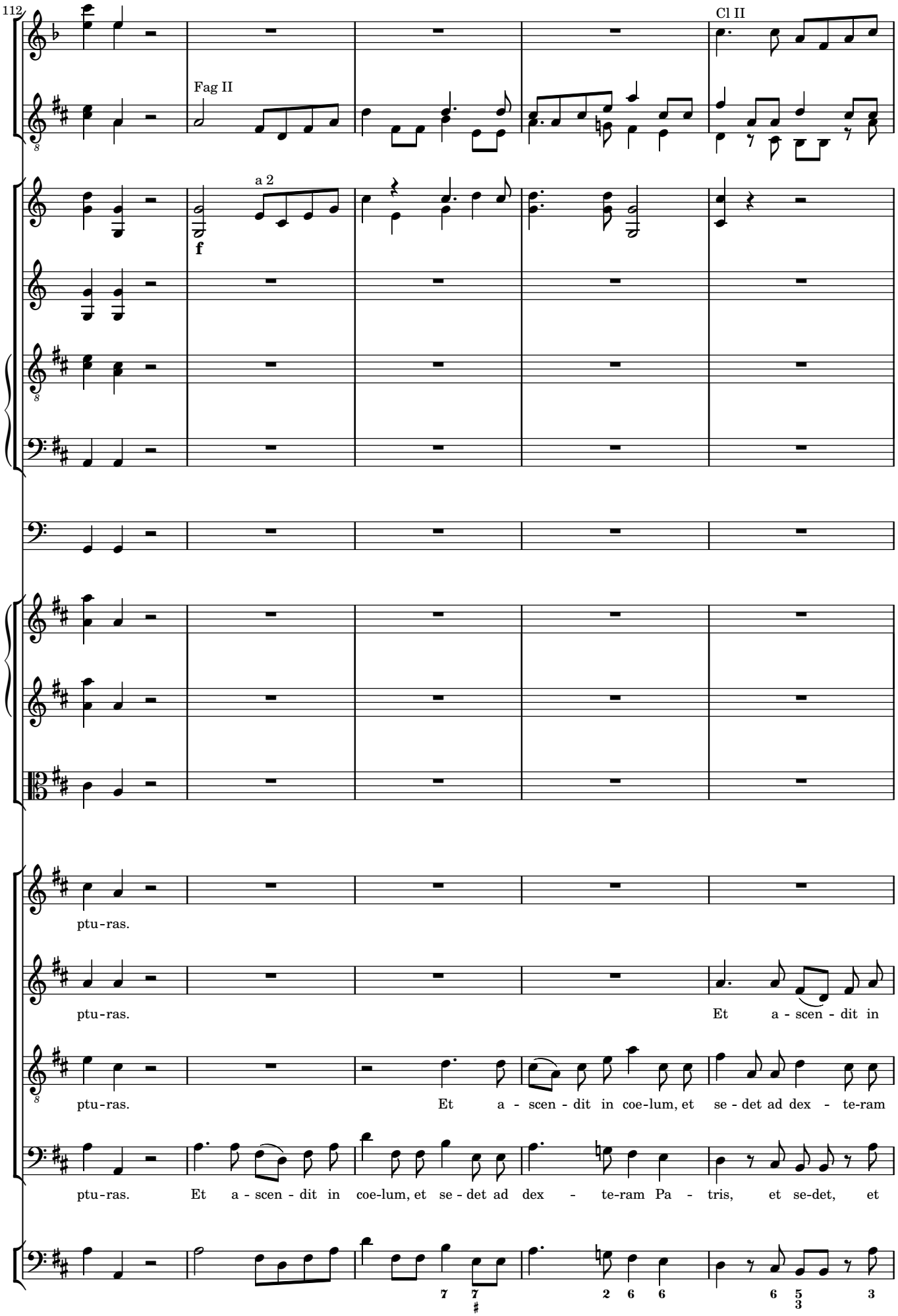
112
Fag II
Cl II
a 2
f
ptu-ras.
ptu-ras.
Et a - scen - dit in
ptu-ras.
Et a - scen - dit in coe-lum, et se - det ad dex - te-ram
ptu-ras.
Et a - scen - dit in coe-lum, et se - det ad dex - te-ram Pa - tris, et se-det, et

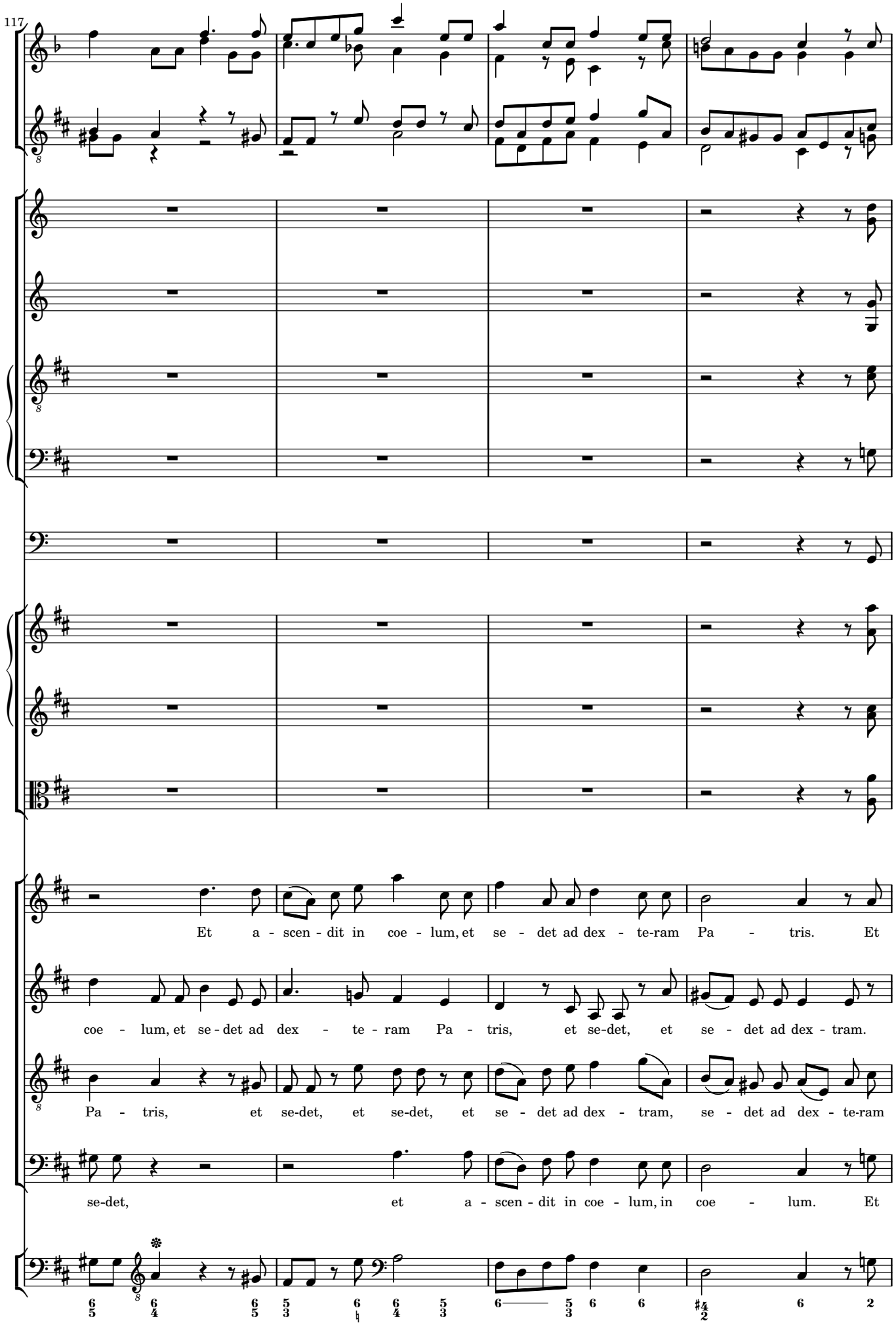
117
Et a - scen - dit in coe - lum, et se - det ad dex - te-ram Pa - tris. Et
coe - lum, et se - det ad dex - te - ram Pa - tris, et se-det, et se - det ad dex - tram.
Pa - tris, et se-det, et se-det, et se - det ad dex - tram, se - det ad dex - te-ram
se-det, et a - scen - dit in coe - lum, in coe - lum. Et

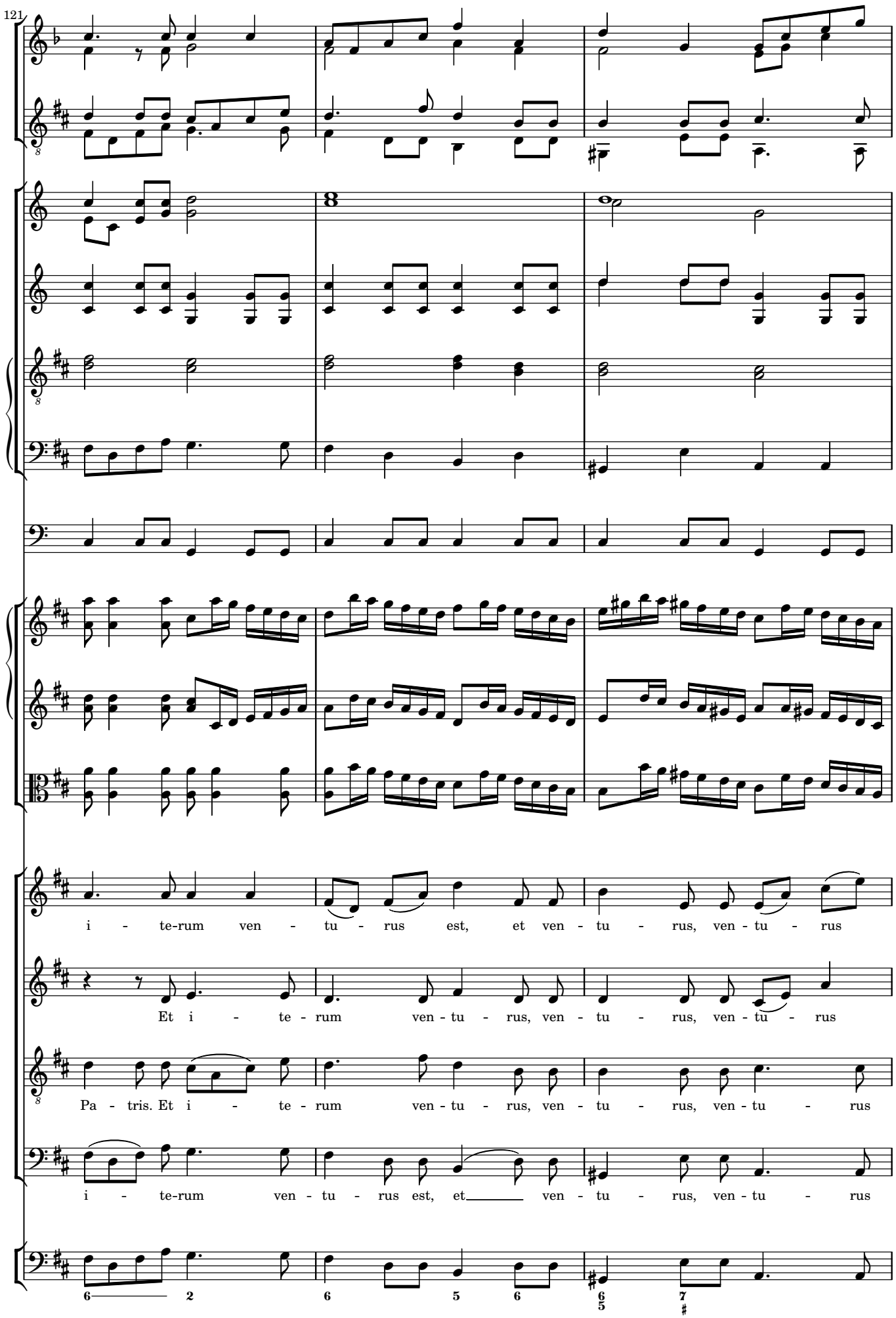
121
i - te-rum ven - tu - rus est, et ven - tu - rus, ven - tu - rus
Et i - te - rum ven - tu - rus, ven - tu - rus, ven - tu - rus
Pa - tris. Et i - te - rum ven - tu - rus, ven - tu - rus, ven - tu - rus
i - te-rum ven - tu - rus est, et ven - tu - rus, ven - tu - rus

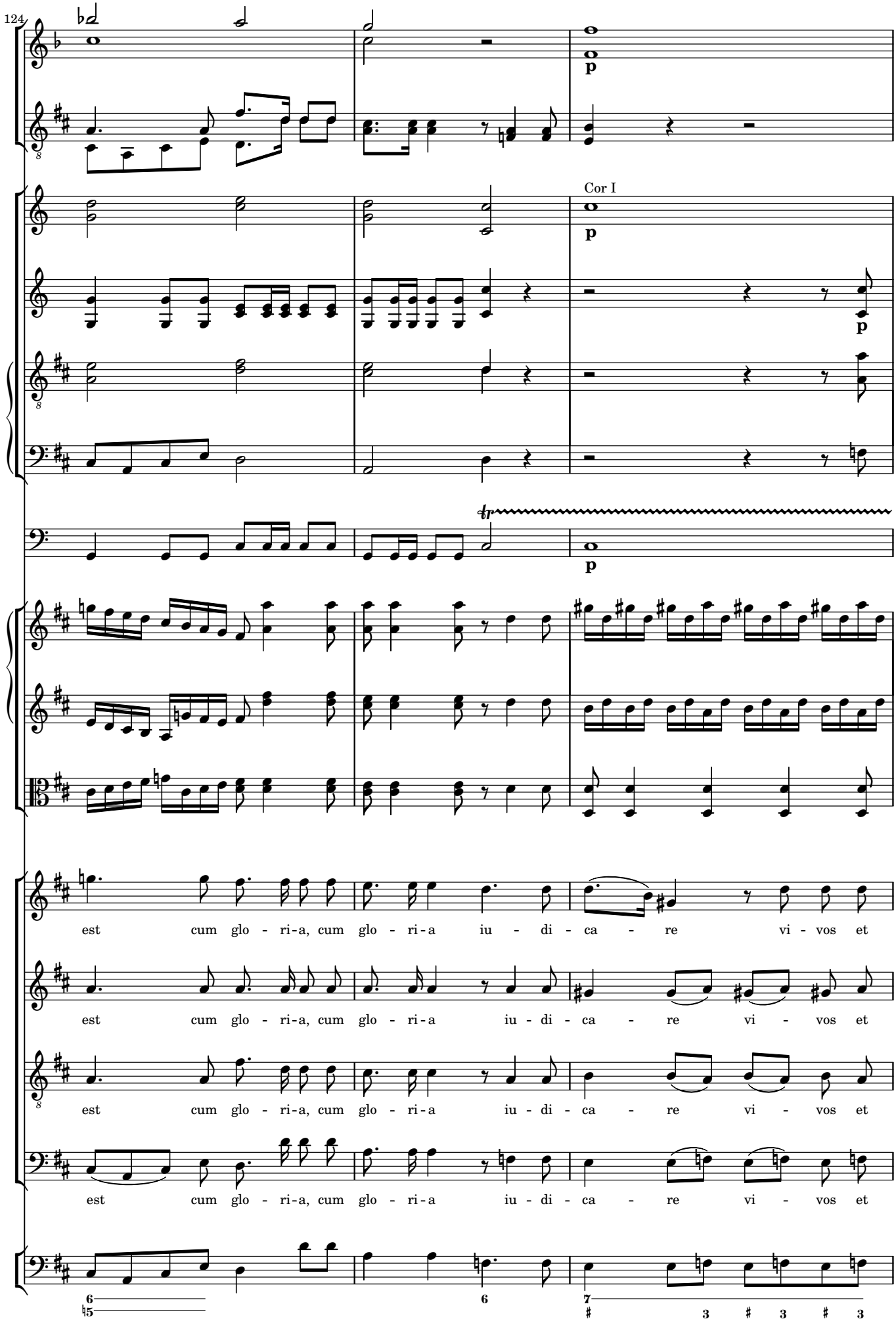
124
Cor I
p
p
p
p
tr
est cum glo - ri-a, cum glo - ri-a iu - di - ca - re vi - vos et
est cum glo - ri-a, cum glo - ri-a iu - di - ca - re vi - vos et
est cum glo - ri-a, cum glo - ri-a iu - di - ca - re vi - vos et
est cum glo - ri-a, cum glo - ri-a iu - di - ca - re vi - vos et
6
5
6
7
3
3
3

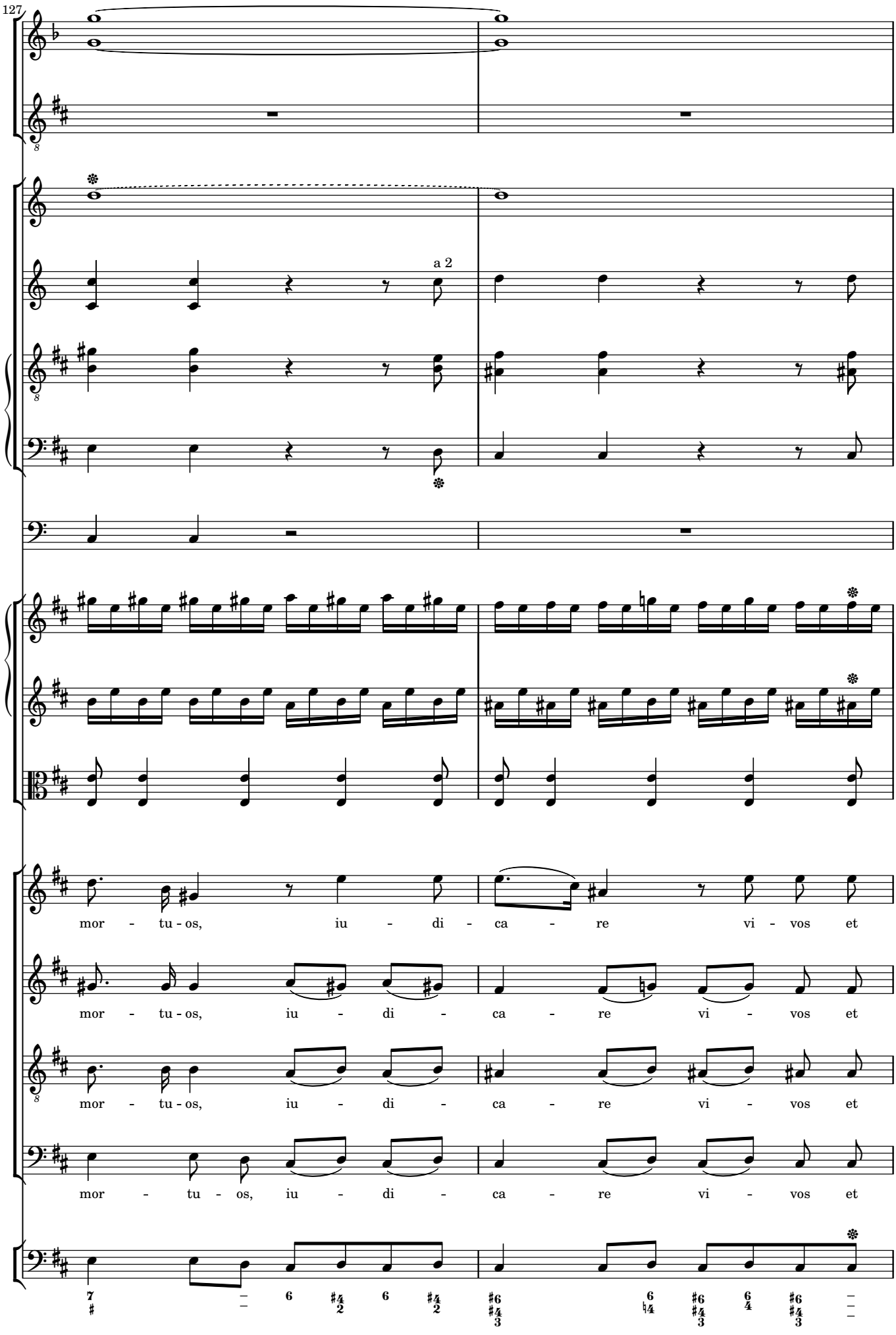
127
a 2
mor - tu - os, iu - di - ca - re vi - vos et
mor - tu - os, iu - di - ca - re vi - vos et
mor - tu - os, iu - di - ca - re vi - vos et
mor - tu - os, iu - di - ca - re vi - vos et

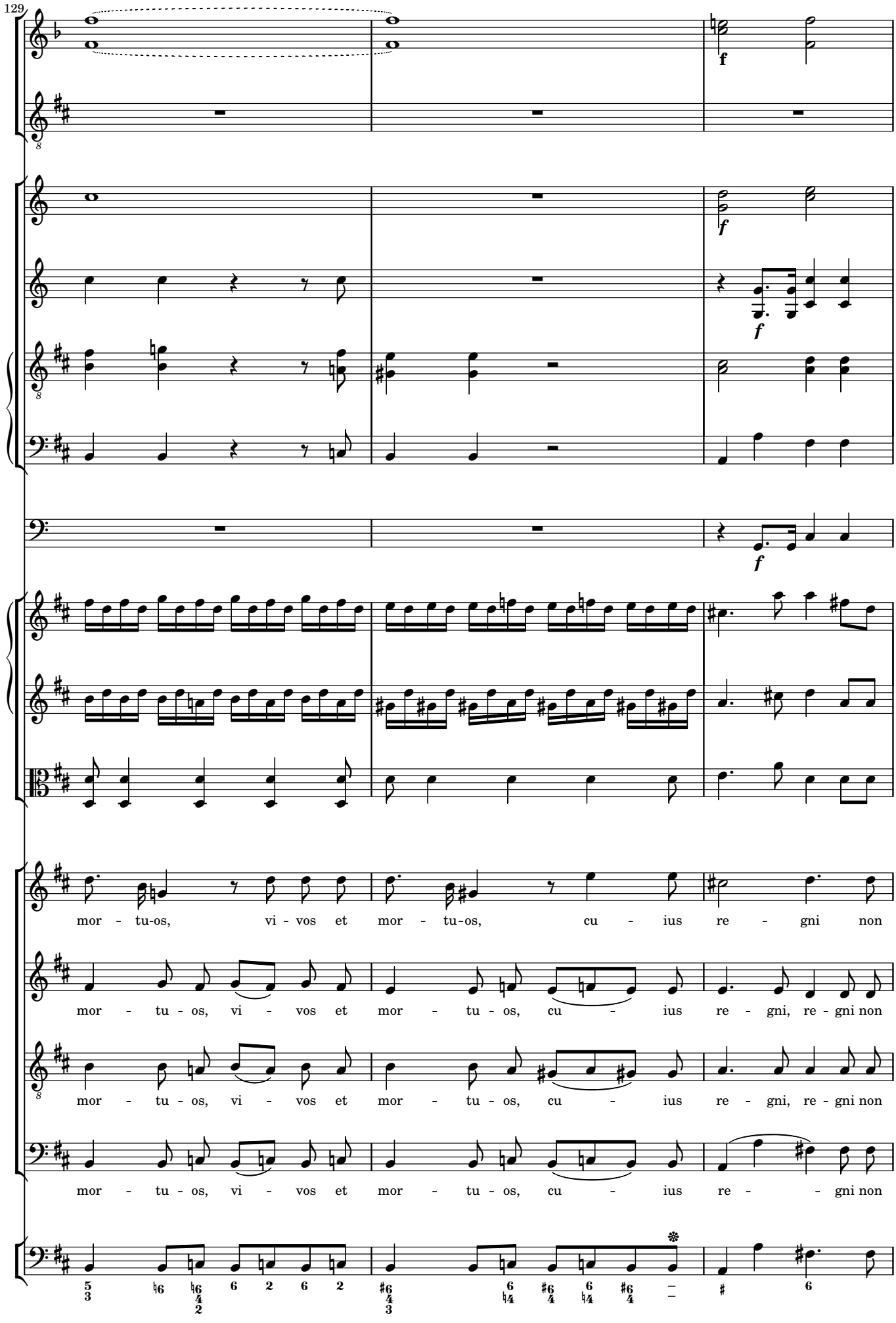
129
f
f
f
f
mor - tu-os, vi - vos et mor - tu-os, cu - ius re - gni non
mor - tu - os, vi - vos et mor - tu - os, cu - ius re - gni, re - gni non
mor - tu - os, vi - vos et mor - tu - os, cu - ius re - gni, re - gni non
mor - tu - os, vi - vos et mor - tu - os, cu - ius re - gni non

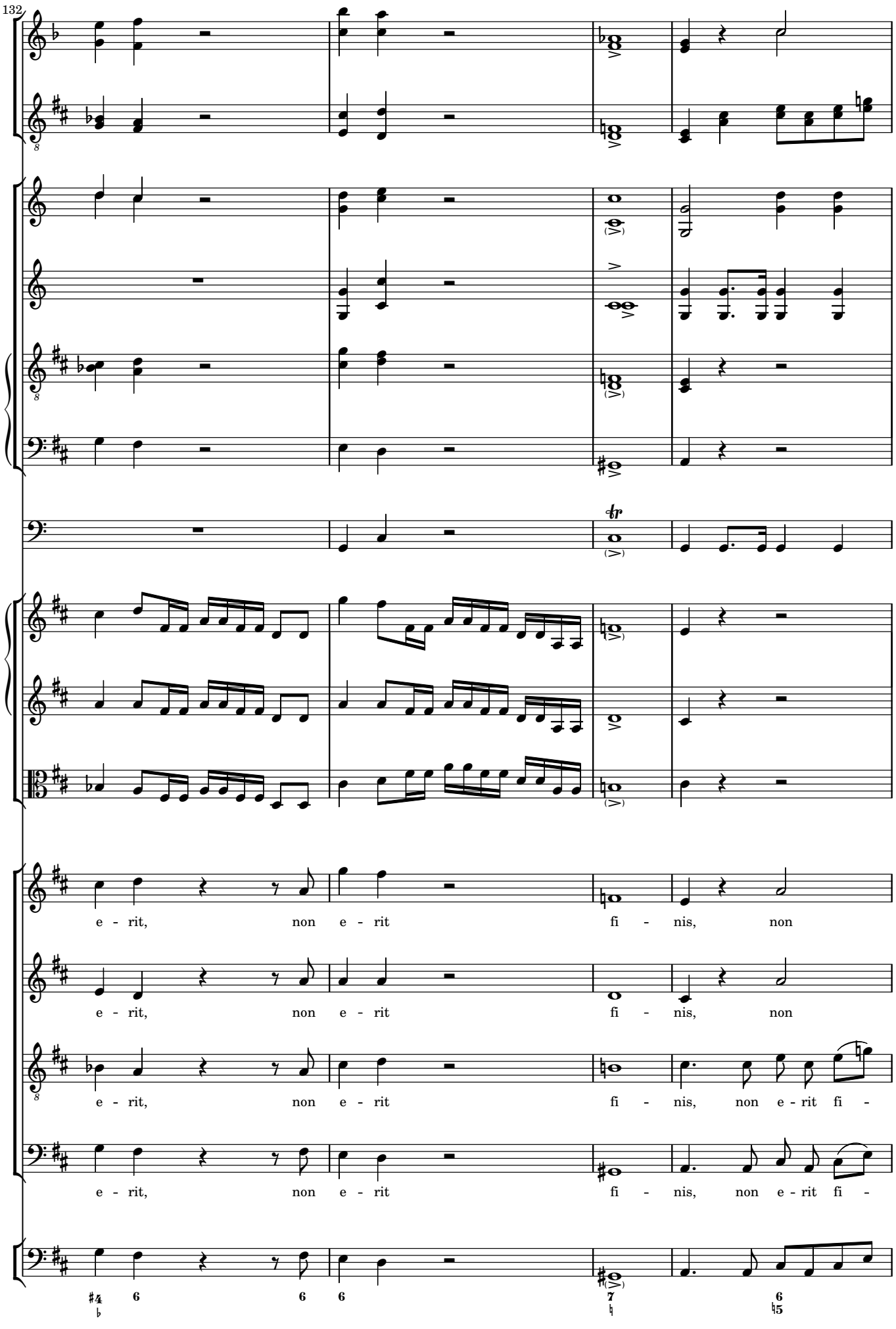
132
e - rit, non e - rit fi - nis, non
e - rit, non e - rit fi - nis, non
e - rit, non e - rit fi - nis, non e - rit fi -
e - rit, non e - rit fi - nis, non e - rit fi -

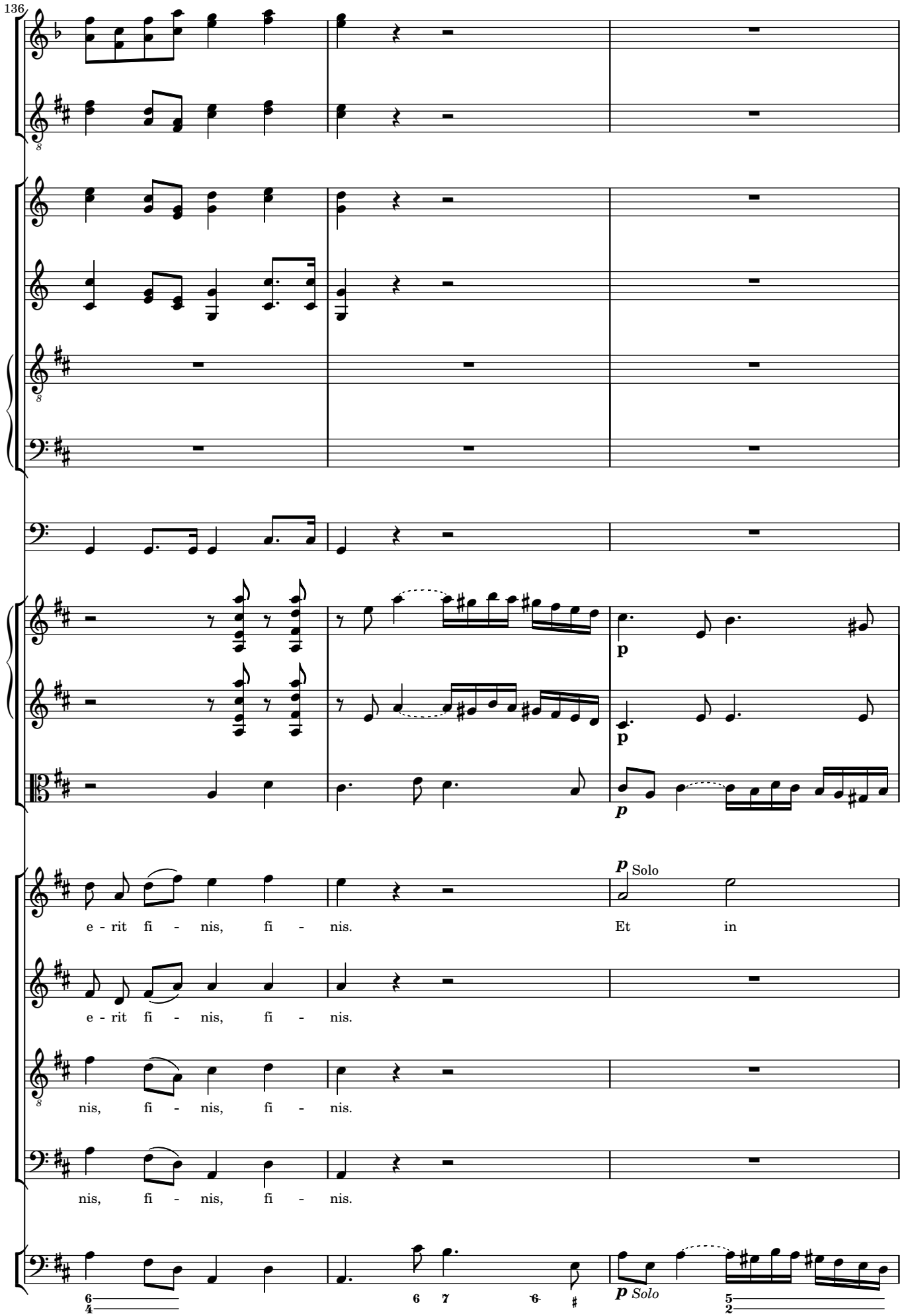
136
p
p
p Solo
e - rit fi - nis, fi - nis.
Et in
e - rit fi - nis, fi - nis.
nis, fi - nis, fi - nis.
nis, fi - nis, fi - nis.
p Solo

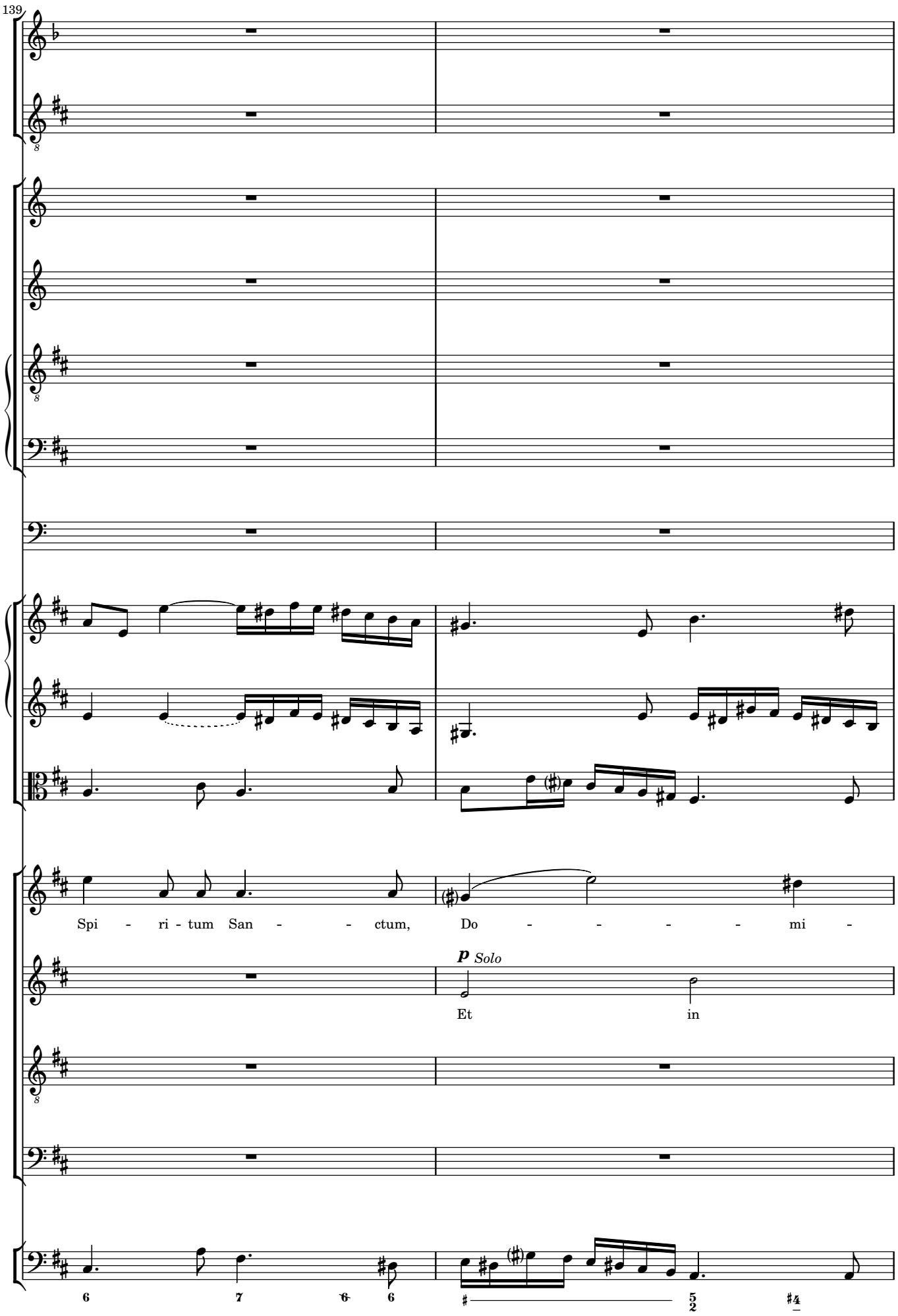
139
Spi - ri - tum San - - ctum, Do - - - - - mi -
p Solo
Et in

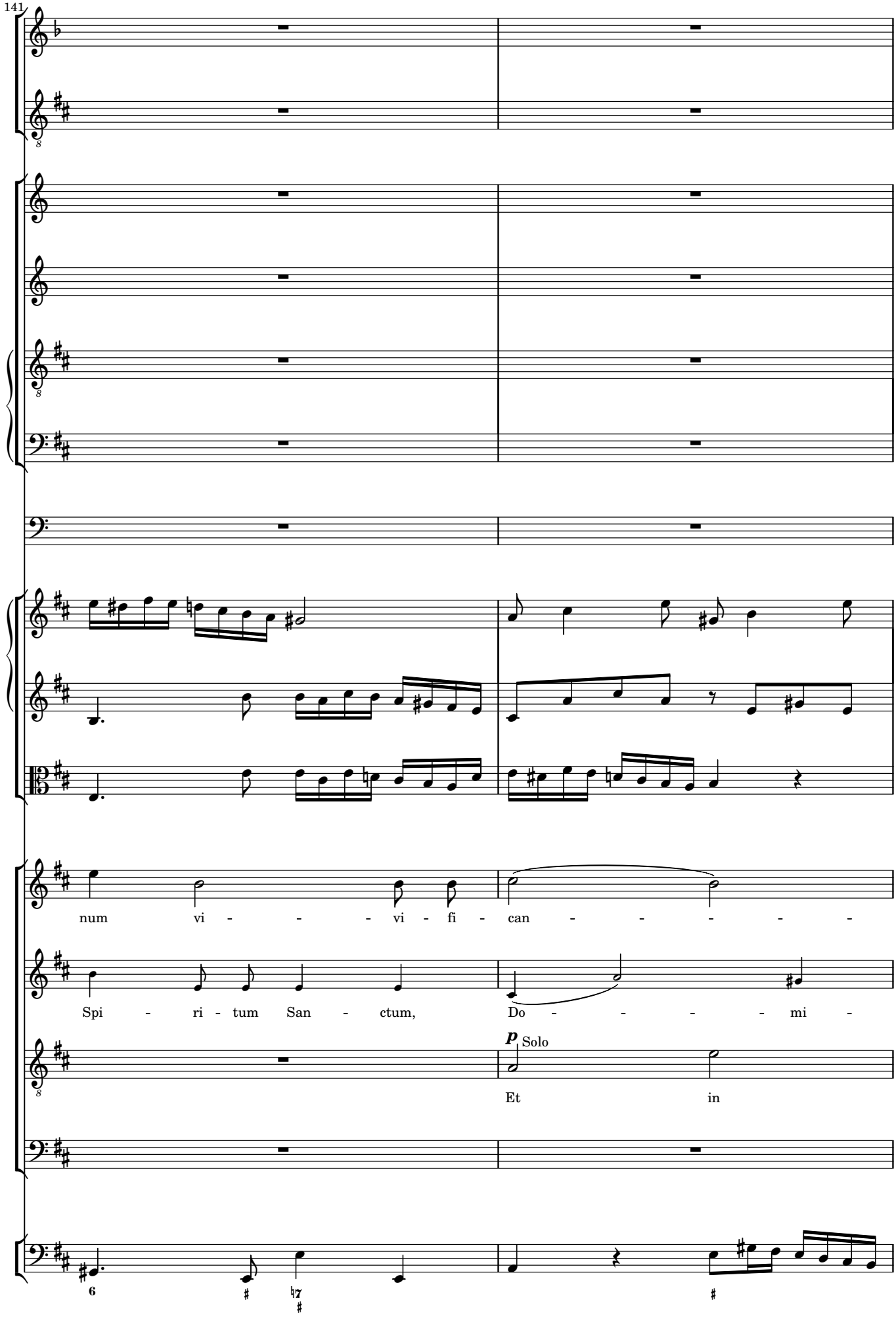
141
num vi - - - vi - fi - can - - - - -
Spi - ri - tum San - ctum, Do - - - - mi -
p Solo
Et in

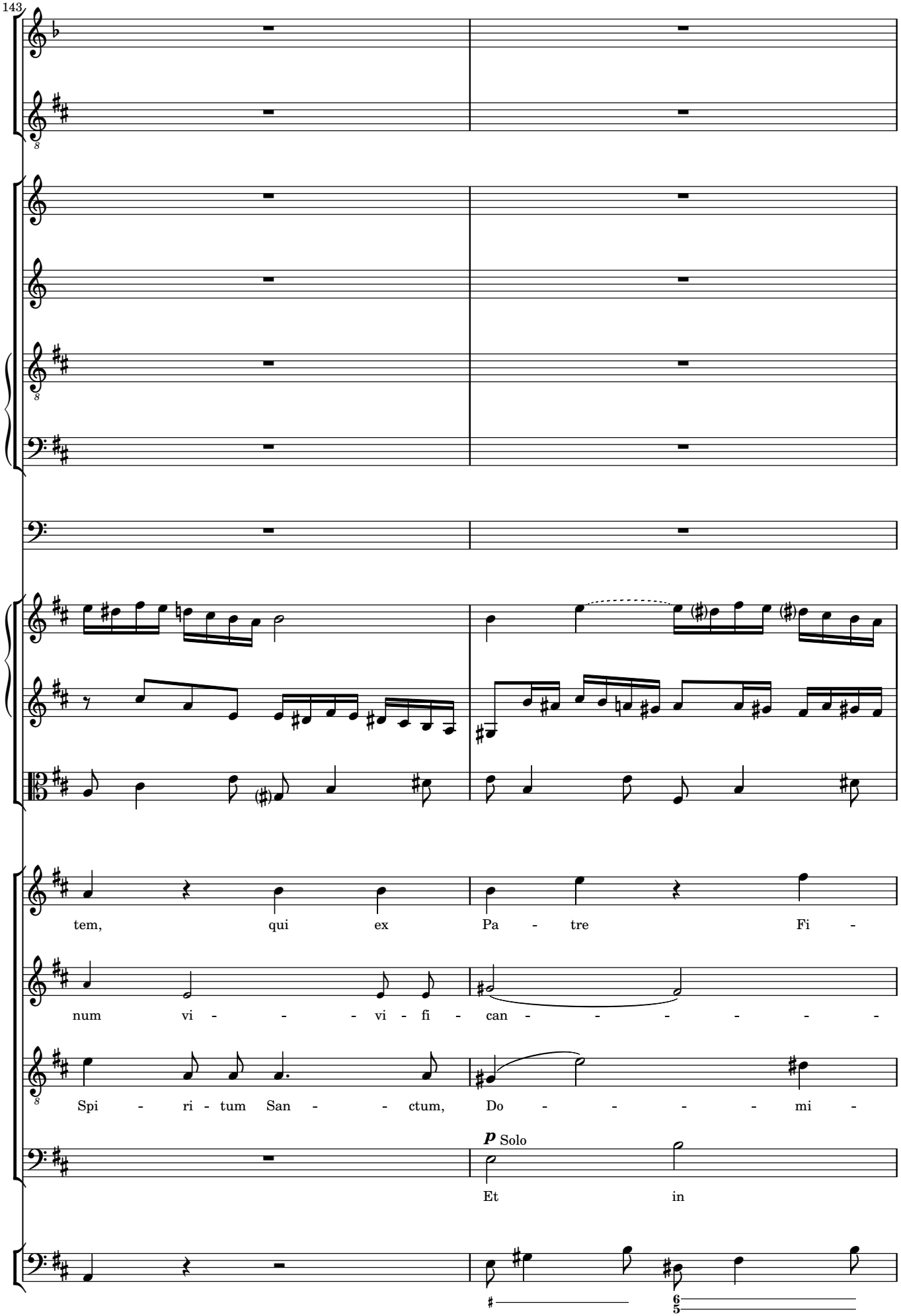
143
tem, qui ex Pa - tre Fi -
num vi - - - vi - fi - can - - - - - - -
Spi - ri - tum San - - ctum, Do - - - - - mi -
p Solo
Et in

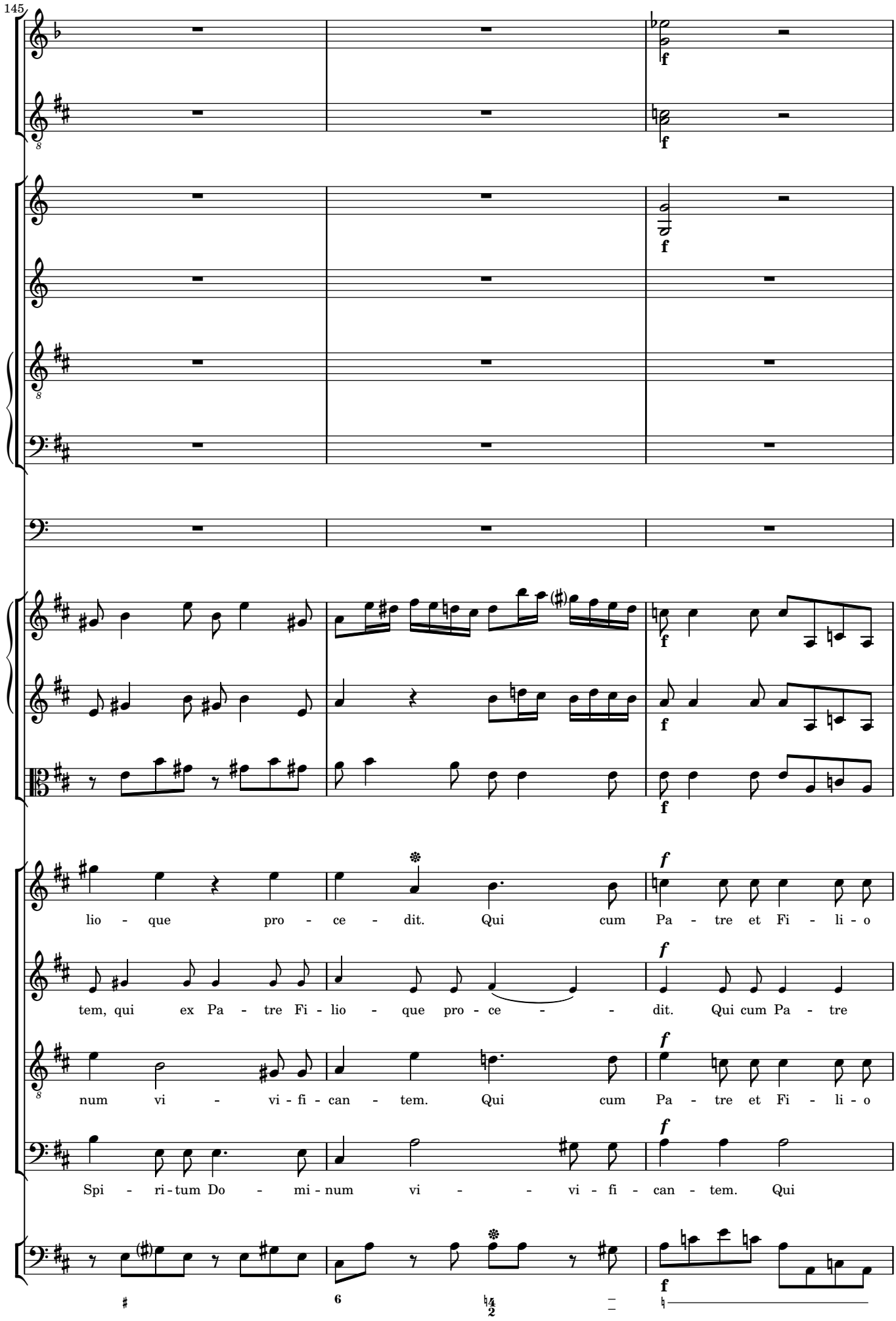
145
lio - que pro - ce - dit. Qui cum Pa - tre et Fi - li - o
tem, qui ex Pa - tre Fi - lio - que pro - ce - - dit. Qui cum Pa - tre
num vi - vi - fi - can - tem. Qui cum Pa - tre et Fi - li - o
Spi - ri - tum Do - mi - num vi - - vi - fi - can - tem. Qui

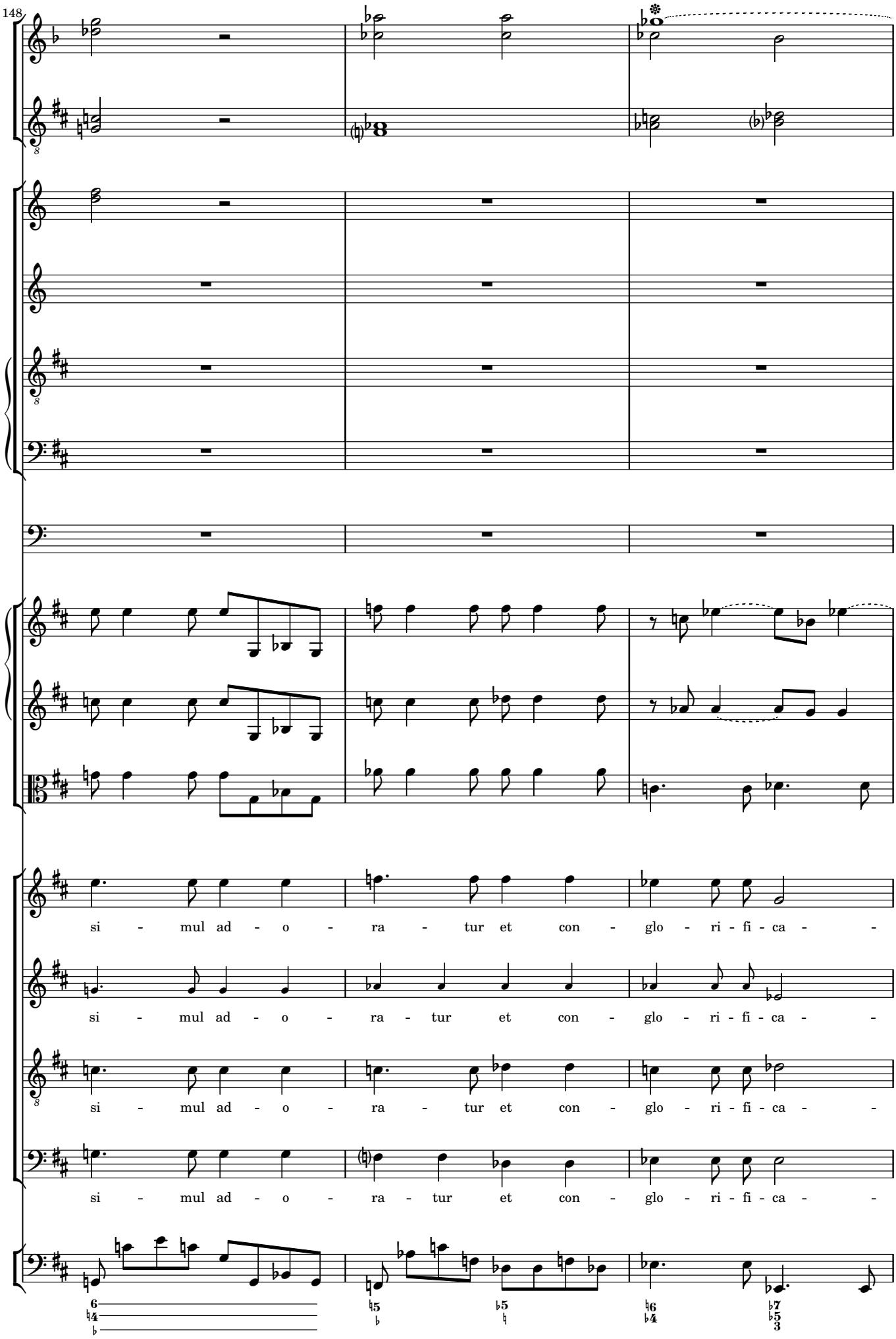
148
si - mul ad - o - ra - tur et con - glo - ri - fi - ca -
si - mul ad - o - ra - tur et con - glo - ri - fi - ca -
si - mul ad - o - ra - tur et con - glo - ri - fi - ca -
si - mul ad - o - ra - tur et con - glo - ri - fi - ca -

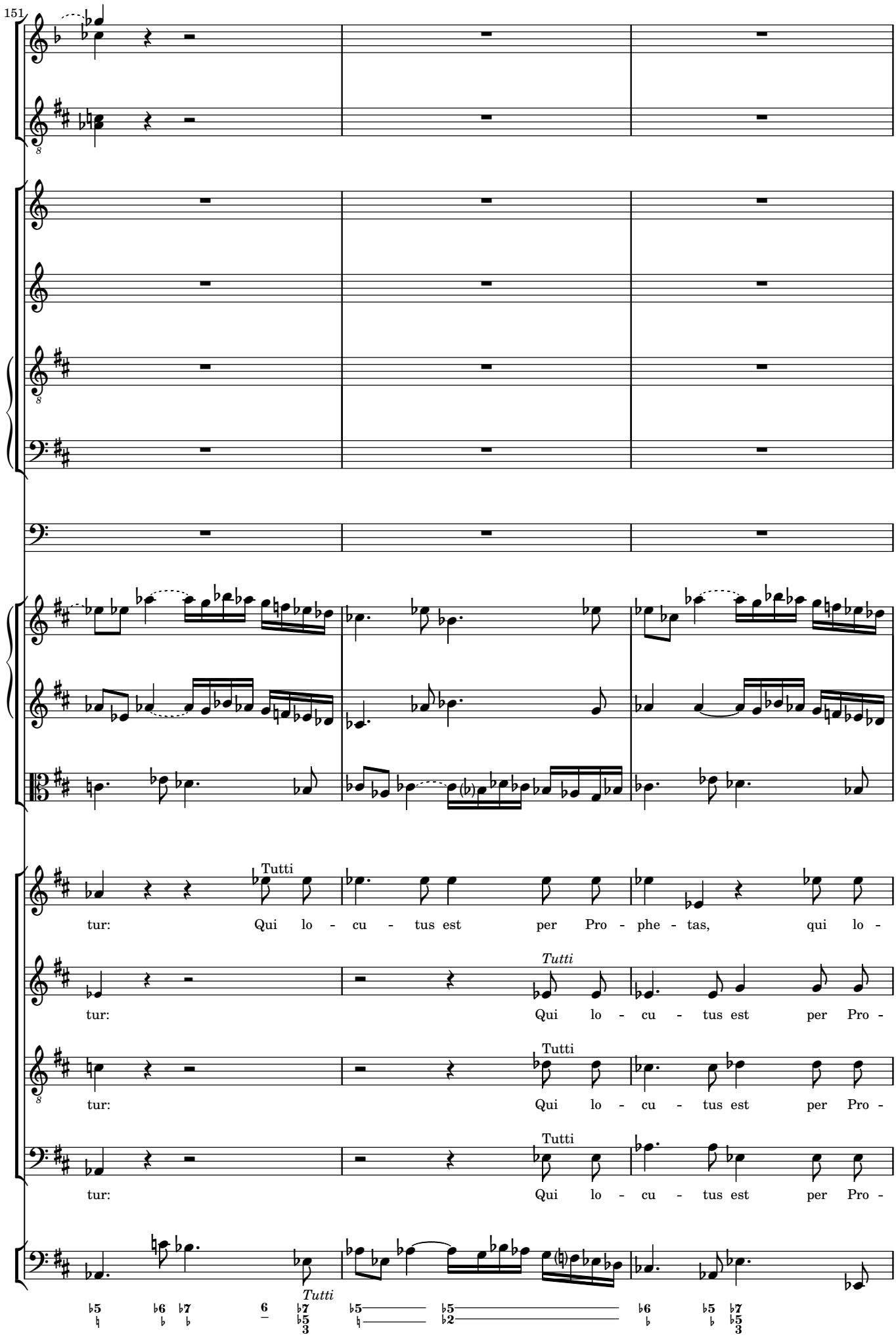
151
Tutti
tur: Qui lo - cu - tus est per Pro - phe - tas, qui lo -
Tutti
tur: Qui lo - cu - tus est per Pro -
Tutti
tur: Qui lo - cu - tus est per Pro -
Tutti
tur: Qui lo - cu - tus est per Pro -
Tutti

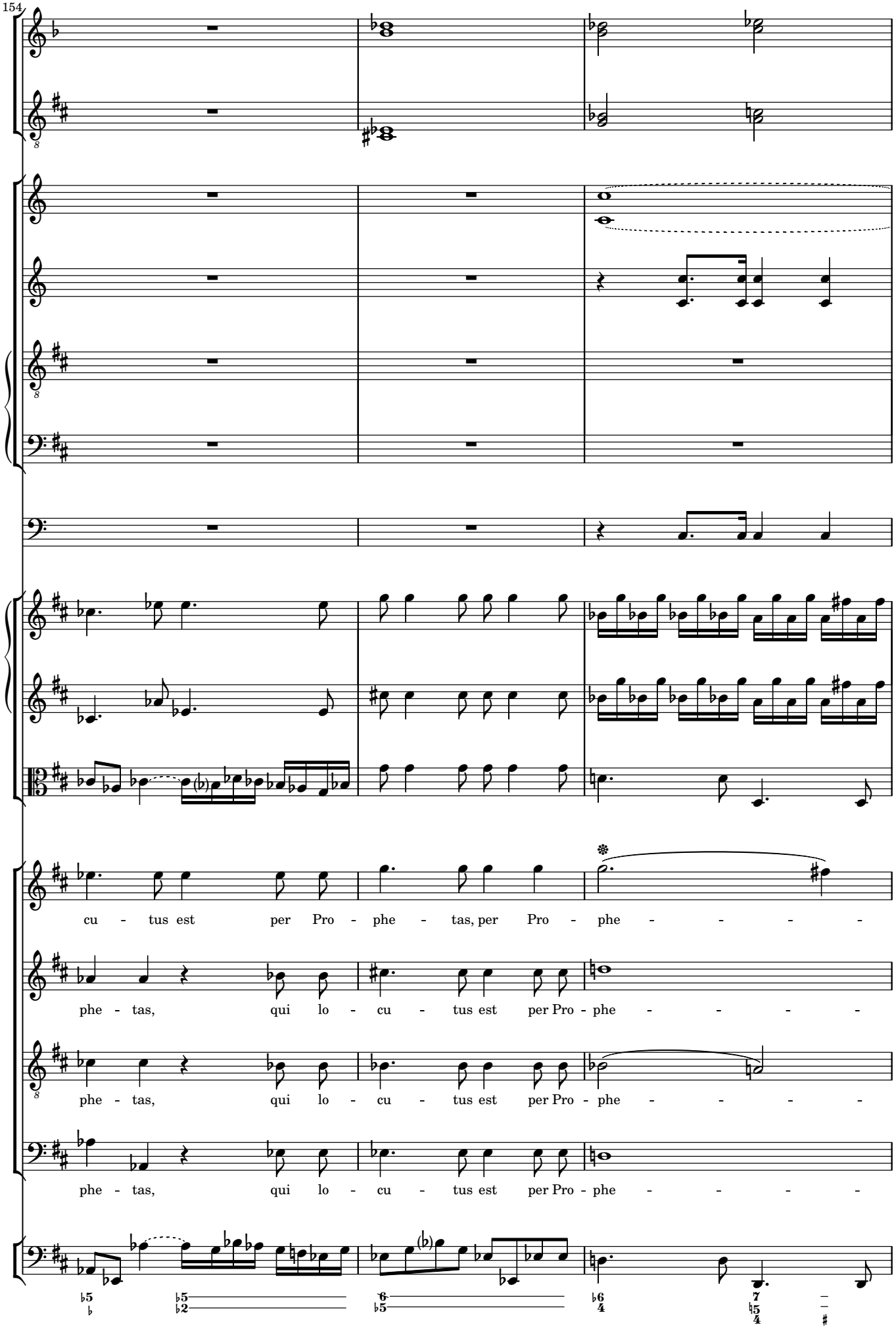
154
cu - tus est per Pro - phe - tas, per Pro - phe - - - - -
phe - tas, qui lo - cu - tus est per Pro - phe - - - - -
phe - tas, qui lo - cu - tus est per Pro - phe - - - - -
phe - tas, qui lo - cu - tus est per Pro - phe - - - - -

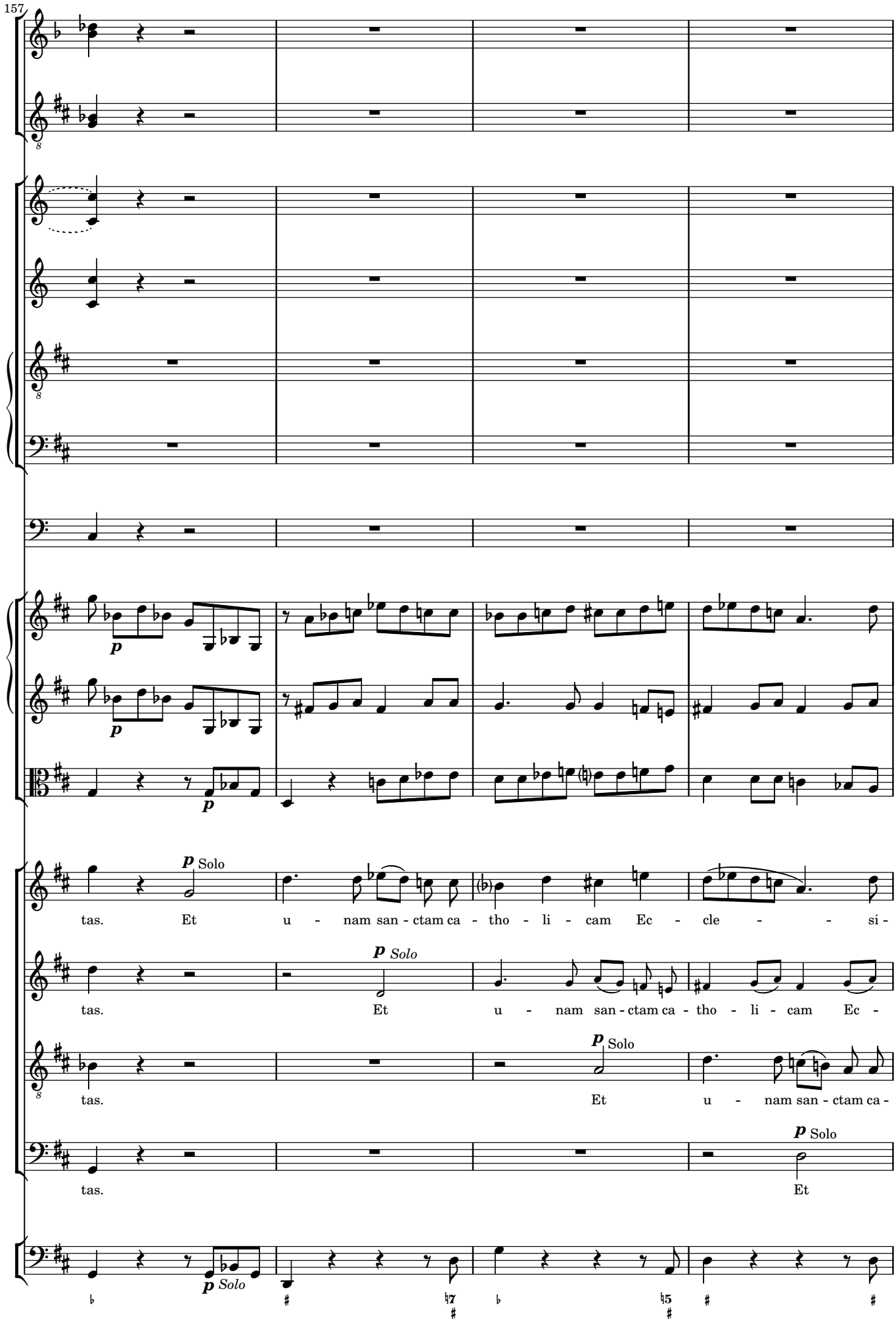
157
p Solo
tas. Et u - nam san - ctam ca - tho - li - cam Ec - cle - si -
p Solo
tas. Et u - nam san - ctam ca - tho - li - cam Ec -
p Solo
tas. Et u - nam san - ctam ca -
p Solo
tas. Et
p Solo

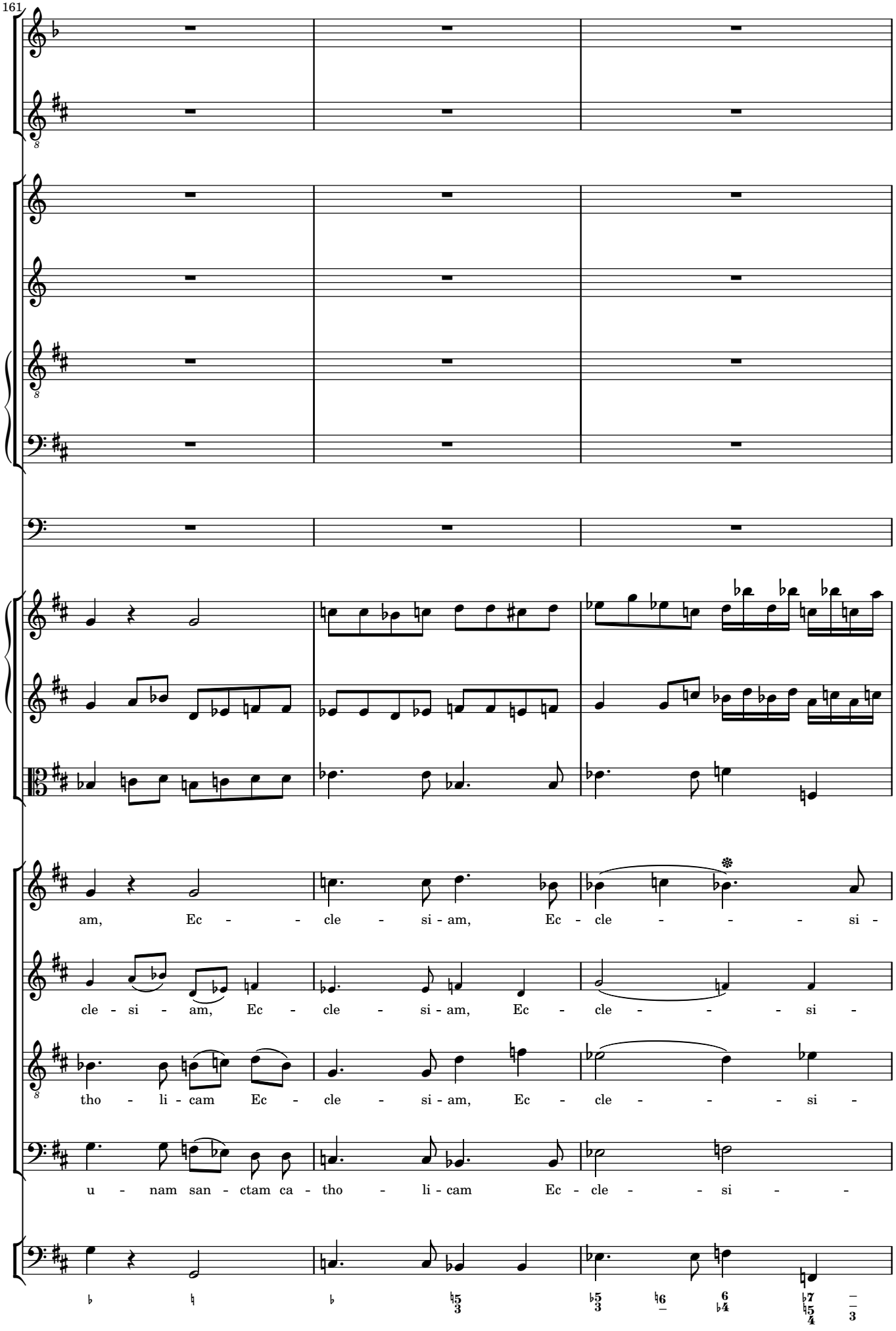
161
am, Ec - - cle - si - am, Ec - cle - - - - si -
cle - si - am, Ec - cle - si - am, Ec - cle - - - - si -
tho - li - cam Ec - cle - si - am, Ec - cle - - - - si -
u - nam san - ctam ca - tho - li - cam Ec - cle - - si - -

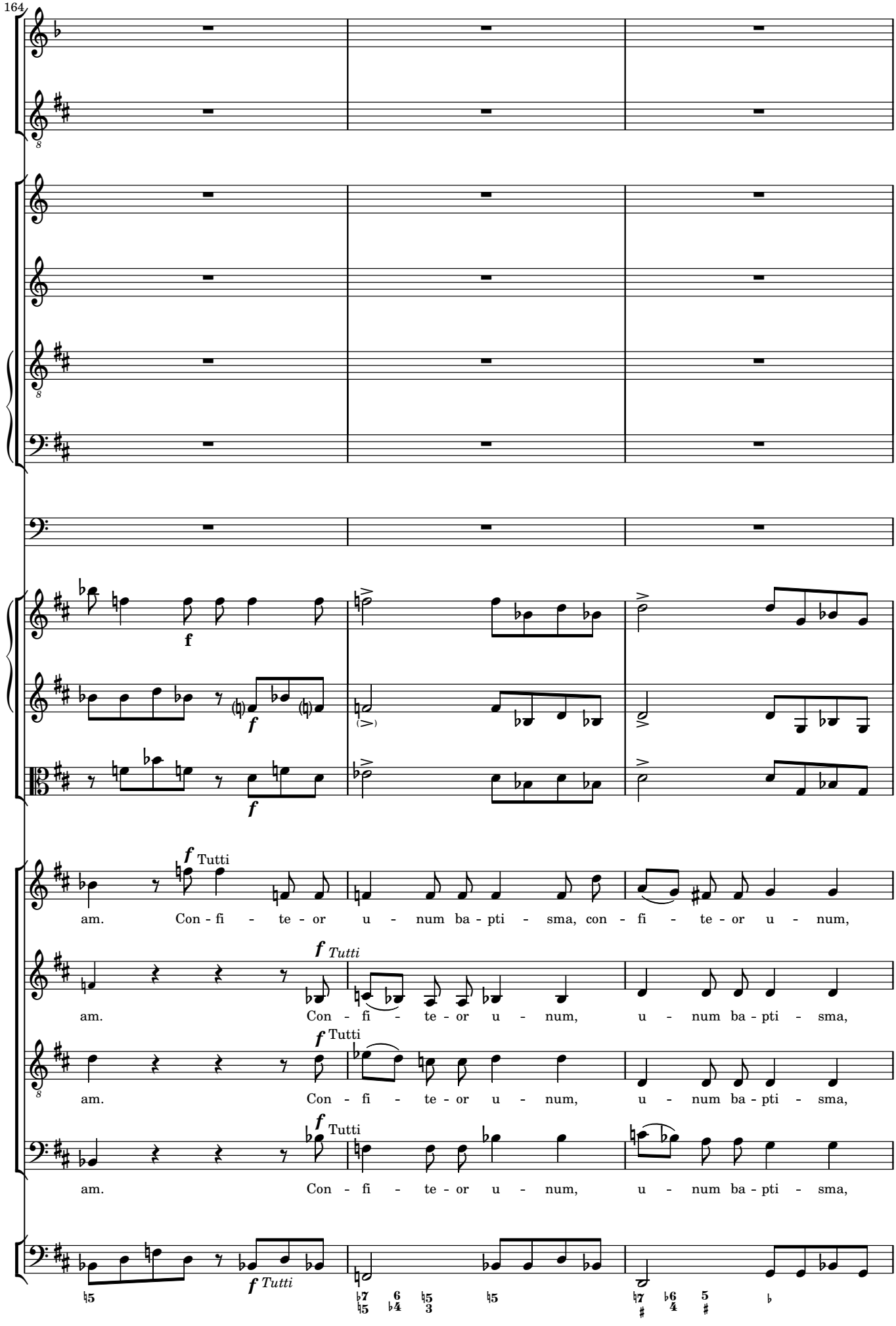
164
f
f
f
f Tutti
am. Con - fi - te - or u - num ba - pti - sma, con - fi - te - or u - num,
f Tutti
am. Con - fi - te - or u - num, u - num ba - pti - sma,
f Tutti
am. Con - fi - te - or u - num, u - num ba - pti - sma,
f Tutti
am. Con - fi - te - or u - num, u - num ba - pti - sma,
f Tutti

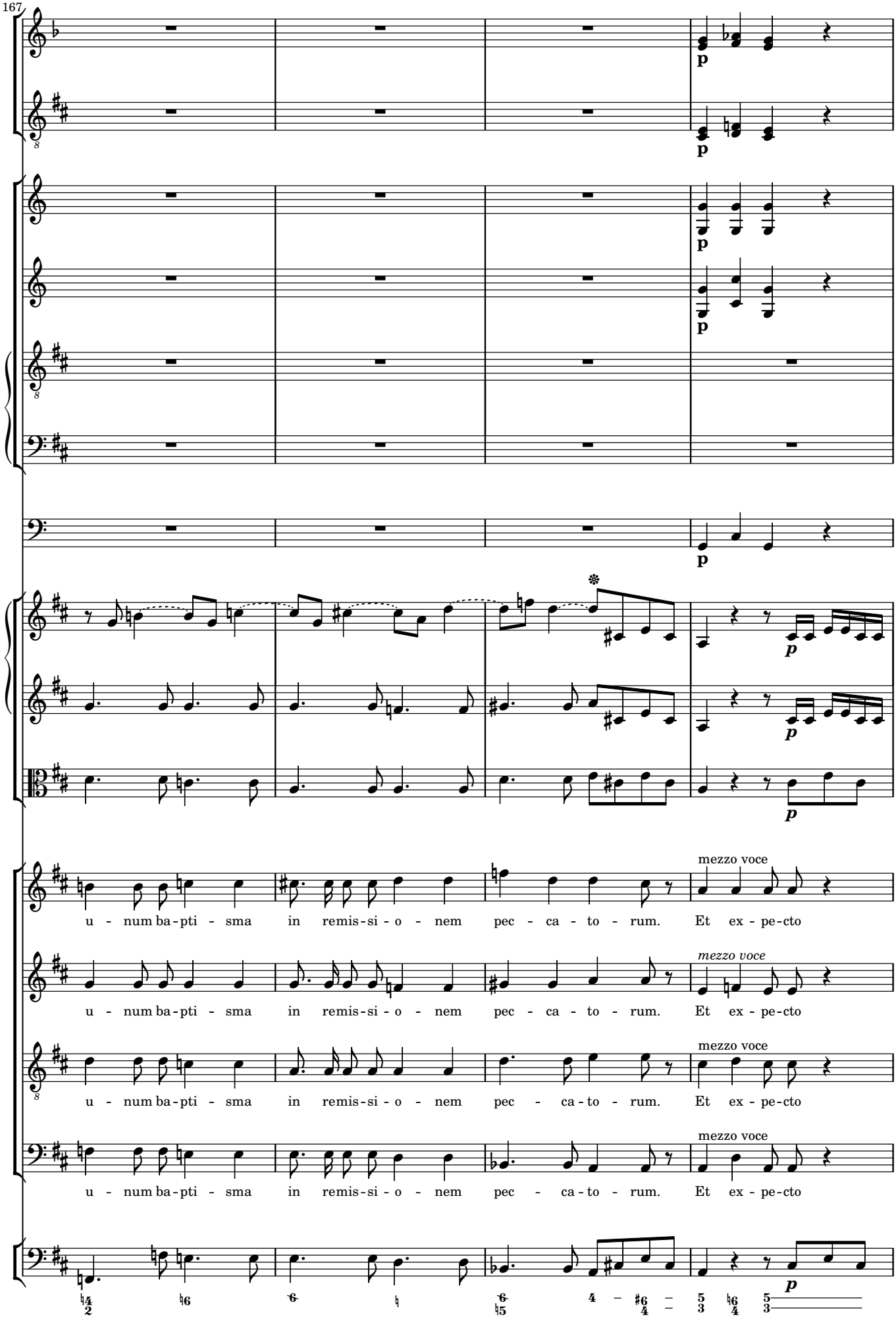
167
u - num ba - pti - sma in remis - si - o - nem pec - ca - to - rum. Et ex - pe - cto
mezzo voce
u - num ba - pti - sma in remis - si - o - nem pec - ca - to - rum. Et ex - pe - cto
mezzo voce
u - num ba - pti - sma in remis - si - o - nem pec - ca - to - rum. Et ex - pe - cto
mezzo voce
u - num ba - pti - sma in remis - si - o - nem pec - ca - to - rum. Et ex - pe - cto
mezzo voce

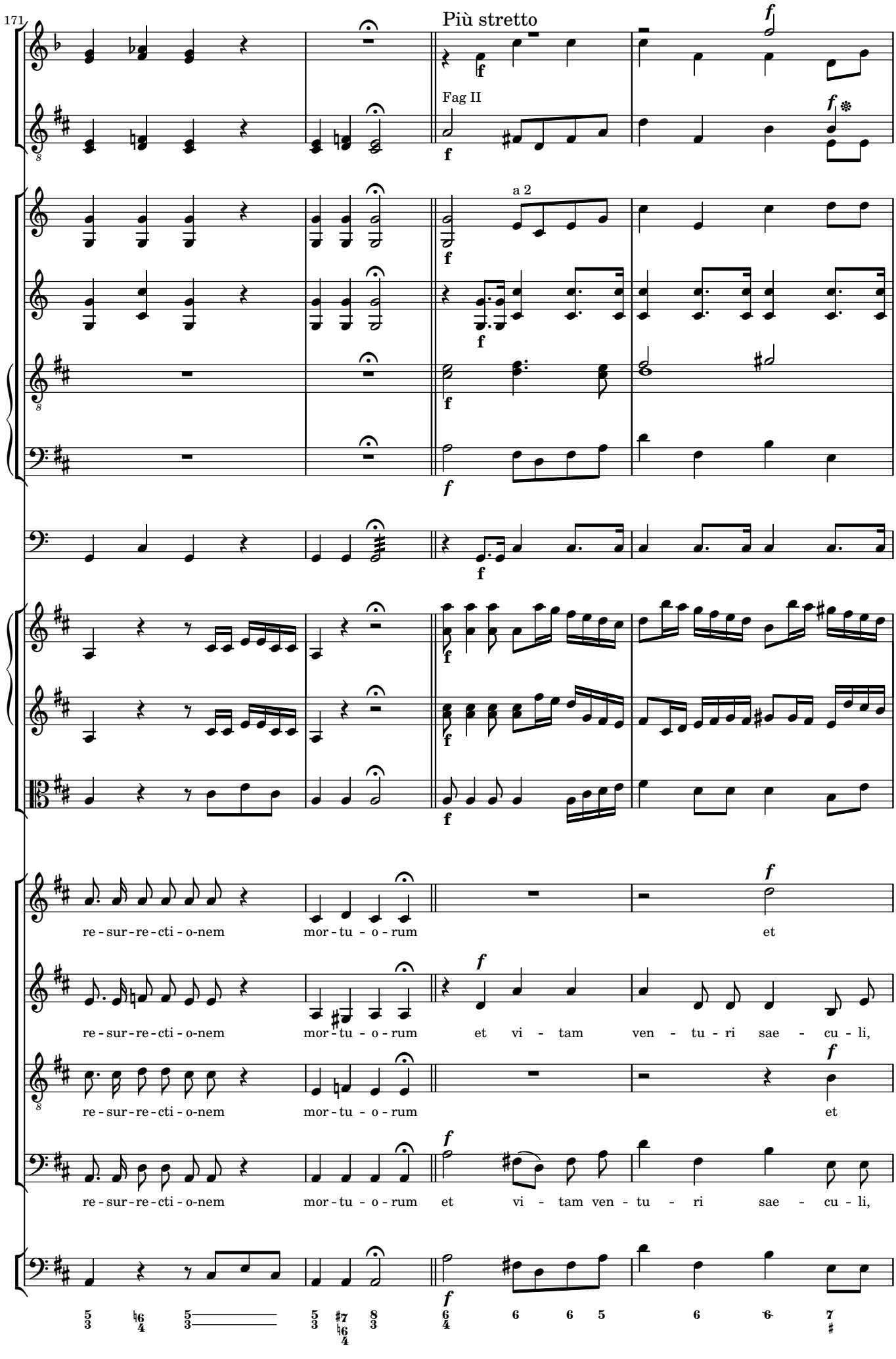
171
Più stretto
Fag II
a 2
re - sur - re - cti - o-nem
mor - tu - o - rum
et
re - sur - re - cti - o-nem
mor - tu - o - rum
et vi - tam ven - tu - ri sae - cu - li,
re - sur - re - cti - o-nem
mor - tu - o - rum
et
re - sur - re - cti - o-nem
mor - tu - o - rum
et vi - tam ven - tu - ri sae - cu - li,

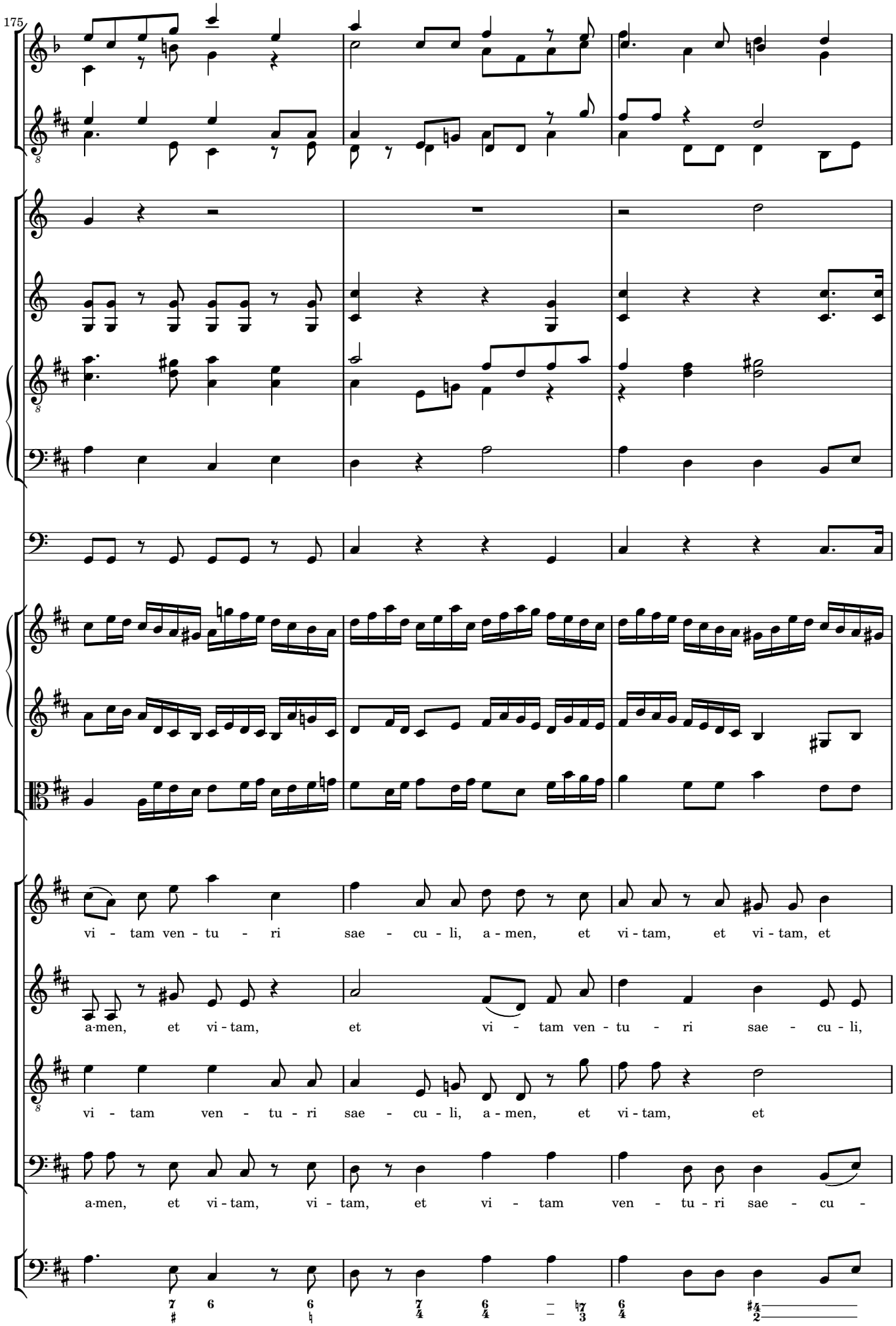
175
vi - tam ven - tu - ri sae - cu - li, a - men, et vi - tam, et vi - tam, et
a-men, et vi - tam, et vi - tam ven - tu - ri sae - cu - li,
vi - tam ven - tu - ri sae - cu - li, a - men, et vi - tam, et
a-men, et vi - tam, vi - tam, et vi - tam ven - tu - ri sae - cu -

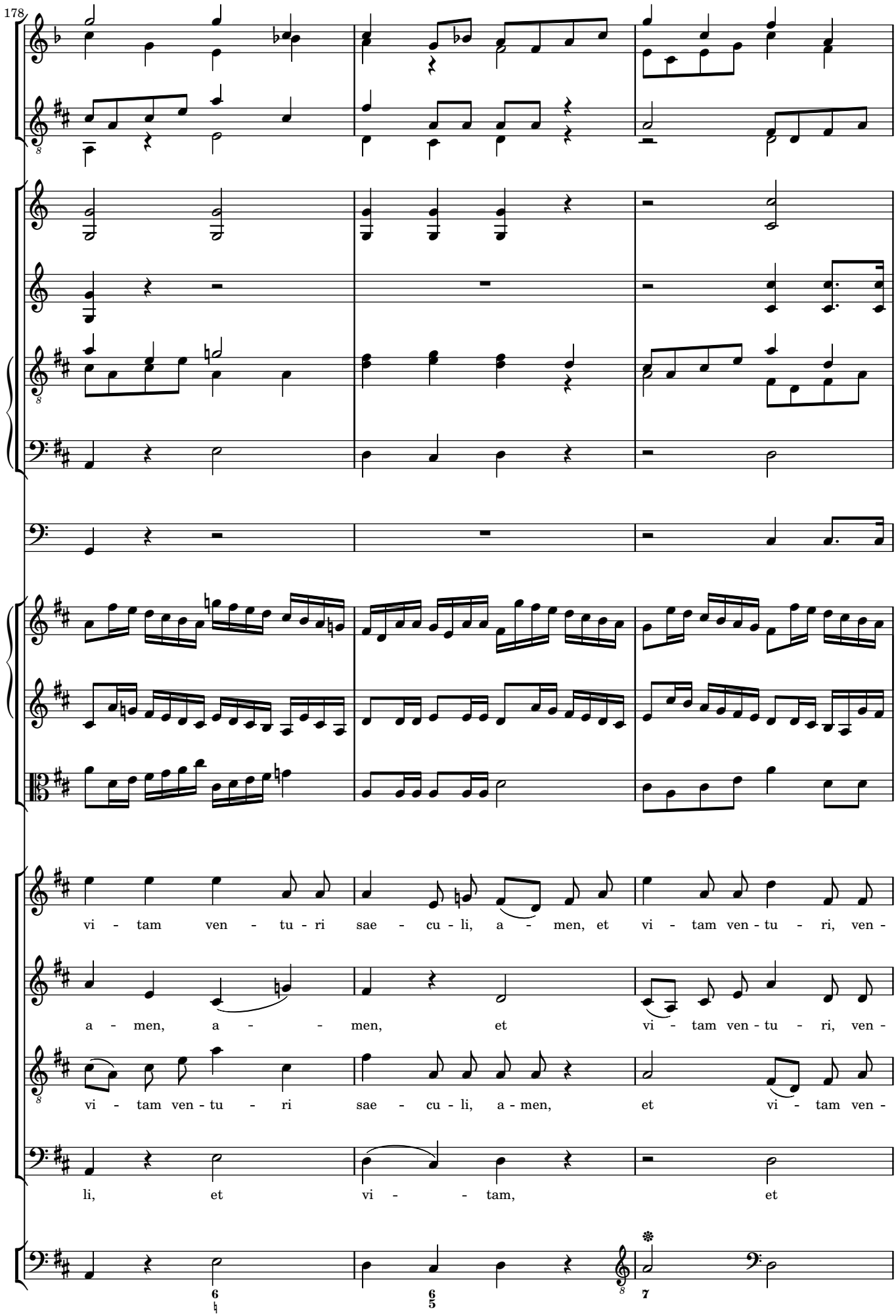
178
vi - tam ven - tu - ri sae - cu - li, a - men, et vi - tam ven - tu - ri, ven -
a - men, a - - men, et vi - tam ven - tu - ri, ven -
vi - tam ven - tu - ri sae - cu - li, a - men, et vi - tam ven -
li, et vi - - tam, et

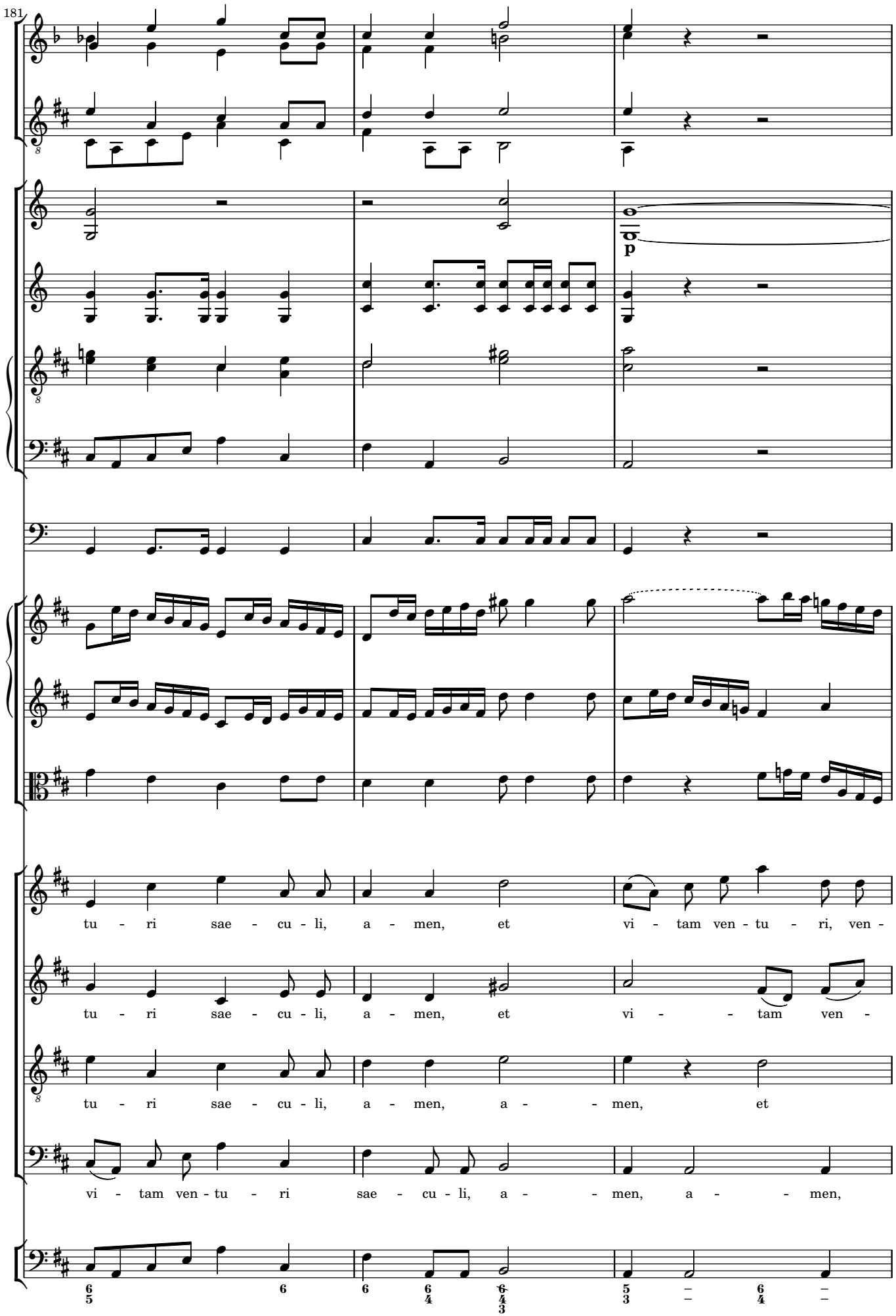
181
p
tu - ri sae - cu - li, a - men, et vi - tam ven - tu - ri, ven -
tu - ri sae - cu - li, a - men, et vi - - tam ven -
tu - ri sae - cu - li, a - men, a - - men, et
vi - tam ven - tu - ri sae - cu - li, a - - men, a - - men,

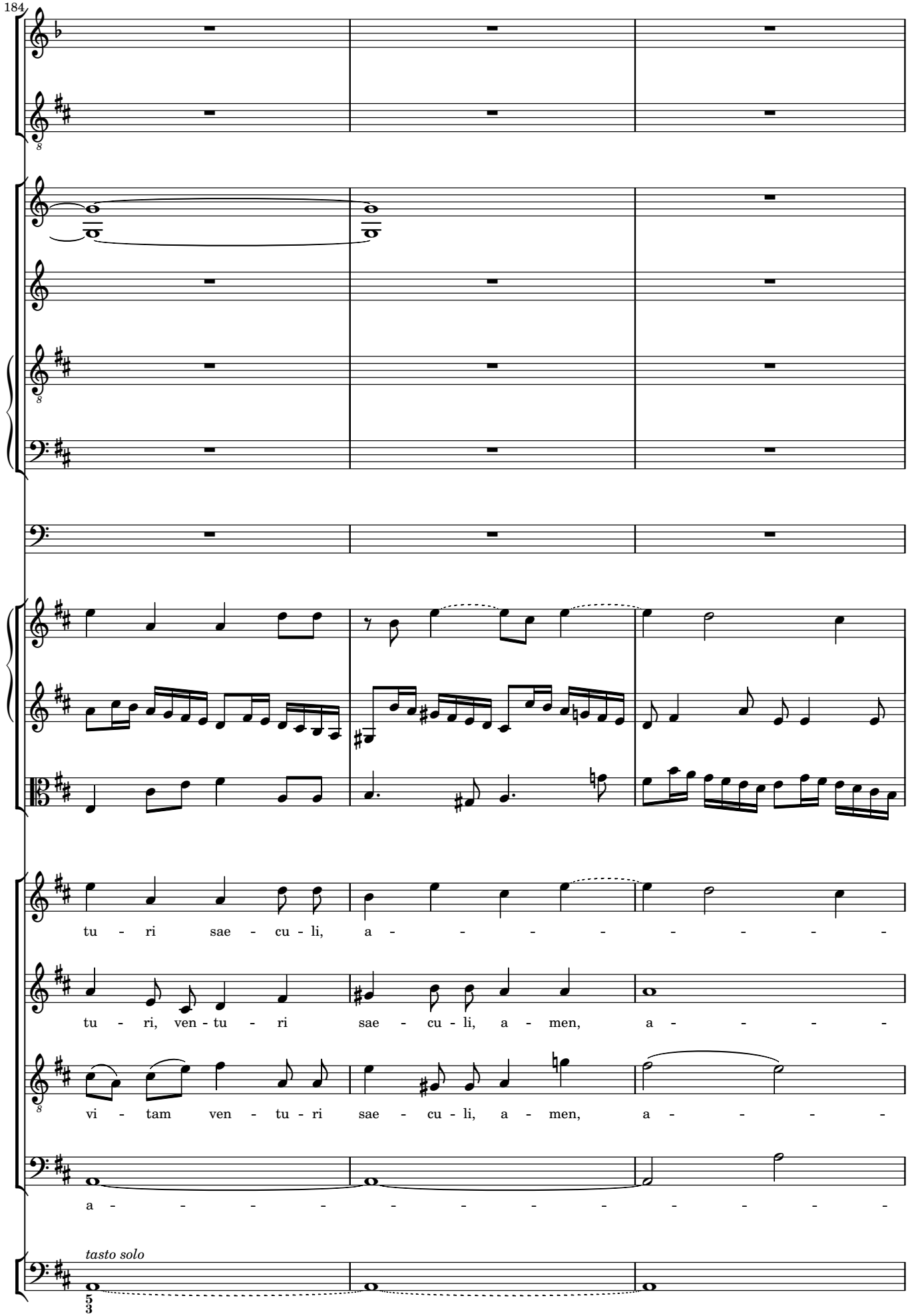
184
tu - ri sae - cu - li, a - - - - - - - - -
tu - ri, ven - tu - ri sae - cu - li, a - men, a - - - - -
vi - tam ven - tu - ri sae - cu - li, a - men, a - - - - -
a - - - - - - - - - - - - - - -
tasto solo

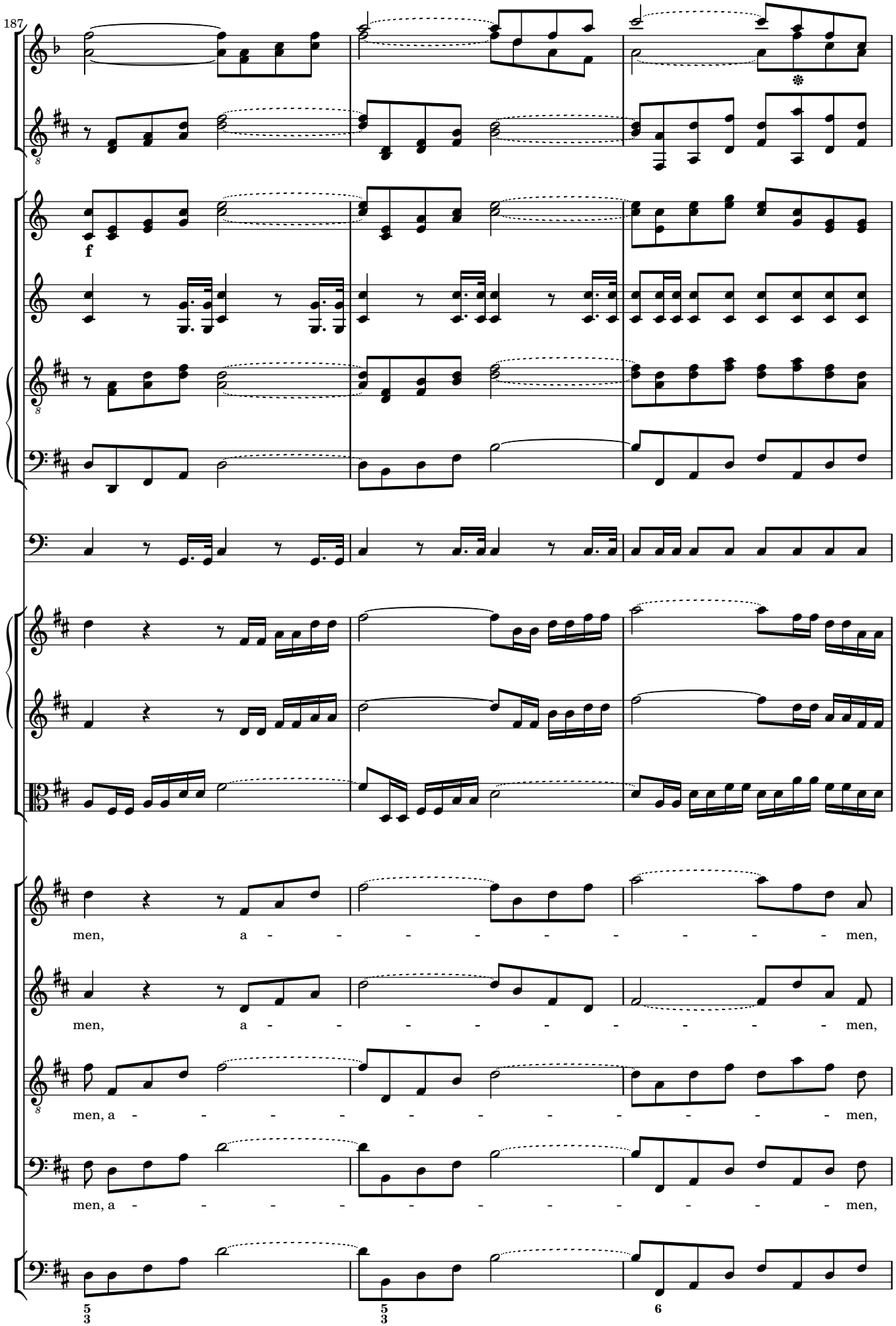
187
f
men, a - - - - - - - - - men,
men, a - - - - - - - - - men,
men, a - - - - - - - - - men,
men, a - - - - - - - - - men,
5 3
5 3
6

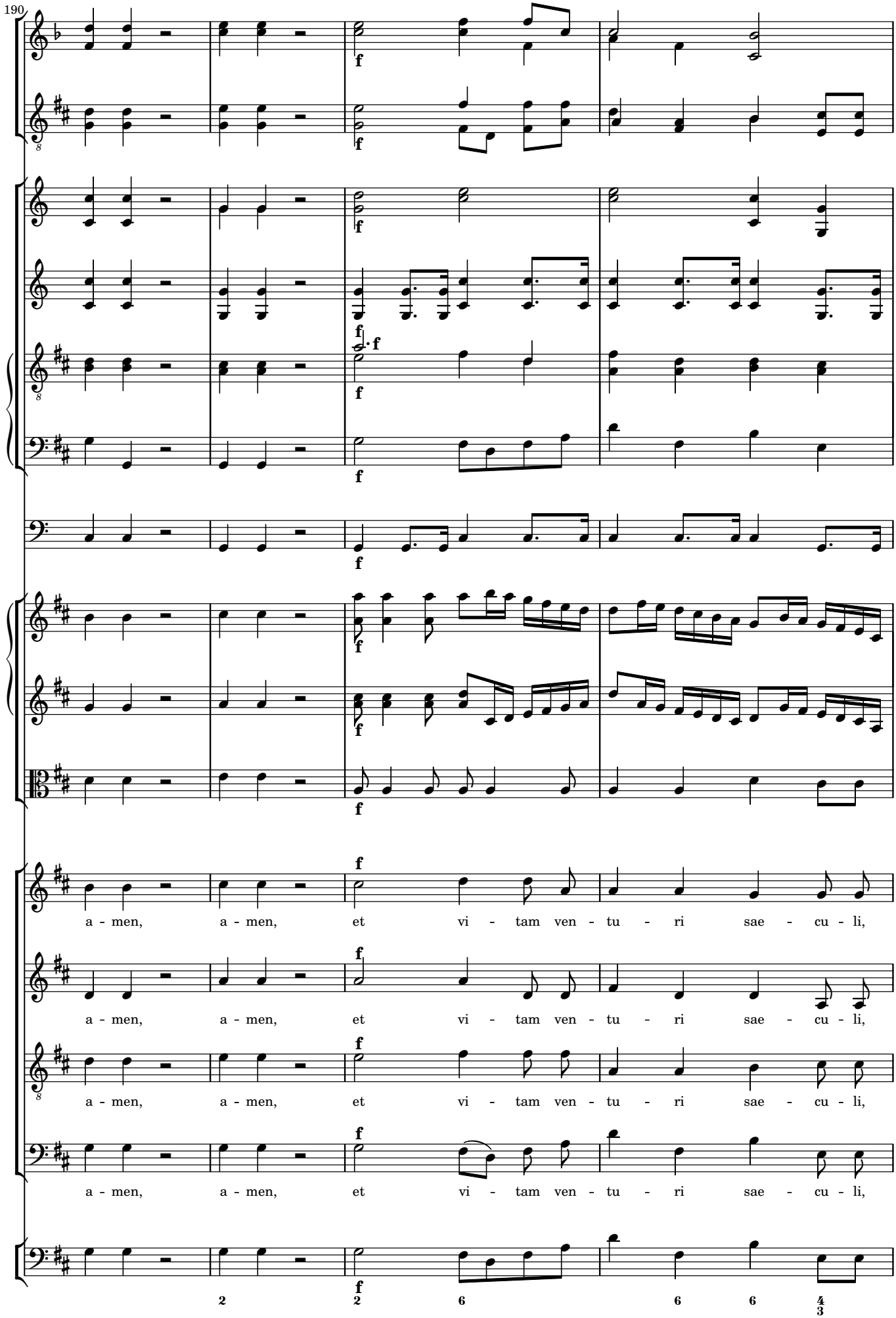
190
a - men, a - men, et vi - tam ven - tu - ri sae - cu - li,
a - men, a - men, et vi - tam ven - tu - ri sae - cu - li,
a - men, a - men, et vi - tam ven - tu - ri sae - cu - li,
a - men, a - men, et vi - tam ven - tu - ri sae - cu - li,

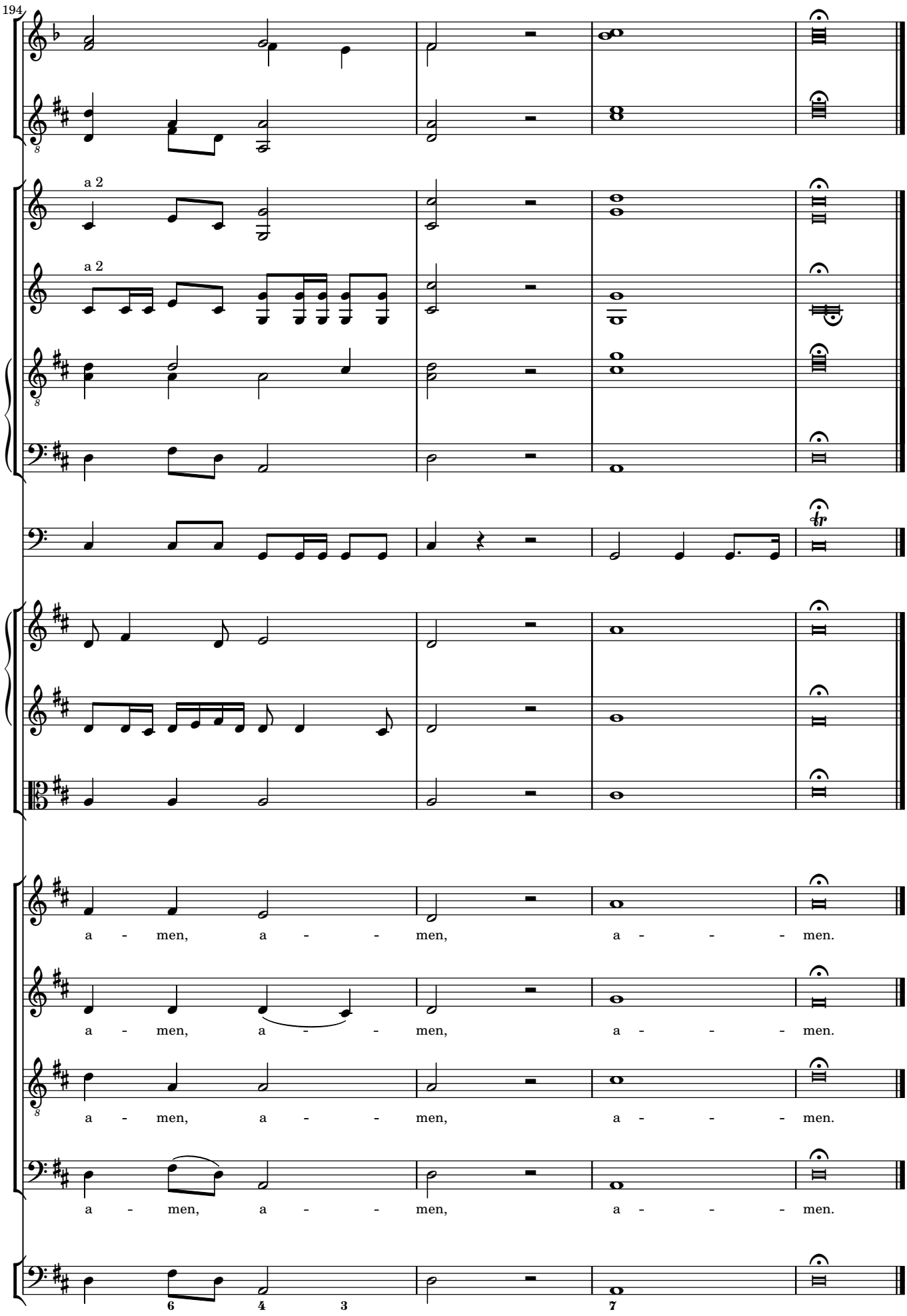
194
a 2
a 2
a - men, a - - men, a - - - men.
a - men, a - - men, a - - - men.
a - men, a - - men, a - - - men.
a - men, a - - men, a - - - men.

4 SANCTUS

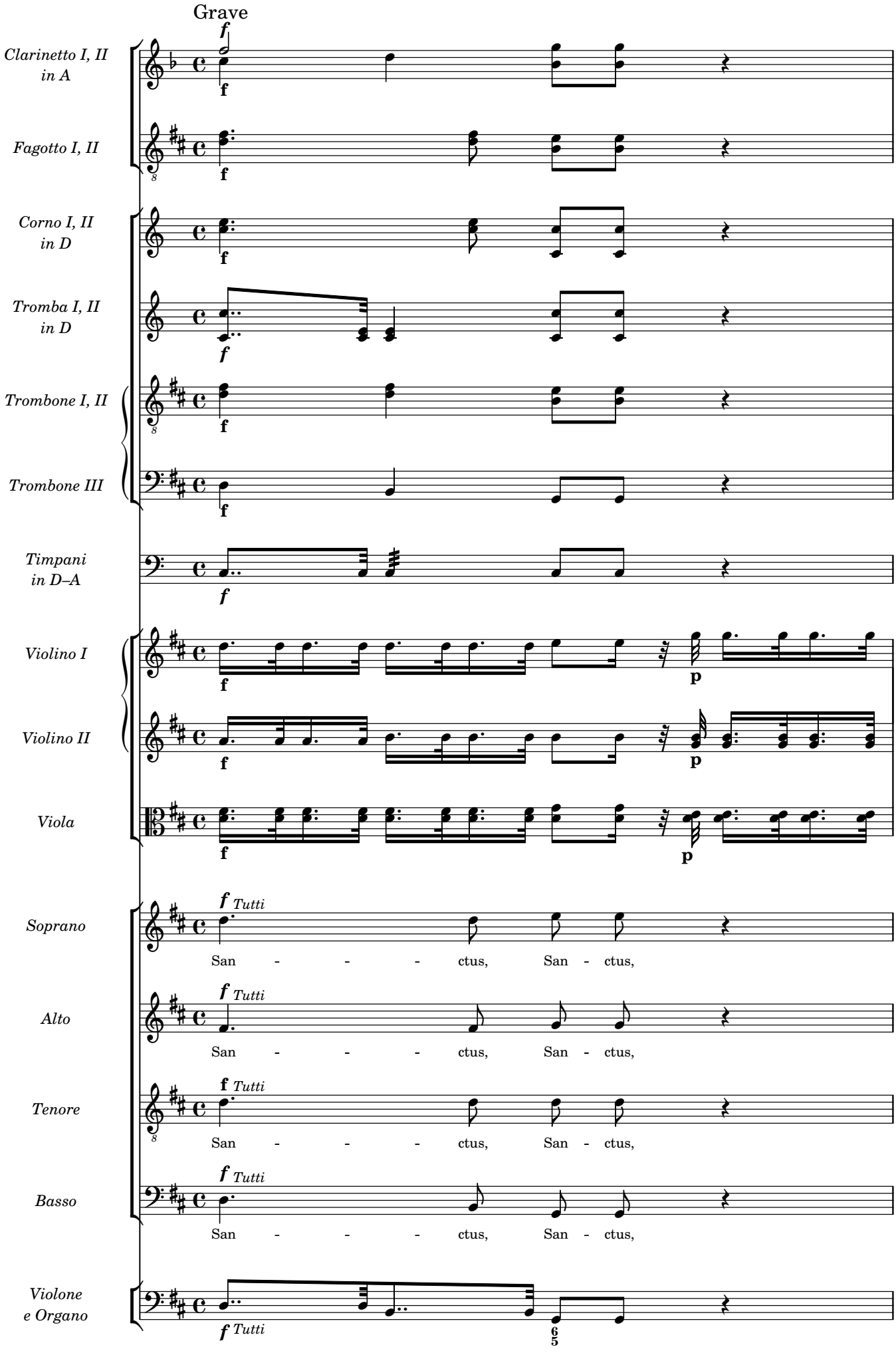
Grave
Clarinetto I, II in A
Fagotto I, II
Corno I, II in D
Tromba I, II in D
Trombone I, II
Trombone III
Timpani in D–A
Violino I
Violino II
Viola
Soprano
Alto
Tenore
Basso
Violone e Organo
Tutti
San - - - ctus, San - ctus,

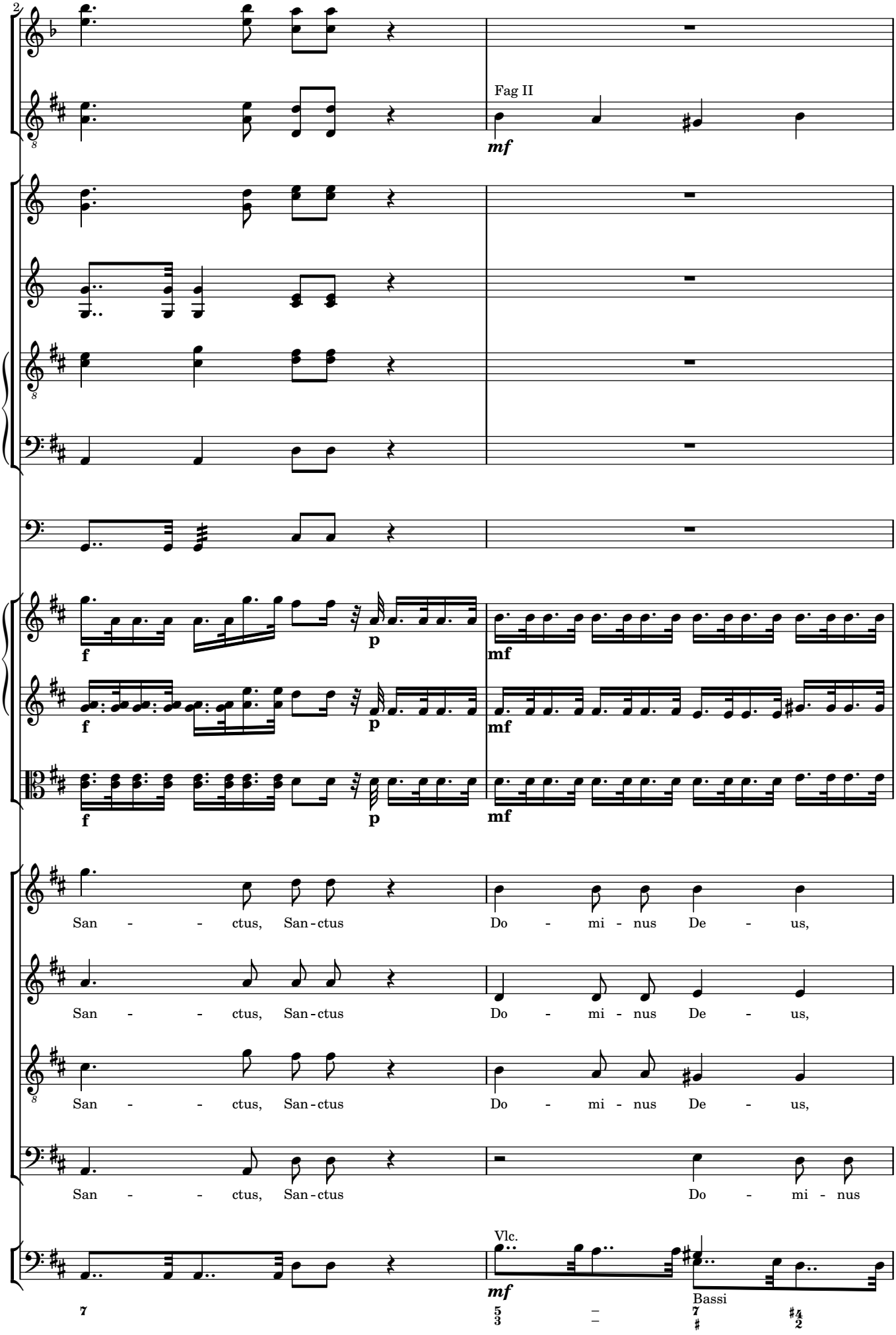
2
Fag II
mf
f
p
mf
San - - - ctus, San - ctus
Do - mi - nus De - us,
San - - - ctus, San - ctus
Do - mi - nus De - us,
San - - - ctus, San - ctus
Do - mi - nus De - us,
San - - - ctus, San - ctus
Do - mi - nus
Vlc.
Bassi

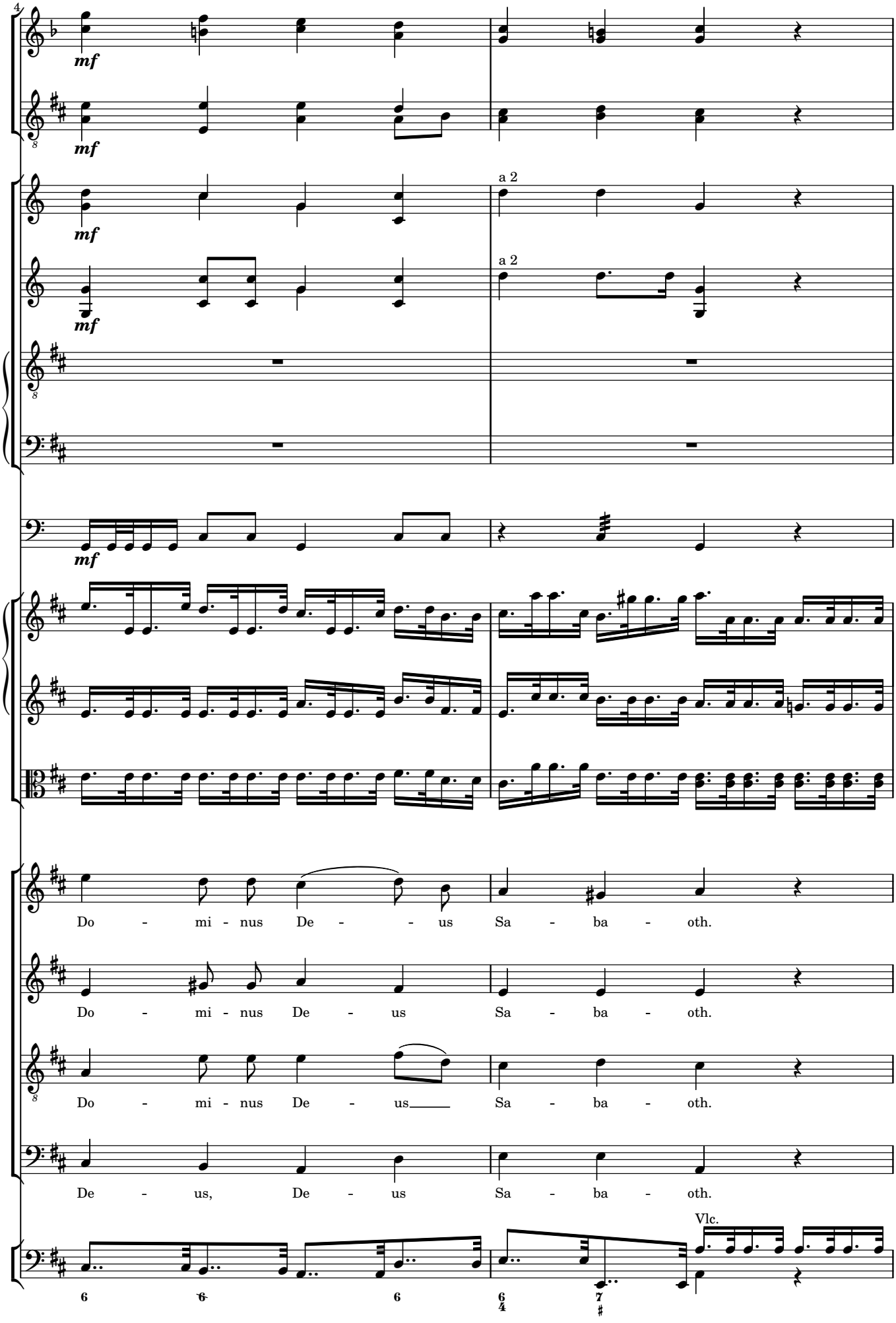
4
mf
mf
a 2
mf
a 2
mf
Do - mi - nus De - - us Sa - ba - oth.
Do - mi - nus De - us Sa - ba - oth.
Do - mi - nus De - us Sa - ba - oth.
De - us, De - us Sa - ba - oth.
Vlc.
6
6
6
6
4
7
#

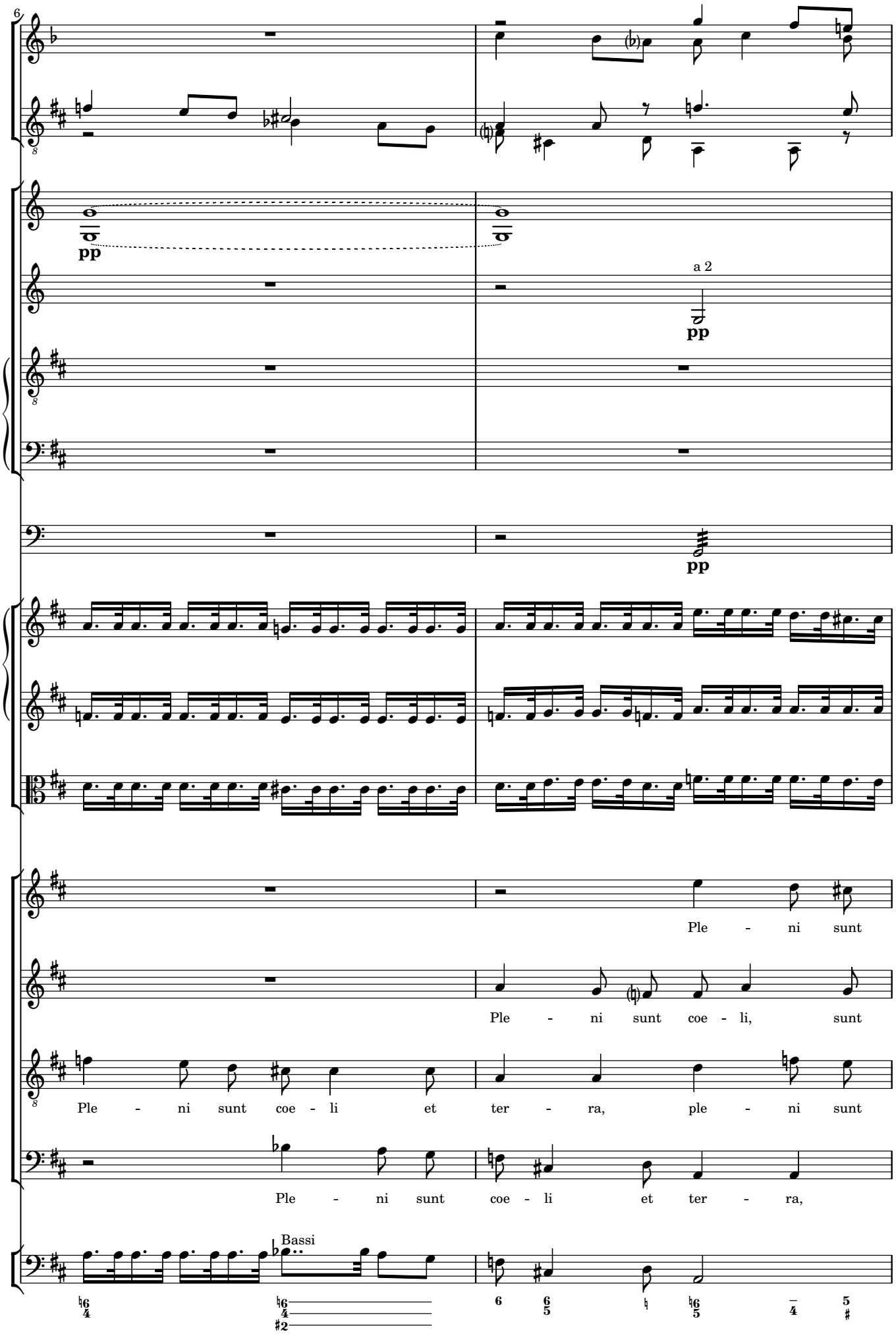
6
pp
a 2
pp
pp
Ple - ni sunt
Ple - ni sunt coe - li, sunt
Ple - ni sunt coe - li et ter - ra, ple - ni sunt
Ple - ni sunt coe - li et ter - ra,
Bassi

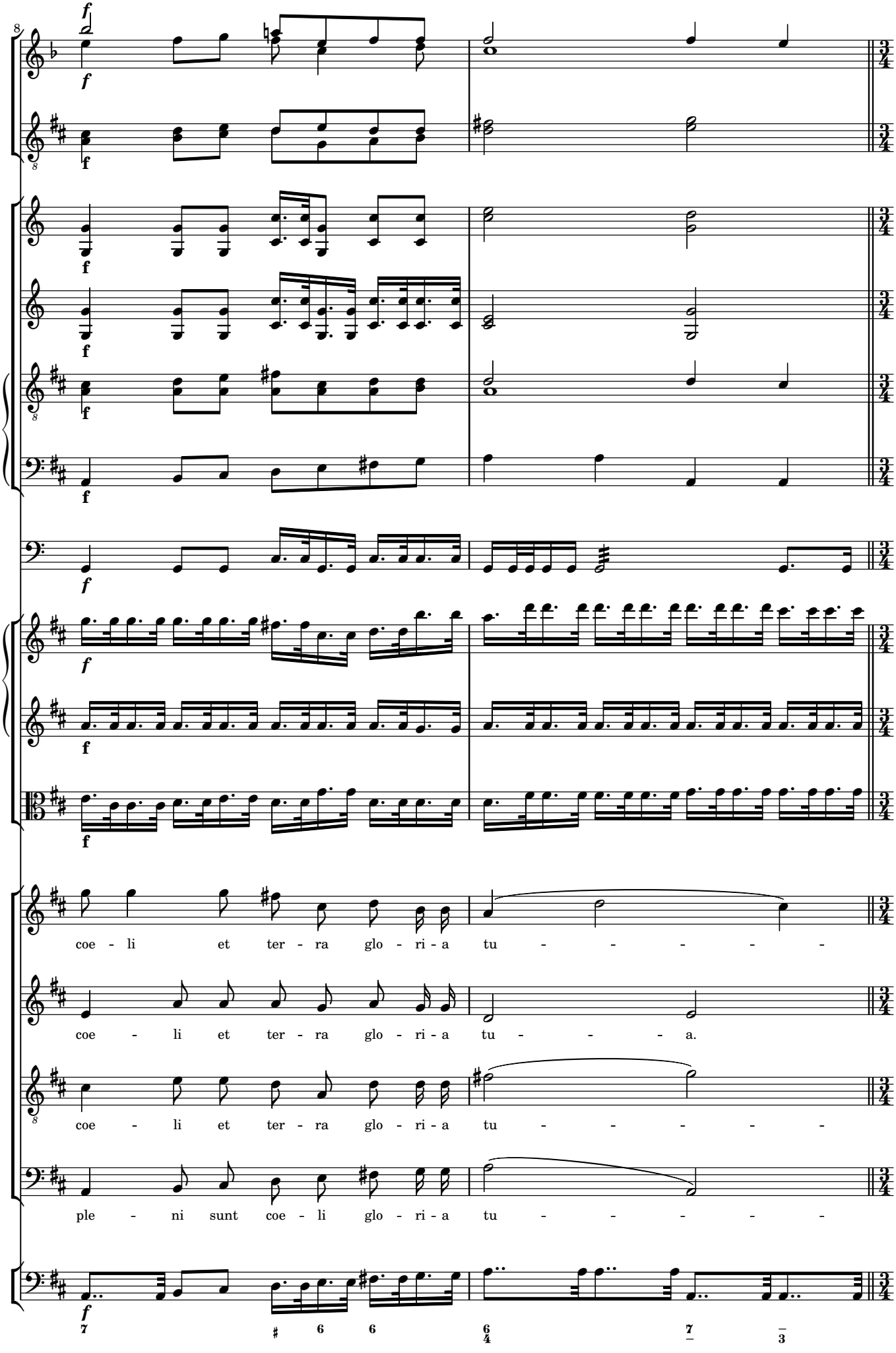
coe - li et ter - ra glo - ri - a tu - - - - - -
coe - li et ter - ra glo - ri - a tu - - - a.
coe - li et ter - ra glo - ri - a tu - - - - - -
ple - ni sunt coe - li glo - ri - a tu - - - - - -

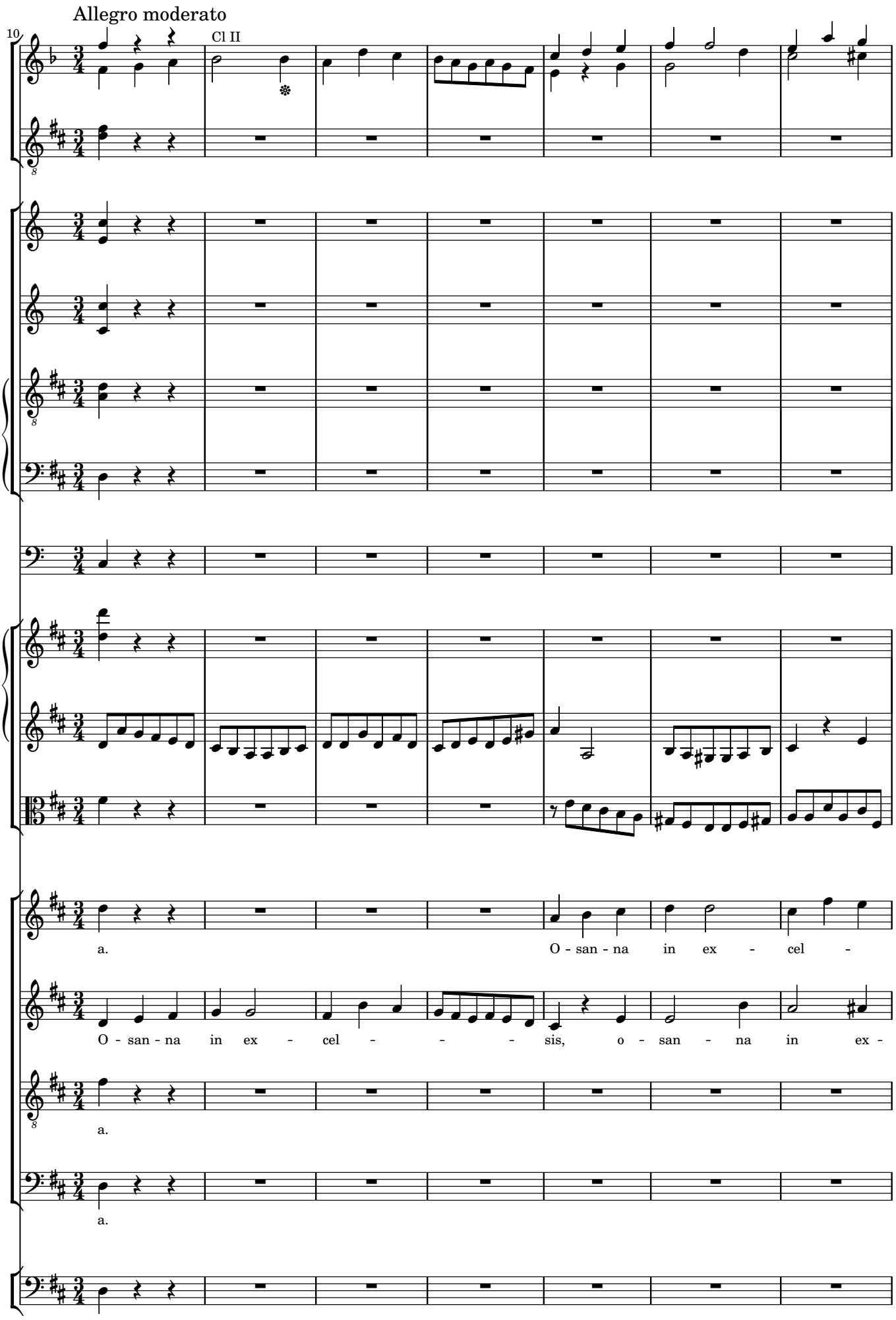
Allegro moderato
10
Cl II
a.
O - san - na in ex - cel -
O - san - na in ex - cel - - - - sis, o - san - na in ex -
a.
a.

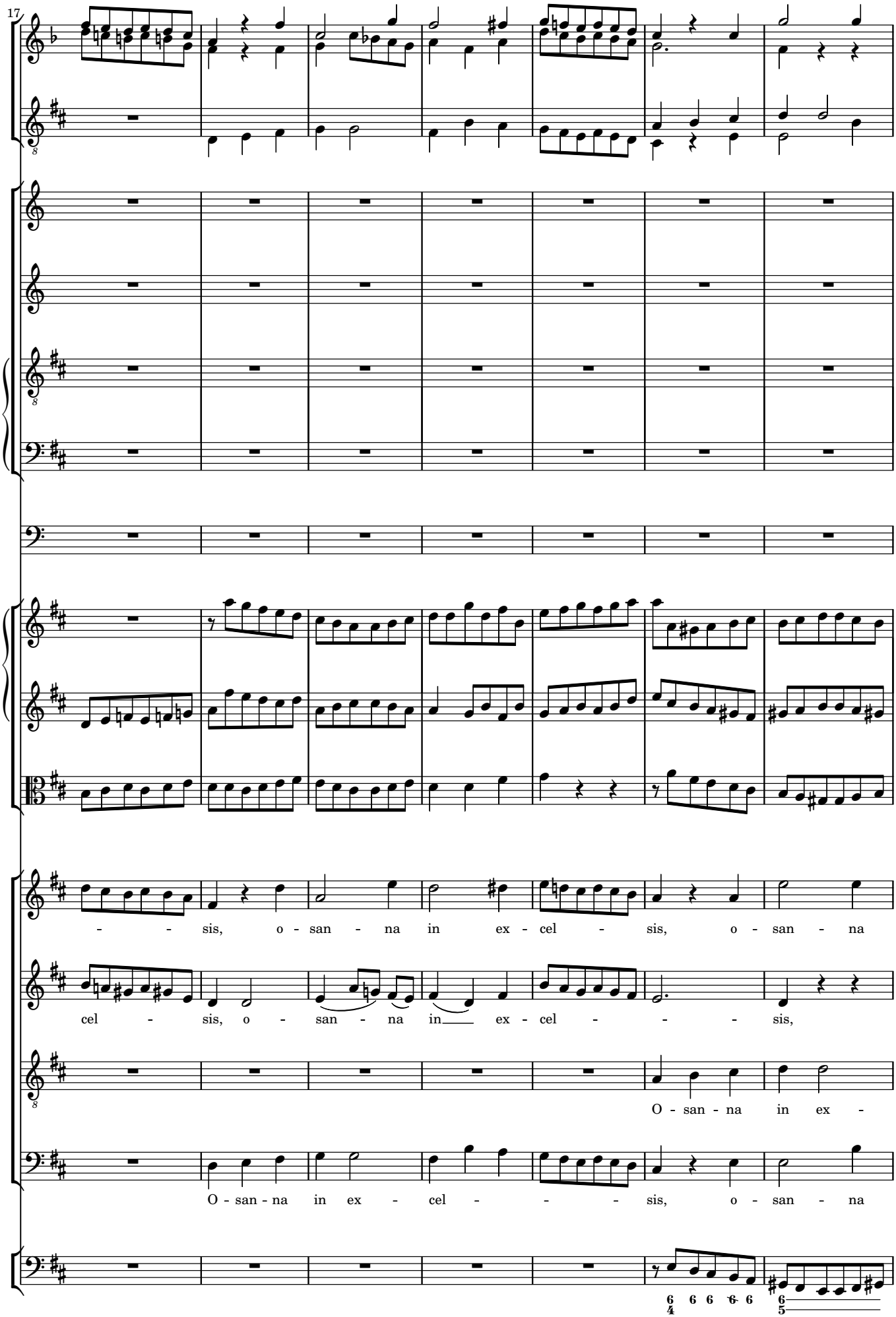
17
- - sis, o - san - na in ex - cel - sis, o - san - na
cel - sis, o - san - na in ex - cel - - - sis,
O - san - na in ex -
O - san - na in ex - cel - - - sis, o - san - na

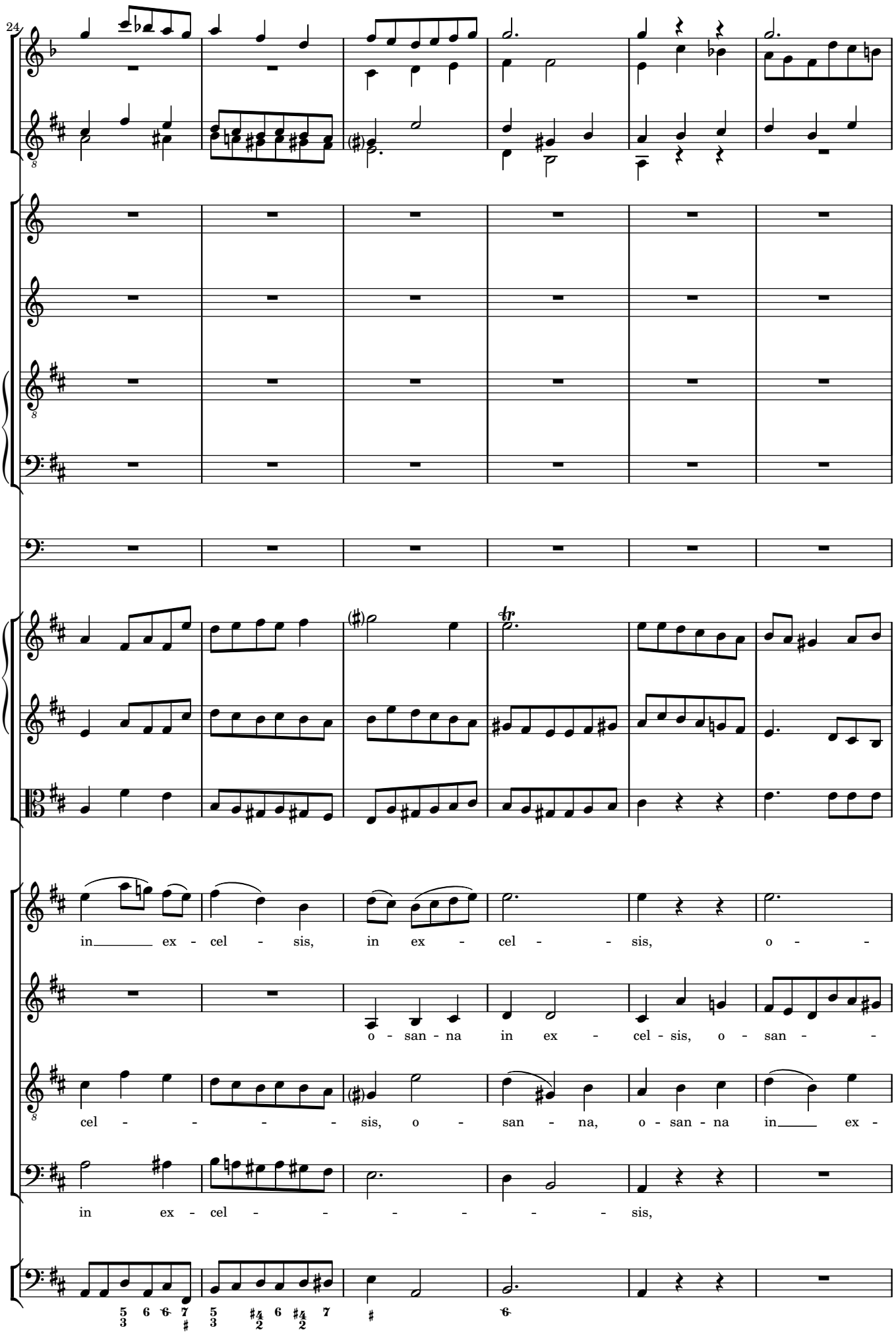
24
in ex - cel - sis, in ex - cel - sis, o -
o - san - na in ex - cel - sis, o - san -
cel - sis, o - san - na, o - san - na in ex -
in ex - cel - sis,

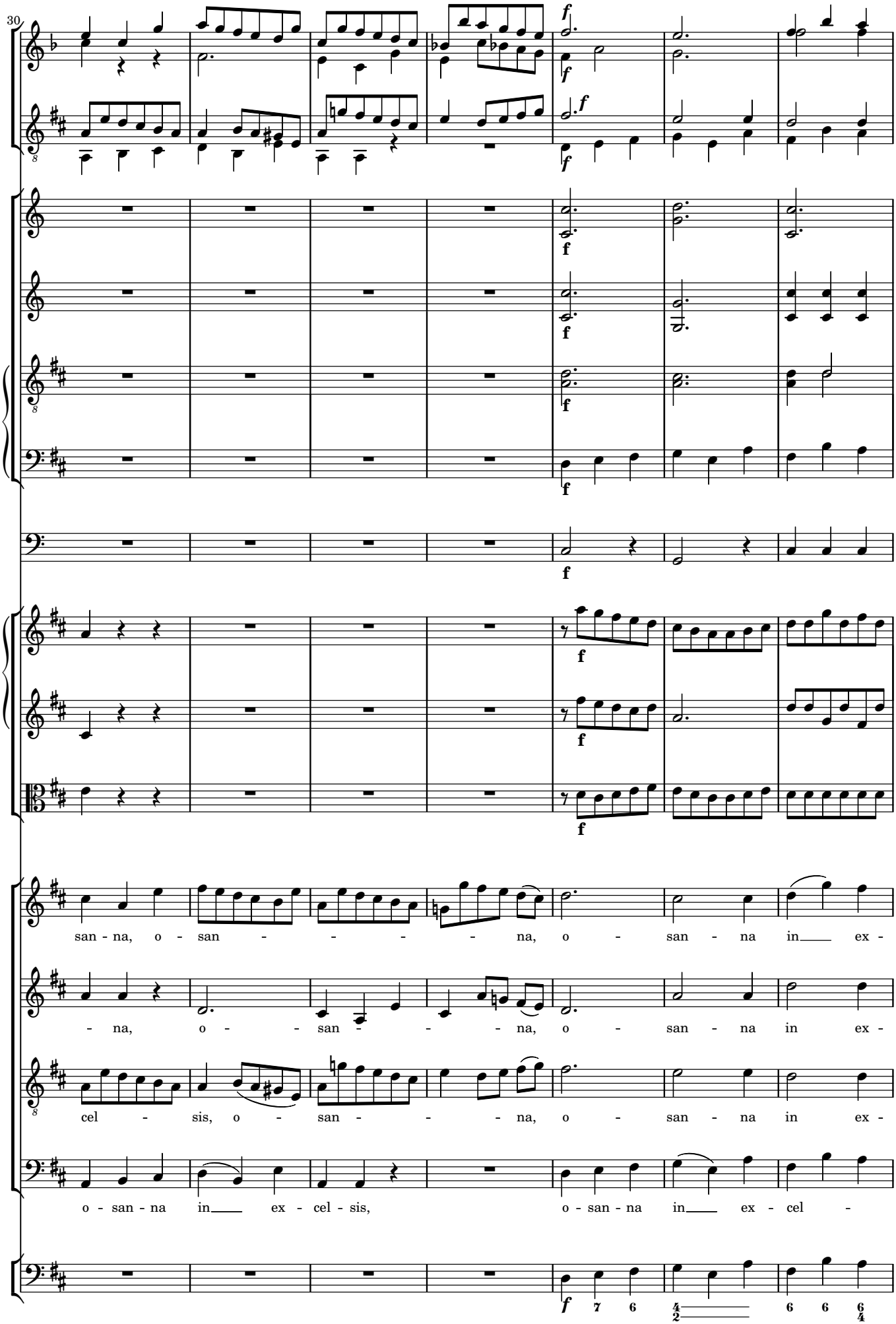
30
f
san - na, o - san - - - - - na, o - san - na in ex -
- na, o - - san - - - na, o - san - na in ex -
cel - sis, o - san - - - na, o - san - na in ex -
o - san - na in ex - cel - sis, o - san - na in ex - cel -

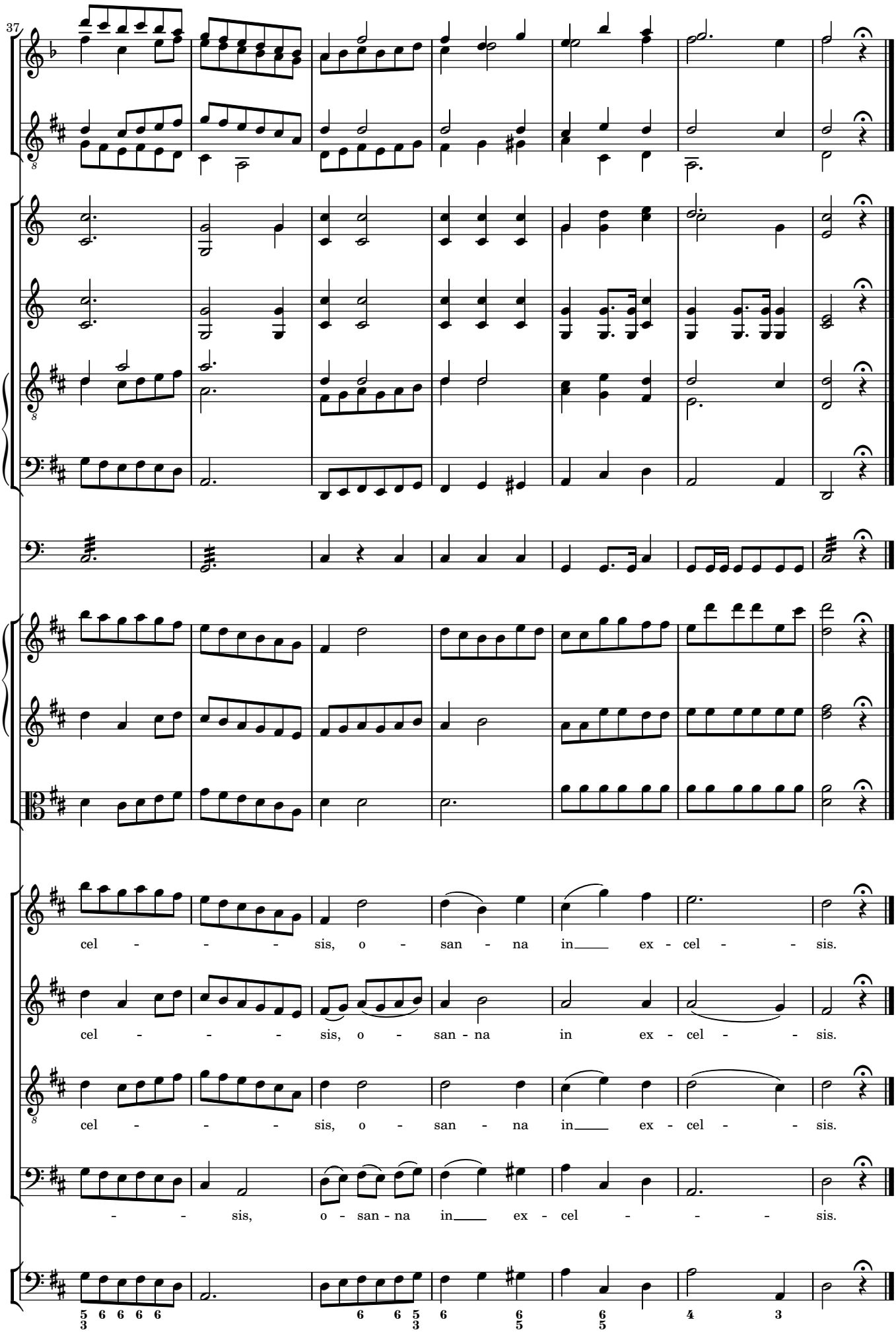
37
cel - - - - sis, o - san - na in ex - cel - - sis.
cel - - - - sis, o - san - na in ex - cel - - sis.
cel - - - - sis, o - san - na in ex - cel - - sis.
- - sis, o - san - na in ex - cel - - - sis.

5 BENEDICTUS

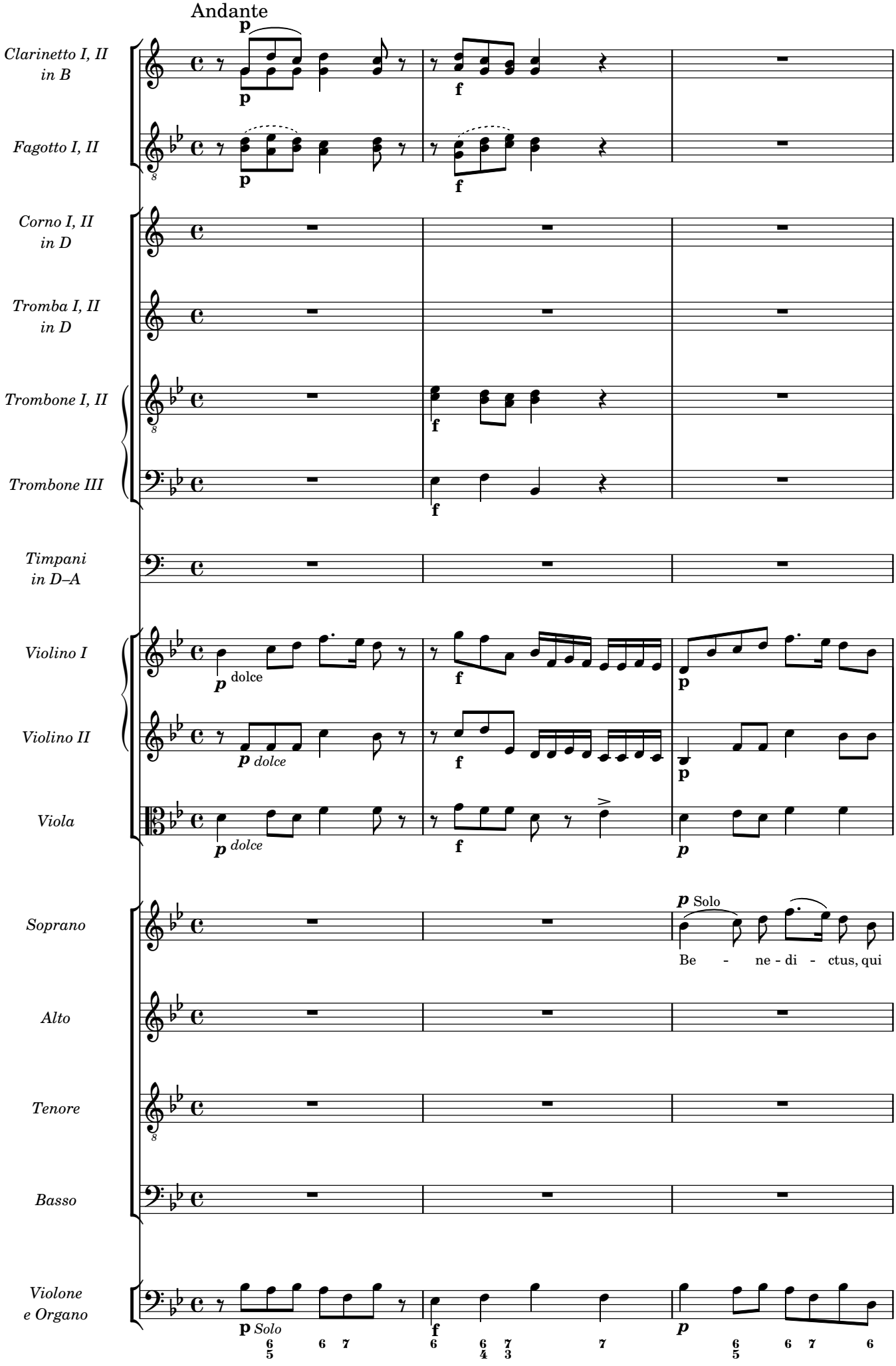

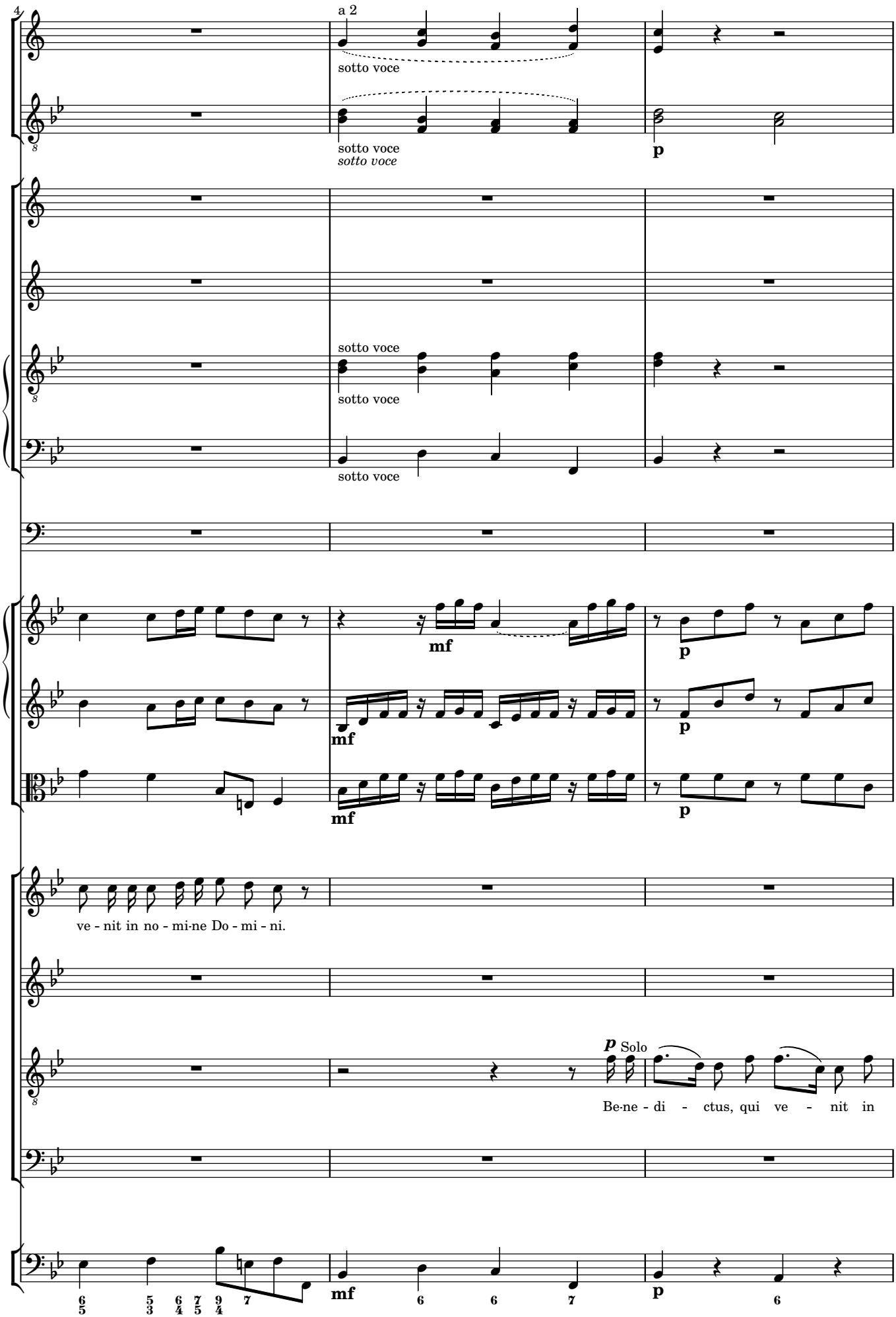
4
a 2
sotto voce
sotto voce
sotto voce
p
sotto voce
sotto voce
sotto voce
mf
p
mf
p
mf
p
ve - nit in no - mi-ne Do - mi - ni.
p Solo
Be-ne - di - ctus, qui ve - nit in
mf
p

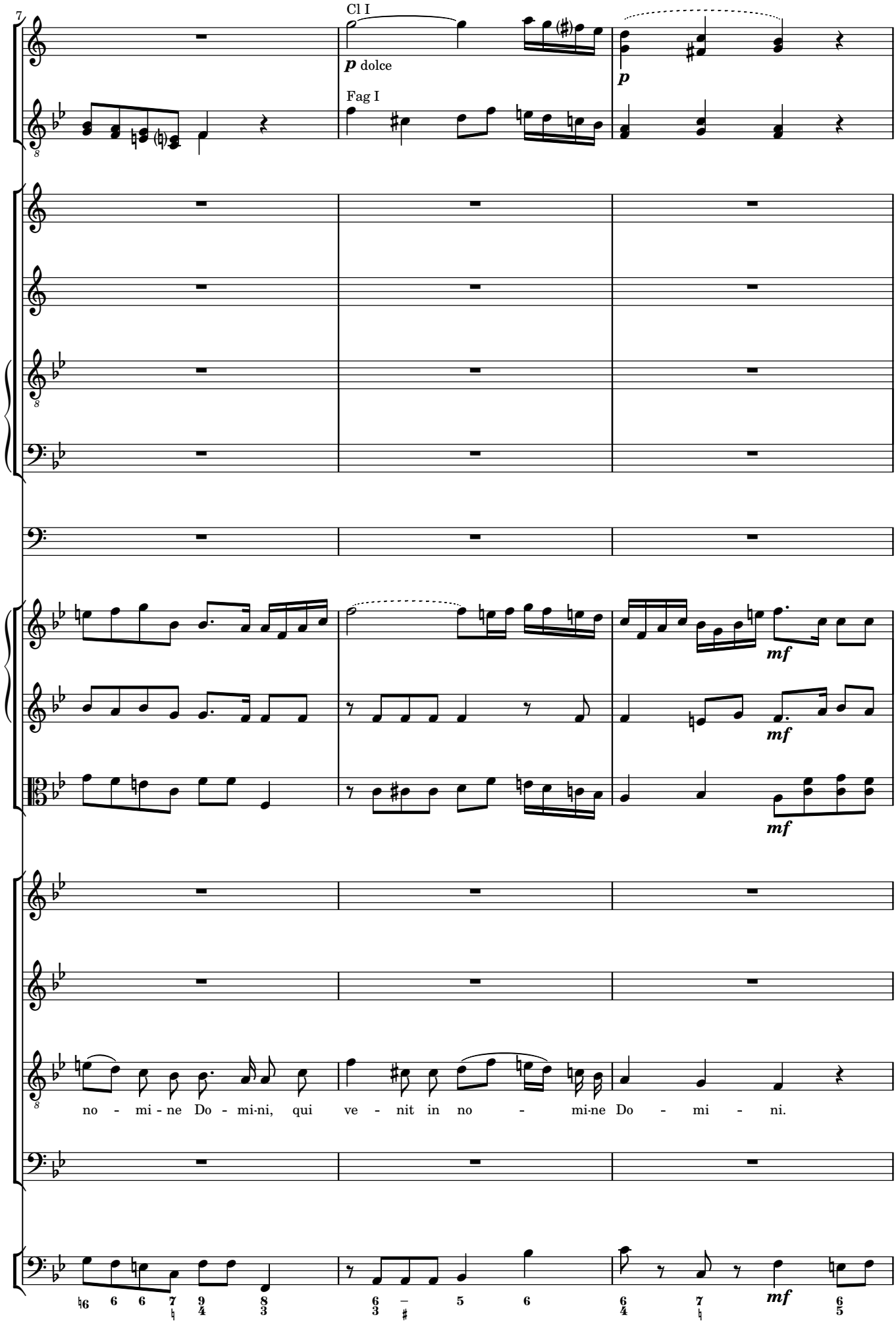
7
Cl I
p dolce
Fag I
p
mf
mf
mf
no - mi - ne Do - mi-ni, qui ve - nit in no - mi-ne Do - mi - ni.
mf

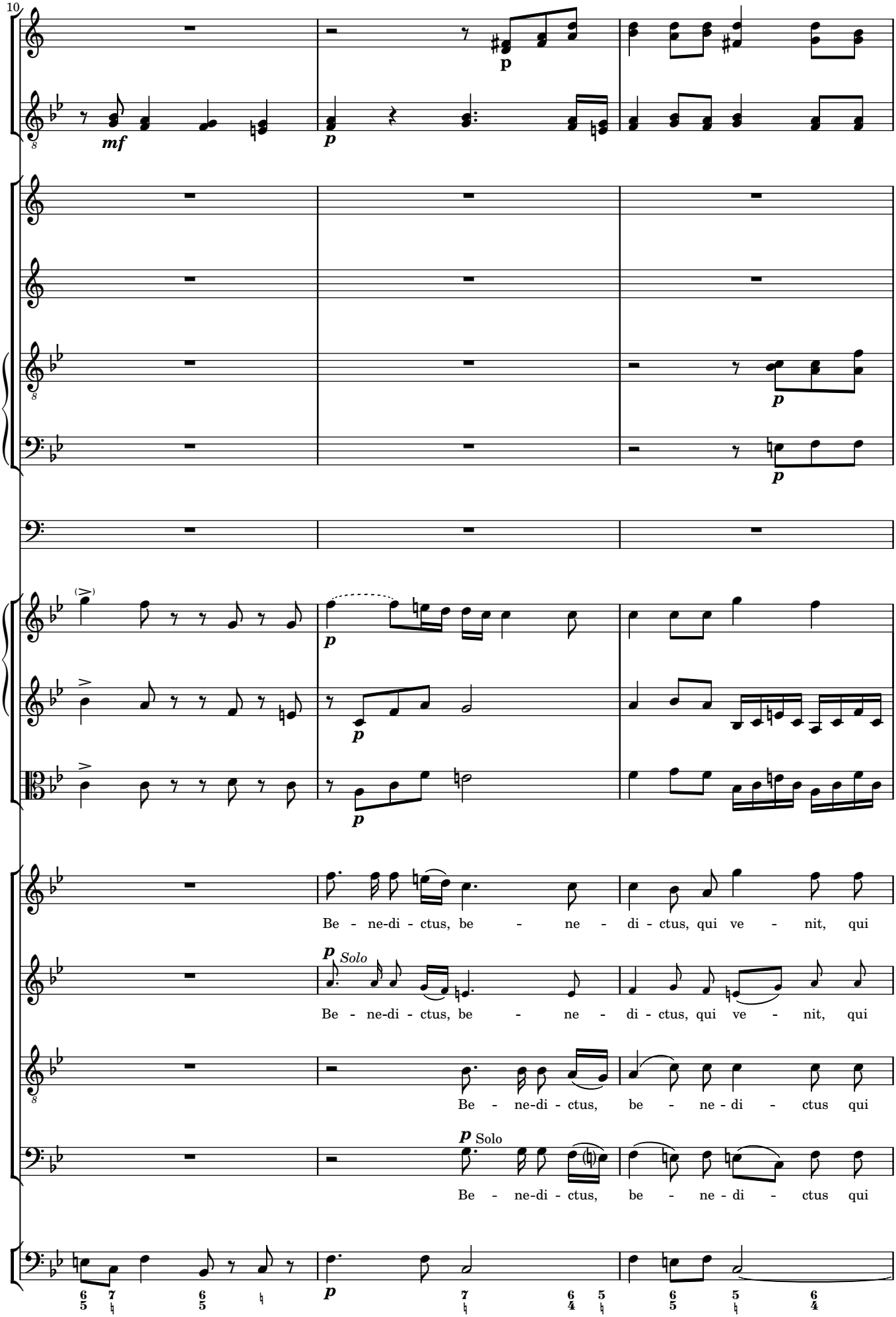
10
mf
p
p
p
p
p
p
Be - ne-di - ctus, be - ne - di - ctus, qui ve - nit, qui
p Solo
Be - ne-di - ctus, be - ne - di - ctus, qui ve - nit, qui
Be - ne-di - ctus, be - ne - di - ctus qui
p Solo
Be - ne-di - ctus, be - ne - di - ctus qui
p

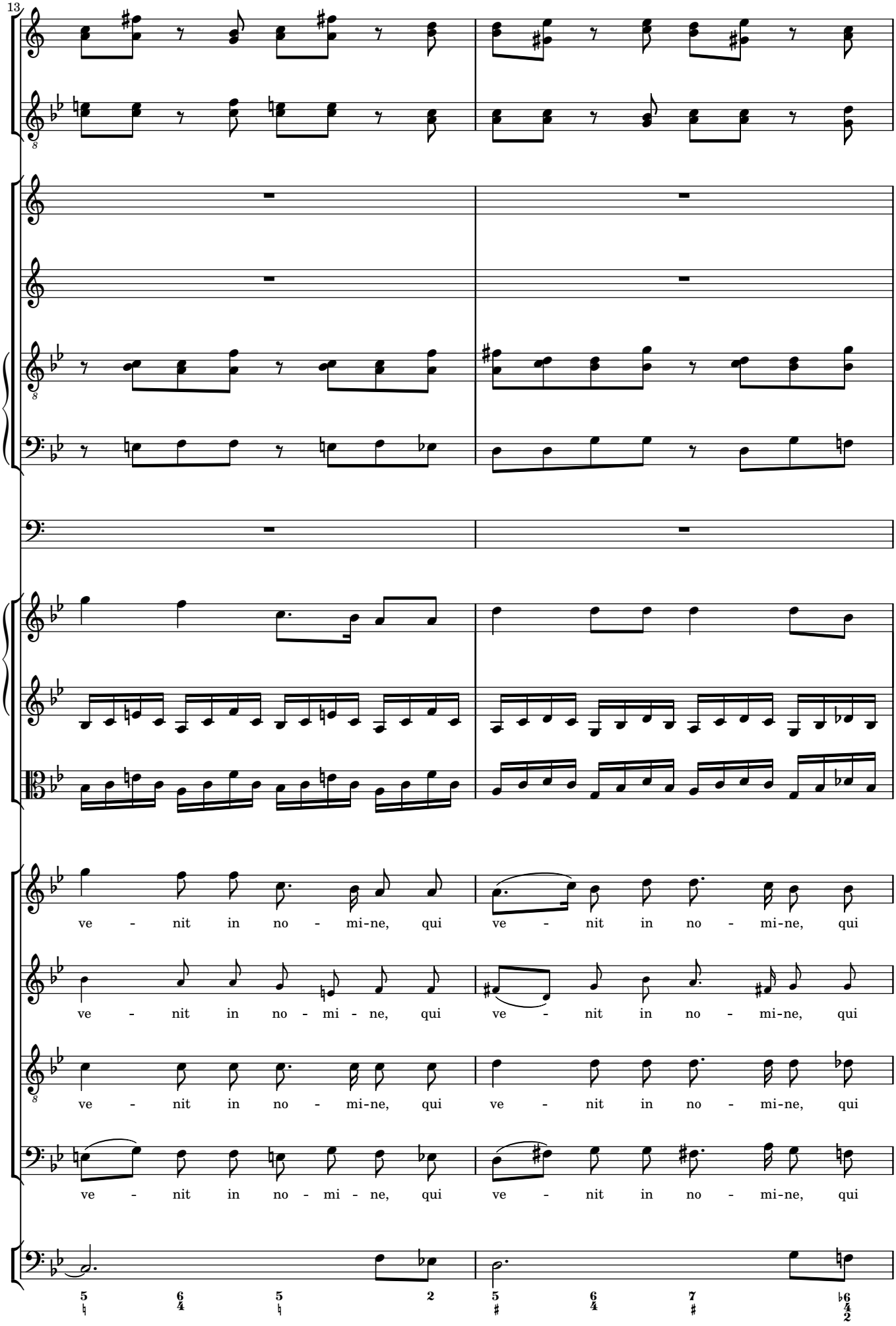
13
ve - nit in no - mi-ne, qui ve - nit in no - mi-ne, qui
ve - nit in no - mi - ne, qui ve - nit in no - mi-ne, qui
ve - nit in no - mi-ne, qui ve - nit in no - mi-ne, qui
ve - nit in no - mi - ne, qui ve - nit in no - mi-ne, qui

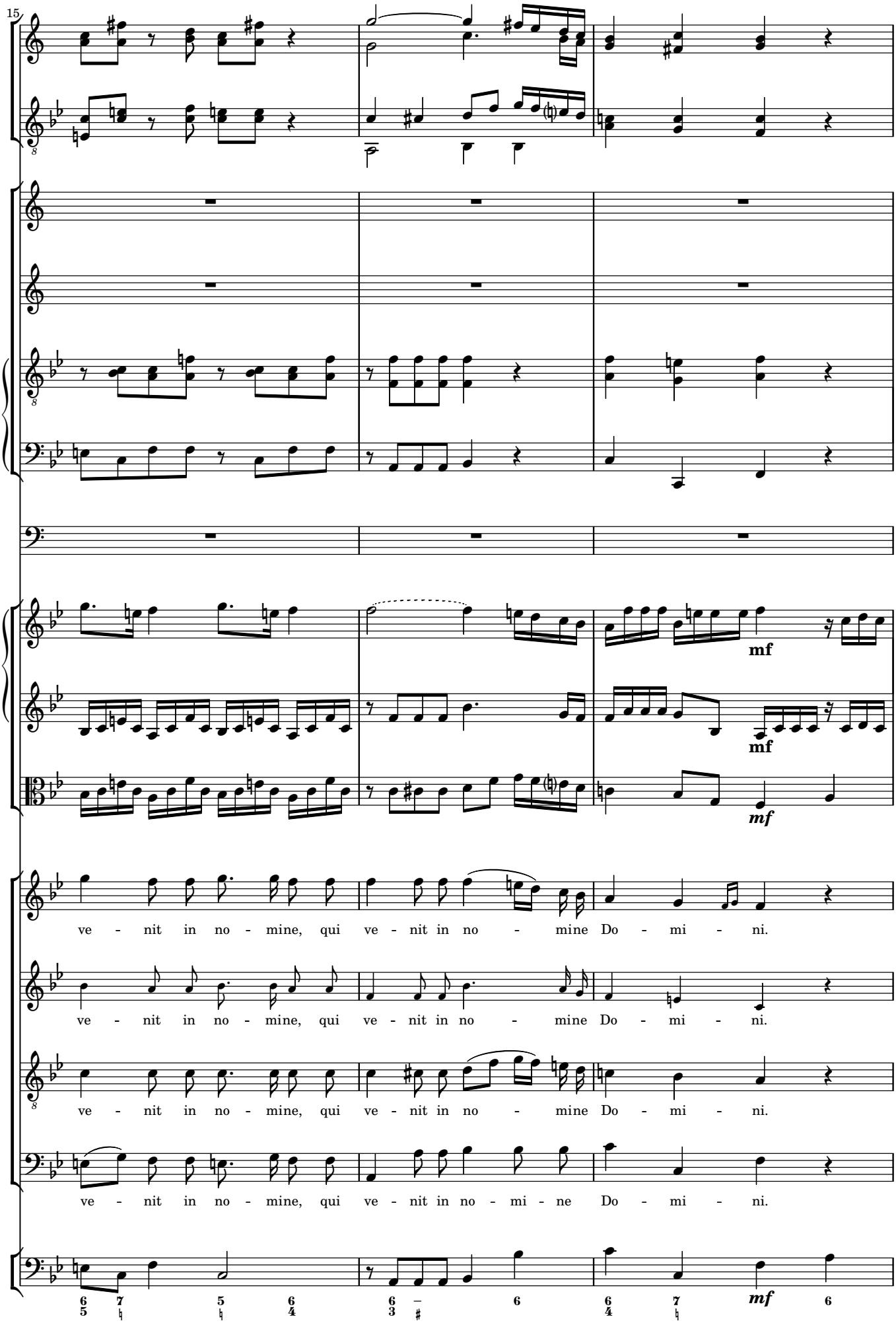
15
mf
mf
mf
ve - nit in no - mine, qui ve - nit in no - mine Do - mi - ni.
ve - nit in no - mine, qui ve - nit in no - mine Do - mi - ni.
ve - nit in no - mine, qui ve - nit in no - mine Do - mi - ni.
ve - nit in no - mine, qui ve - nit in no - mi - ne Do - mi - ni.
mf

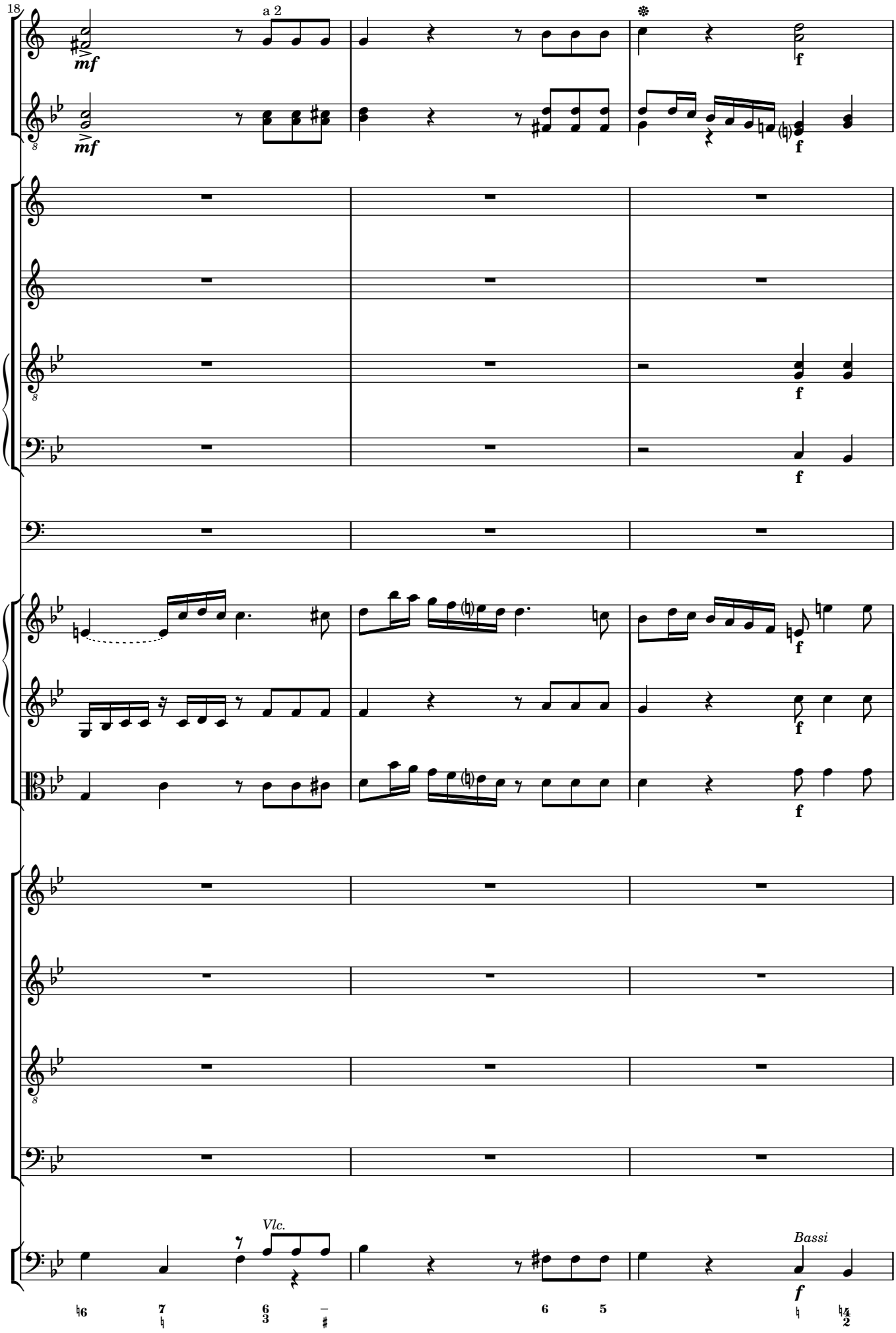
18
a 2
mf
mf
f
f
f
f
f
f
Vlc.
Bassi
f

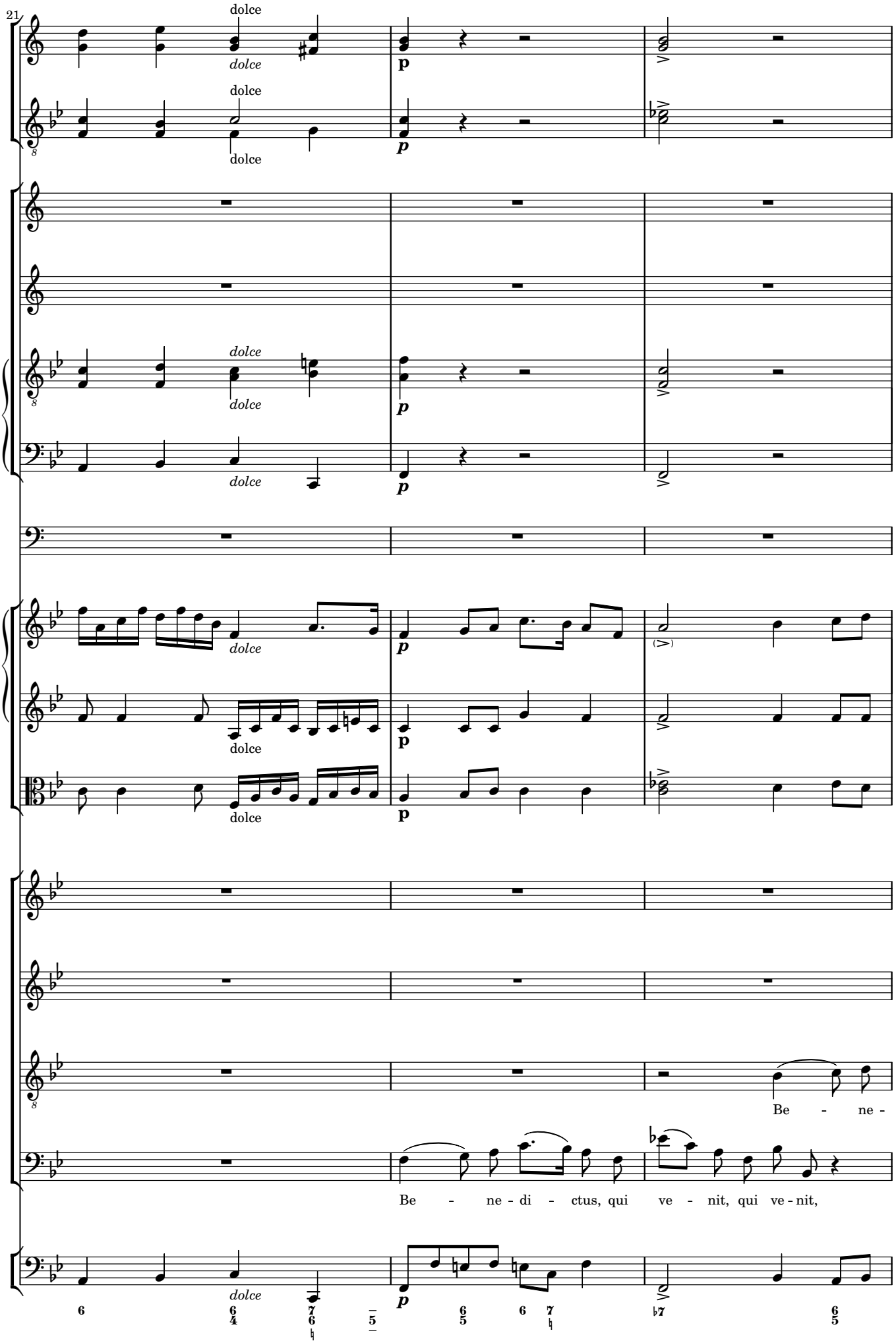
21
dolce
dolce
p
dolce
dolce
p
dolce
dolce
p
dolce
dolce
p
dolce
p
(>)
dolce
p
dolce
p
Be - ne -
Be - ne - di - ctus, qui ve - nit, qui ve - nit,
dolce
p
6
6/4
7/6
5
6/5
6
7
7
6/5

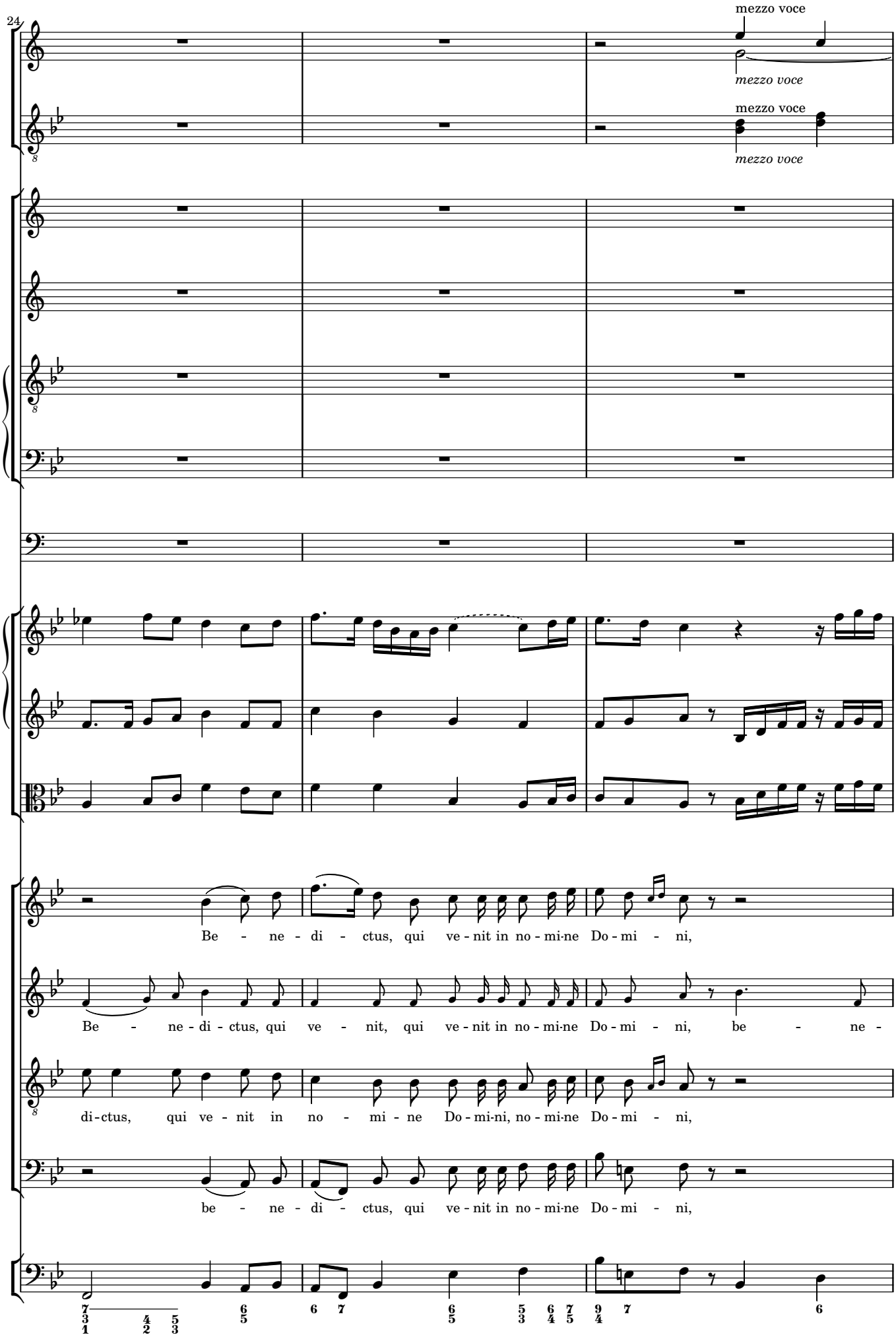
24
mezzo voce
mezzo voce
mezzo voce
mezzo voce
Be - ne - di - ctus, qui ve - nit in no - mi-ne Do - mi - ni,
Be - ne - di - ctus, qui ve - nit, qui ve - nit in no - mi-ne Do - mi - ni, be - ne -
di - ctus, qui ve - nit in no - mi - ne Do - mi-ni, no - mi-ne Do - mi - ni,
be - ne - di - ctus, qui ve - nit in no - mi-ne Do - mi - ni,

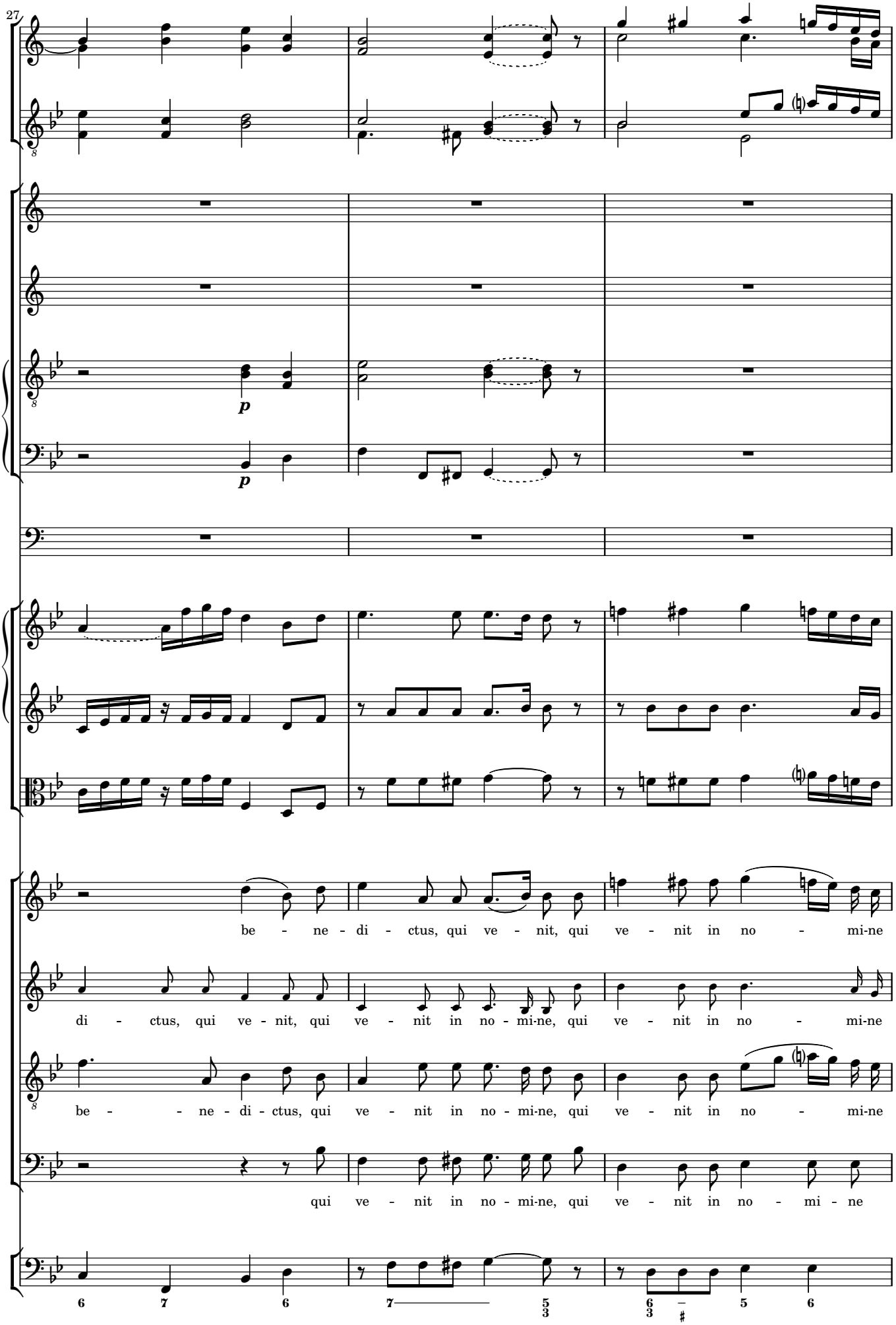
27
p
p
be - ne - di - ctus, qui ve - nit, qui ve - nit in no - mi-ne
di - ctus, qui ve - nit, qui ve - nit in no - mi-ne, qui ve - nit in no - mi-ne
be - ne - di - ctus, qui ve - nit in no - mi-ne, qui ve - nit in no - mi-ne
qui ve - nit in no - mi-ne, qui ve - nit in no - mi - ne
6 7 6 7 5 6 6 5 6
3 3 #

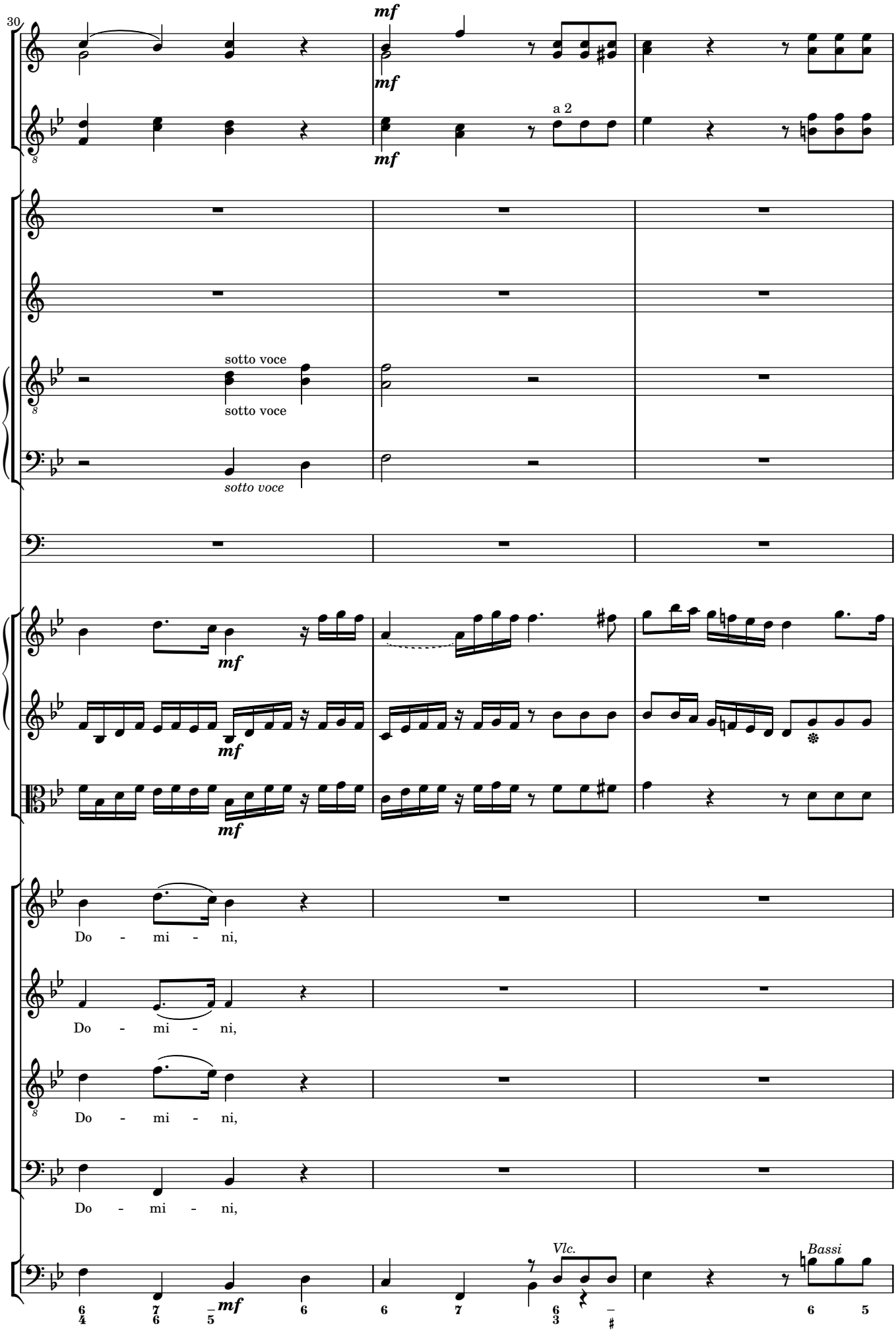
30
mf
mf
a 2
mf
sotto voce
sotto voce
sotto voce
mf
mf
mf
Do - mi - ni,
Do - mi - ni,
Do - mi - ni,
Do - mi - ni,
Vlc.
Bassi
mf

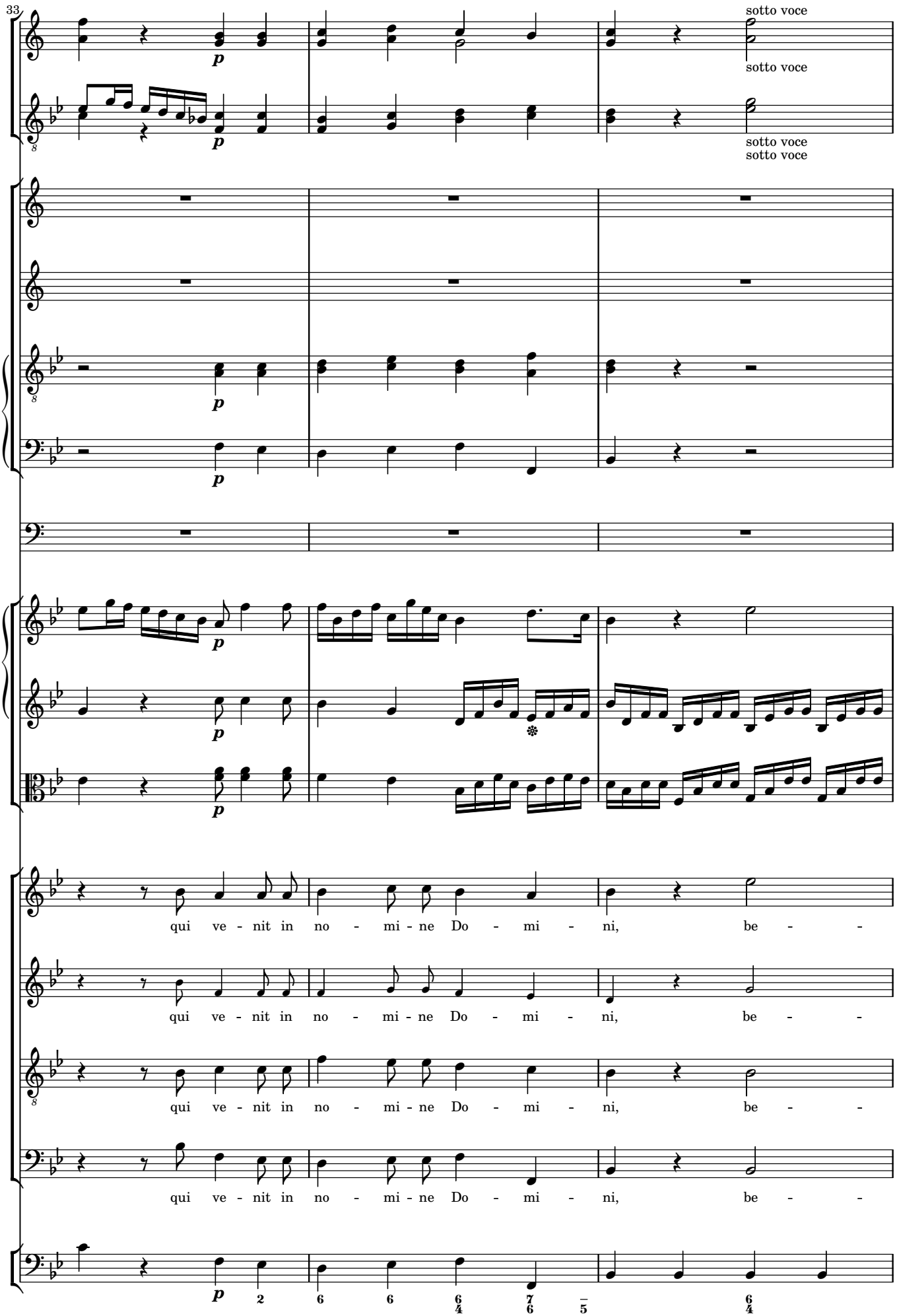
33
sotto voce
sotto voce
sotto voce
sotto voce
p
qui ve - nit in no - mi - ne Do - mi - ni, be -
qui ve - nit in no - mi - ne Do - mi - ni, be -
qui ve - nit in no - mi - ne Do - mi - ni, be -
qui ve - nit in no - mi - ne Do - mi - ni, be -

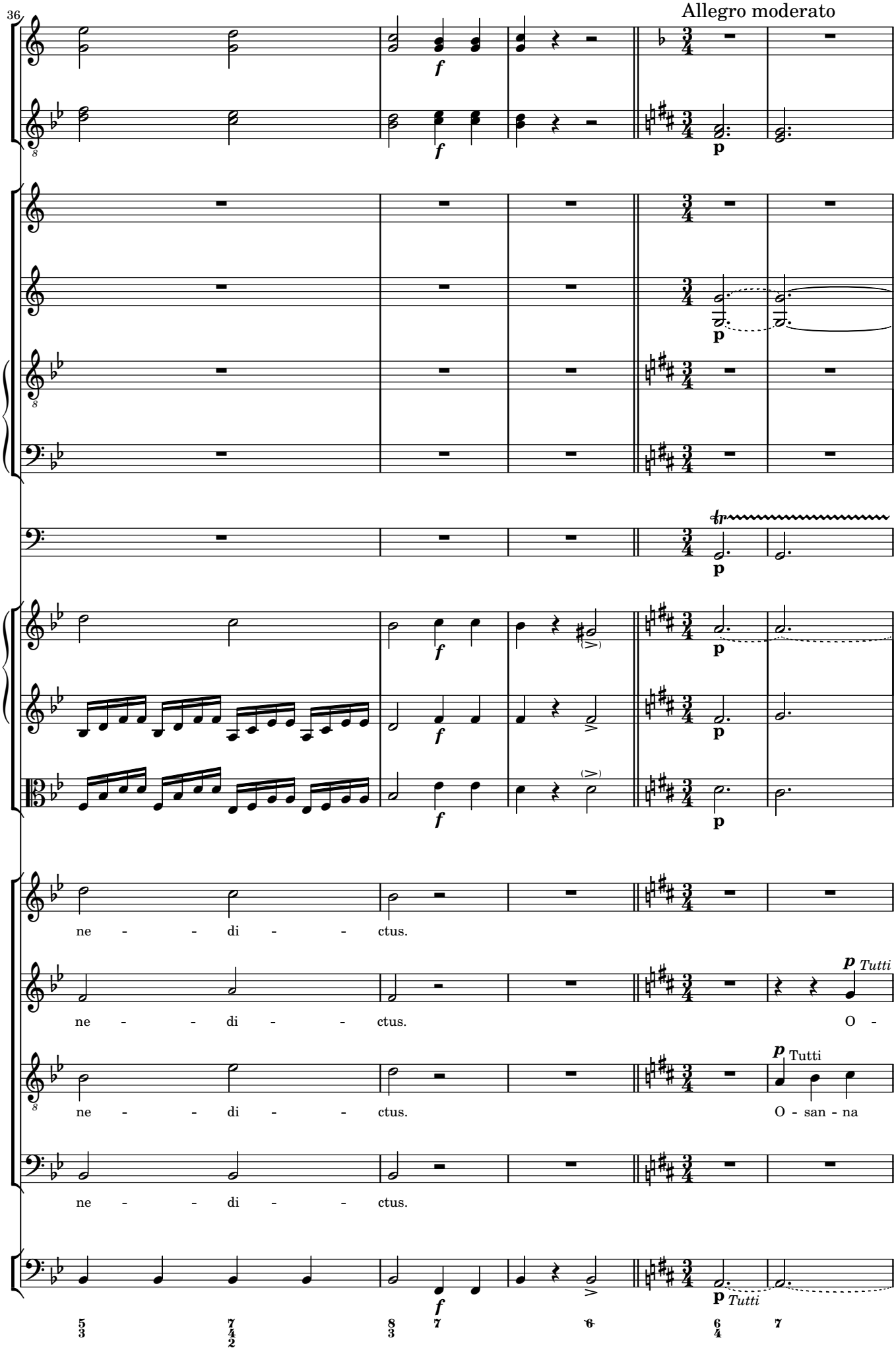
36
Allegro moderato
ne - - di - - ctus.
ne - - di - - ctus.
O -
ne - - di - - ctus.
O - san - na
ne - - di - - ctus.
Tutti
Tutti

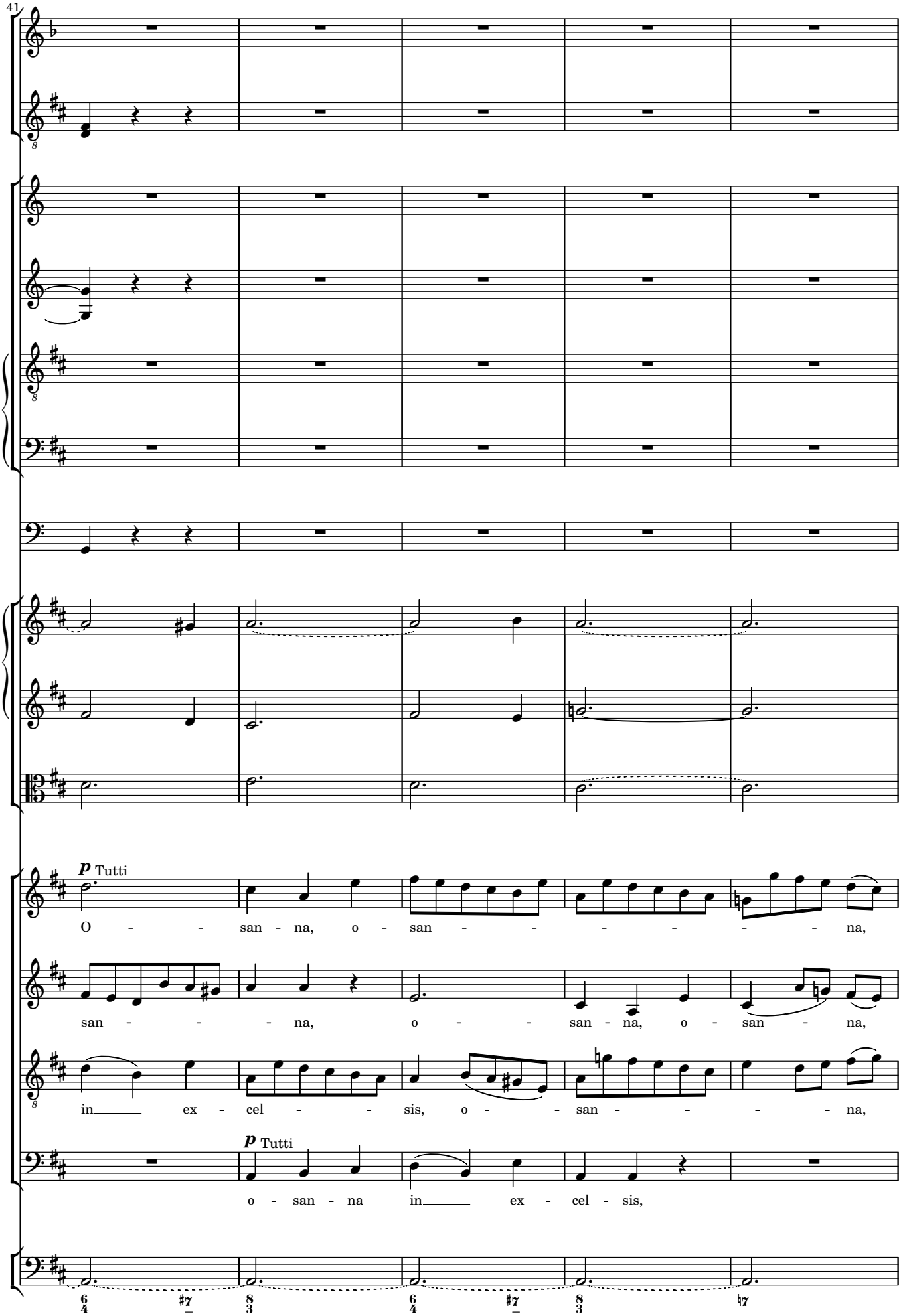
41
p Tutti
O - - - san - na, o - san - - - - - - - na,
san - - - - na, o - - - san - na, o - san - na,
in ex - cel - - - sis, o - - san - - - - na,
p Tutti
o - san - na in ex - cel - sis,

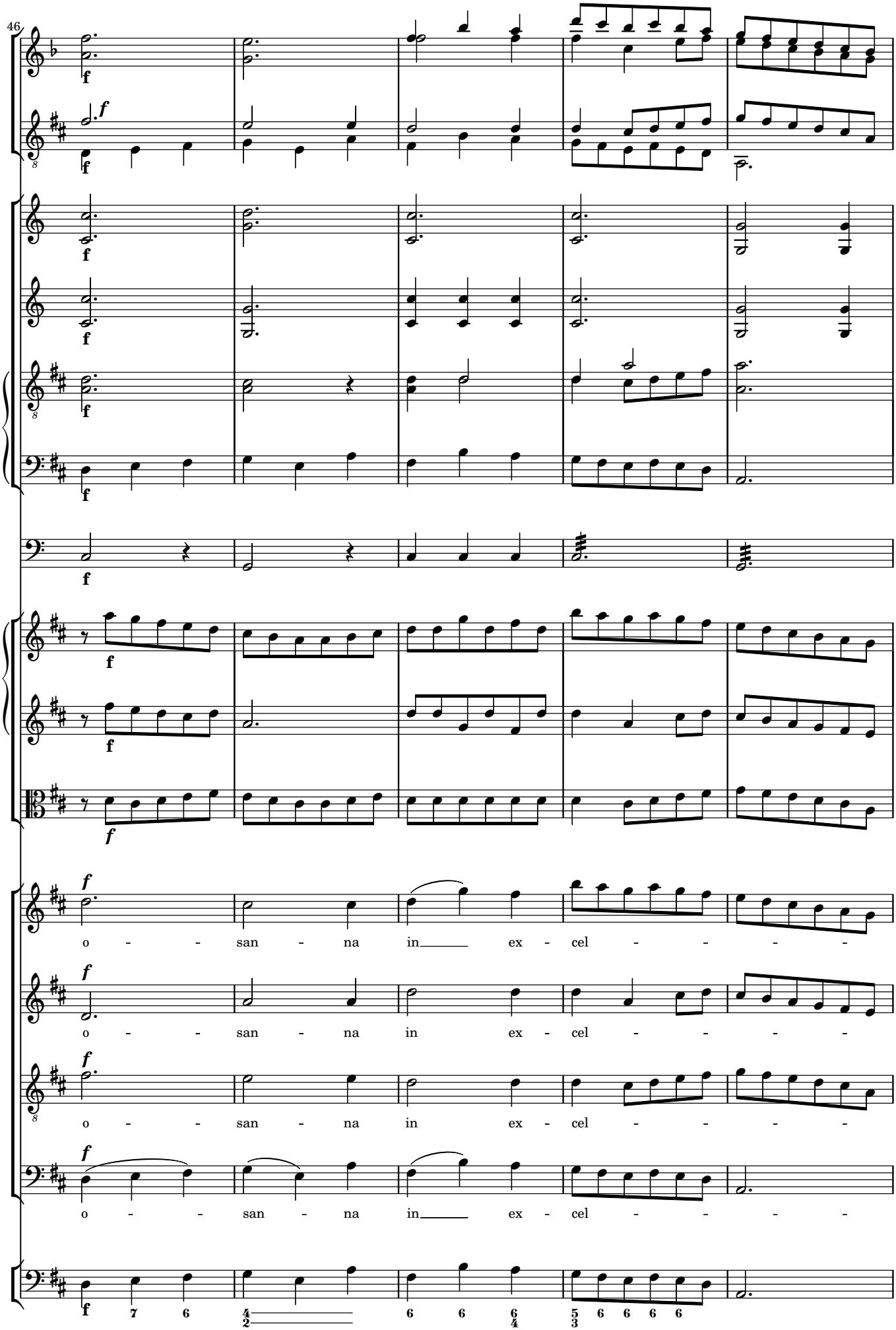
46
o - - san - na in ex - cel - - - -
o - - san - na in ex - cel - - - -
o - - san - na in ex - cel - - - -
o - - san - na in ex - cel - - - -

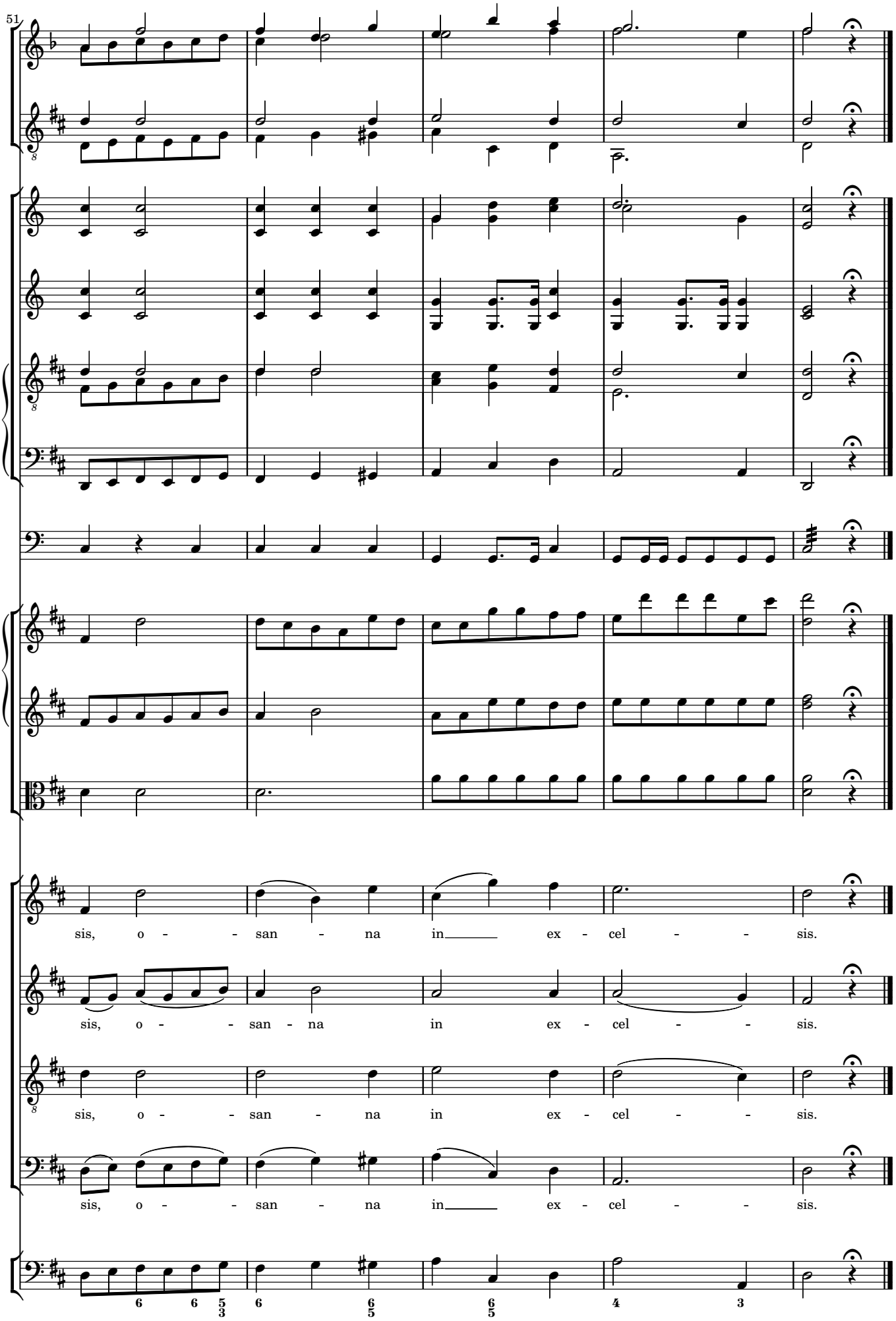
51
sis, o - - san - na in ex - cel - - sis.
sis, o - - san - na in ex - cel - - sis.
sis, o - - san - na in ex - cel - - sis.
sis, o - - san - na in ex - cel - - sis.

6 AGNUS DEI

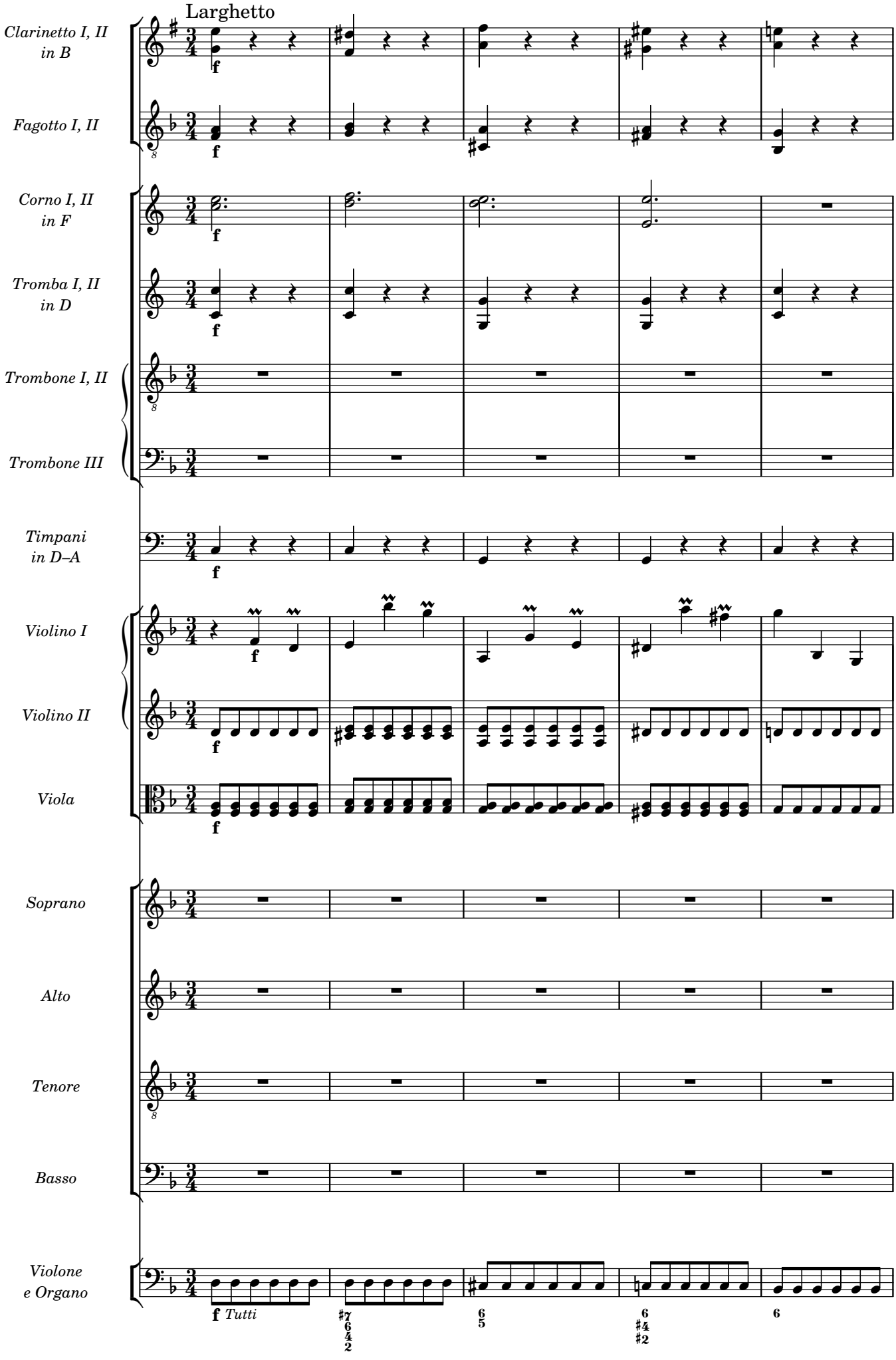
Larghetto
Clarinetto I, II in B
Fagotto I, II
Corno I, II in F
Tromba I, II in D
Trombone I, II
Trombone III
Timpani in D–A
Violino I
Violino II
Viola
Soprano
Alto
Tenore
Basso
Violone e Organo
f
f Tutti

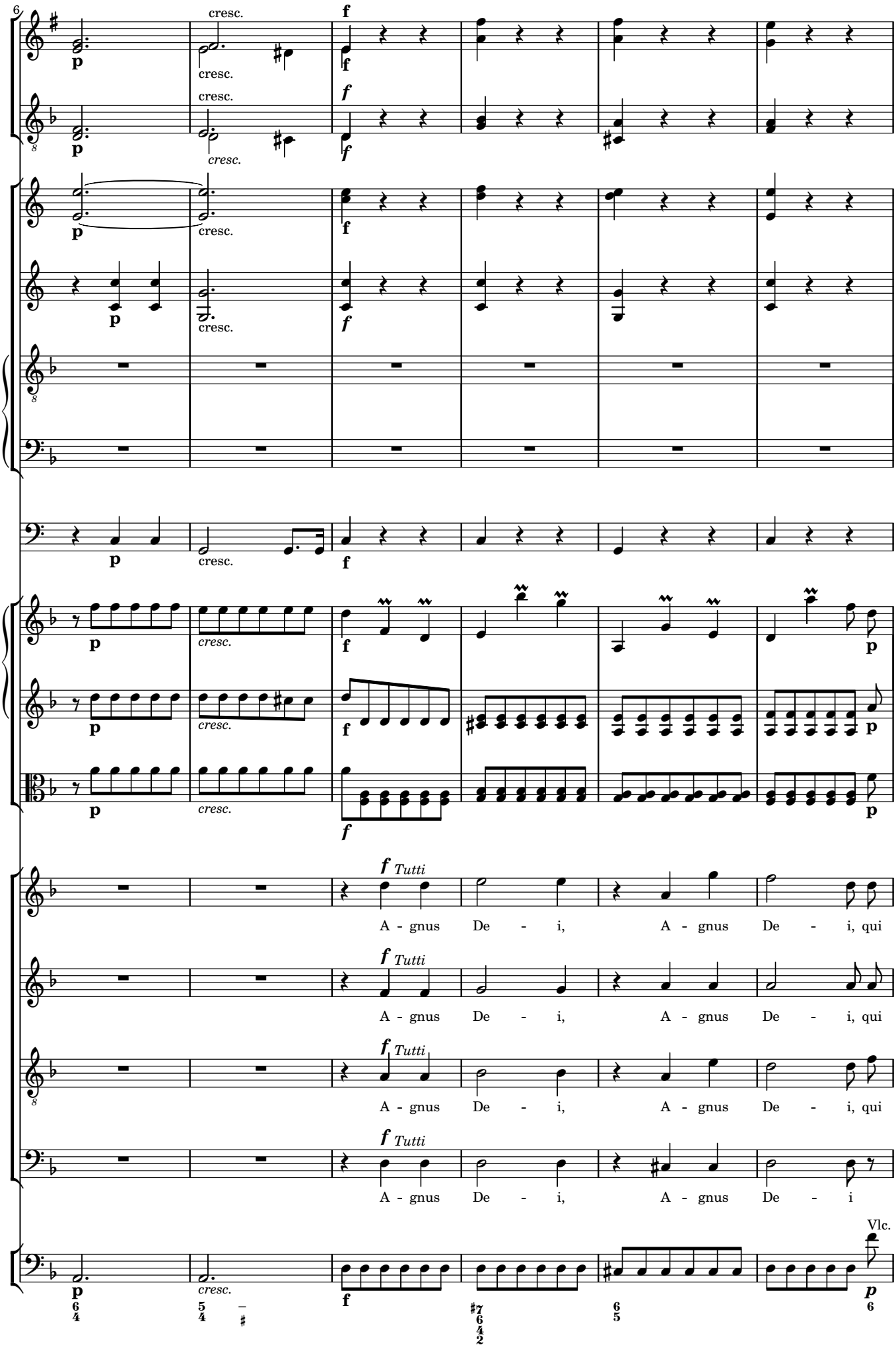
cresc.
Tutti
A - gnus De - i, A - gnus De - i, qui
A - gnus De - i, A - gnus De - i, qui
A - gnus De - i, A - gnus De - i, qui
A - gnus De - i, A - gnus De - i
Vlc.

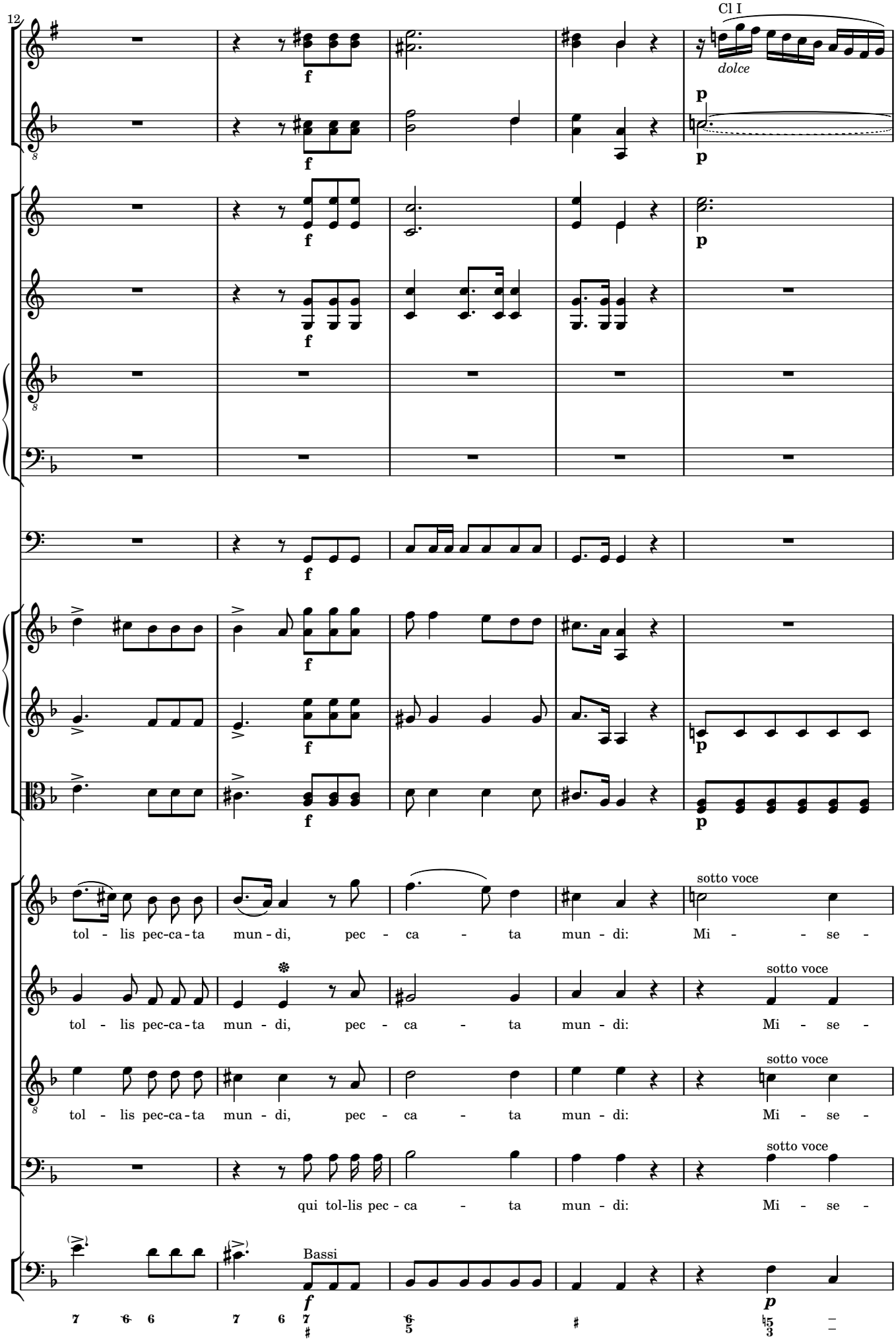
12
Cl I
dolce
f
p
sotto voce
Bassi
tol - lis pec-ca-ta mun - di, pec - ca - ta mun - di: Mi - se -
qui tol-lis pec - ca - ta mun - di: Mi - se -

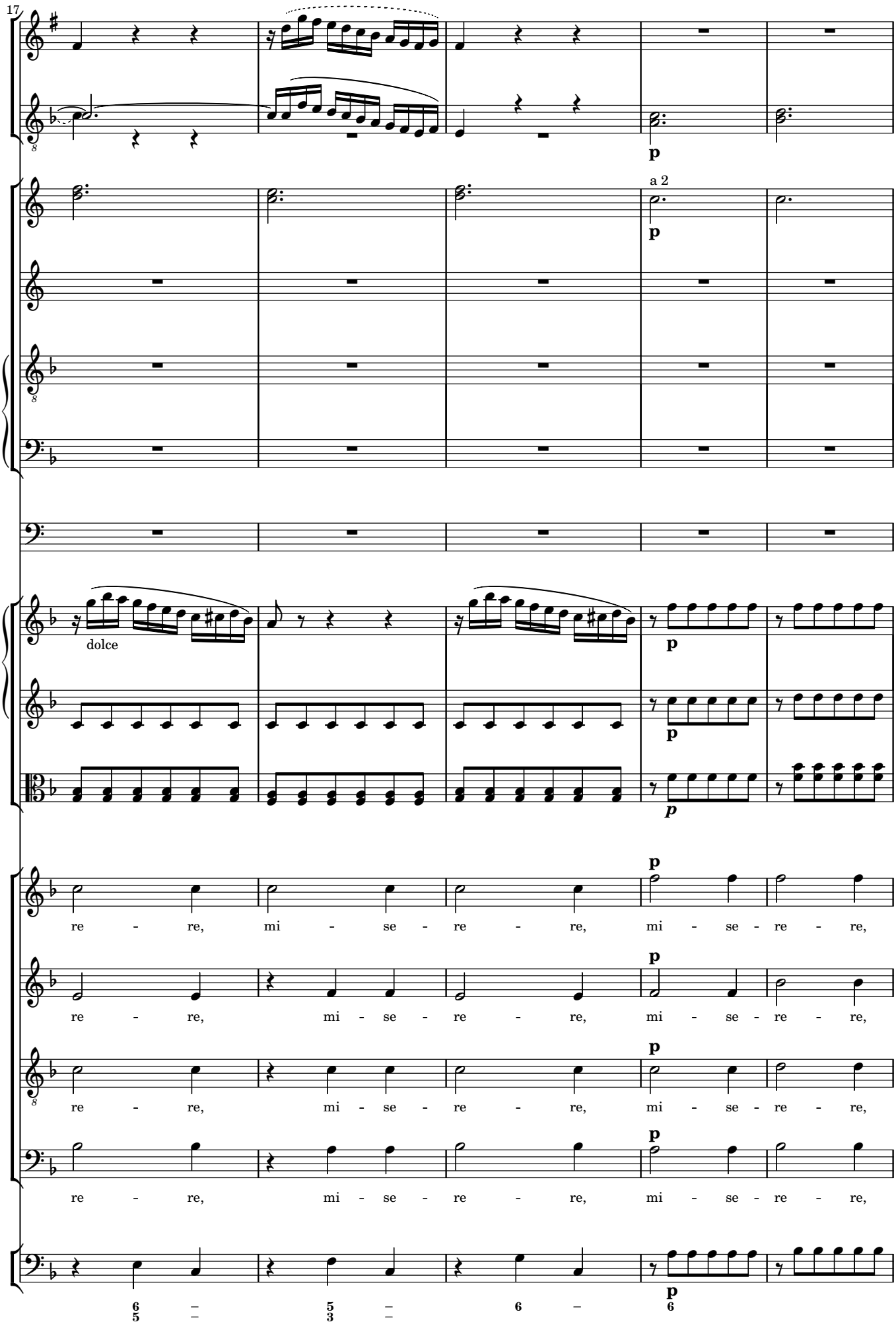
17
a 2
dolce
re - re, mi - se - re - re, mi - se - re - re,
re - re, mi - se - re - re, mi - se - re - re,
re - re, mi - se - re - re, mi - se - re - re,
re - re, mi - se - re - re, mi - se - re - re,

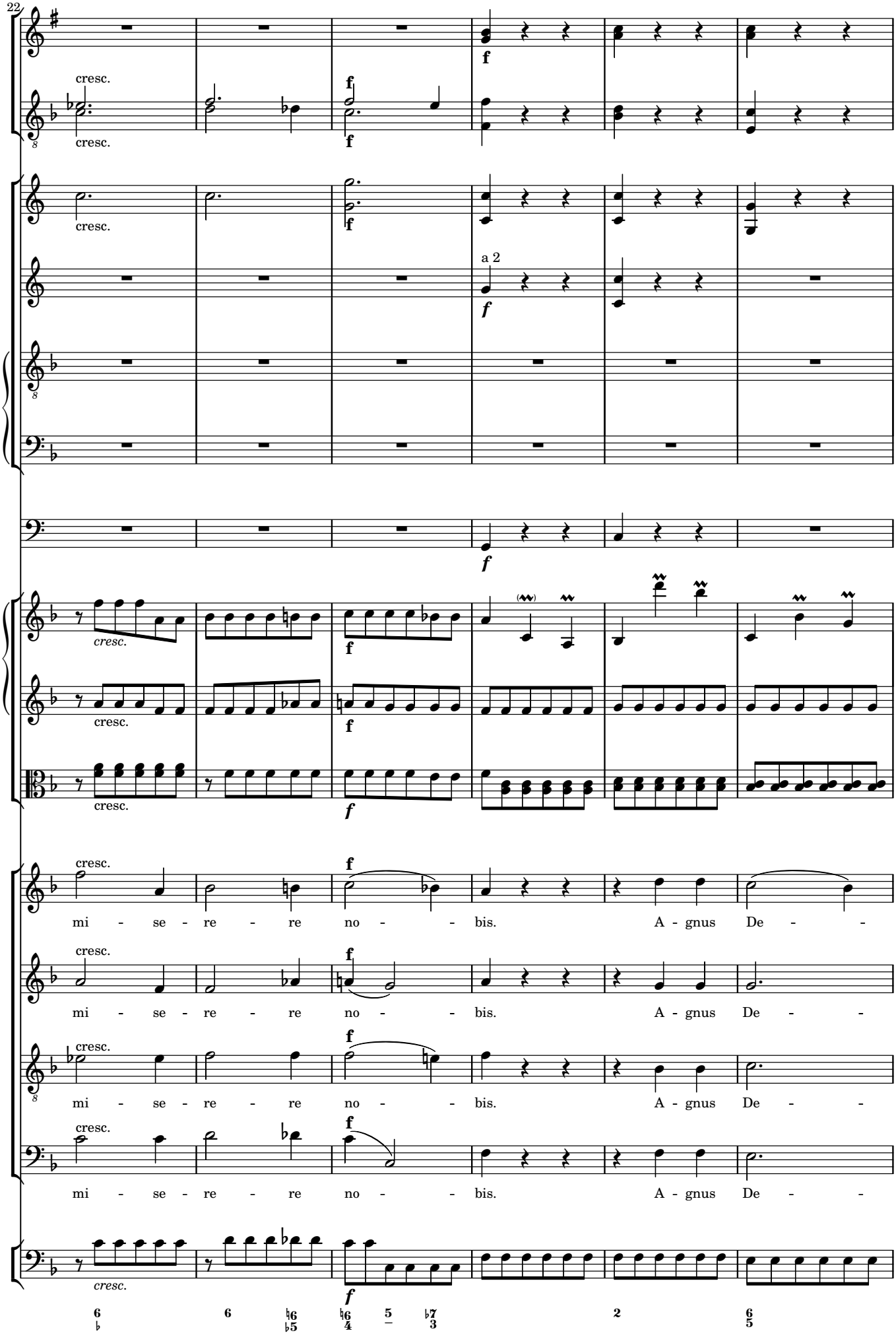
22
cresc.
f
a 2
mi - se - re - re no - - bis. A - gnus De - -

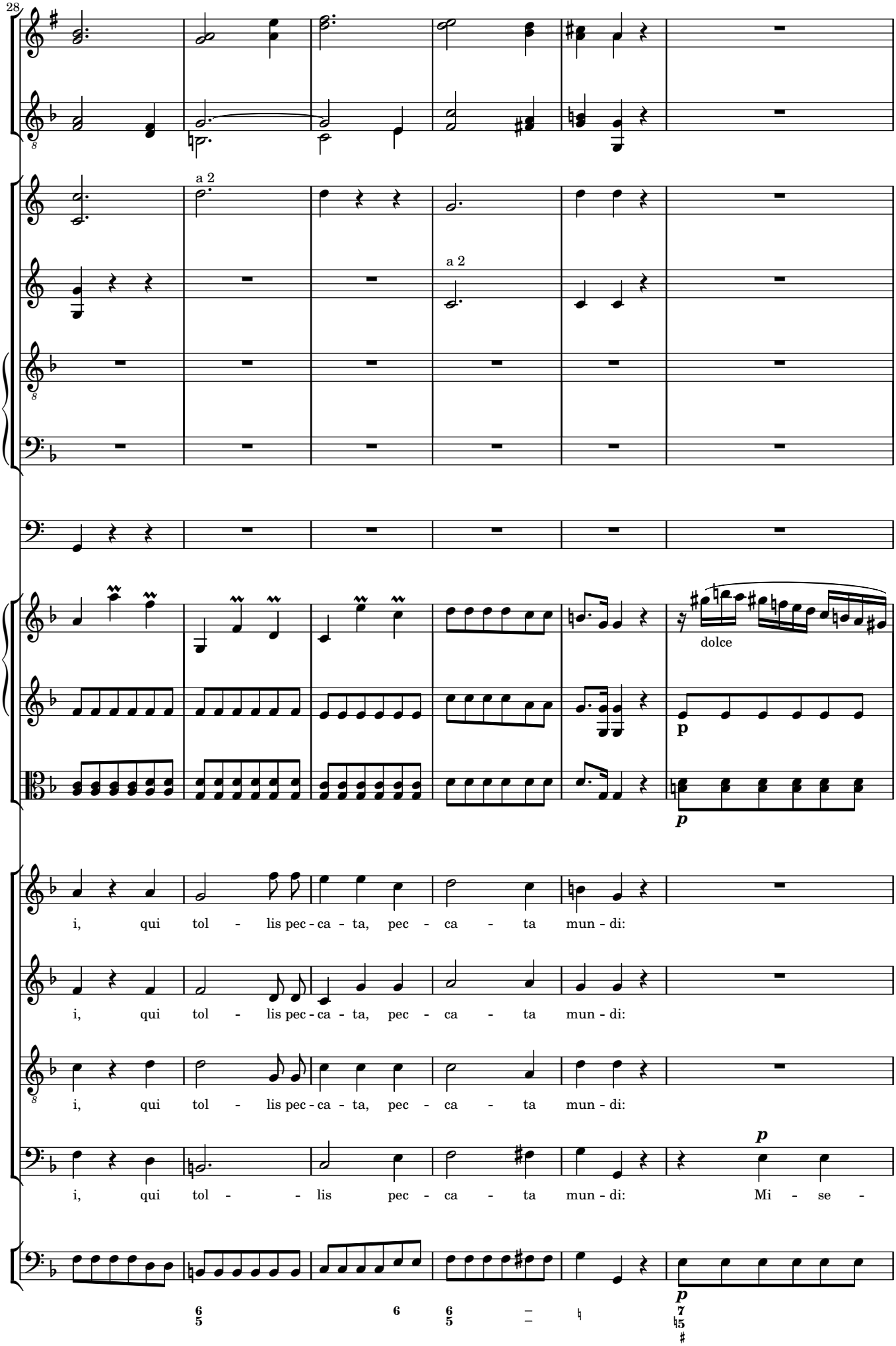
28
a 2
a 2
dolce
p
p
i, qui tol - lis pec - ca - ta, pec - ca - ta mun - di:
i, qui tol - lis pec - ca - ta, pec - ca - ta mun - di:
i, qui tol - lis pec - ca - ta, pec - ca - ta mun - di:
i, qui tol - - lis pec - ca - ta mun - di:
p
Mi - se -
p

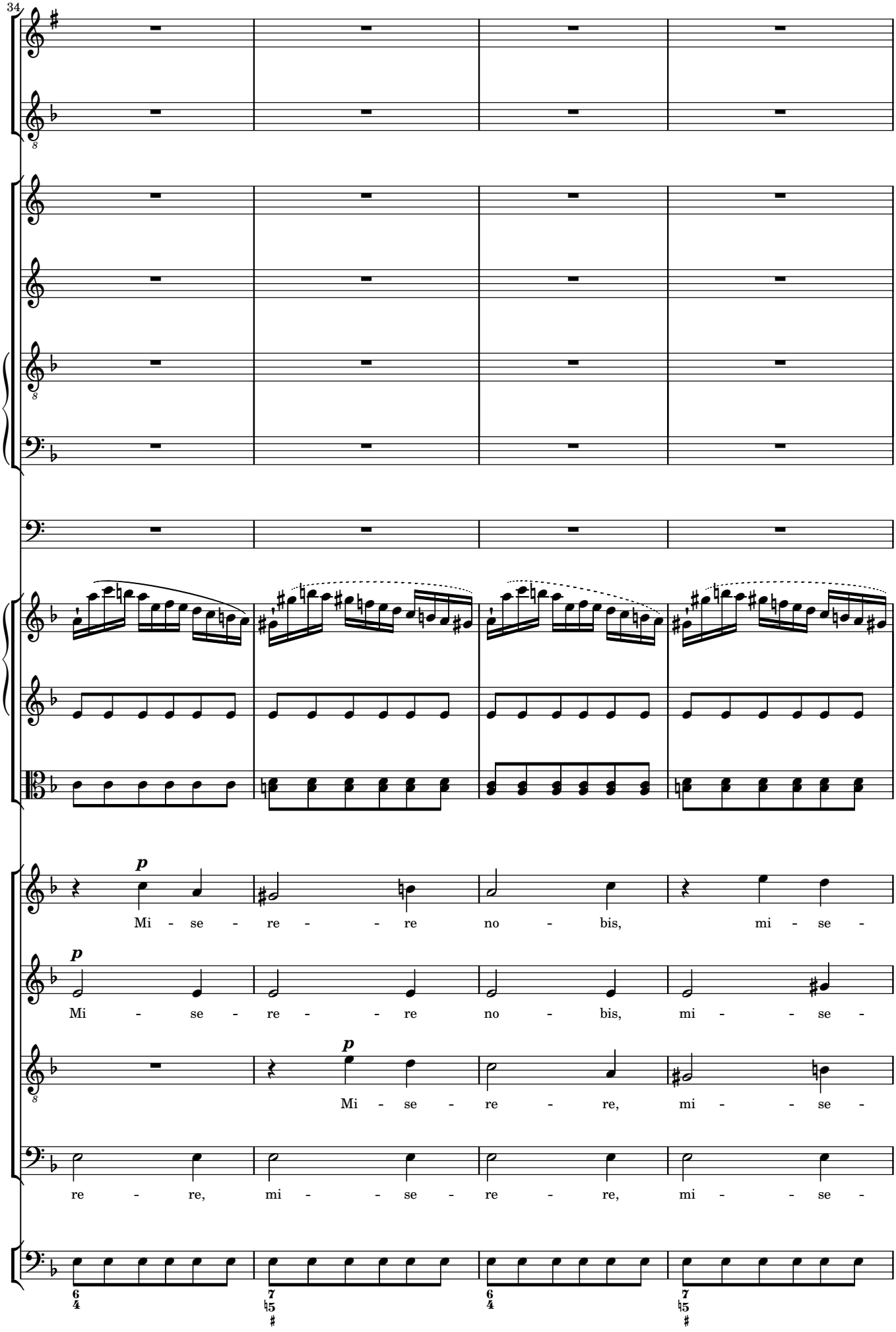
34
p
Mi - se - re - - re no - bis, mi - se -
p
Mi - se - re - - re no - bis, mi - - se -
p
Mi - se - re - re, mi - - se -
re - re, mi - - se - re - re, mi - - se -

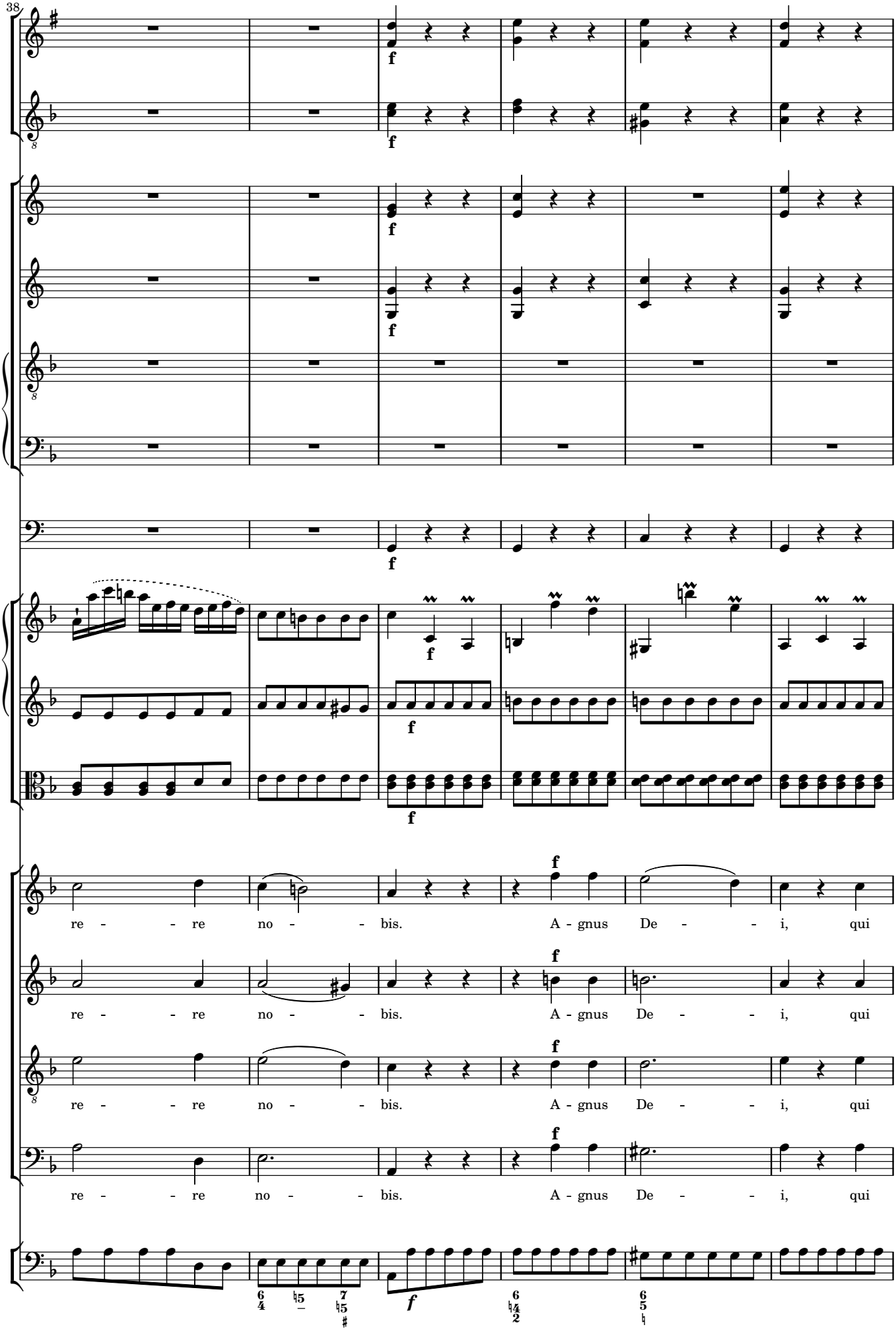
38
f
re - - - re no - - bis. A - gnus De - - - i, qui
re - - - re no - - bis. A - gnus De - - - i, qui
re - - - re no - - bis. A - gnus De - - - i, qui
re - - - re no - - bis. A - gnus De - - - i, qui

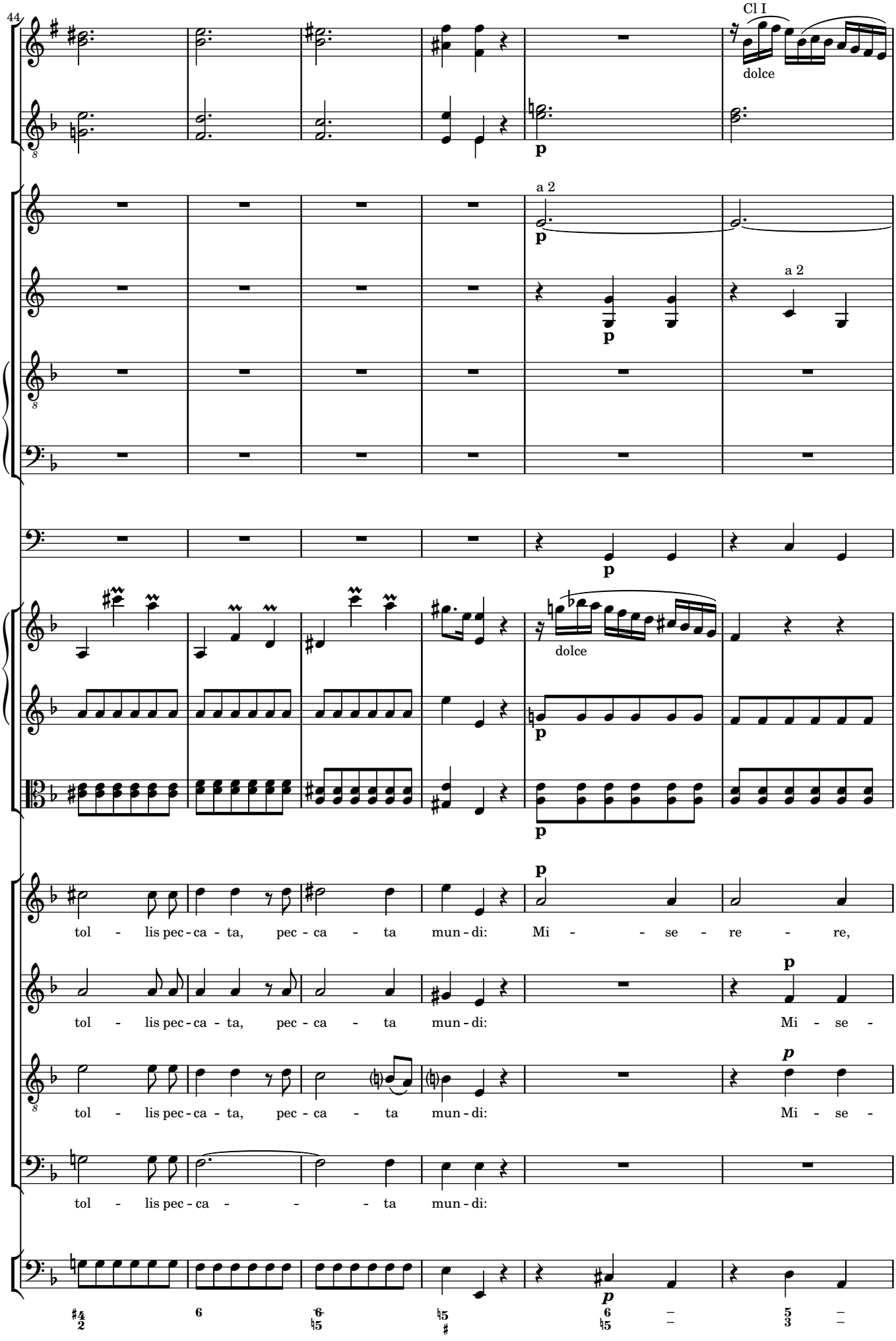
44
Cl I
dolce
p
a 2
p
a 2
p
dolce
p
p
tol - lis pec - ca - ta, pec - ca - ta mun - di: Mi - - se - re - re,
tol - lis pec - ca - ta, pec - ca - ta mun - di: Mi - se -
tol - lis pec - ca - ta, pec - ca - ta mun - di: Mi - se -
tol - lis pec - ca - - - - ta mun - di:
p

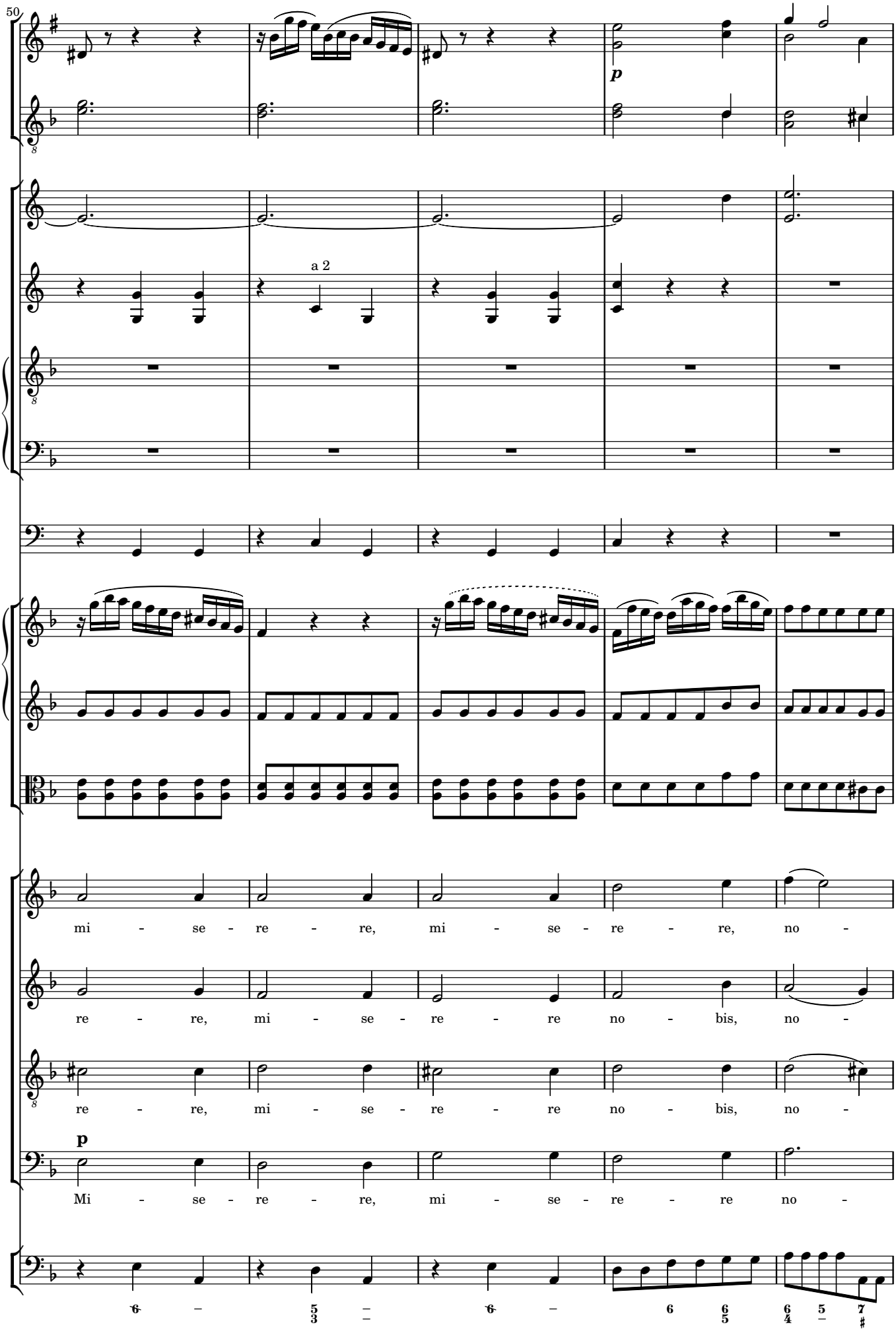
50
p
a 2
mi - se - re - re, mi - se - re - re, no -
re - re, mi - se - re - re no - bis, no -
re - re, mi - se - re - re no - bis, no -
p
Mi - se - re - re, mi - se - re - re no -

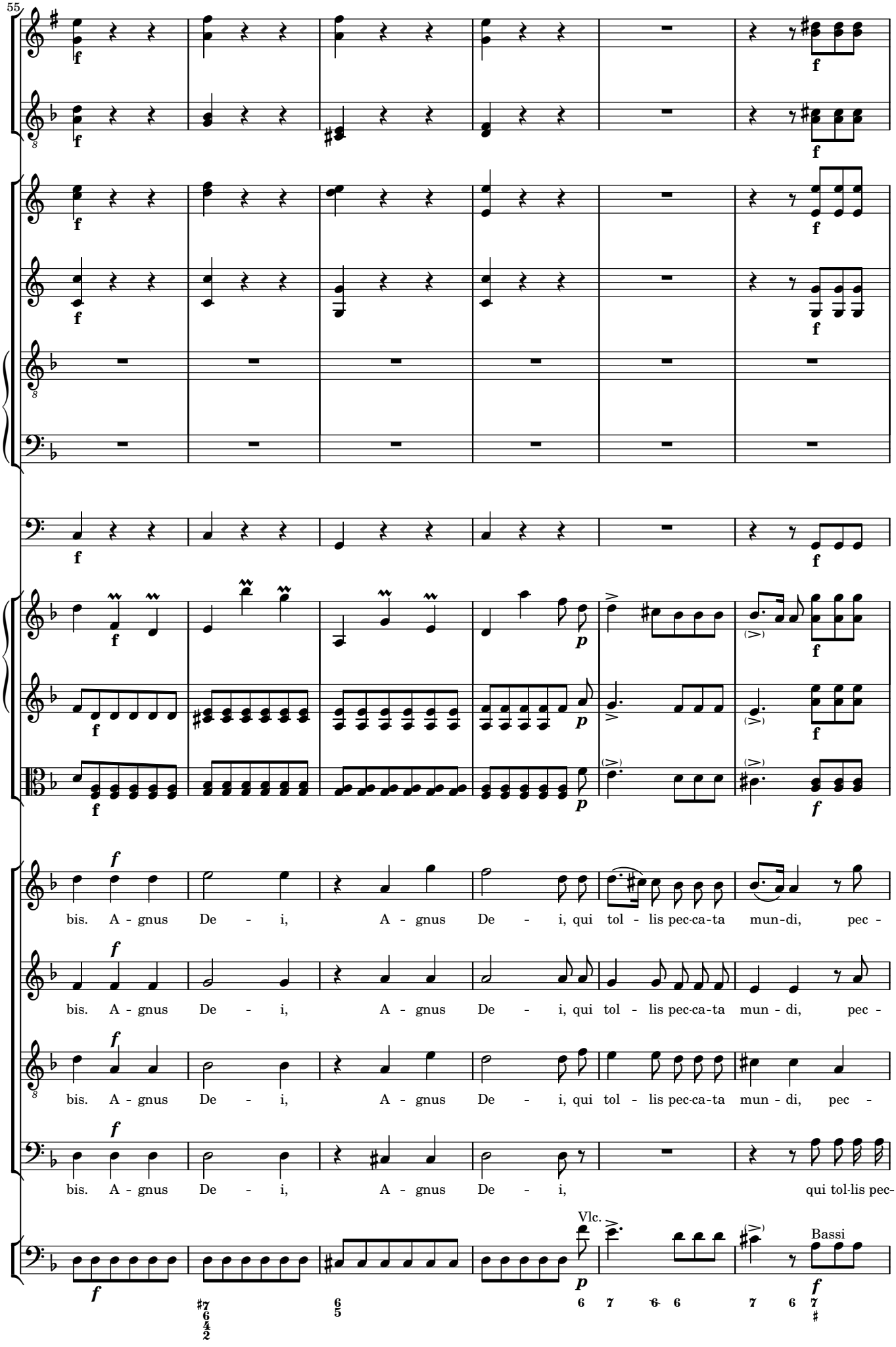
55
bis. A - gnus De - i, A - gnus De - i, qui tol - lis pec-ca-ta mun-di, pec -
bis. A - gnus De - i, A - gnus De - i, qui tol - lis pec-ca-ta mun - di, pec -
bis. A - gnus De - i, A - gnus De - i, qui tol - lis pec-ca-ta mun - di, pec -
bis. A - gnus De - i, A - gnus De - i, qui tol-lis pec-
Vlc.
Bassi

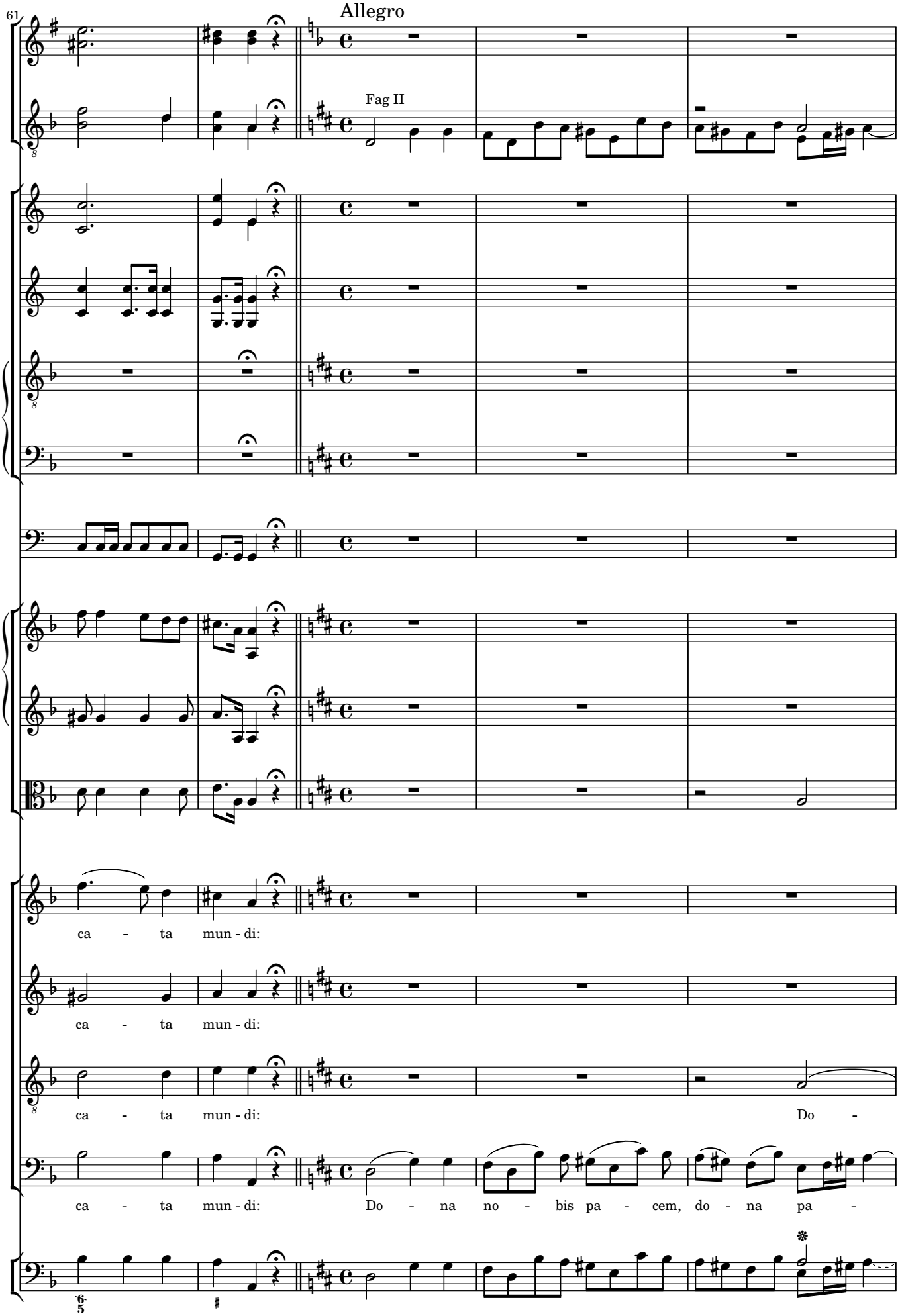
61
Allegro
Fag II
ca - ta mun - di:
ca - ta mun - di:
ca - ta mun - di: Do -
ca - ta mun - di: Do - na no - bis pa - cem, do - na pa -

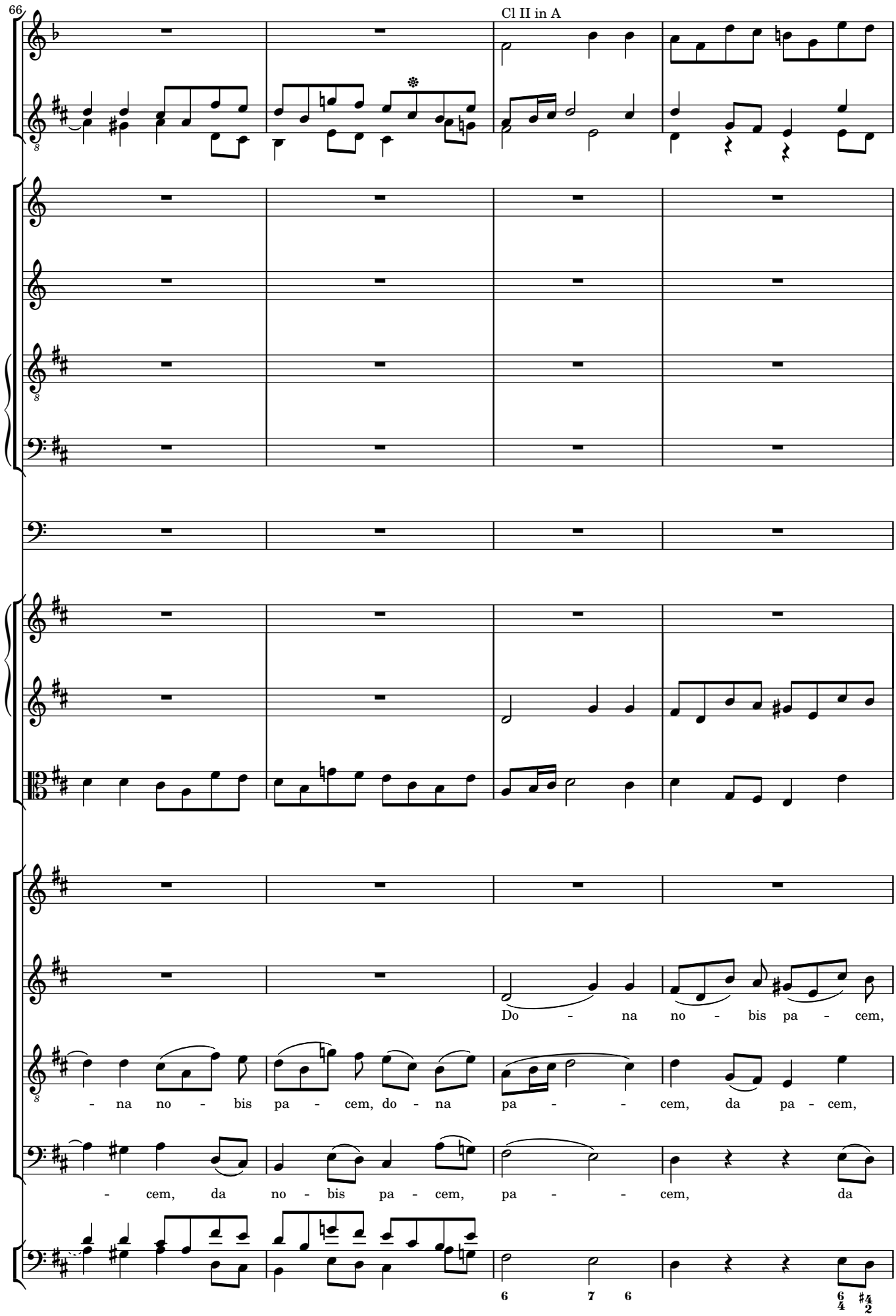
66
Cl II in A
Do - na no - bis pa - cem,
- na no - bis pa - cem, do - na pa - - cem, da pa - cem,
- cem, da no - bis pa - cem, pa - - cem, da
6 7 6
6/4 #4/2

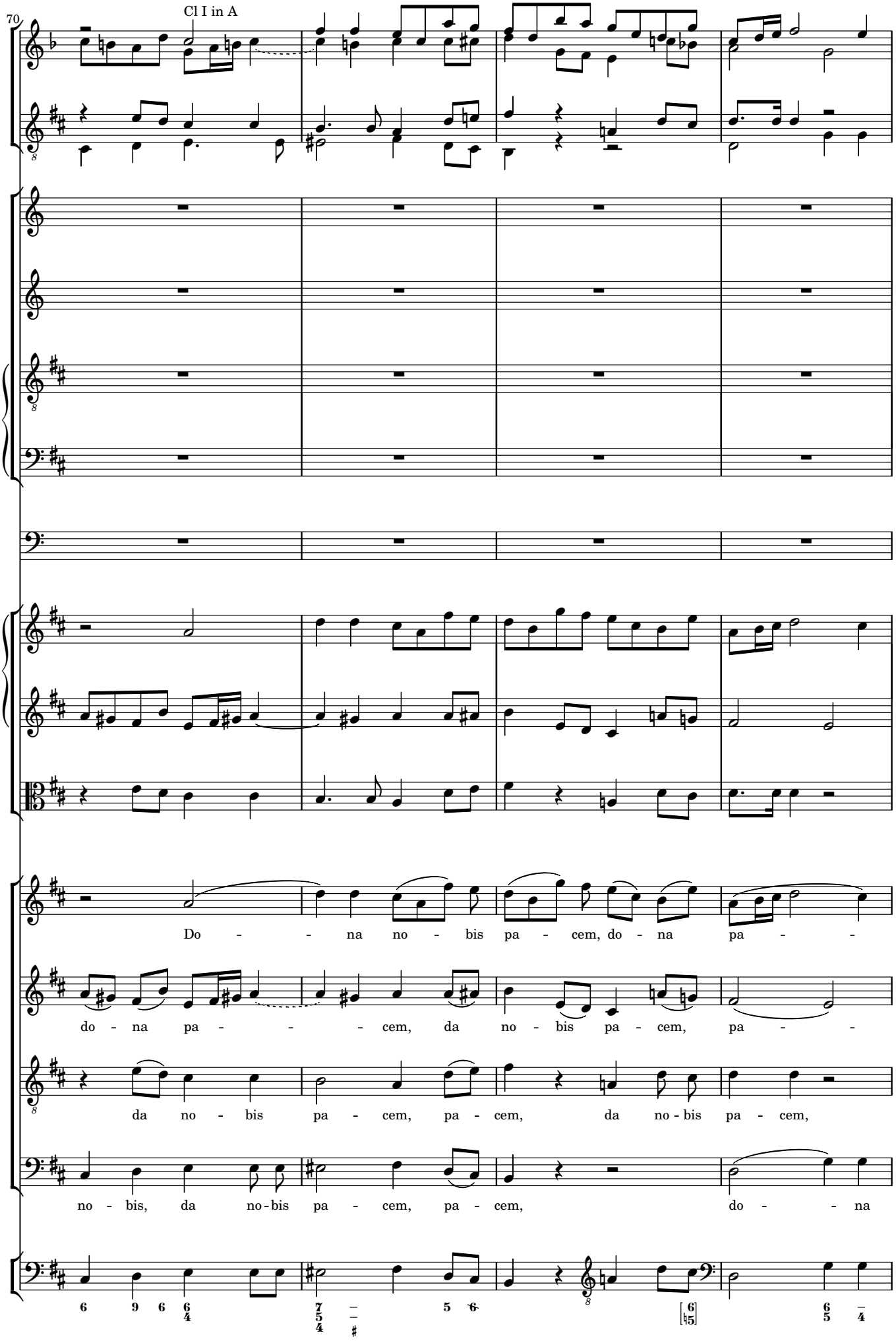
70
Cl I in A
Do - - na no - bis pa - cem, do - na pa - -
do - na pa - - - cem, da no - bis pa - cem, pa - -
da no - bis pa - cem, pa - cem, da no - bis pa - cem,
no - bis, da no - bis pa - cem, pa - cem, do - - na

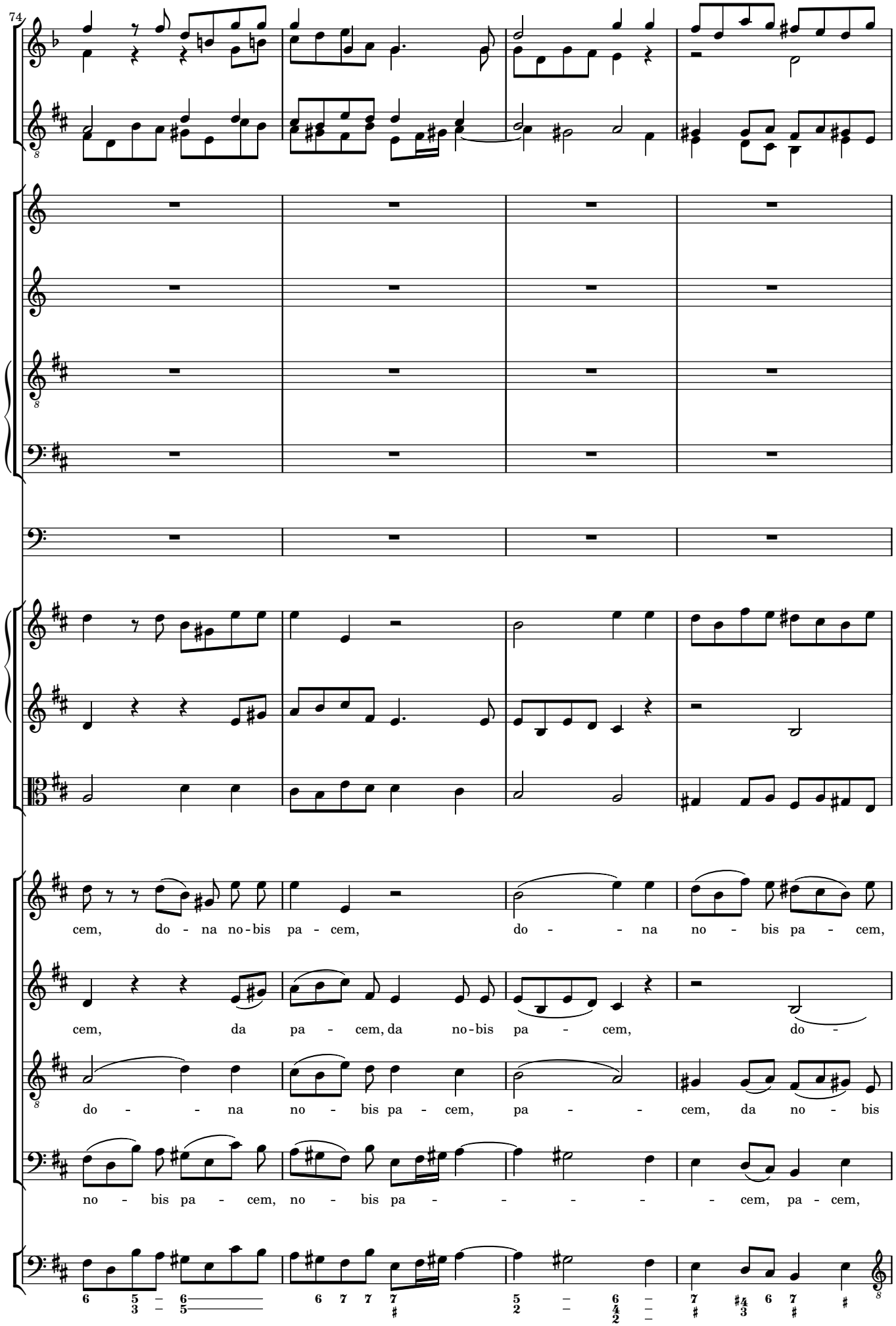
74
cem, do - na no - bis pa - cem, do - - na no - bis pa - cem,
cem, da pa - cem, da no - bis pa - cem, do -
do - - na no - bis pa - cem, pa - - cem, da no - bis
no - bis pa - cem, no - bis pa - - - - - cem, pa - cem,

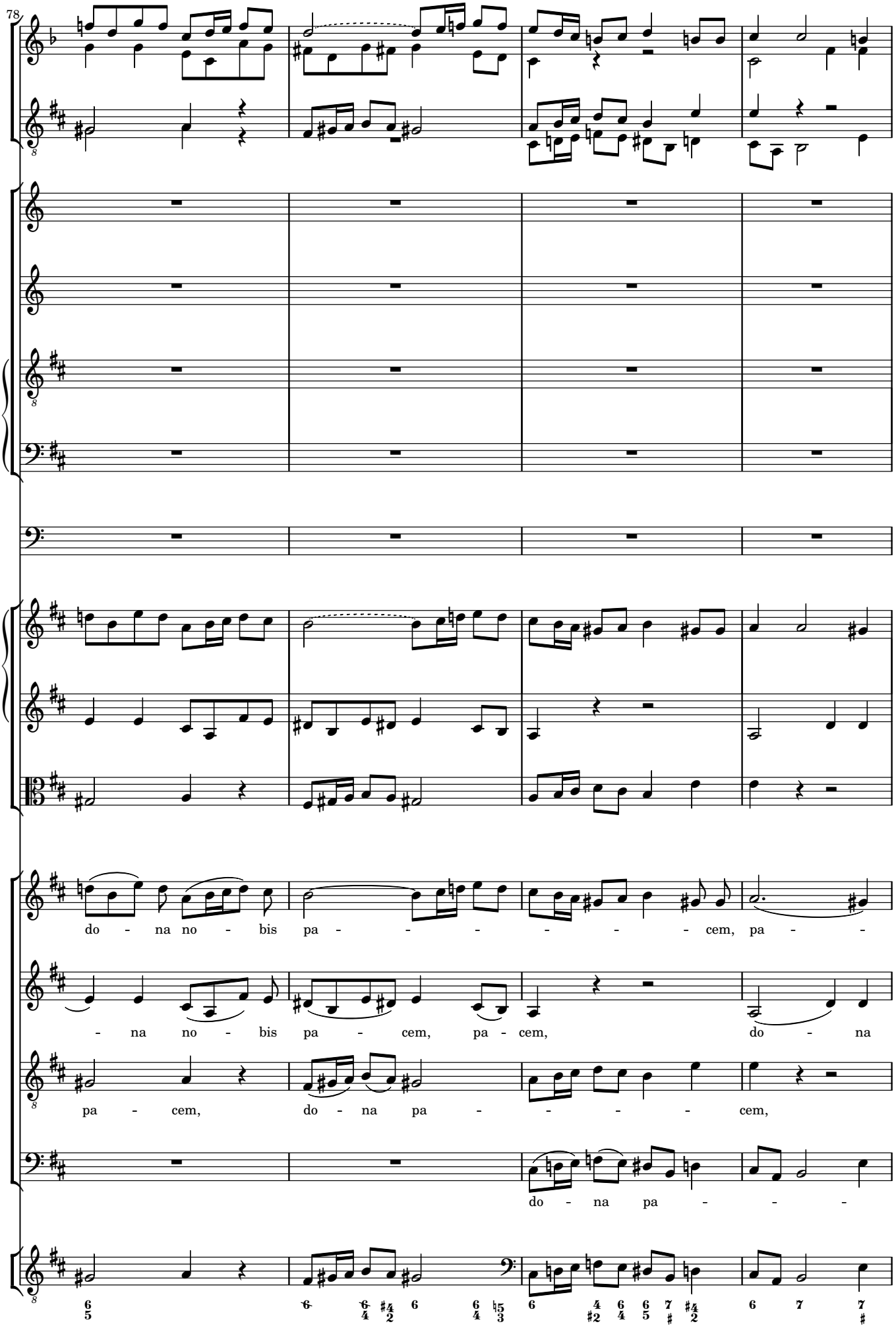
78
do - na no - bis pa - - - - - - - cem, pa - -
- na no - bis pa - cem, pa - cem, do - na
pa - cem, do - na pa - - - - - cem,
do - na pa - - -

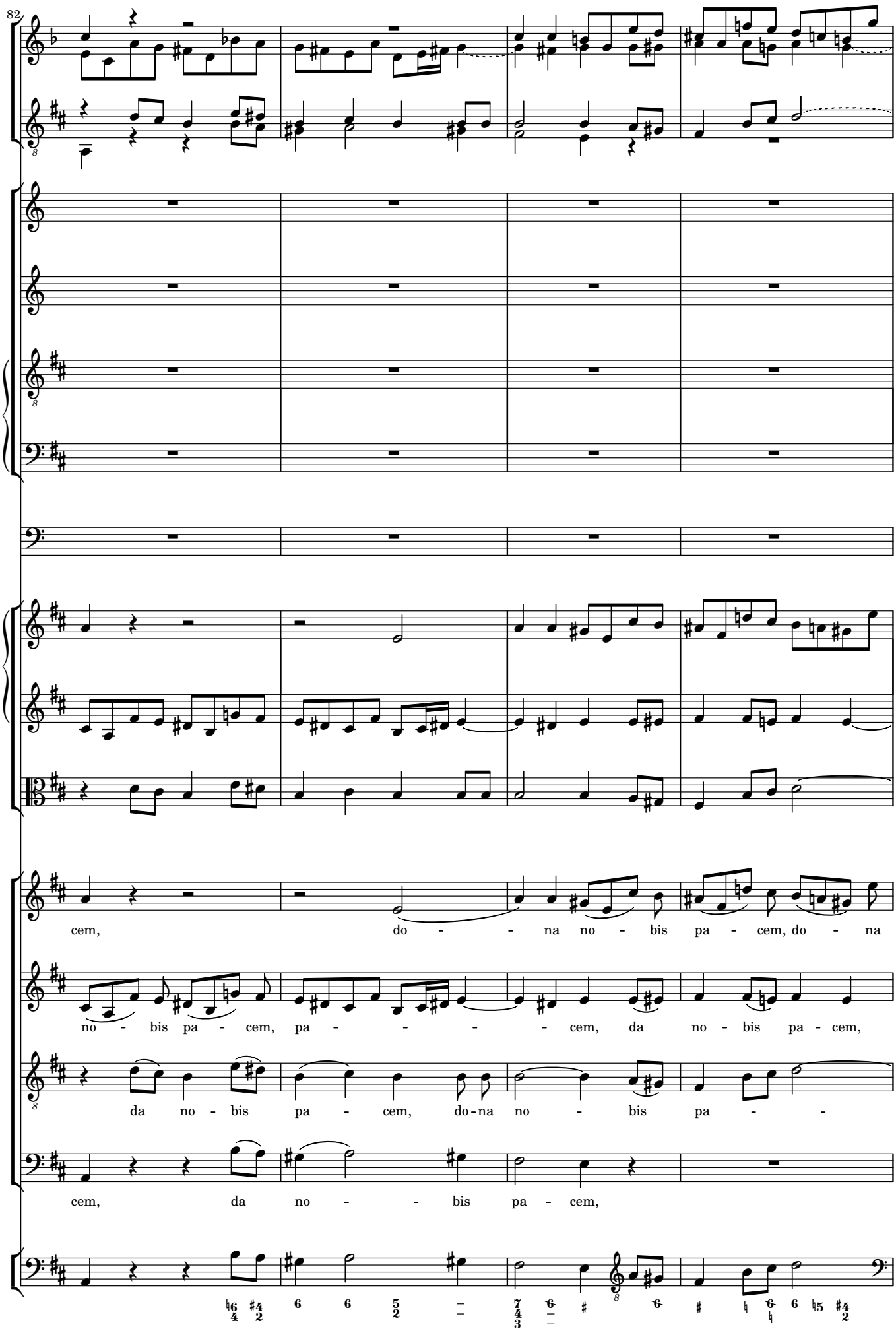
82
cem, do - - na no - bis pa - cem, do - na
no - bis pa - cem, pa - - - - cem, da no - bis pa - cem,
da no - bis pa - cem, do - na no - bis pa - -
cem, da no - - bis pa - cem,

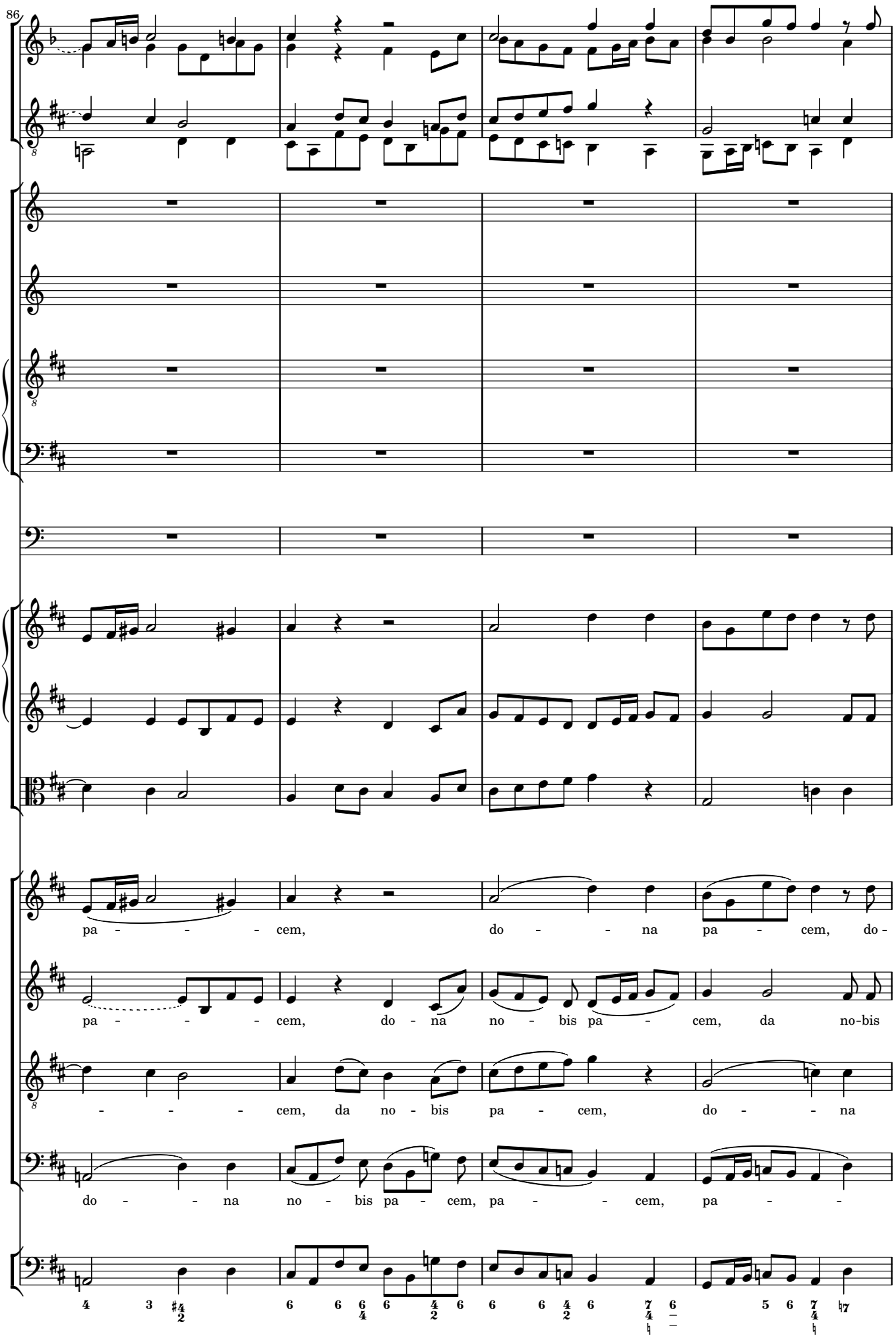
86
pa - - - - cem, do - - na pa - cem, do -
pa - - - - cem, do - na no - bis pa - cem, da no-bis
- - - - cem, da no - bis pa - cem, do - - na
do - - na no - bis pa - cem, pa - - cem, pa - -

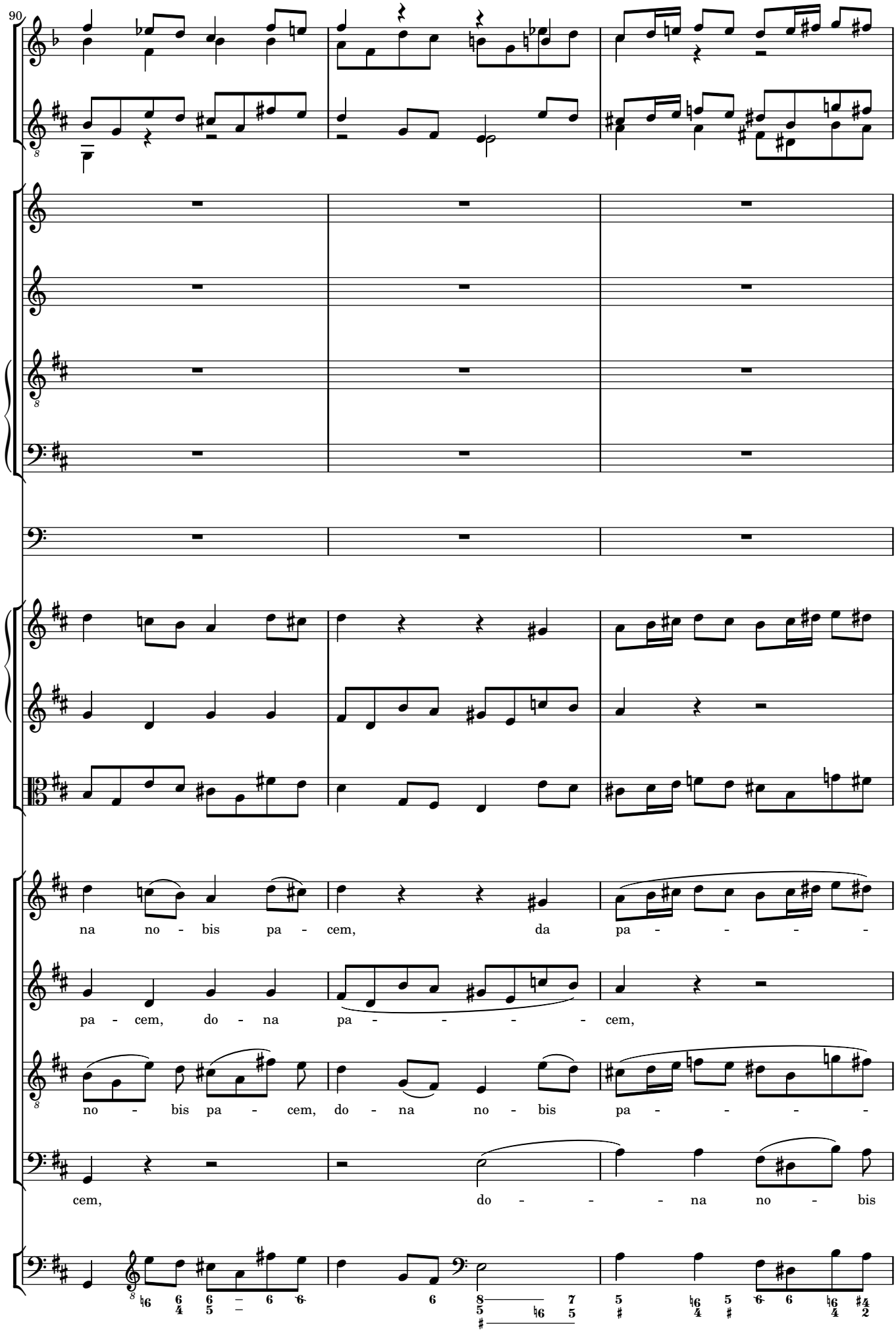
90
na no - bis pa - cem, da pa - - - - -
pa - cem, do - na pa - - - - - cem,
no - bis pa - cem, do - na no - bis pa - - - - -
cem, do - - - na no - bis

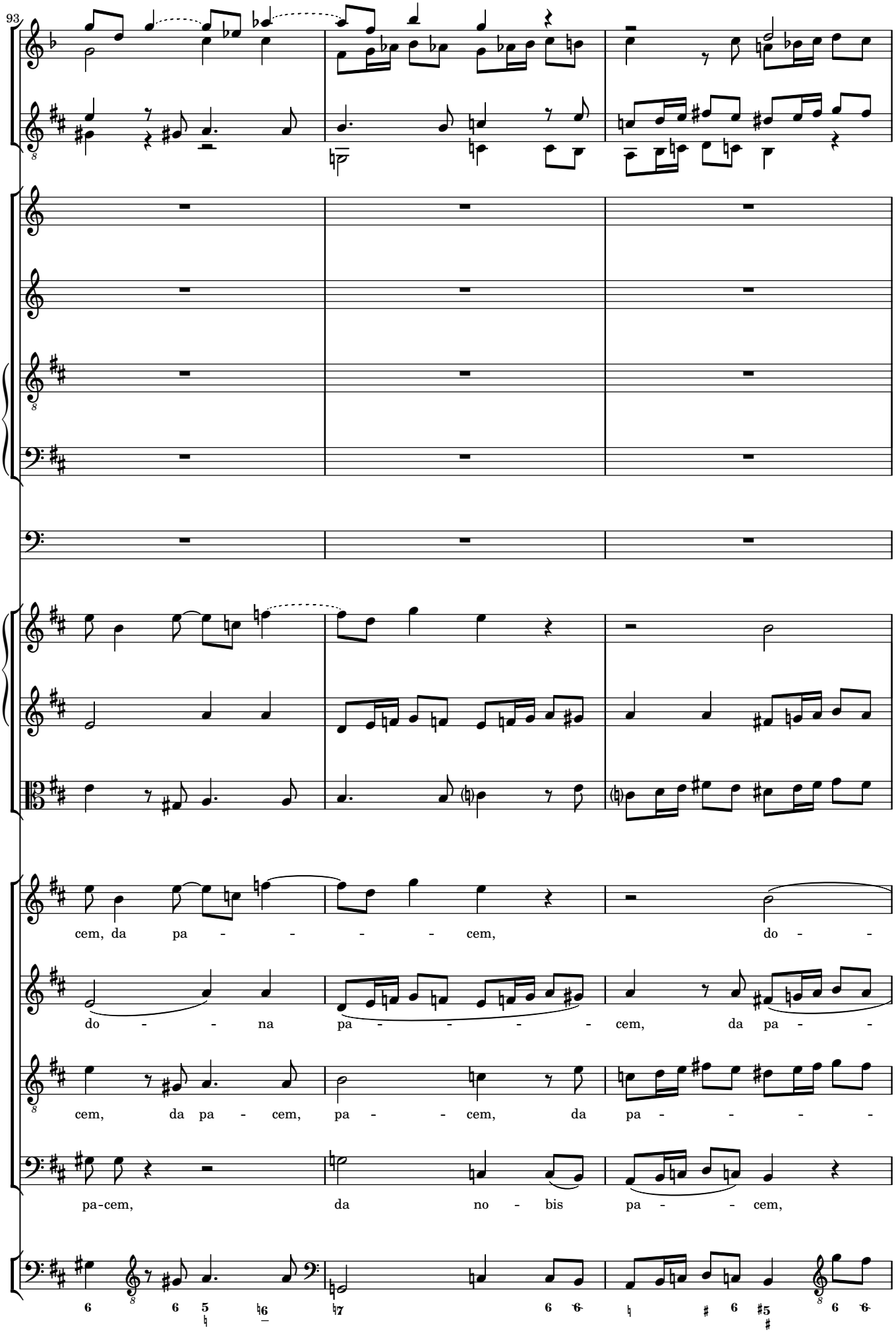
93
cem, da pa - - - - - cem, do - -
do - - - na pa - - - - - cem, da pa - -
cem, da pa - cem, pa - - cem, da pa - - - -
pa-cem, da no - bis pa - - cem,

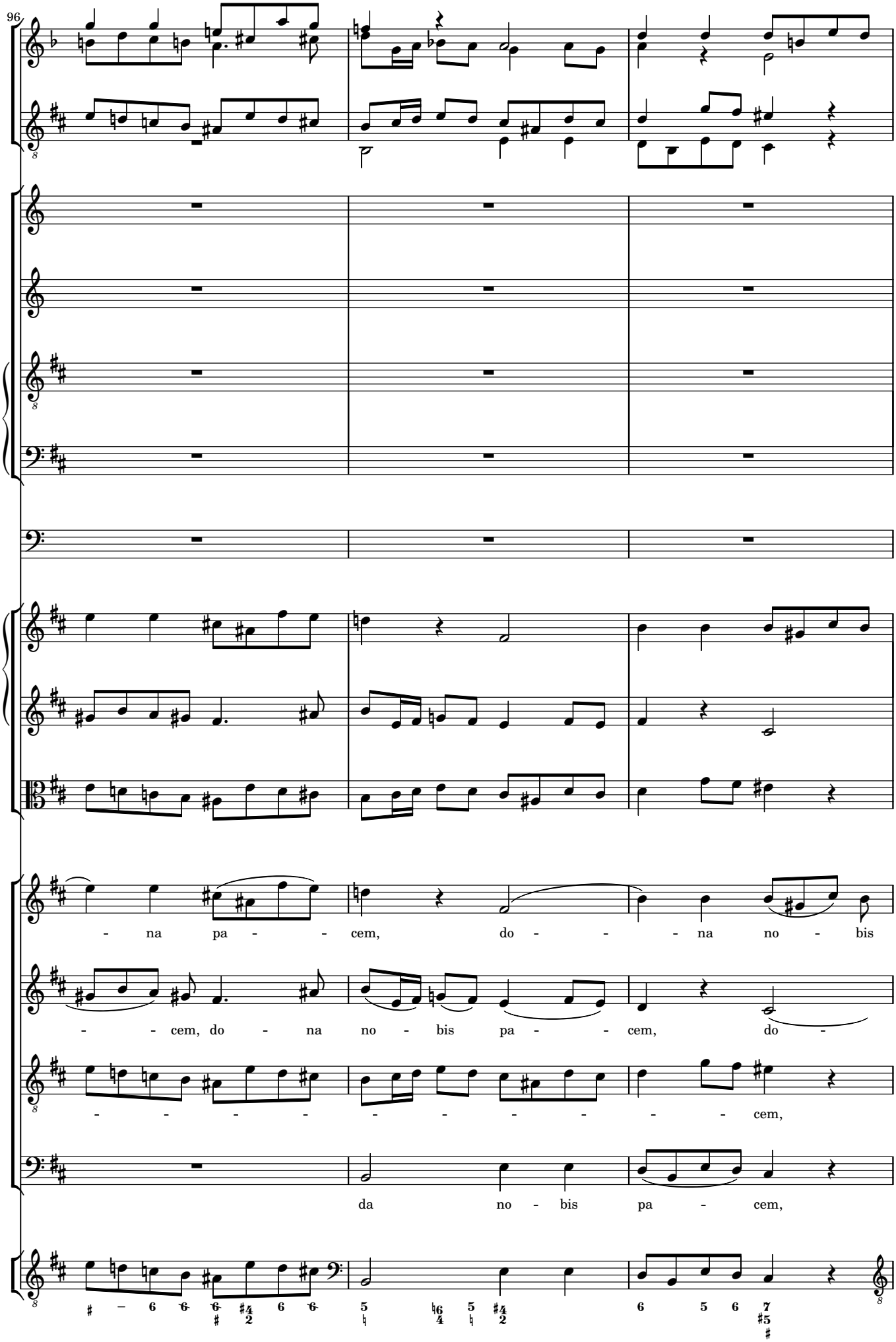
96
- na pa - - cem, do - - - na no - bis
- - cem, do - na no - bis pa - - cem, do -
- - - - - - - - - - cem,
da no - bis pa - cem,

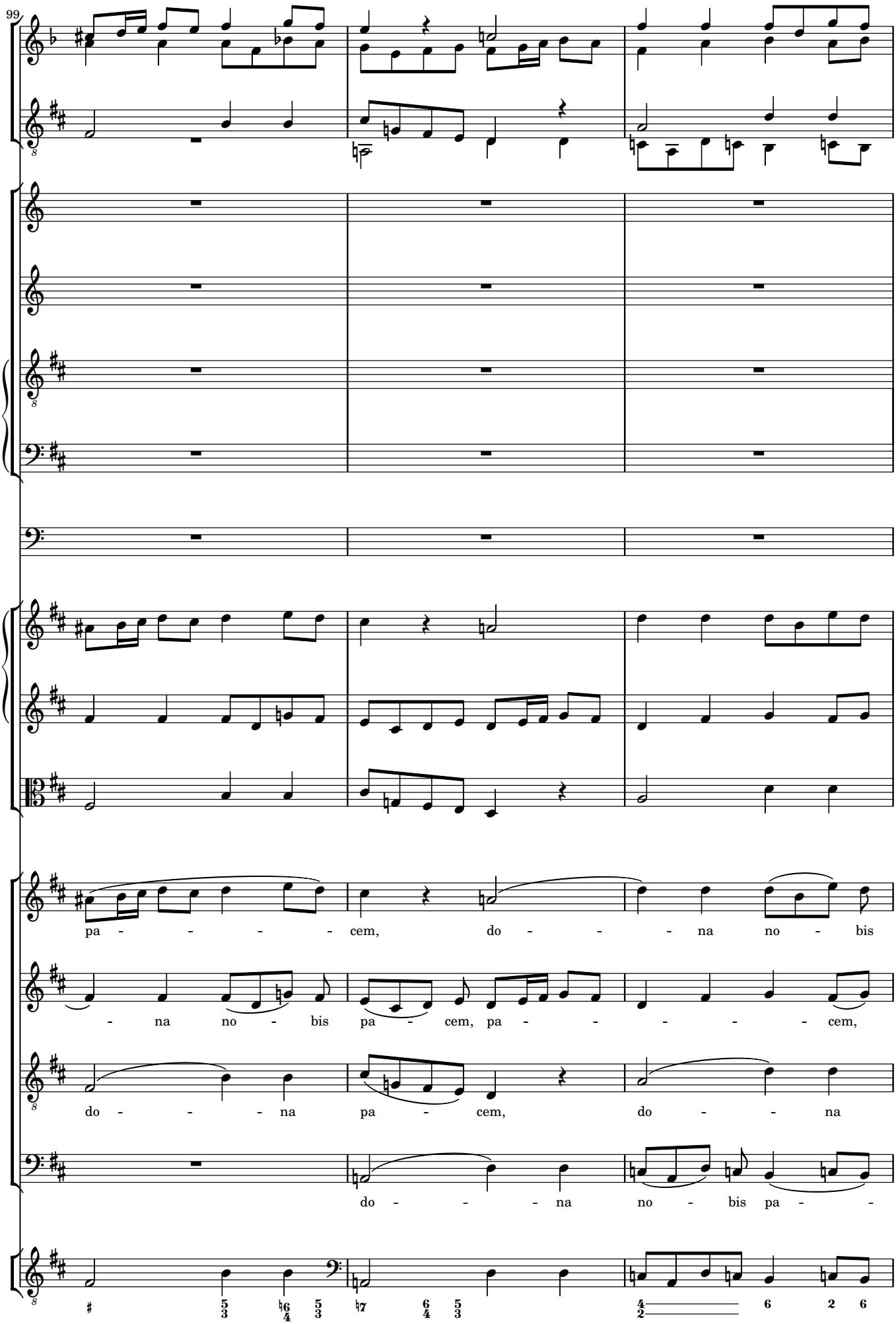
99
pa - - - - - cem, do - - - na no - bis
- na no - bis pa - cem, pa - - - - - - cem,
do - - - na pa - cem, do - - na
do - - - na no - bis pa -

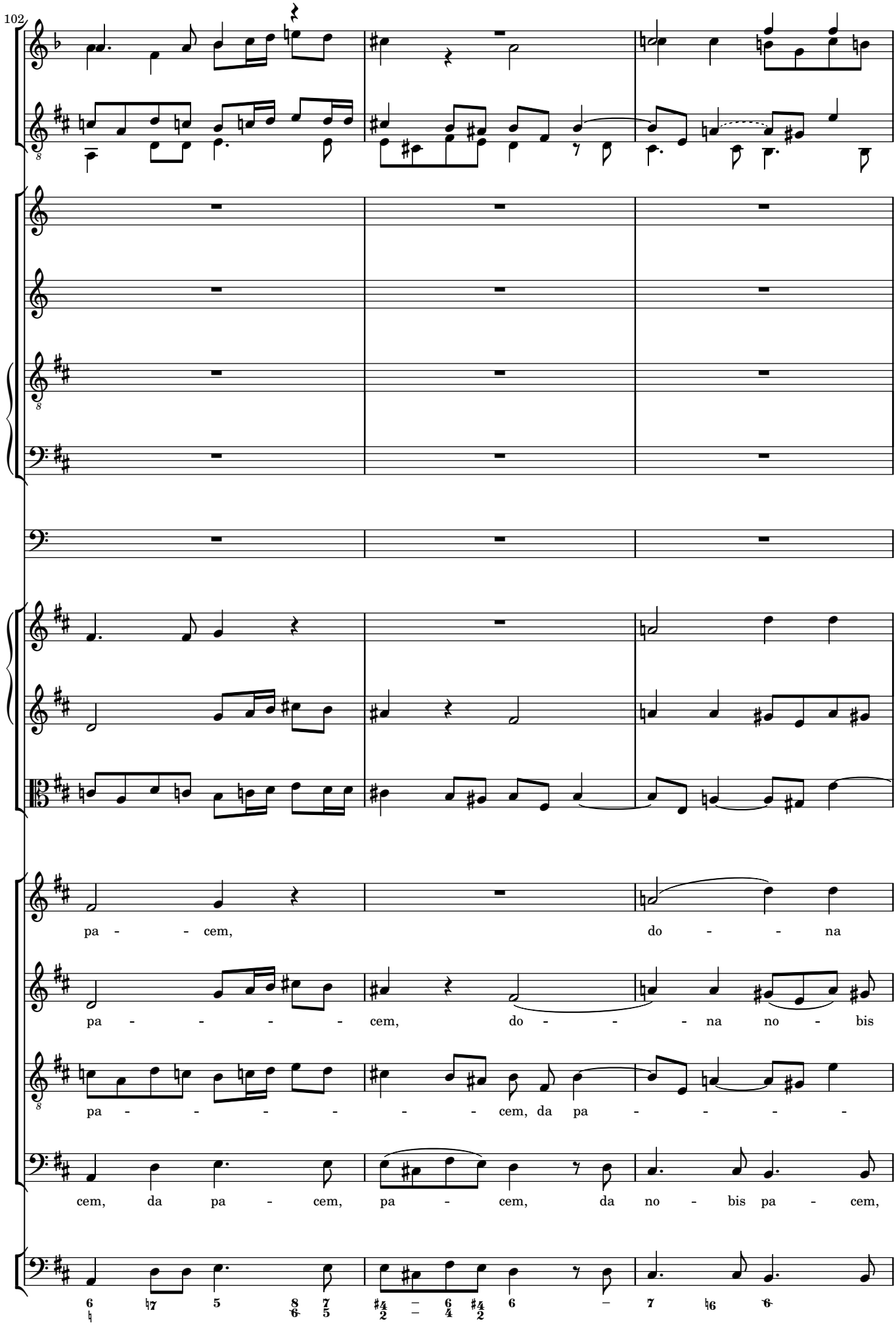
102
pa - - cem,
do - - na
pa - - - - - cem, do - - - na no - bis
pa - - - - - - - cem, da pa - - - - -
cem, da pa - cem, pa - cem, da no - bis pa - cem,

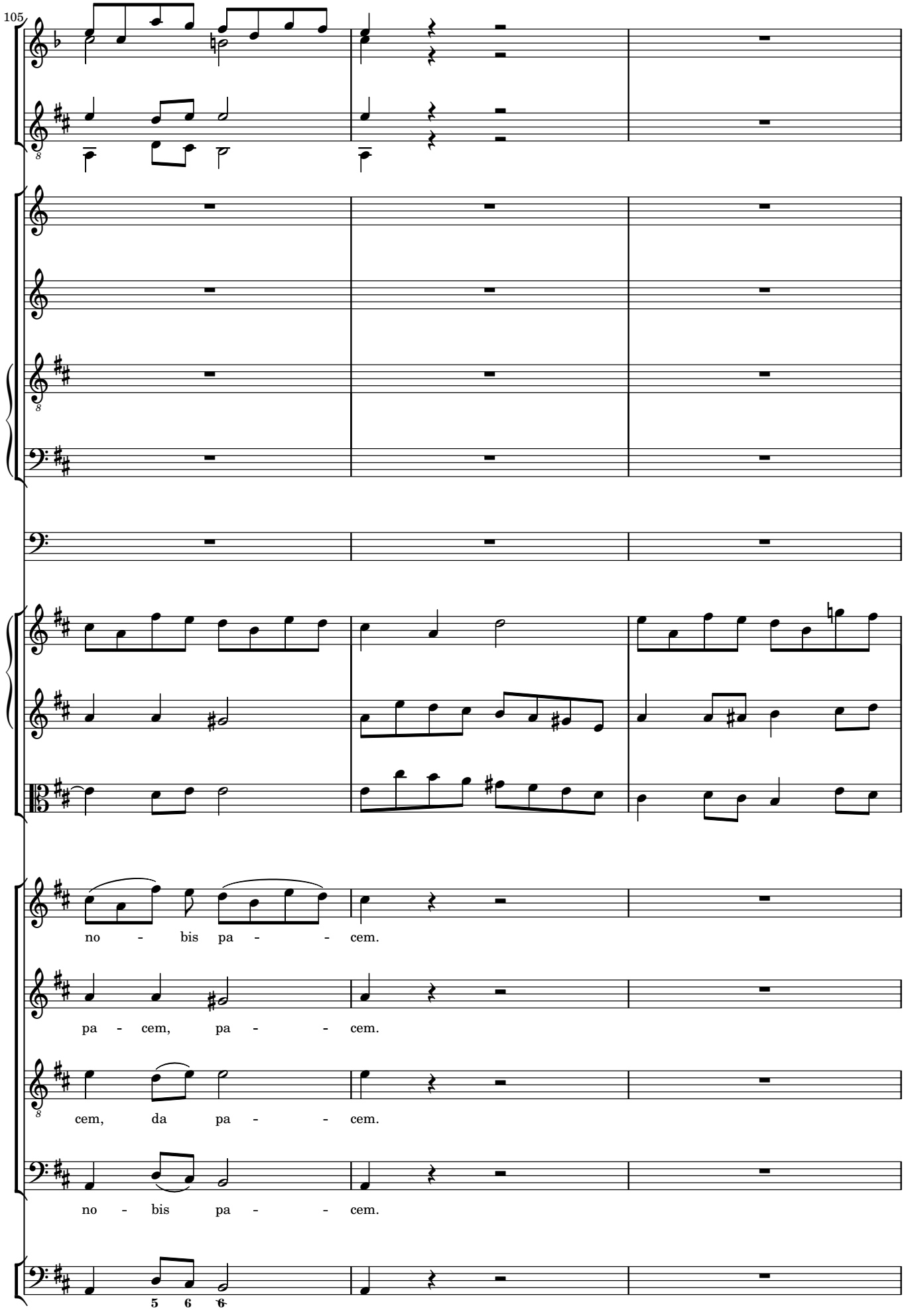
105
no - bis pa - - cem.
pa - cem, pa - - cem.
cem, da pa - - cem.
no - bis pa - - cem.
5 6 6

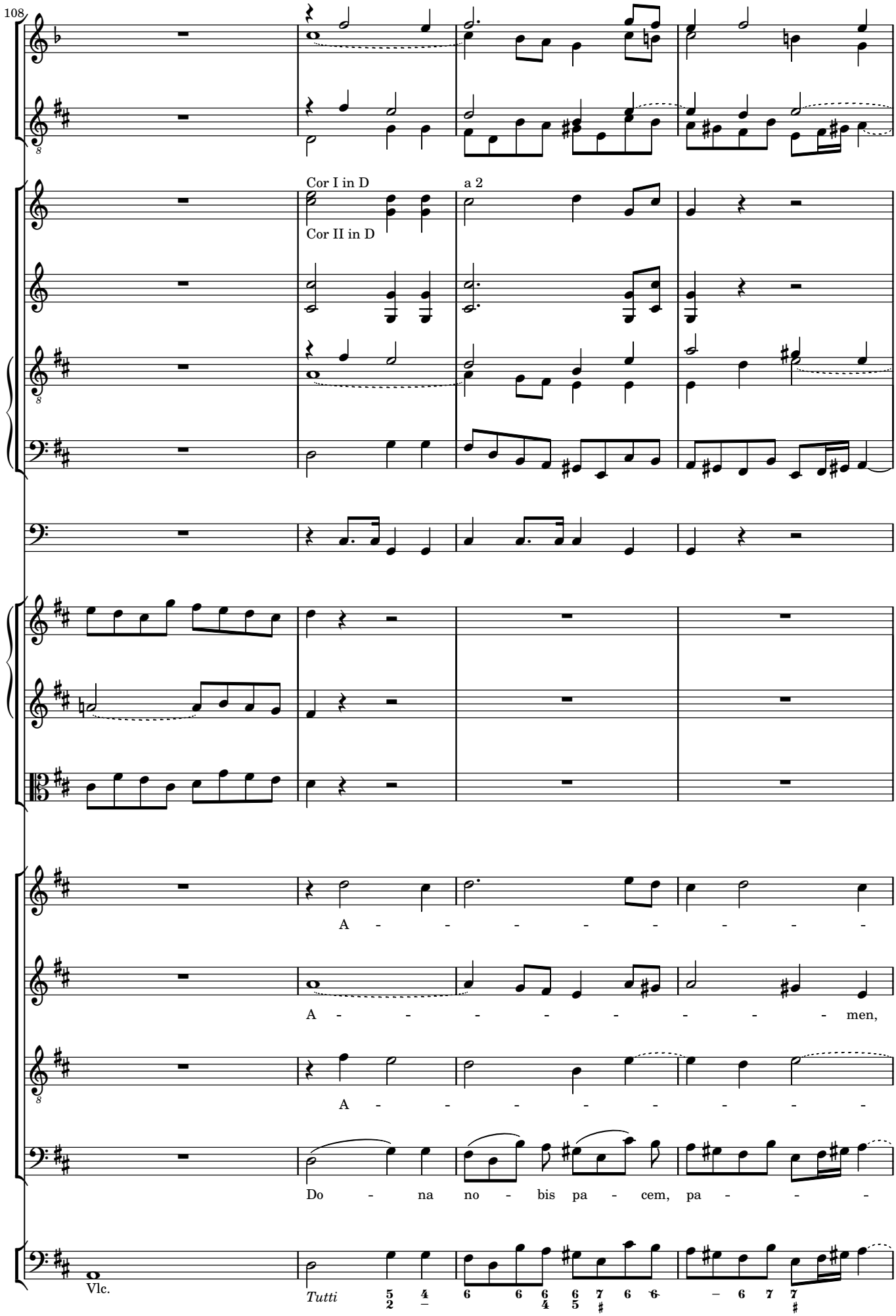
108
Cor I in D
Cor II in D
a 2
A - - - - - - - - -
A - - - - - - - - - men,
A - - - - - - - - -
Do - na no - bis pa - cem, pa - - -
Vlc.
Tutti

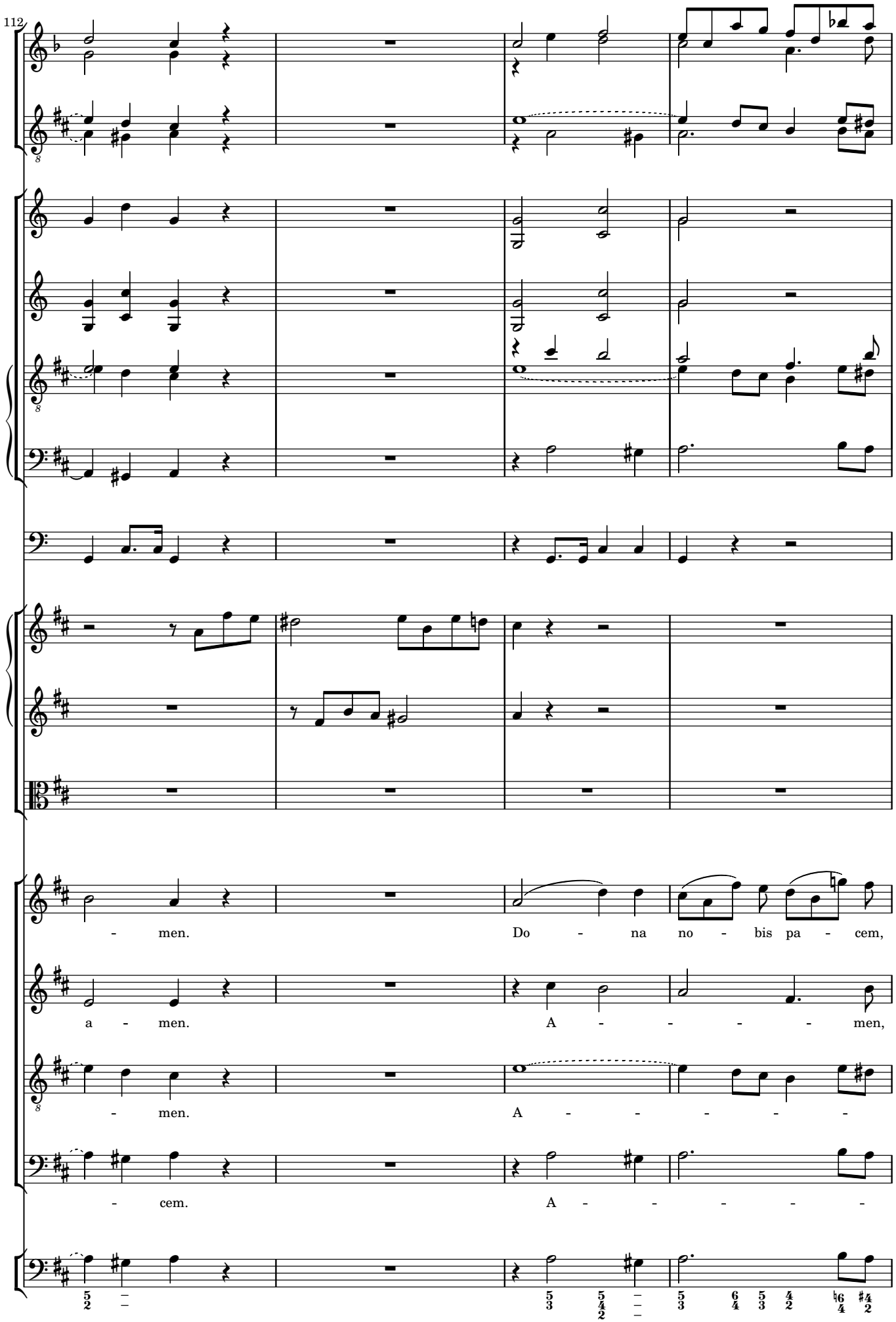
112
- men.
Do - na no - bis pa - cem,
a - men.
A - - - - - men,
- men.
A - - - - - -
- cem.
A - - - - - -

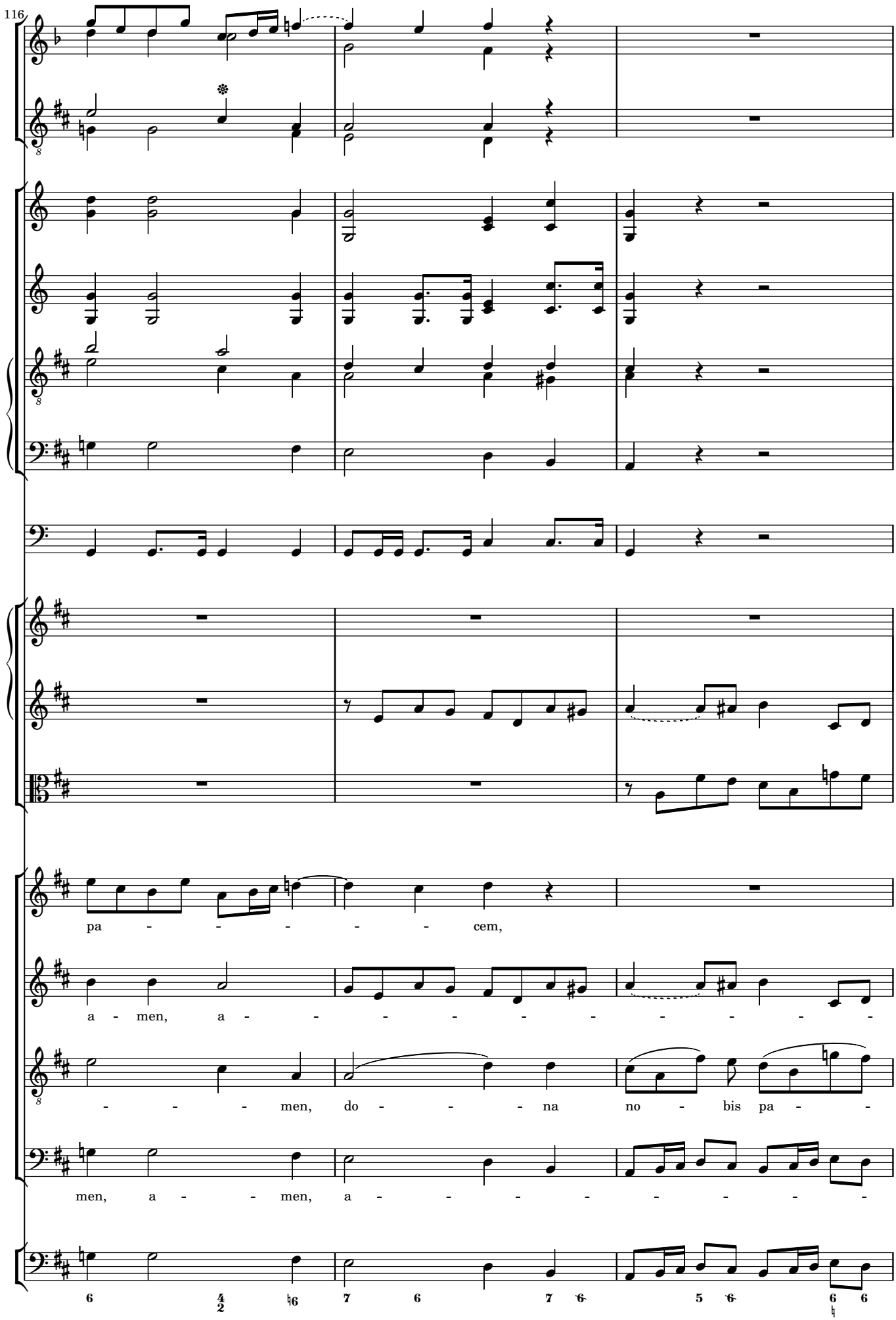
116
pa - - - - - - cem,
a - men, a - - - - - - - - - - -
- - - - men, do - - - - na no - bis pa - -
men, a - - - men, a - - - - - - - -

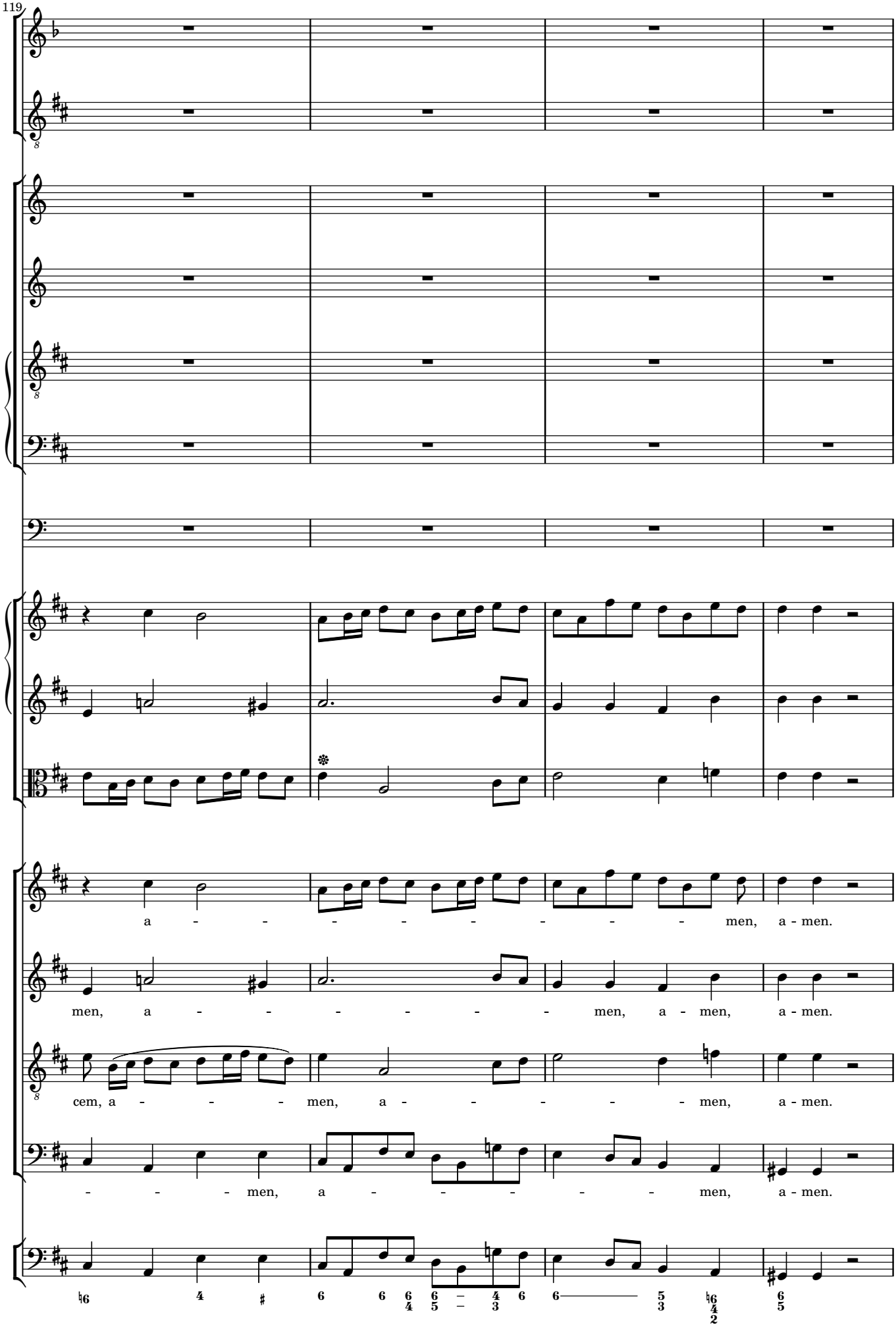
119
a - - - - - - - - - men, a - men.
men, a - - - - - - - men, a - men, a - men.
cem, a - - - men, a - - - - - men, a - men.
- - - men, a - - - - - men, a - men.

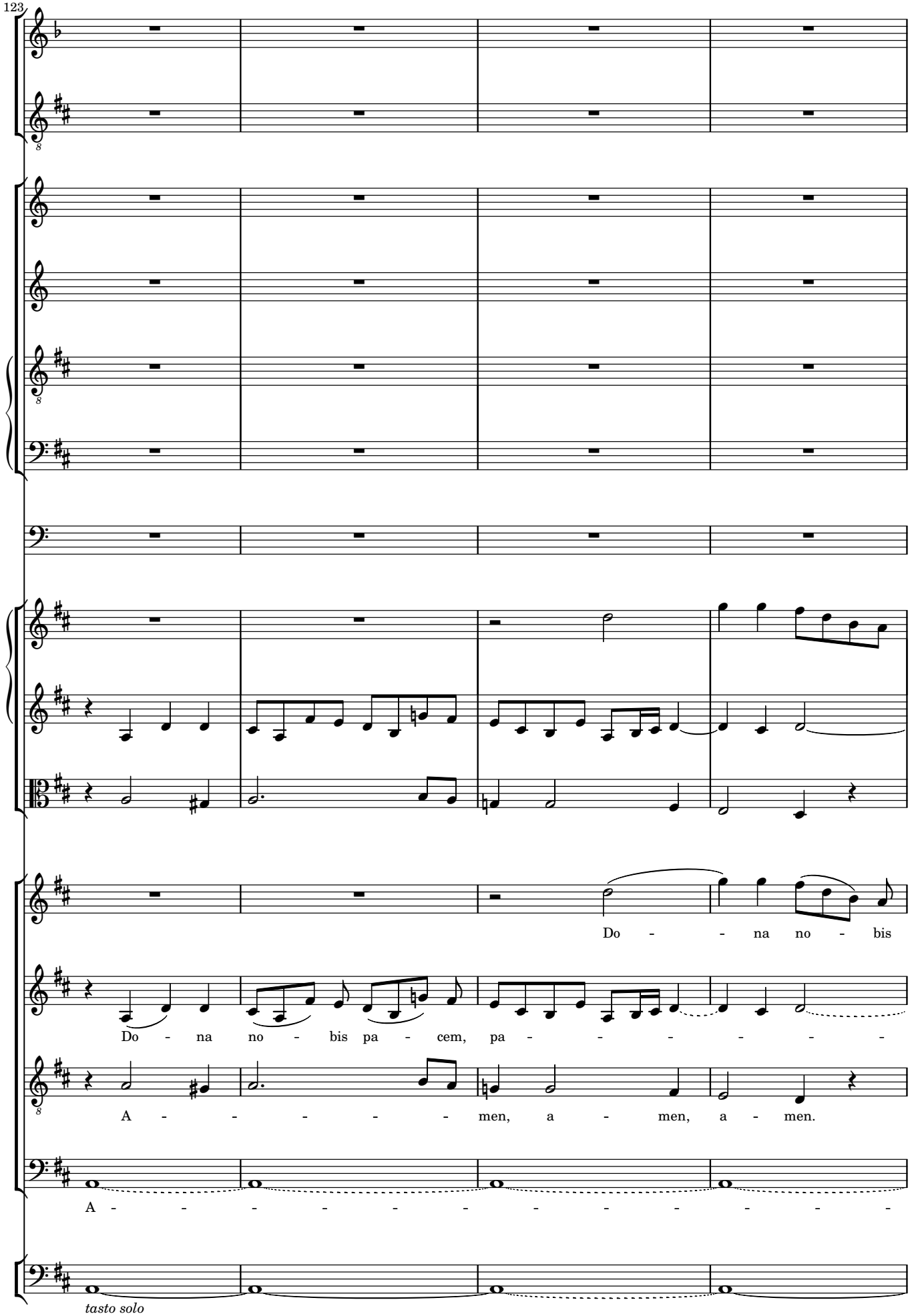
123
Do - - na no - bis
Do - na no - bis pa - cem, pa - - - - - - -
A - - - - - men, a - men, a - men.
A - - - - - - - - - - - -
tasto solo

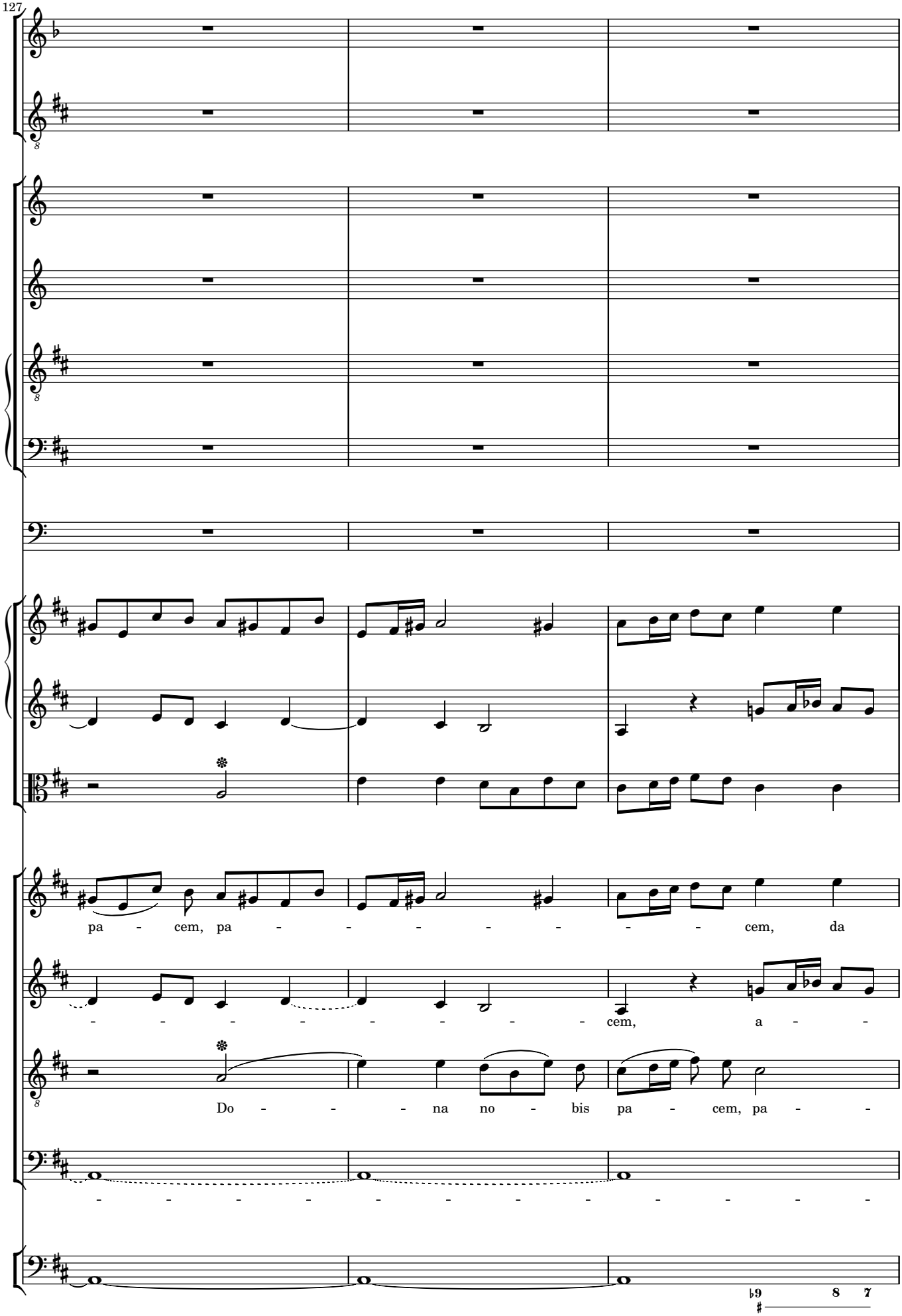
127
pa - cem, pa - - - - - - - - cem, da
- - - - - - - - - cem, a - -
Do - - - - na no - bis pa - cem, pa - -
- - - - - - - - - - - - - - - - -

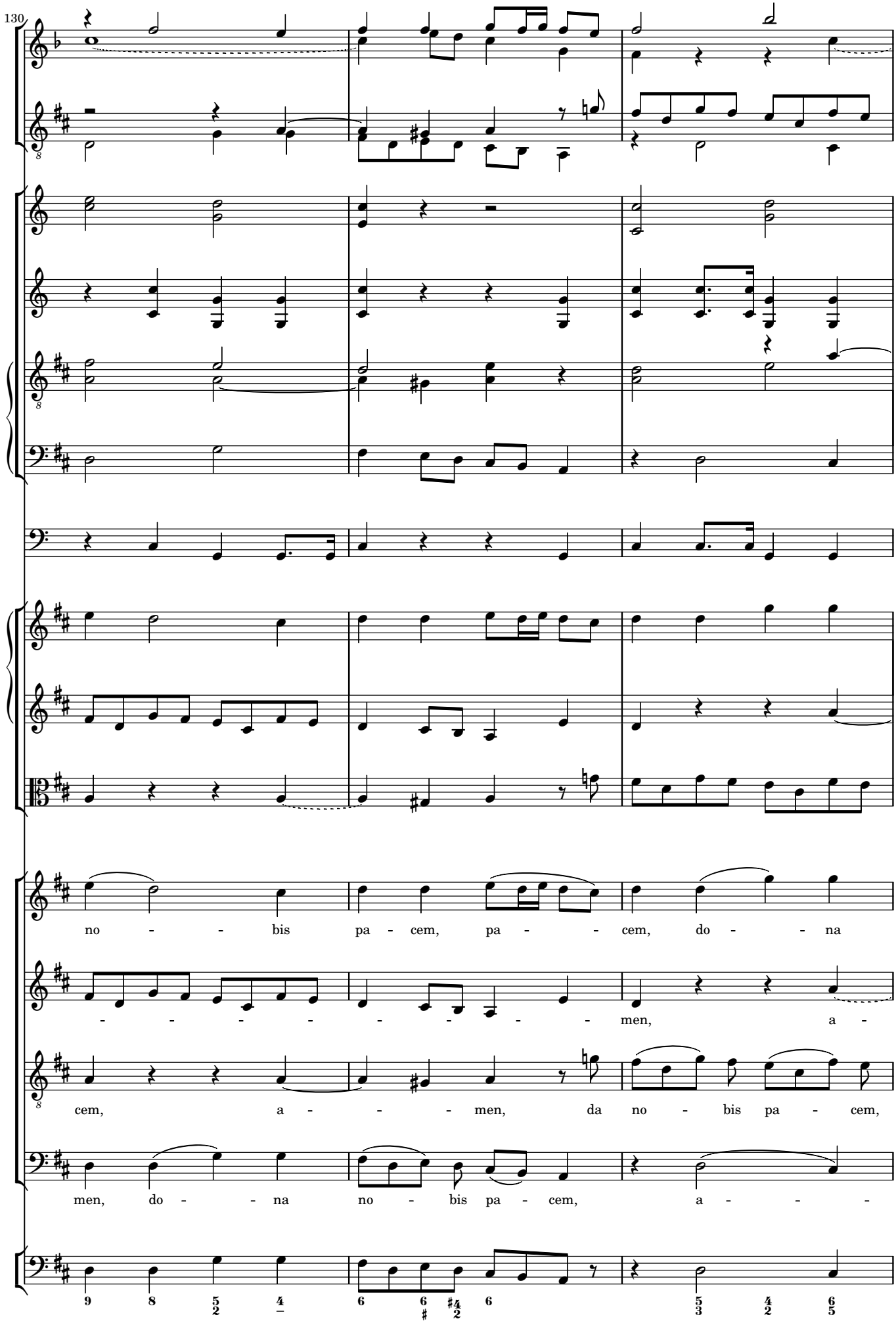
130
no - - bis pa - cem, pa - - cem, do - - na
- - - - - - - - - men, a -
cem, a - - - men, da no - bis pa - cem,
men, do - - na no - bis pa - cem, a - - -

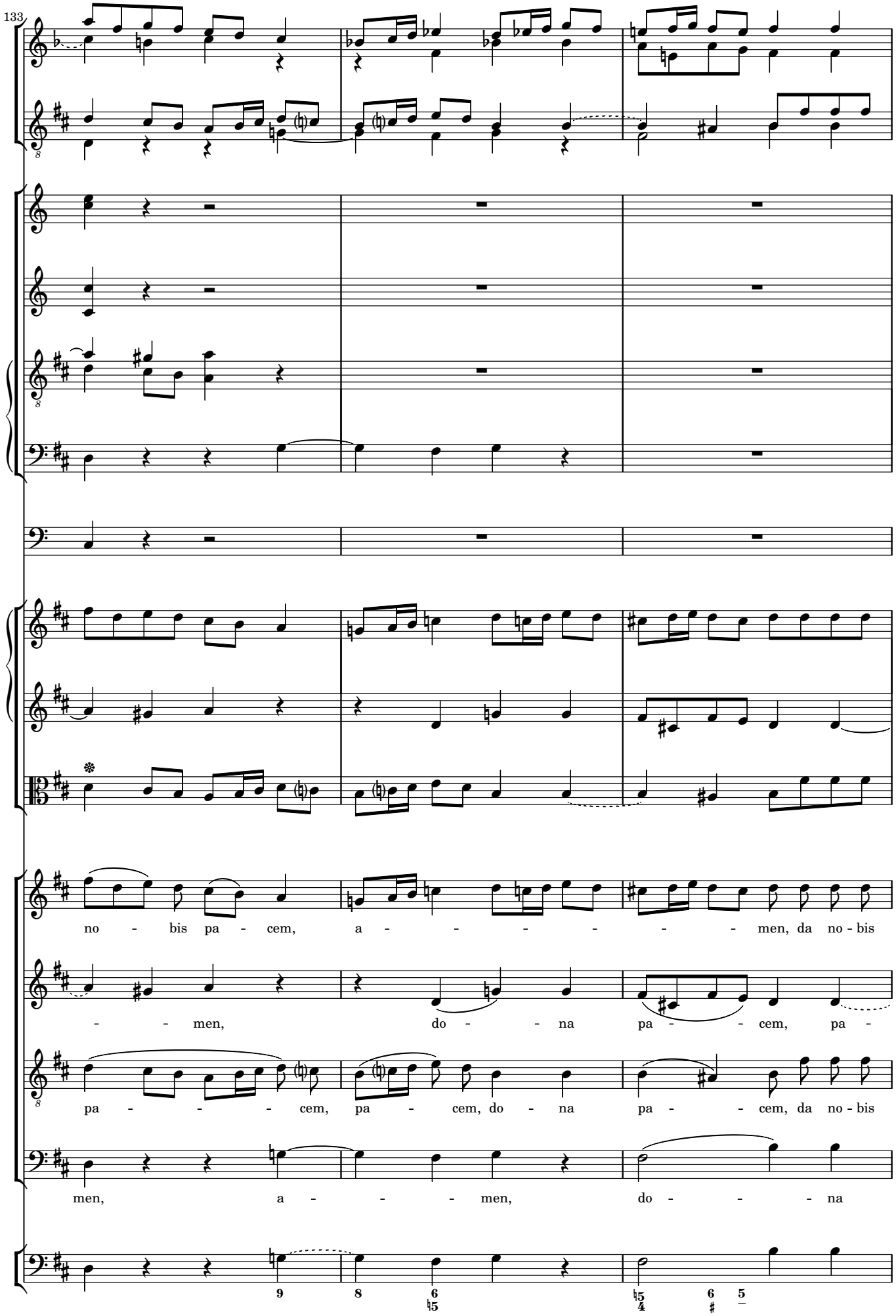
133
no - bis pa - cem, a - - - - - - men, da no - bis
- - men, do - - na pa - - cem, pa -
pa - - - - cem, pa - cem, do - na pa - - cem, da no - bis
men, a - - - men, do - - - na

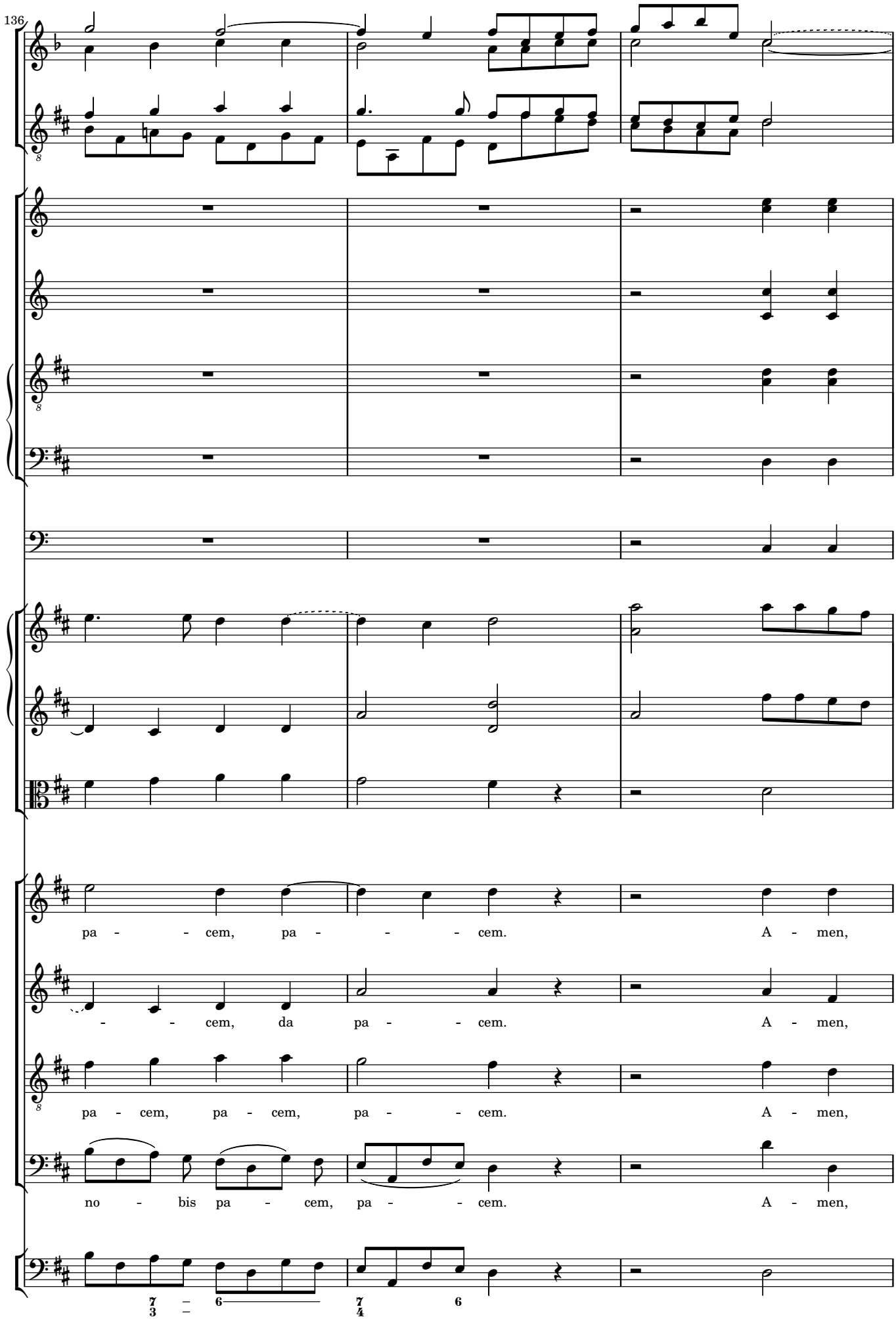
136
pa - - cem, pa - - - cem. A - men,
- - cem, da pa - - cem. A - men,
pa - cem, pa - cem, pa - - cem. A - men,
no - bis pa - cem, pa - - cem. A - men,

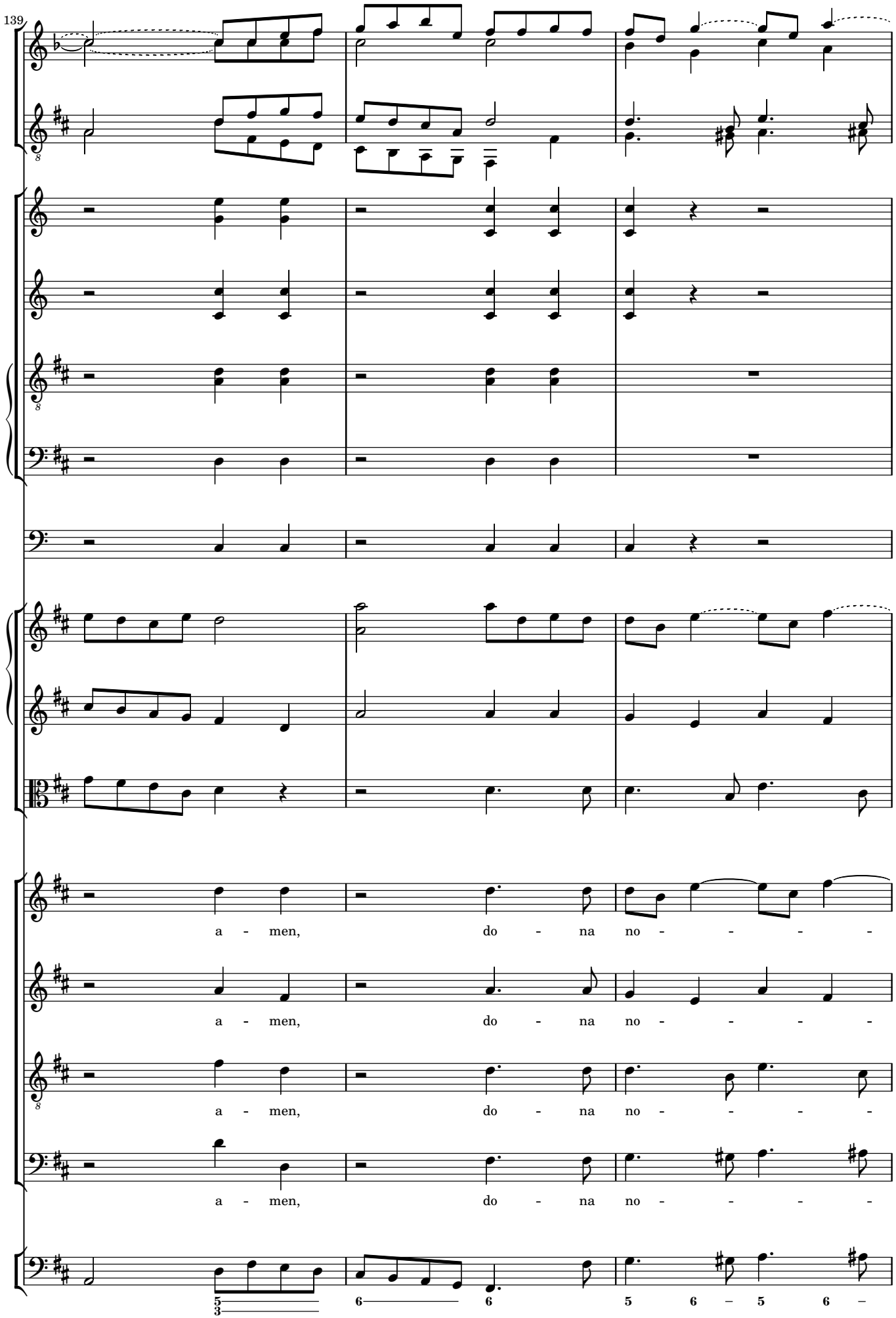
139
a - men, do - na no - - - -
a - men, do - na no - - - -
a - men, do - na no - - - -
a - men, do - na no - - - -
5 3
6 6 5 6 – 5 6 –

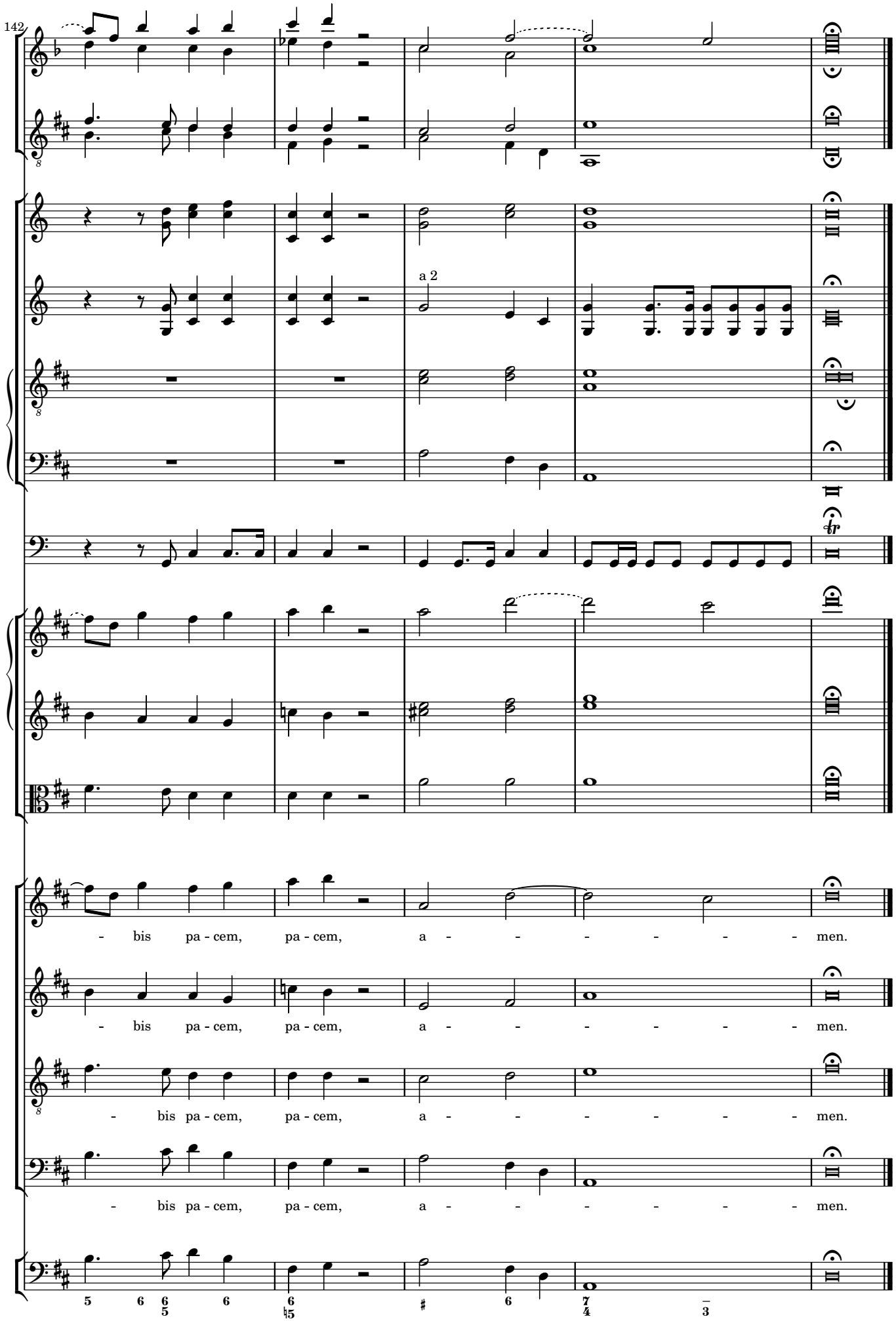
142
a 2
- bis pa - cem, pa - cem, a - - - - - - men.
- bis pa - cem, pa - cem, a - - - - - - men.
- bis pa - cem, pa - cem, a - - - - - - men.
- bis pa - cem, pa - cem, a - - - - - - men.