

Ballet de la Royne
Terpsichore, Musarum Aoniarum
Cantus

Praetorius Michael 1571-1621
TMA 263

' Ballet de la Royne '

57

6. 

72 

79 

86 

93 

99 

105 

' Ballet de la Royne '

111 10.

118

124 11.

130 1

137 2 1 2

143 12.

151

159

' Ballet de la Royne '

13. Galliarde

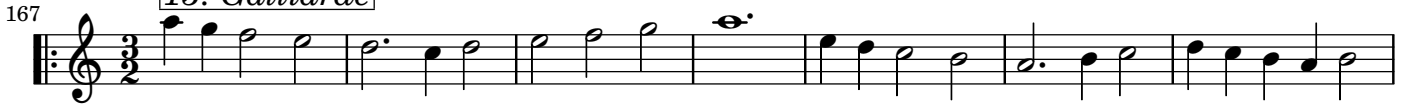

14. 1. Entree du Ballet

15.

16 Galliarde

17 Courante

' Ballet de la Royne '
Ballet de la Royne
Terpsichore, Musarum Aoniarum

Altus

Praetorius Michael 1571-1621
TMA 263

' Ballet de la Royne '

89 7. 1.

97 2. 8.

106 9.

115 10.

124 11.

132 1-2.

141 1. 2. 12.

148

157

165 13. Galliarde

173

' Ballet de la Royne '

181 14. 1. Entree du Ballet

190 15.

16 Galliarde

205 17 Courante

212

' Ballet de la Royne '
Ballet de la Royne
Terpsichore, Musarum Aoniarum

Altus

Praetorius Michael 1571-1621
TMA 263

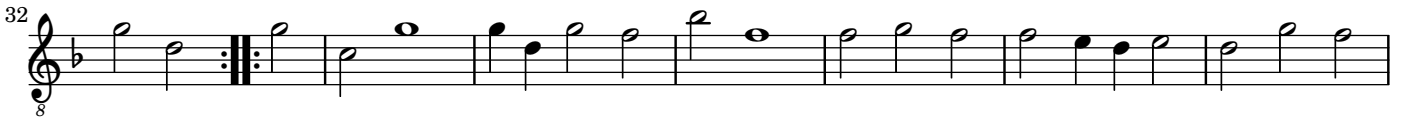
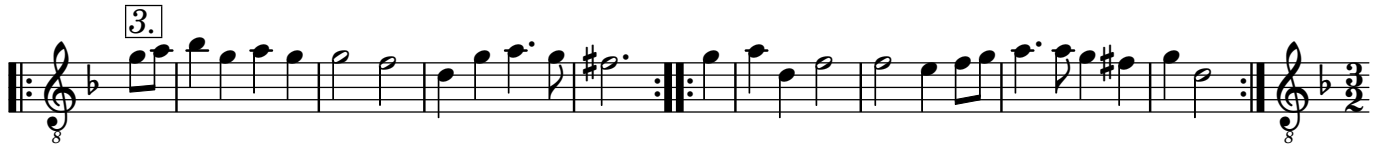
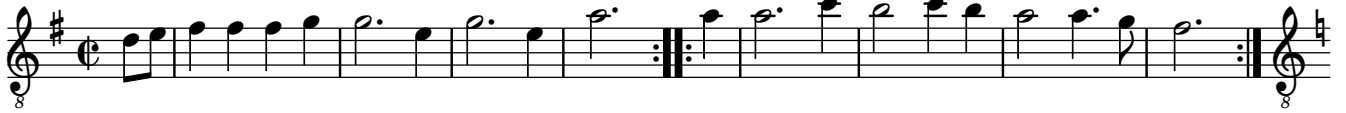

' Ballet de la Royne '

39 

46 

55 

63 

72 

81 

' Ballet de la Royne '

89 7.

97 2. 8.

106 9.

115 10.

124 11.

132 1-2

141 1. 2. 12.

148

157

165 13. Galliarde

173

' Ballet de la Royne '

14. 1. *Entree du Ballet*

181

190

15.

16 *Galliarde*

205

17 *Courante*

212

' Ballet de la Royne '
Ballet de la Royne
Terpsichore, Musarum Aoniarum

Altus

Praetorius Michael 1571-1621
TMA 263

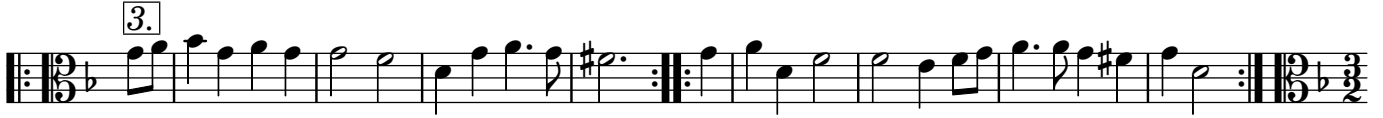
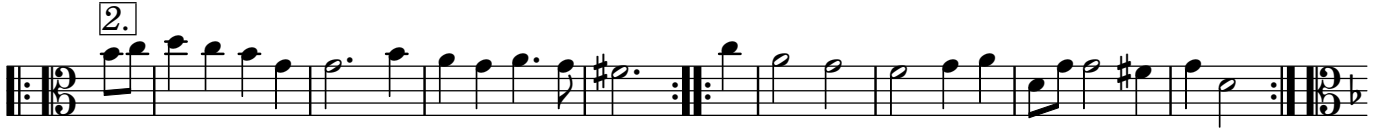
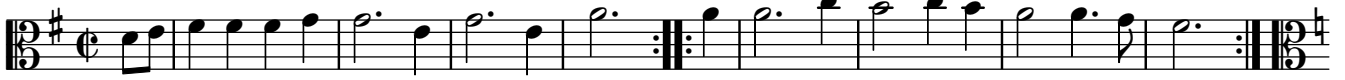

' Ballet de la Royne '

89 7. 1

97 2 8.

106 9.

115 10.

124 11.

132 1-2

141 1 2 12.

148

157

165 13. Galliarde

173

' Ballet de la Royne '

14. 1. *Entree du Ballet*

181

190

15.

16 *Galliarde*

205

17 *Courante*

212

Terpsichore, Musarum Aoniarum

Tenor

Praetorius Michael 1571-1621
TMA 263

1

2.

3.

17

4.

33

5.

49

58

6.

75

84

7.

93

1. 2. 8.

101

9.

109

10.

118

127

11.

135

1. 2. 1. 2.

143

12.

151

159

166

13. Galliarde

173

14. 1. Entree du Ballet

181

190

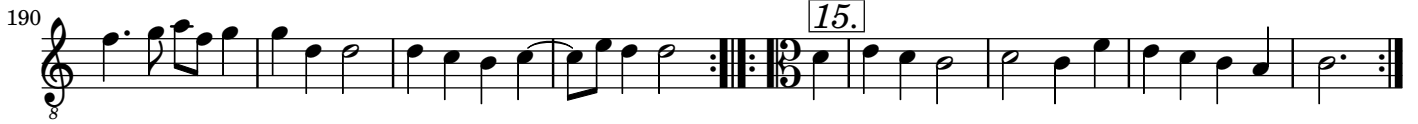

16 Galliarde

17 Courante

205

212

Terpsichore, Musarum Aoniarum

Tenor

Praetorius Michael 1571-1621

TMA 263

91

1. 2. 8.

99

107

9.

116

10.

125

11.

132

1. 2.

141

1. 2. 12.

148

156

164

13. Galliarde

171

180

14. 1. *Entree du Ballet*

189

15.

198

16 *Galliarde*

205

17 *Courante*

212

' Ballet de la Royne '
Ballet de la Royne
Terpsichore, Musarum Aoniarum

Cantus

Praetorius Michael 1571-1621
TMA 263

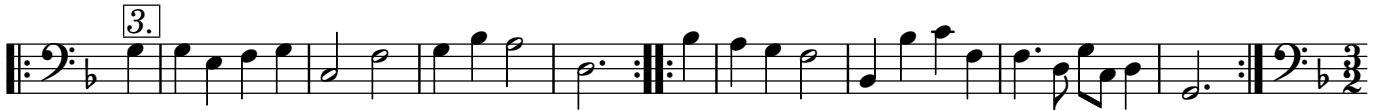
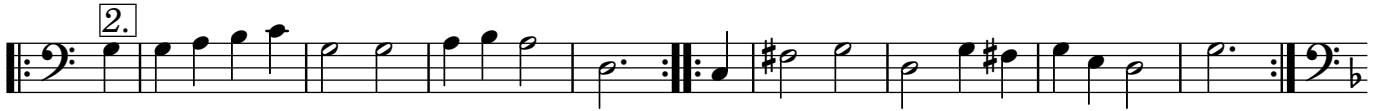
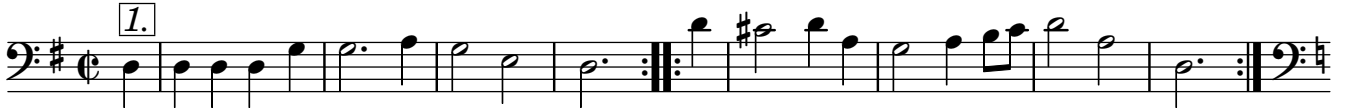

' Ballet de la Royne '

87 7.

95 1. 2. 8.

103 9.

112 10.

121

11. 1. 2.

139 1. 2. 12.

147

156

164 13. Galliarde

171

' Ballet de la Royne '

14. 1. *Entree du Ballet*

179

188

15.

197

16 *Galliarde*

204

17 *Courante*

211

