

4<sup>o</sup> Mus. n. 44061 *Soupe 15 1/2 Aug. 1766.*

*No 7.*

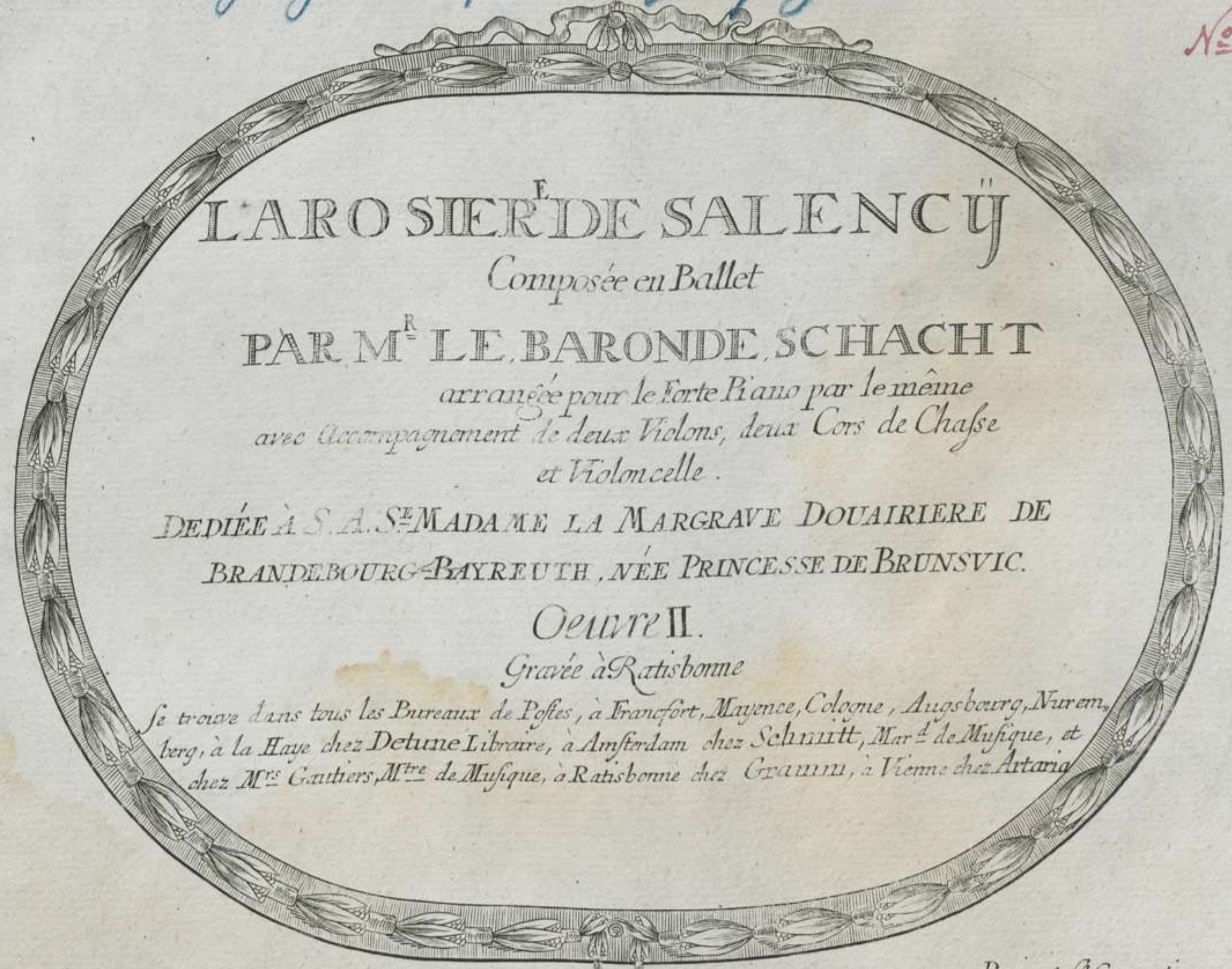

L'AROSIER DE SALENCÛ

*Composée en Ballet*

PAR M<sup>R</sup> LE BARONDE SCHACHT

*arrangée pour le Forte Piano par le même  
avec Accompagnement de deux Violons, deux Cors de Chasse  
et Violoncelle.*

DEDIÉE À S. A. S<sup>E</sup> MADAME LA MARGRAVE DOUAIRIERE DE  
BRANDEBOURG-BAYREUTH, NÉE PRINCESSE DE BRUNSVIC.

Oeuvre II.

*Gravée à Ratisbonne*

*Se trouve dans tous les Bureaux de Postes, à Francfort, Mayence, Cologne, Augsbourg, Nurem-  
berg, à la Haye chez Detune Libraire, à Amsterdam chez Schmitt, Mar<sup>d</sup> de Musique, et  
chez M<sup>rs</sup> Gautiers, M<sup>re</sup> de Musique, à Ratisbonne chez Gramm, à Vienne chez Artaria*

*Prix 8 lb. 15. Sous.*

*Prais 4. fl. Conventionsmünze.*

Td/11/166

Bayrische  
Staatsbibliothek

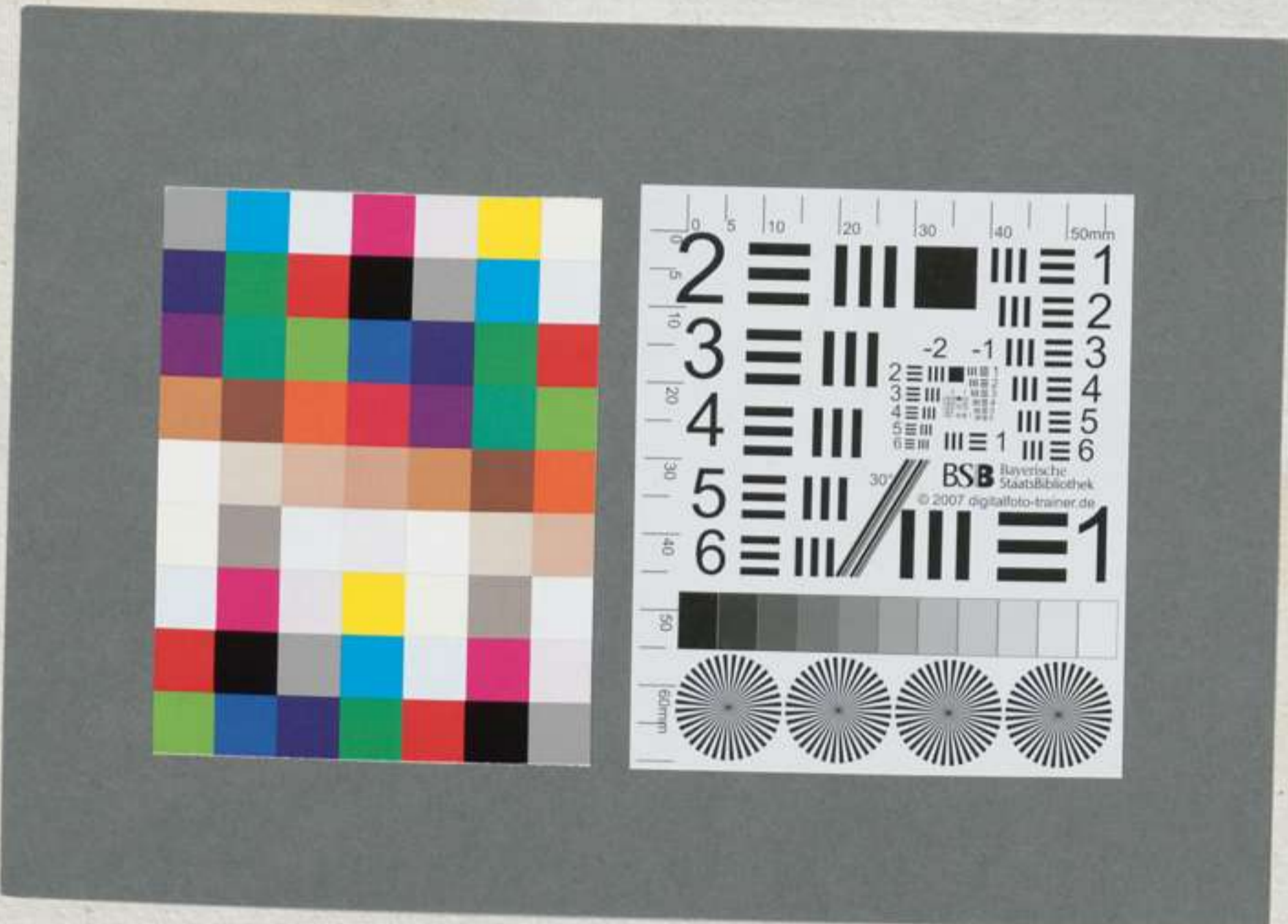

Princesse Serenissime

Madame

Encouragé par les bontés avec lesquelles Votre Altesse Serenissime a daigné accueillir mes Compositions, j'ai osé présenter à Vos pieds cette Oeuvre; Je m'estimerai très heureux, si Elle daigne entrevoir mon unique but, qui est de témoigner à Votre Altesse Serenissime le respectueux Attachement avec lequel j'ai l'honneur d'être

Princesse Serenissime

Madame

Votre très-humble  
et très-respectueux  
De Schacht.

# OVERTURE

*Allegretto.*

*No 1*  
*Andante affettuoso*  
*dol.*  
*F*  
*dol*  
*P*  
*ad libitum.*  
*dol*  
*F*  
*P*  
*No 2*  
*Allegretto*  
*F*  
*3*  
*11*  
*11*  
*cres.*  
*P*  
*2*  
*4*  
*2*  
*4*

*N<sup>o</sup> 3*  
*Andante.*

*dol*  
*P*  
*F*  
*All<sup>o</sup>*  
*P<sup>o</sup> Tempo*  
*All<sup>o</sup>*  
*and. dol*

*PP*  
*N<sup>o</sup> 4*  
*Andantino*  
*affettuoso.*

No 5.

Allro

No 6

Allegretto

6  
No 7.  
Alto

No 8

Finale No 9.

ACTE II  
N<sup>o</sup> 1  
Andantino.

N<sup>o</sup> 2

*Allegretto*

*F* *PP* *F* *PP*

*No 3 dol.* *F*

*Musette. andantino.* *No 4* *All<sup>o</sup>* *P* *dol.* *F*

*P* *F*

*F*

No 5

Andte.

This is a handwritten musical score for a piece titled "No 5". The score is written on ten systems of two staves each (treble and bass clef). The key signature is two flats (B-flat and E-flat), and the time signature is common time (C). The piece begins with a tempo marking of "Andte." (Andante). The dynamics are marked with "P" (piano) and "F" (forte) throughout. The score includes several triplet markings (indicated by a "3" over a group of notes) and a section marked "Presto" starting around the middle of the fourth system. The piece concludes with a double bar line and repeat dots. The paper shows signs of age, including some staining and wear at the corners.

N<sup>o</sup> 6.

*Allegro.*

N<sup>o</sup> 7.

*Moderato.*

N<sup>o</sup> 8. *Adagio.*

*Pr. tempo.*

N<sup>o</sup> 11

Andante.

9. da Capo.

N<sup>o</sup> 12 Largo

All<sup>o</sup>.

P Andante

No. 13

*Allegretto.*

No. 14 *Maestoso.* 1 *Finale.*

*All<sup>o</sup>.*

*All<sup>o</sup>.*

*V.S.*

*All<sup>o</sup>*

ACTE. III. N<sup>o</sup> 1.

Marche. Andantino.

N<sup>o</sup> 2. All<sup>o</sup>.

N<sup>o</sup> 3

Menuetto

N<sup>o</sup> 4

All<sup>o</sup>

*N<sup>o</sup> 5 All<sup>o</sup>*

*N<sup>o</sup> 6*

*Allegretto*

*da Capo N<sup>o</sup> 5*

*N<sup>o</sup> 7 All<sup>o</sup>*

N<sup>o</sup> 8

Allemande

N<sup>o</sup> 9. All<sup>o</sup> moderato.

N<sup>o</sup> 10.

Allegretto

N<sup>o</sup> 11

Andantino

V. S.

*Mineur.*  
*dol*

*N<sup>o</sup> 12 Finale. *All<sup>o</sup> mod<sup>o</sup>**

*P*

Fin

