

Mus. pr. 3371.

Six
QUATUORS

A Deux Violons Alto Et Basse

Dedies

A Madame La Marquise

De Crequy

Composés

BIBLIOTHECA
REGIA
MONACENSIS

PAR. A. STAMITZ

29

Prix 9th

A. PARIS.

Chéz le S^r Sieber, musicien rue S^t Honoré à l'hôtel D'Aligre Ancien.
Grand Conseil ou l'on trouve plusieurs nouveaux Ouvrages,

A. P. D. R.

212/4

Sieber

158. Am.

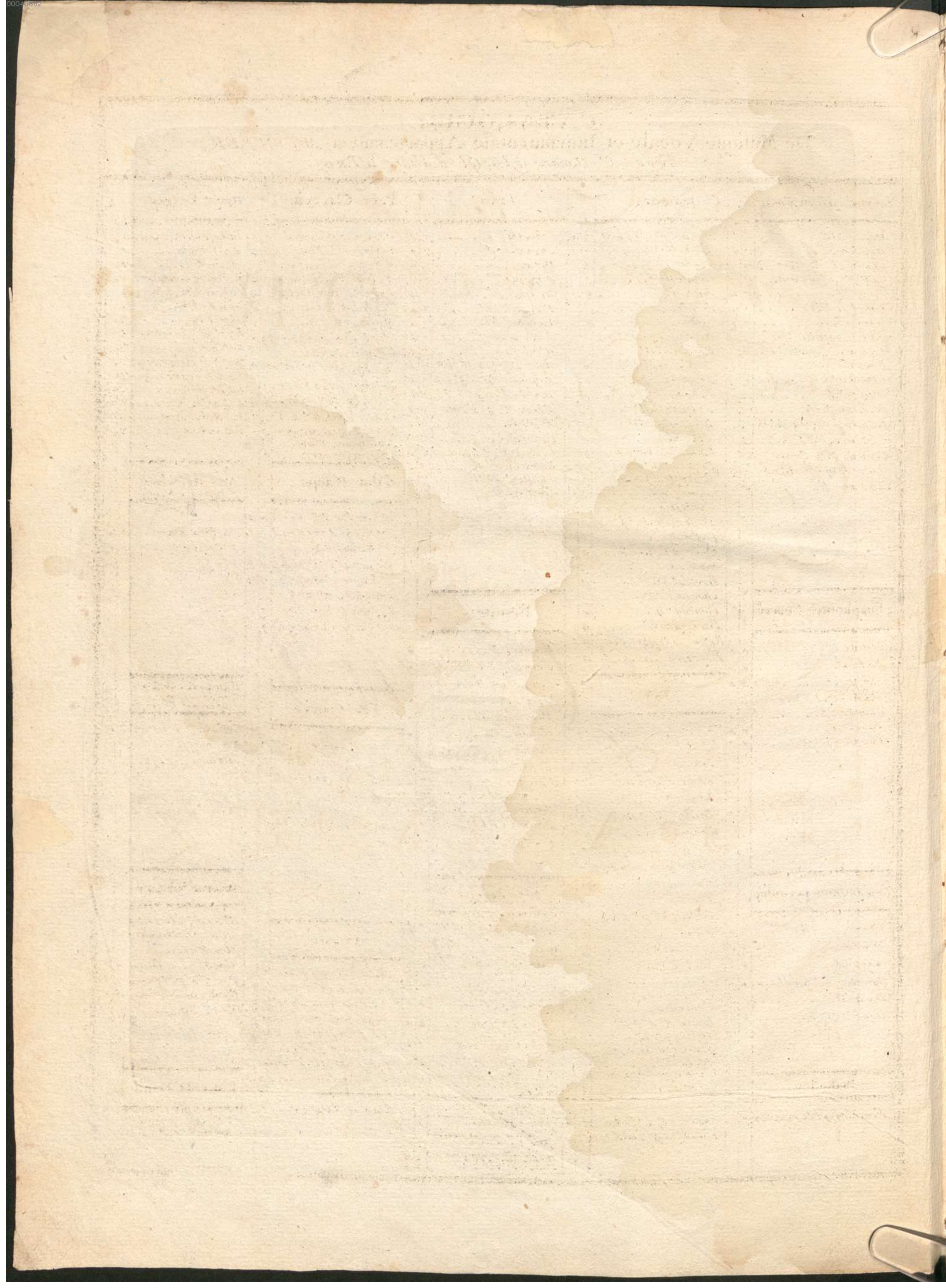

Violino Primo

I.
QUATUOR

Allegro

Violino Primo

II. QUATUOR

All.^o assai Violino Primo

Violino Primo

III. QUATUOR

Allegro

Violino Primo

Violino Primo

And.^{te} Rondeaux
fin

IV.
QUATUOR

Allegro

Violino Primo

And^e con Variationi

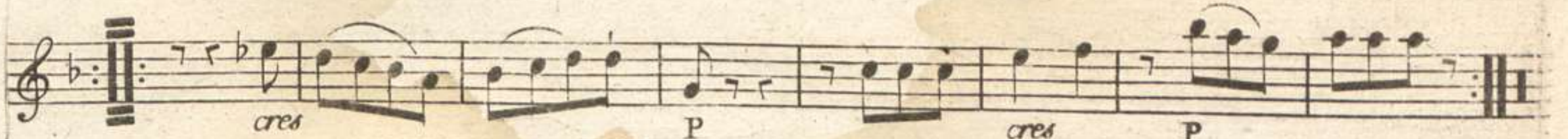

V.
QUATUOR

All^o

Violino Primo

Violino Primo

Tempo di Menuetto

VI. QUATUOR

All.^o

Violino Primo

And^e con Variationi

Violino Primo
