

Mus. ms.  
autogr.  
Beethoven  
Art.  
161 (1)

Ludwig van Beethoven  
Die Ruinen von Athen  
Marsch mit Chor  
op. 114

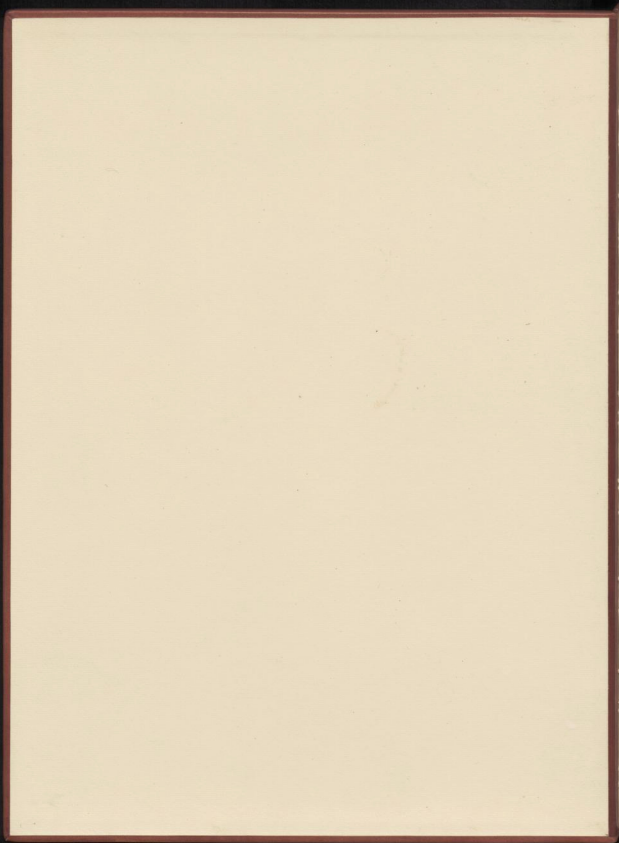

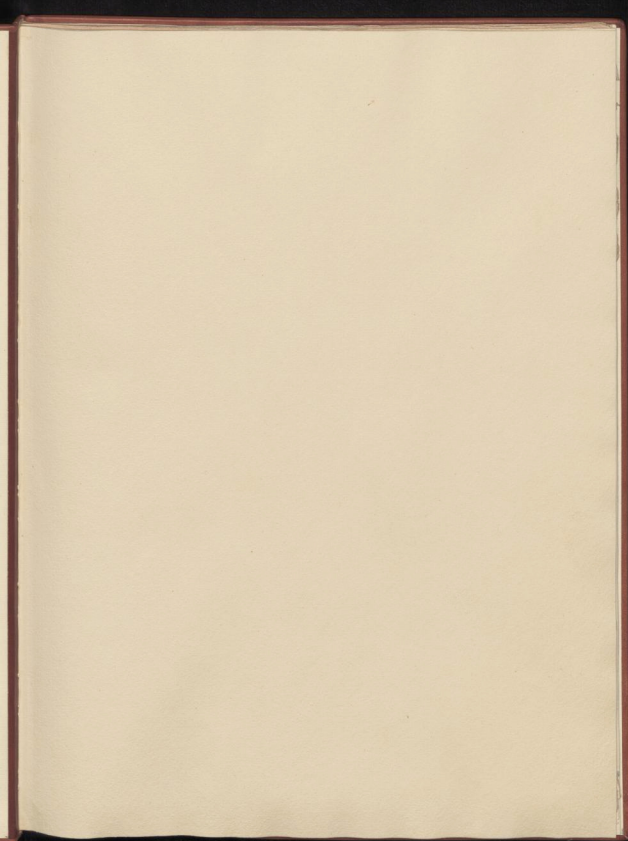

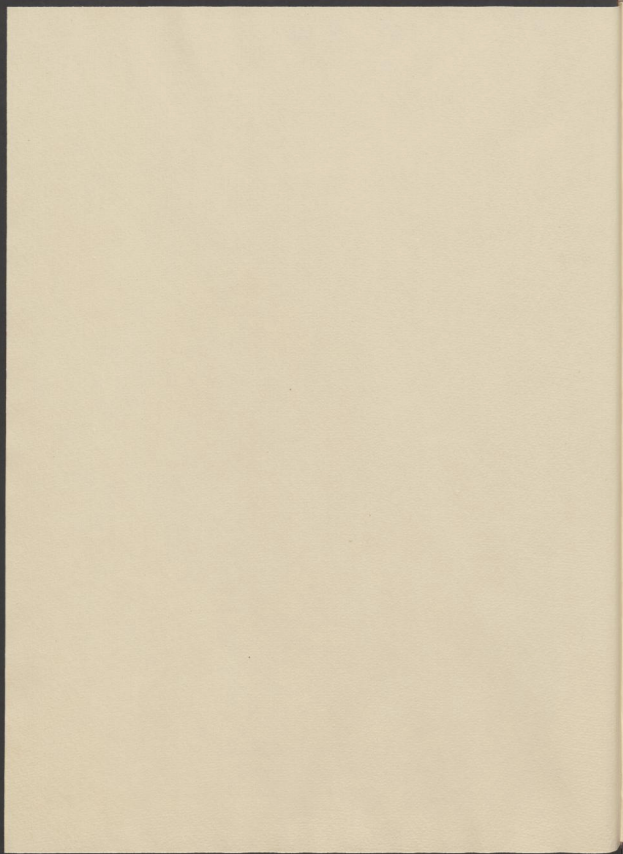

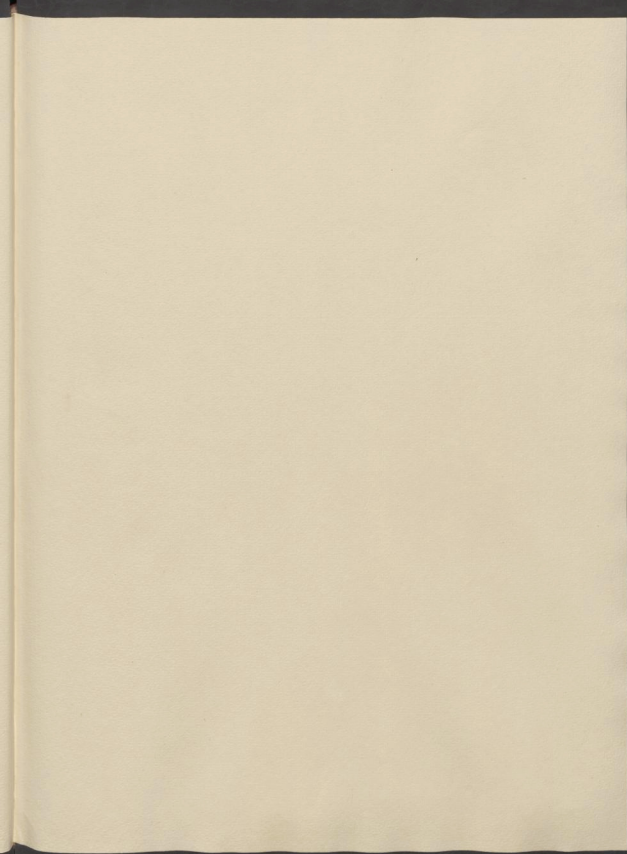

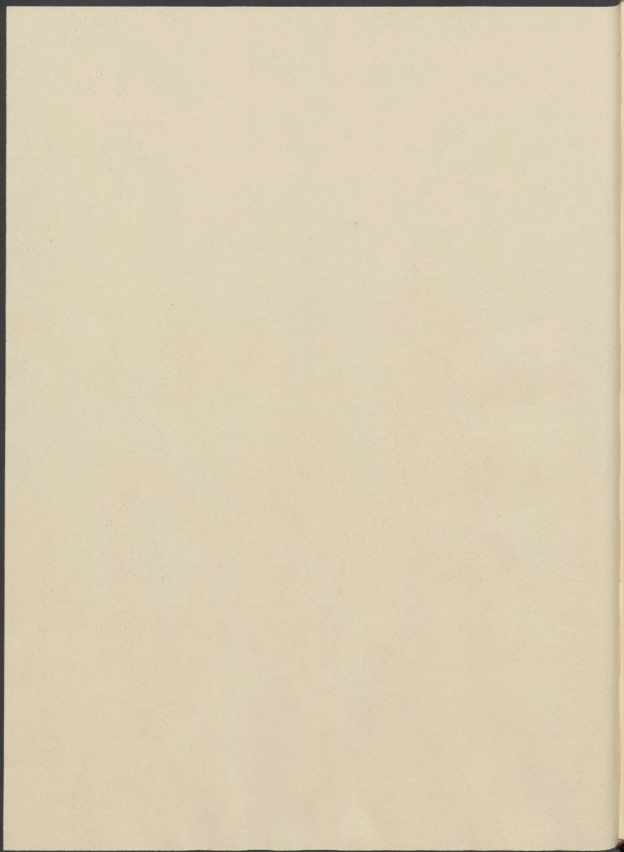

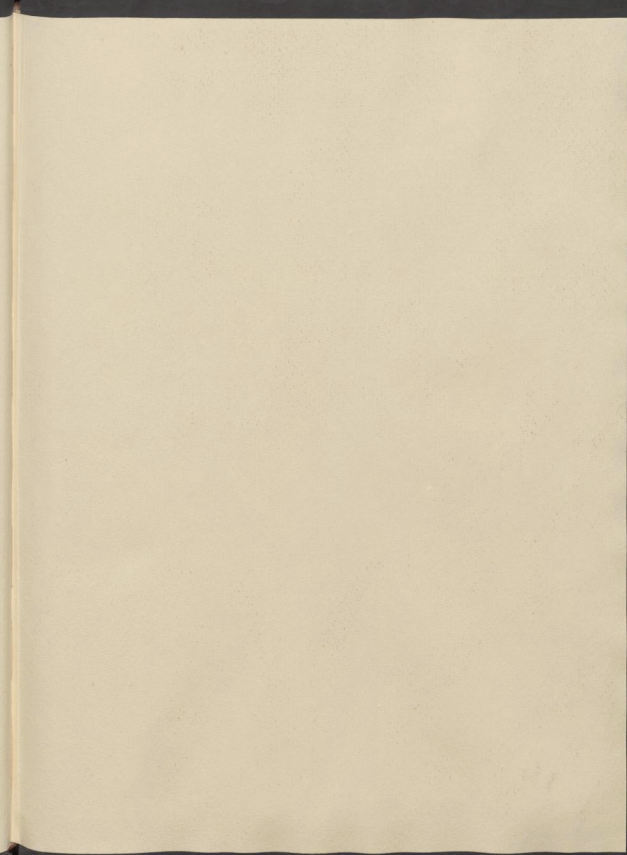

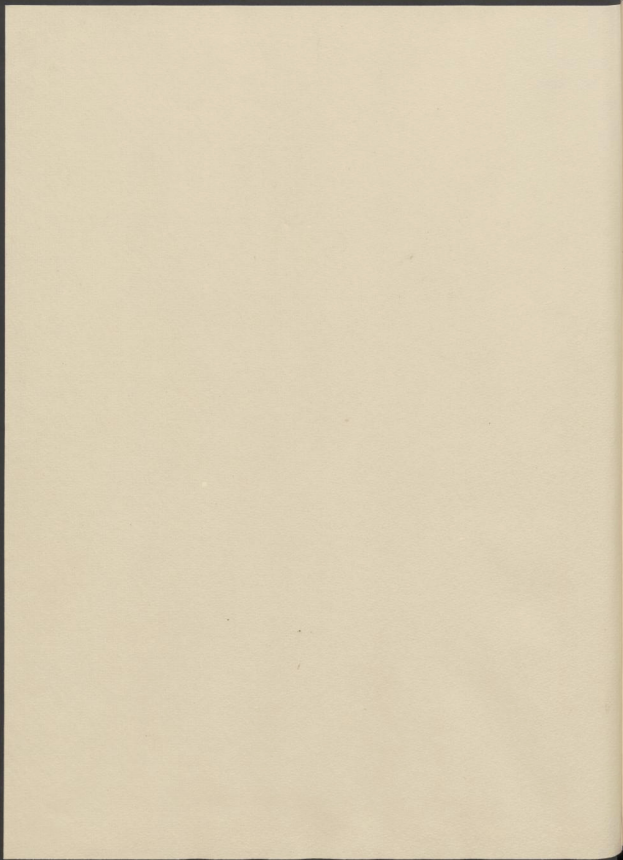

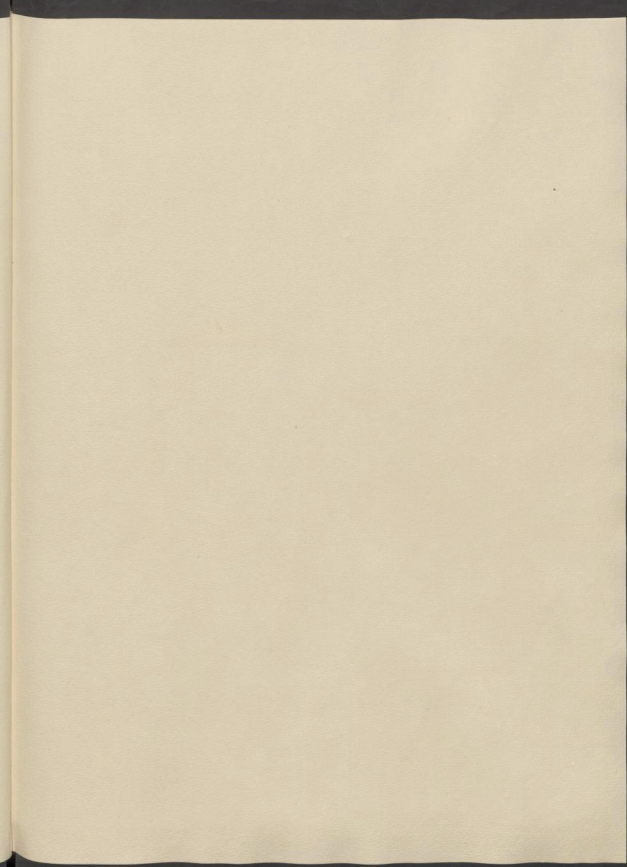

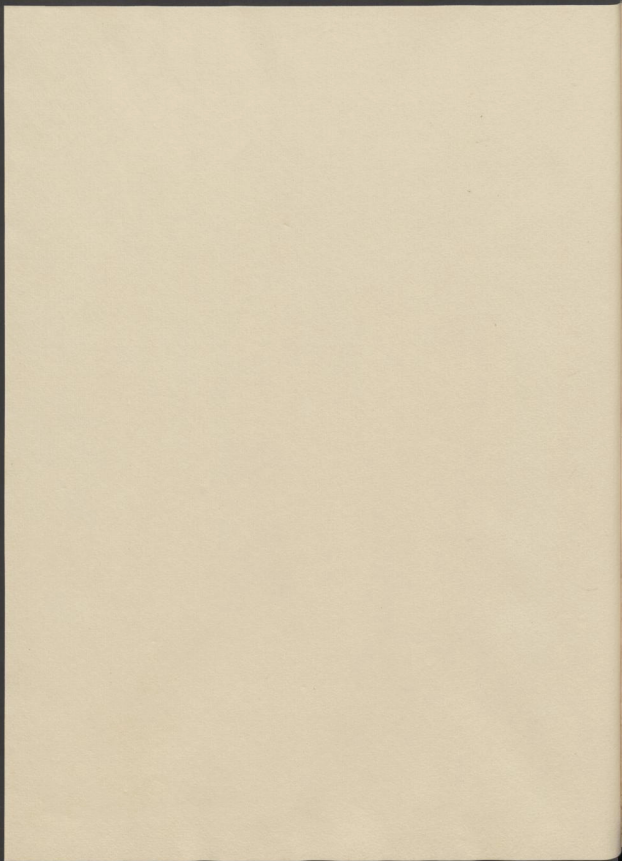

*Feyerlicher*  
**MARSCH ~~mit~~ CHOR**

*aus Not. d. d. 1811.*  
**Ruinen von Athen.**

~~J. Neumann, Neudamm~~  
*Erstausgabe*

VON

**Ludw. van Beethoven.**

114 114<sup>te</sup> Werk.

Eigenthum der Verleger.

Nr. 3955.

**PARTITUR**

Preis 2. C.M.

WIEN

bey *L. A. Steiner & Comp.*

*Handwritten red ink scribbles and signatures.*

*Handwritten scribbles at the bottom left.*

[Faint, illegible text, possibly bleed-through from the reverse side of the page]

## MARSCH und CHOR.

1

Assai moderato.

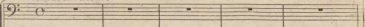
Timpani in B. Es. 

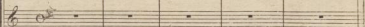
Trombi in Es. 

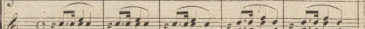
Corni in Es. 

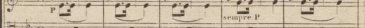
Trombone alto. 

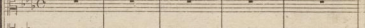
Trombone tenore. 

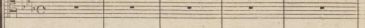
Trombone basso. 

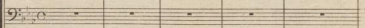
Flauti. 

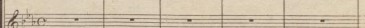
Oboi. 

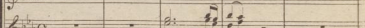
Clarinetti in B. 

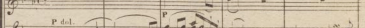
Fagotti. 

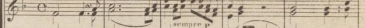
Violino primo. 

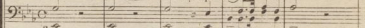
Violino secondo. 

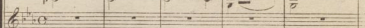
Viola. 

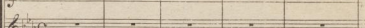
Soprano. 

Alto. 

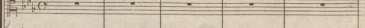
Tenore. 

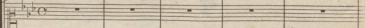
Basso. 

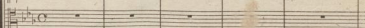
Violoncello & Contra Basso. 

Assai moderato.

S:u:C:3955.

4

*mus. t.  
right position*

Handwritten mark: + d.

Schmückt die Al-tä-re  
 Schmückt die Al-tä-re  
 Sie sind ge-schmückt.  
 Sie sind ge-schmückt.

er ist ge - streut.  
er ist ge - streut.

Streu - et Weih - rauch pflücket  
Streu - et Weih - rauch pflücket

Ro . sen!  
 Sie sind ge . . pflückt . .  
 Sie sind ge . . pflückt . .  
 Ro : sen!

Har . ret der kkommenen  
 Wir harren der Kkommenen,  
 scyd he . . reit,  
 Har . ret der kkommenen  
 Wir harren der Kkommenen,  
 scyd he . . reit,

wir sind be - reit, wir sind be, reit, wir harren der  
 wir sind be - reit, wir sind be, reit, wir harren der  
 har - ret der Kommenden  
 har - ret der Kommenden

*p*  
*Pizz.*  
*Pizz.*  
*Pizz.*  
*P*  
*P*  
*Pizz.*

The score is arranged in two systems. The first system includes a bass line, a vocal line with lyrics, and piano accompaniment. The second system includes a vocal line with lyrics, piano accompaniment, and a bass line.

Lyrics:

Kommenden wir sind bereit, wir sind bereit, wir sind bereit, seyde bereit, seyde bereit

Musical markings include "cres" (crescendo) and "f" (forte).

The score concludes with the marking "S:u:C. 3955."

reit wir sind be reit wir sind be reit  
reit wir sind be reit wir sind be reit  
seyd be  
seyd be

S:u:C:3955.

8  
Lento Col V<sup>no</sup> 1<sup>o</sup>

ten. ten.

schmücket sind die Al. tä. re empfanget uns geschmücket sind die Al.  
 schmücket sind die Al. tä. re empfanget uns geschmücket sind die Al.  
 schmücket sind die Al. tä. re empfanget uns geschmücket sind die Al.  
 schmücket sind die Al. tä. re empfanget uns geschmücket sind die Al.

Col Corni.

re Heil uns Beglückten, drey mal uns Heil! Heil uns Beglückten, drey mal uns  
 re Heil uns Beglückten, drey mal uns Heil! Heil uns Beglückten, drey mal uns  
 re Heil uns Beglückten, drey mal uns Heil! Heil uns Beglückten, drey mal uns  
 re Heil uns Beglückten, drey mal uns Heil! Heil uns, uns Beglückten, drey mal uns

Heil, drey mal uns Heil! drey mal uns Heil! Heil! Heil! Heil!  
 Heil, drey mal uns Heil! drey mal uns Heil! Heil! Heil! Heil!  
 Heil, drey mal uns Heil! drey mal uns Heil! Heil! Heil! Heil!  
 Heil, drey mal uns Heil! drey mal uns Heil! Heil! Heil! Heil!

Rein in schönen hol-den in schönen hol-den hol-den Ver-ein-keh-ren die  
 Rein in schönen hol-den in schönen hol-den hol-den Ver-ein-keh-ren die  
 Rein in schönen hol-den in schönen hol-den hol-den Ver-ein-keh-ren die  
 Rein in schönen hol-den in schönen hol-den hol-den Ver-ein-keh-ren die

*u. a. Col V<sup>no</sup> 1<sup>o</sup>*

*16*

Mu - sen kehren die Mu - sen bey uns ein! Ed - le.re *Erkunde* hö - he - re  
 Mu - sen kehren die Mu - sen bey uns ein! Ed - le.re *Erkunde* hö - he - re  
 Mu - sen kehren die Mu - sen bey uns ein! Ed - le.re *Erkunde* höhere  
 Mu - sen kehren die Mu - sen bey uns ein! Ed - le.re *Erkunde* höhere

Col Corni.

Lust ed - lere Freunde höher Lust, schwellt uns be -

Lust ed - lere Freunde höher Lust, schwellt uns be -

Lust ed - lere Freunde höher Lust, schwellt uns be -

Lust ed - lere Freunde höher Lust, schwellt uns be -

S:u:C:3955.

+ Brider  
+  
+  
+

+

see . ligt ja schwellt uns be . see . ligt be . see . ligt künf . tig die  
 see . ligt ja schwellt uns be . see . ligt be . see . ligt künf . tig die  
 see . ligt ja schwellt uns be . see . ligt be . see . ligt künf . tig die  
 see . ligt ja schwellt uns be . see . ligt be . see . ligt künf . tig die

S:u:C:3955.

Lyrics (German):  
 Brust, schwellt uns be-seeligt schwellt uns be-see-ligt be-  
 Brust, schwellt uns be-seeligt schwellt uns be-see-ligt be-  
 Brust, schwellt uns be-seeligt schwellt uns be-see-ligt be-  
 Brust, schwellt uns be-seeligt schwellt uns be-see-ligt be-

Instrumental markings:  
 da Col Vno I

...see - ligt künf - tig die Brust, höhere  
 ...see - ligt künf - tig die Brust, ed. le. re ~~Freunde~~ höhere  
 ...see - ligt künf - tig die Brust, hö. here Lust höhere

Dynamics: *p dol.*, *p*, *f*

Lyrics:

Lust, höhere Lust, ed. le. re Freunde höhere  
 Lust, edlere Freude höhere Lust, ed. le. re Freunde höhere  
 Lust, höhere Lust, höhere Lust, ed. le. re Freunde höhere  
 Lust, ed. le. re Freunde höhere Lust, ed. le. re Freunde höhere

S: u. C. 3955.

*Minuet*  
 +  
 +  
*Minuet*

Lust, schwellt uns be-seeligt künft'g die Brust, schwellt uns be-seeligt künft'g die Brust.  
 Lust, schwellt uns be-seeligt künft'g die Brust, schwellt uns be-seeligt künft'g die Brust.  
 Lust, schwellt uns be-seeligt künft'g die Brust, schwellt uns be-seeligt künft'g die Brust.  
 Lust, schwellt uns be-seeligt künft'g die Brust, schwellt uns be-seeligt künft'g die Brust.

S: u:C:3955.

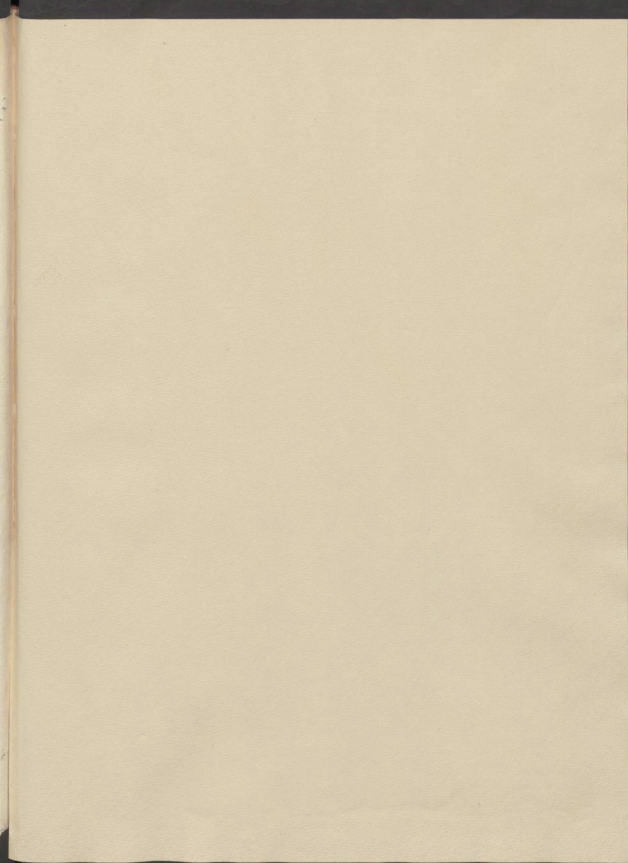

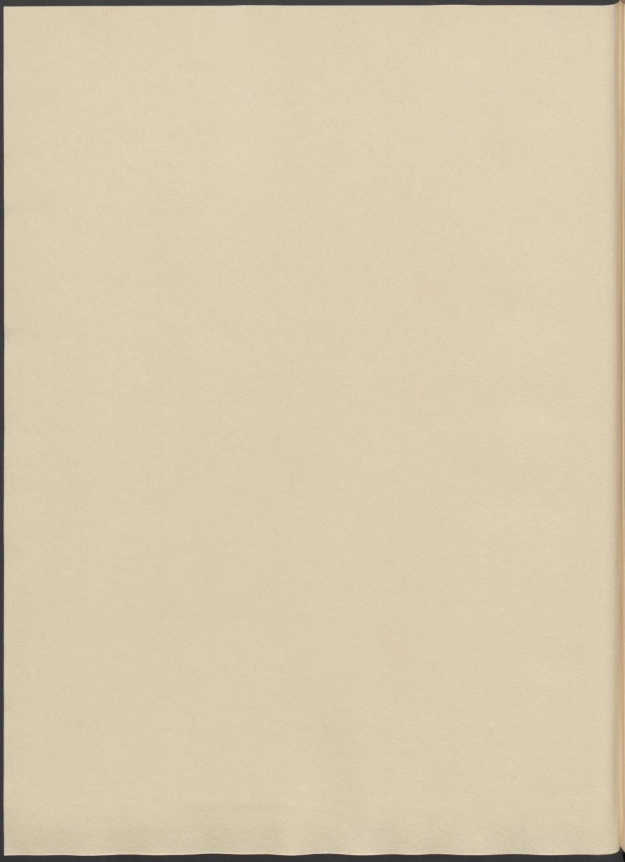

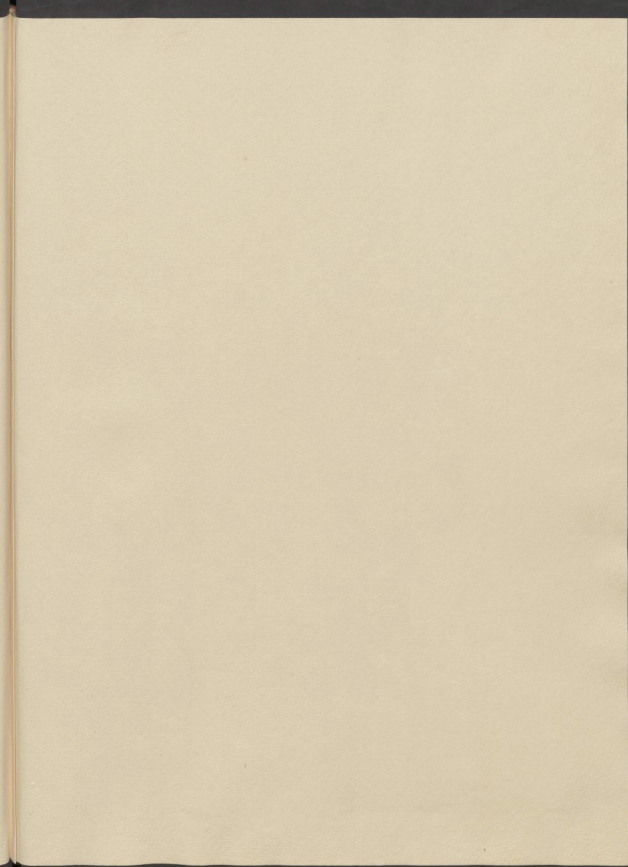

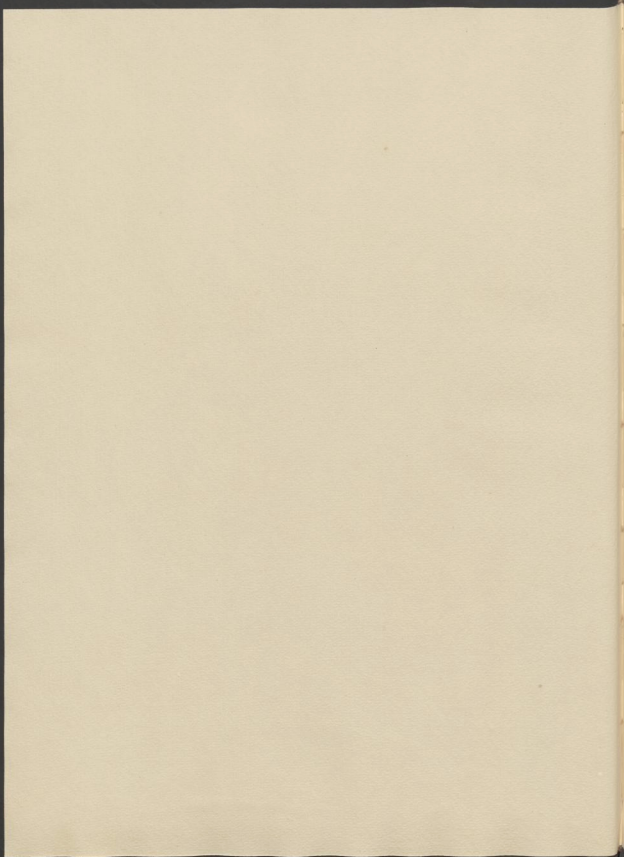

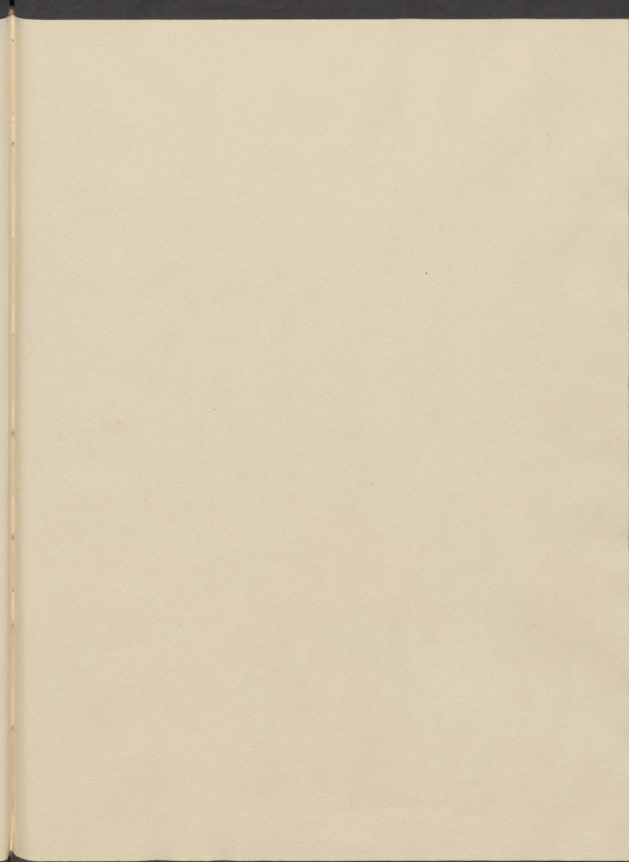

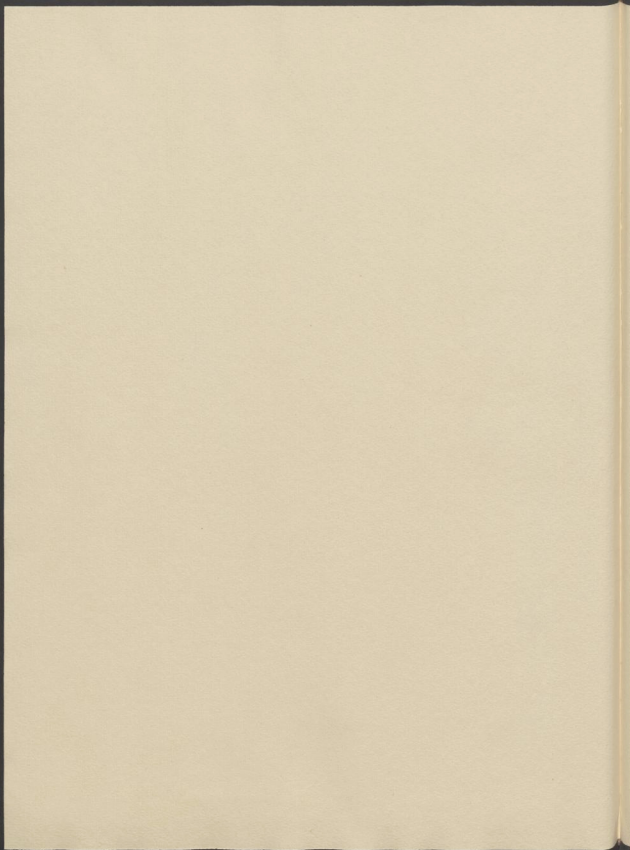

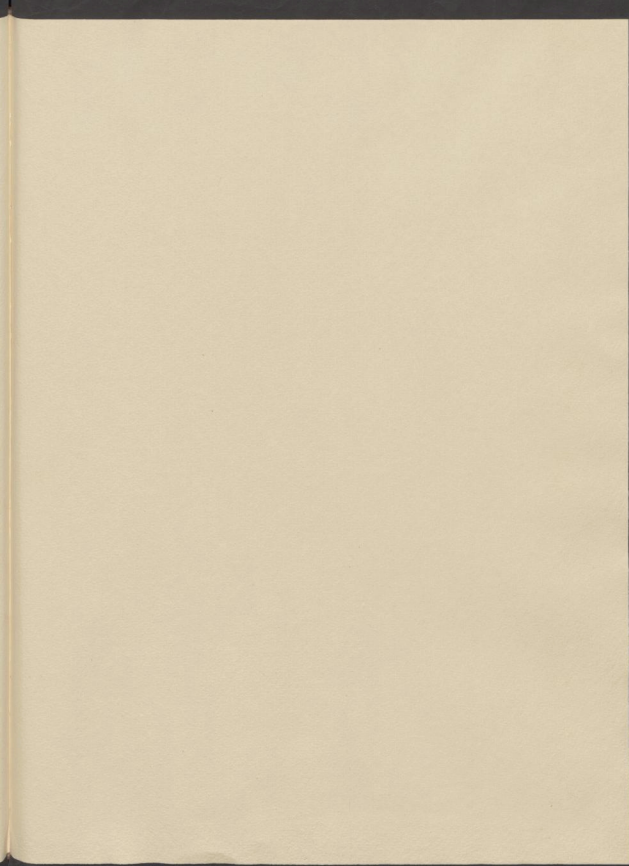

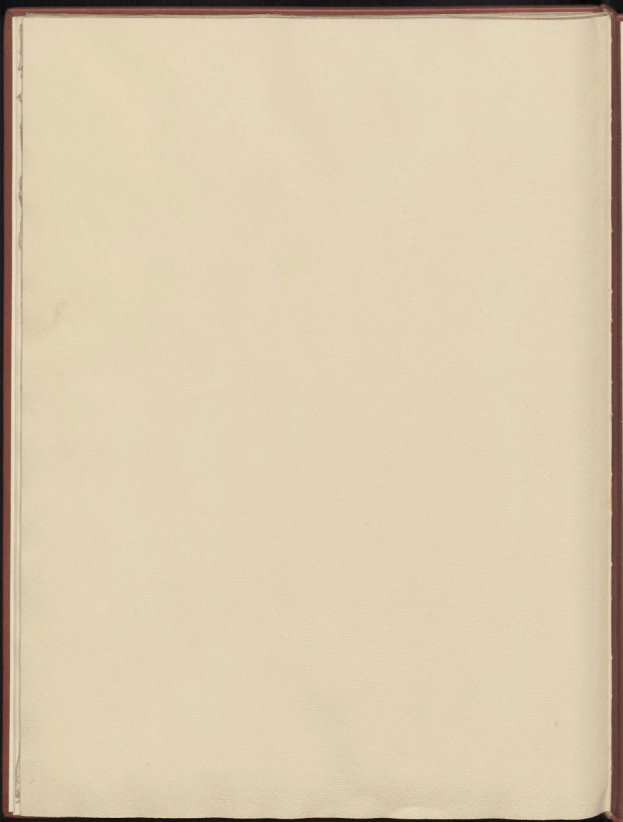

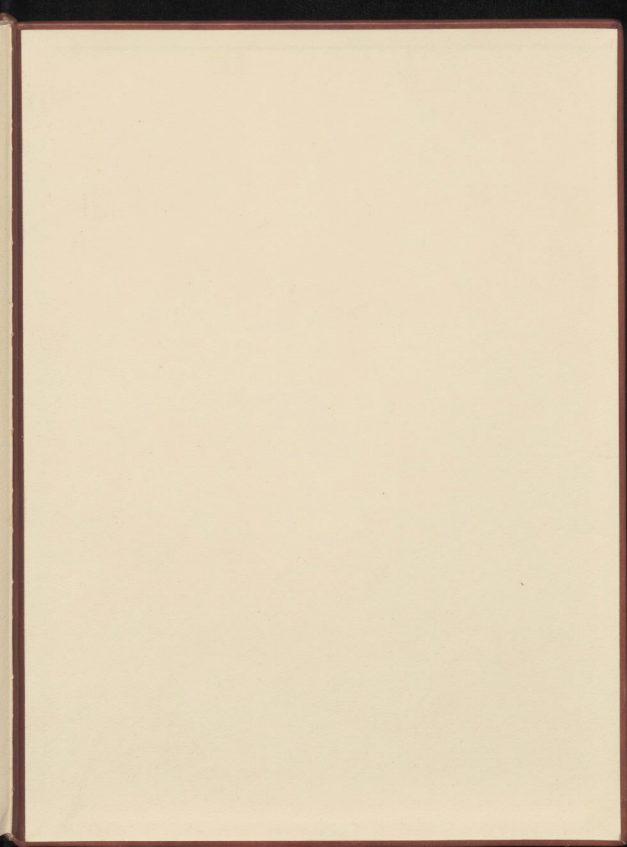

*Stadl J. P. 13*

*Feierlicher*

**MARSCH ~~und~~ CHOR**

*aus Holztales:*

**Ruinen von Athen.**

*Anstalt für Musik*  
*Componirt*

**VON**

**Ludw. van Beethoven.**

*ris / 2. C.M.*

## Marsch und Chor aus dem Fest-Nachspiel Die Ruinen von Athen; Coro, orch; Es-Dur; LvBWV op. 114; KinB 114; op. 114

---

**Vollständiger**

<b>Titel:</b>	Marsch und Chor aus dem Fest-Nachspiel Die Ruinen von Athen; Coro, orch; Es-Dur; LvBWV op. 114; KinB 114; op. 114
<b>PPN:</b>	PPN1019156872
<b>PURL:</b>	<a href="http://resolver.staatsbibliothek-berlin.de/SBB0002263400000000">http://resolver.staatsbibliothek-berlin.de/SBB0002263400000000</a>
<b>Signatur:</b>	Mus.ms.autogr. Beethoven, L. v., Artaria 161 (1)
<b>Kategorie(n):</b>	Musiknoten, Musikhandschriften
<b>Projekt:</b>	Musikhandschriften digital, Beethoven digital
<b>Strukturtyp:</b>	Handschrift
<b>Seiten (gesamt):</b>	55
<b>Seiten (ausgewählt):</b>	1-55
<b>Lizenz:</b>	CC BY-NC-SA 4.0 International