

Clarinet in Eb

Symphony n°2 "Maestosa" in Eb Major, Op.21

1st Movement - Lento cantabile, Chorale "Le Grand Ode"

FELIPE B. BRANDES

Lento con brio ♩ = 40

(Symphony dedicated to Ms. Luiza Cunha Puttini)

ff ffff mf

12 29 4 4

51 88 mf mf

144 4 mf

153 15 37

210 44

Clarinet in Eb

Symphony n°2 "Maestosa" in Eb Major, Op.21

3rd Movement - Largo sentimentale, cantabile

FELIPE B. BRANDES

(Symphony dedicated to Ms. Luiza CP)

(Text setting on E. Lasker-Schüler "Dem Barbaren")

Clarinet in Eb

Symphony n°2 "Maestosa" in Eb Major, Op.21

4th Movement - Adagio eroico, appassionato - Finale

FELIPE B. BRANDES

♩ = 40 ♩ = 60

11 14 6 4

33 6 14

57 4

66 27 30 2 5

132 *rit.* 16

f *ff* *fff* *fff*

Finale ♩ = 40

Clarinet in B \flat 1

Symphony n°2 "Maestosa" in Eb Major, Op.21

1st Movement - Lento cantabile, Chorale "Le Grand Ode"

FELIPE B. BRANDES

Lento con brio $\text{♩} = 40$

(Symphony dedicated to Ms. Luiza Cunha Puttini)

12 29 4 4

51 88 4

143 4

152 15

172 37 44

ff *ffff* *mf*

mf *mf*

Clarinet in B \flat 1

Symphony n°2 "Maestosa" in Eb Major, Op.21

3rd Movement - Largo sentimentale, cantabile

FELIPE B. BRANDES

(Symphony dedicated to Ms. Luiza CP)

(Text setting on E. Lasker-Schüler "Dem Barbaren")

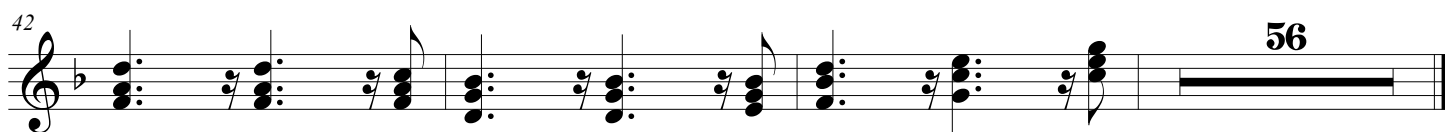

Clarinet in B \flat 1
Symphony n°2 "Maestosa" in Eb Major, Op.21

FELIPE B. BRANDES

♩ = 60

$\bullet = 40$ $\bullet = 60$

57  $\text{♩} = 40$

66

$\text{♩} = 40$ $\text{♩} = 40$ **Finale** $\text{♩} = 40$ *rit.*

27 **34** **5** **16**

f *ff* *fff*

4

134

16

f

Clarinet in B \flat 2

Symphony n°2 "Maestosa" in Eb Major, Op.21

1st Movement - Lento cantabile, Chorale "Le Grand Ode"

FELIPE B. BRANDES

Lento con brio $\text{♩} = 40$

(Symphony dedicated to Ms. Luiza Cunha Puttini)

12 29 4 4

51 88

144 4

153 54

212 44

Clarinet in B \flat 2
Symphony n°2 "Maestosa" in Eb Major, Op.21

3rd Movement - Largo sentimentale, cantabile

(Symphony dedicated to Ms. Luiza CP)

(Text setting on E. Lasker-Schuler "Dem Barbara")

36

Clarinet in B \flat 2
Symphony n°2 "Maestosa" in Eb Major, Op.21

FELIPE B. BRANDES

♩ = 60

134

fff

16/4

Bass Clarinet

Symphony n°2 "Maestosa" in Eb Major, Op.21

1st Movement - Lento cantabile, Chorale "Le Grand Ode"

FELIPE B. BRANDES

Lento con brio ♩ = 40

(Symphony dedicated to Ms. Luiza Cunha Puttini)

1 3 5 2 4

ff *ffff* *mf*

12 29 4 4

51 88 8 4

144 8 54 44

Bass Clarinet

Symphony n°2 "Maestosa" in Eb Major, Op.21

3rd Movement - Largo sentimentale, cantabile

FELIPE B. BRANDES

(Symphony dedicated to Ms. Luiza CP)

(Text setting on E. Lasker-Schüler "Dem Barbaren")

31

36

42

56

Bass Clarinet

Symphony n°2 "Maestosa" in Eb Major, Op.21

4th Movement - Adagio eroico, appassionato - Finale

FELIPE B. BRANDES

♩ = 40

♩ = 60

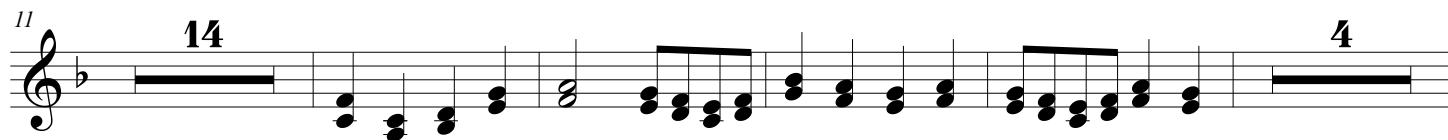
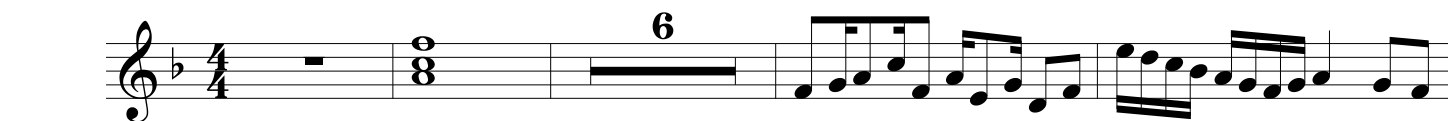

♩ = 40

♩ = 60

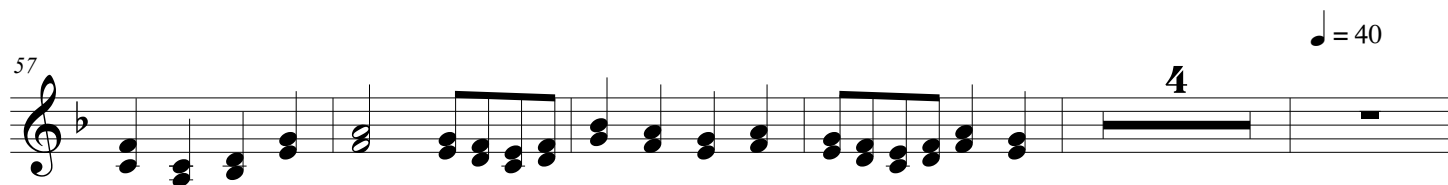
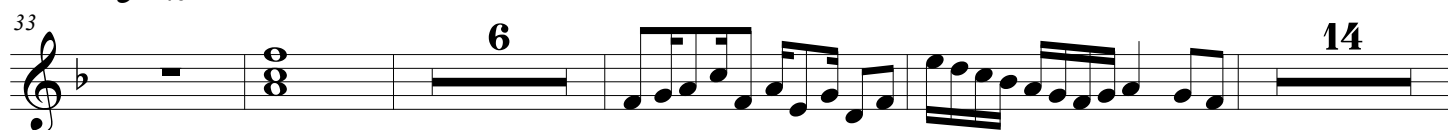

♩ = 40

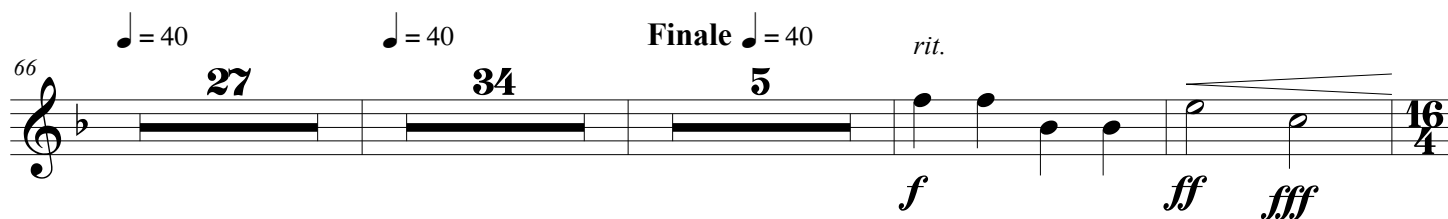

♩ = 40

♩ = 40

Finale ♩ = 40

rit.

f

ff

fff

