Laudа Jerusalem Dominum

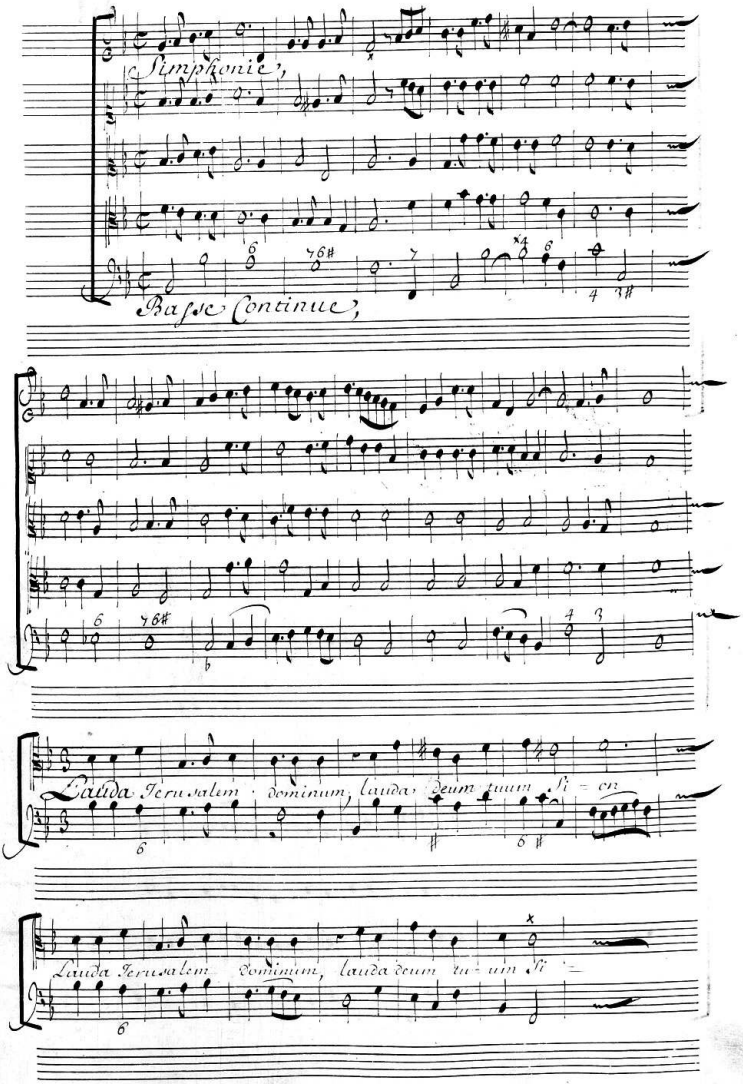

Pagination incorrecte
Date incorrecte
NF Z 43-120-12

Lauda Jerusalem

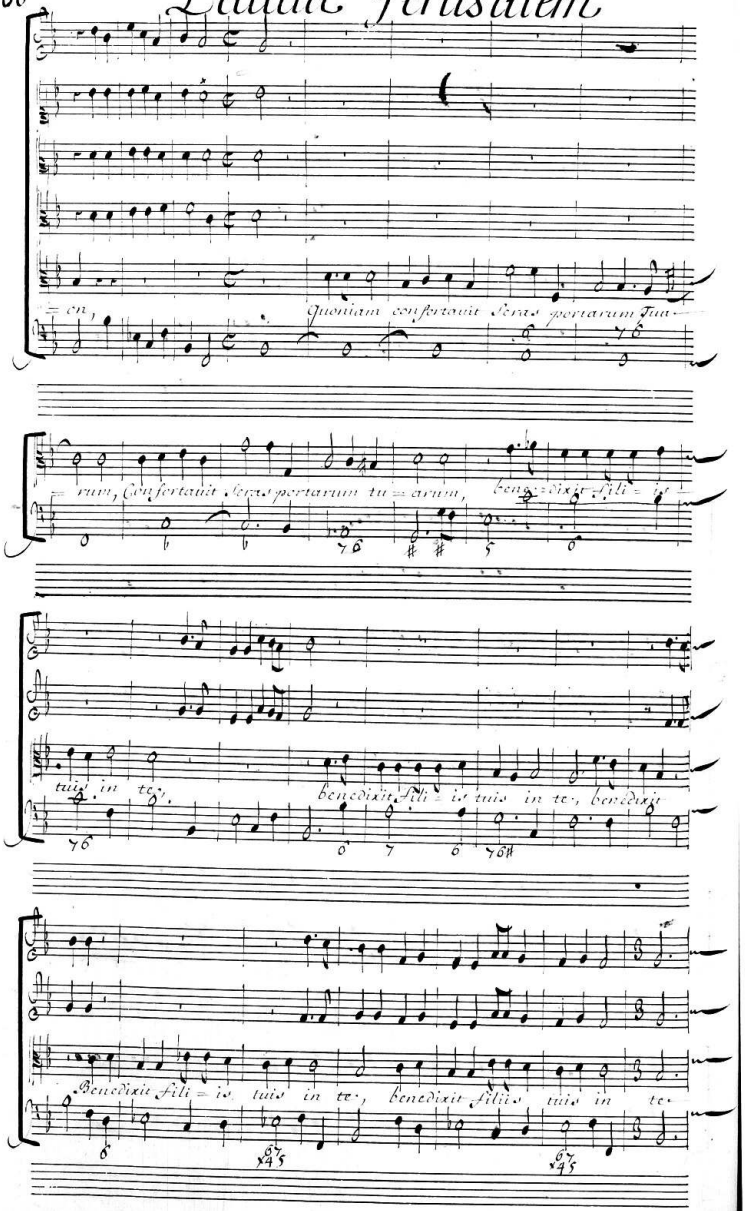

Dominum

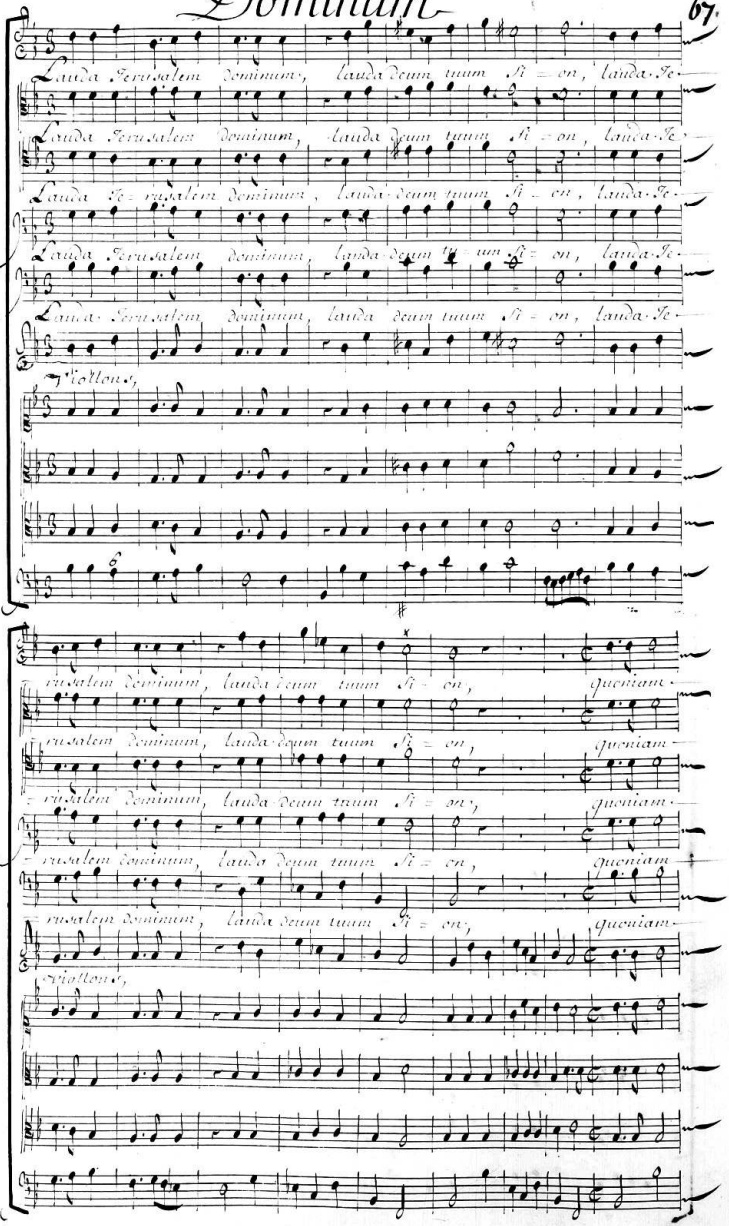
Lauda Jerusalem dominum, lauda deum tuum Si = on, lauda Je
Lauda Jerusalem dominum, lauda deum tuum Si = on, lauda Je
Lauda Je = rusalem dominum, lauda deum tuum Si = on, lauda Je
Lauda Jerusalem dominum, lauda deum tuum Si = on, lauda Je
Lauda Jerusalem dominum, lauda deum tuum Si = on, lauda Je
Violloncello
= rusalem dominum, lauda deum tuum Si = on, quoniam
= rusalem dominum, lauda deum tuum Si = on, quoniam
= rusalem dominum, lauda deum tuum Si = on, quoniam
= rusalem dominum, lauda deum tuum Si = on, quoniam
= rusalem dominum, lauda deum tuum Si = on, quoniam
Violloncello

Lauda Jerusalem

Confortauit seras portarum tuarum, Confortauit

Confortauit seras portarum tuarum, Confortauit

Confortauit seras portarum tuarum, Confortauit

Confortauit seras portarum tuarum, Confortauit

Confortauit seras portarum tuarum, Confortauit seras por-

violons,

seras seras portarum tuarum, Benedixit filiis tuis in-

seras seras portarum tuarum, Benedixit filiis tuis in-

seras seras portarum tuarum, Benedixit filiis tuis in-

seras seras portarum tuarum,

ta-rum tuarum portarum tuarum,

violons,

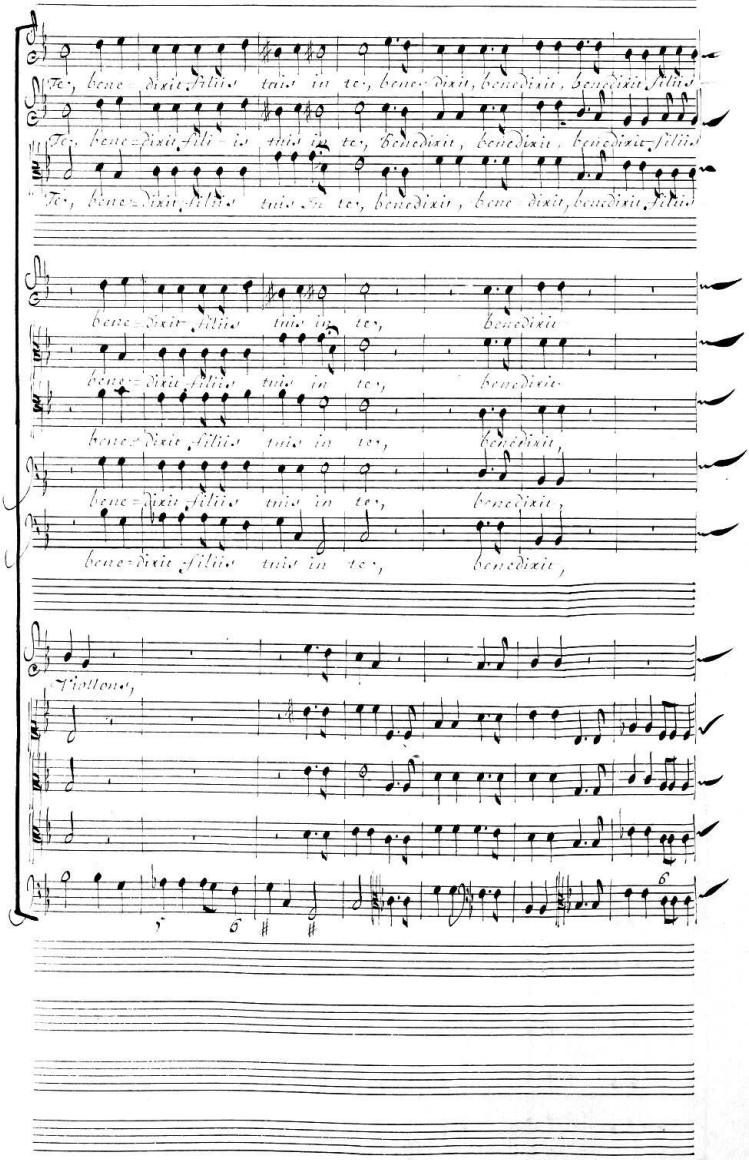
Te, bene dixit filius tuus in te, bene dixit, benedixit, benedixit filius
Te, bene dixit fili in tuus in te, benedixit, benedixit, benedixit filius
Te, bene dixit filius tuus in te, benedixit, bene dixit, benedixit, filius
bene dixit filius tuus in te, benedixit
bene dixit filius tuus in te, benedixit
bene dixit filius tuus in te, benedixit,
bene dixit filius tuus in te, benedixit,
bene dixit filius tuus in te, benedixit,
Violons,

Lauda Jerusalem

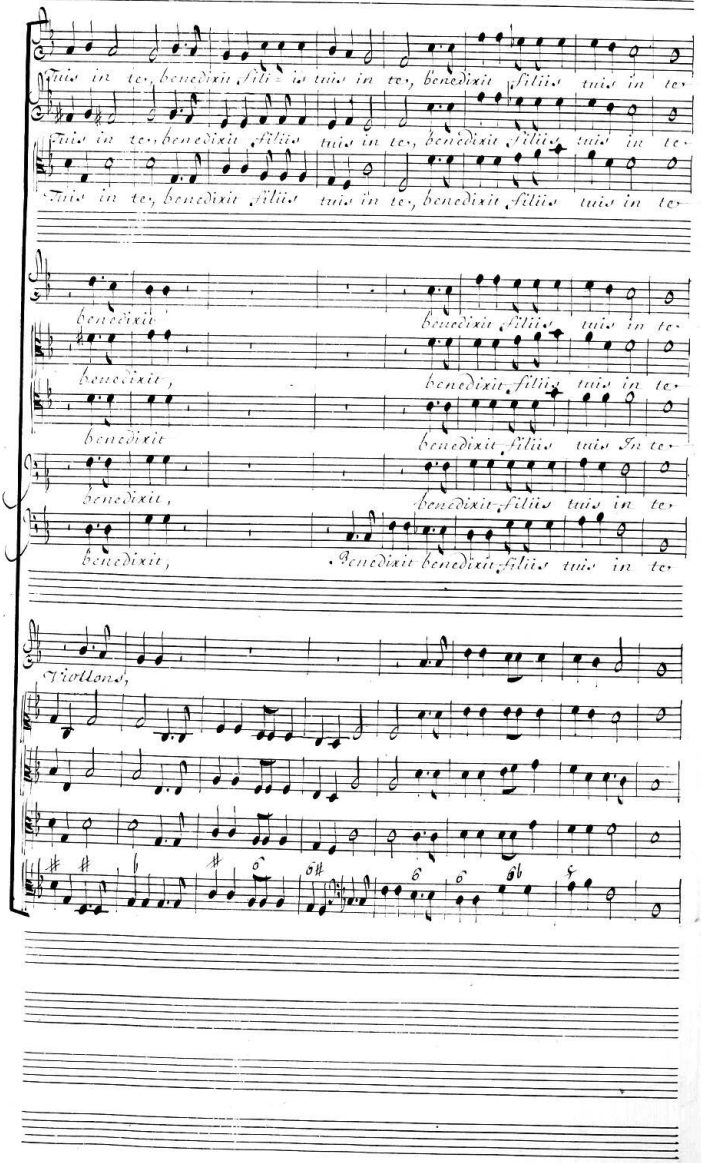

Dominum

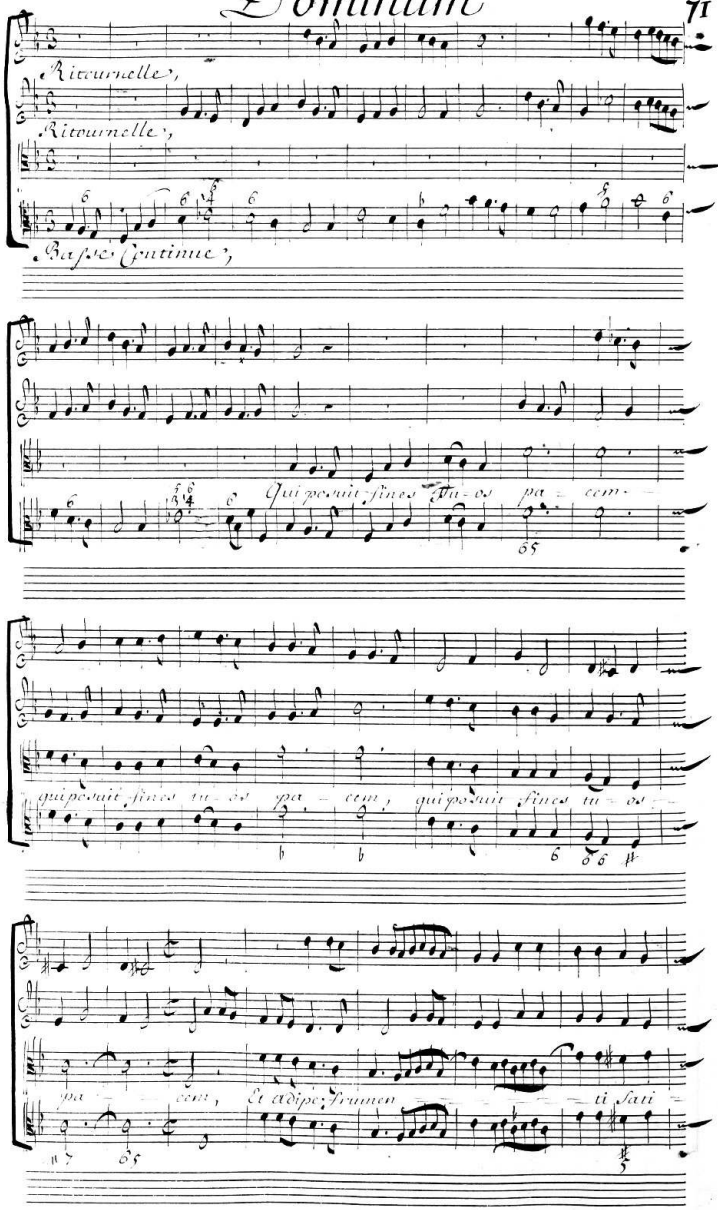
Ritournelle,
Ritournelle,
Basse Continue,
Qui posuit fines tu - os pa - cem -
qui posuit fines tu - os pa - cem, qui posuit fines tu - os -
pa - cem, Et adipe frumen - ti sati -

Lauda Jerusalem

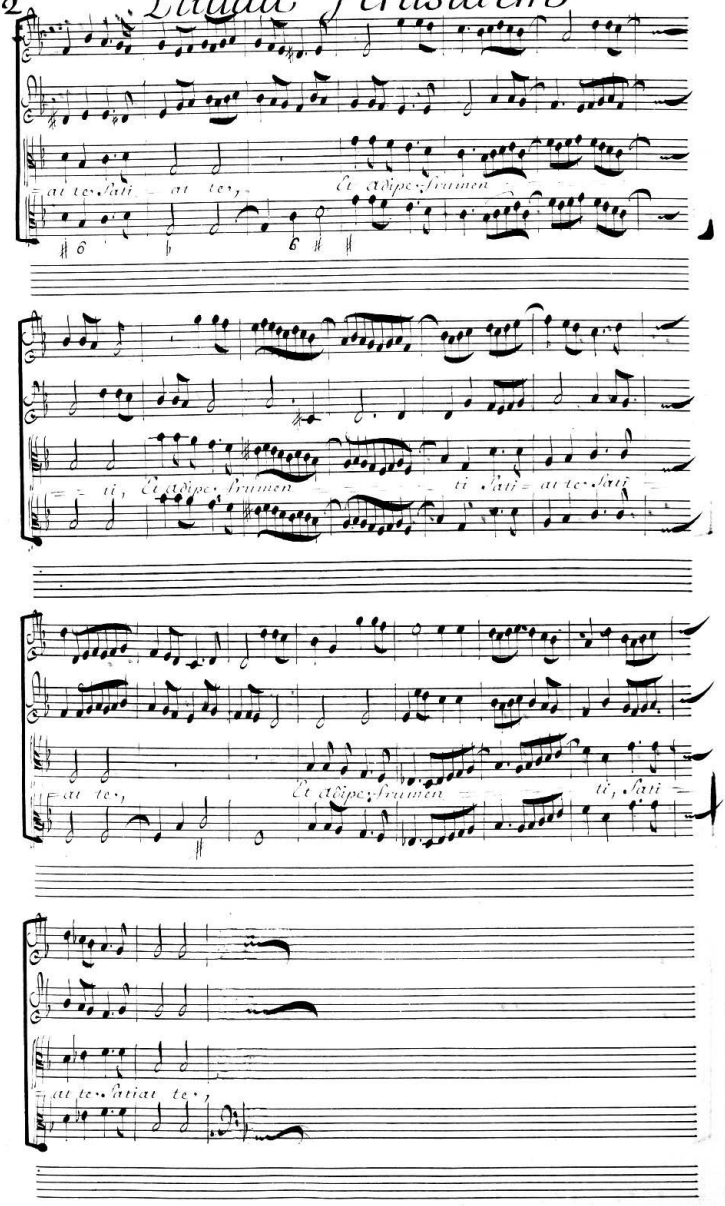

Dominum

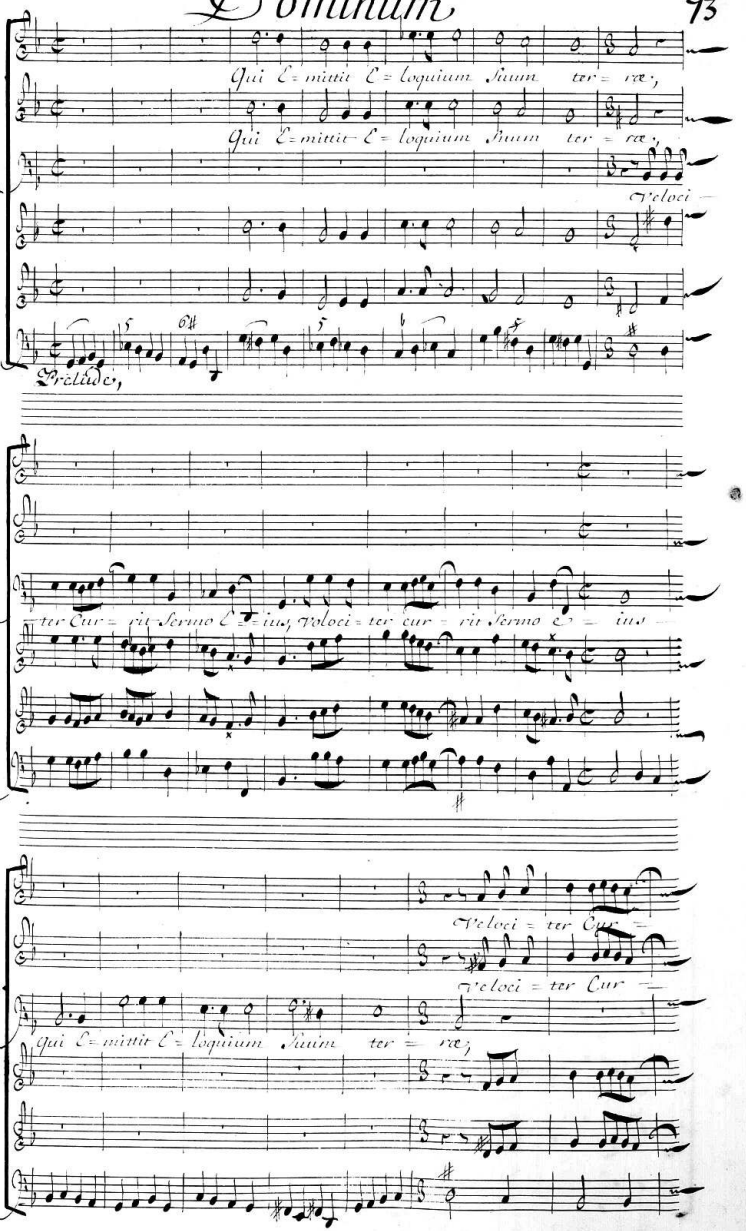
Qui E= mittit E= loquium Suum ter= ræ,
Qui E= mittit E= loquium Suum ter= ræ,
Veloci
Prelude,
ter Cur= rit Sermo E= ius, Veloci= ter cur= rit Sermo E= ius
Veloci= ter Cur=
Veloci= ter Cur=
qui E= mittit E= loquium Suum ter= ræ,

Lauda Ierusalem

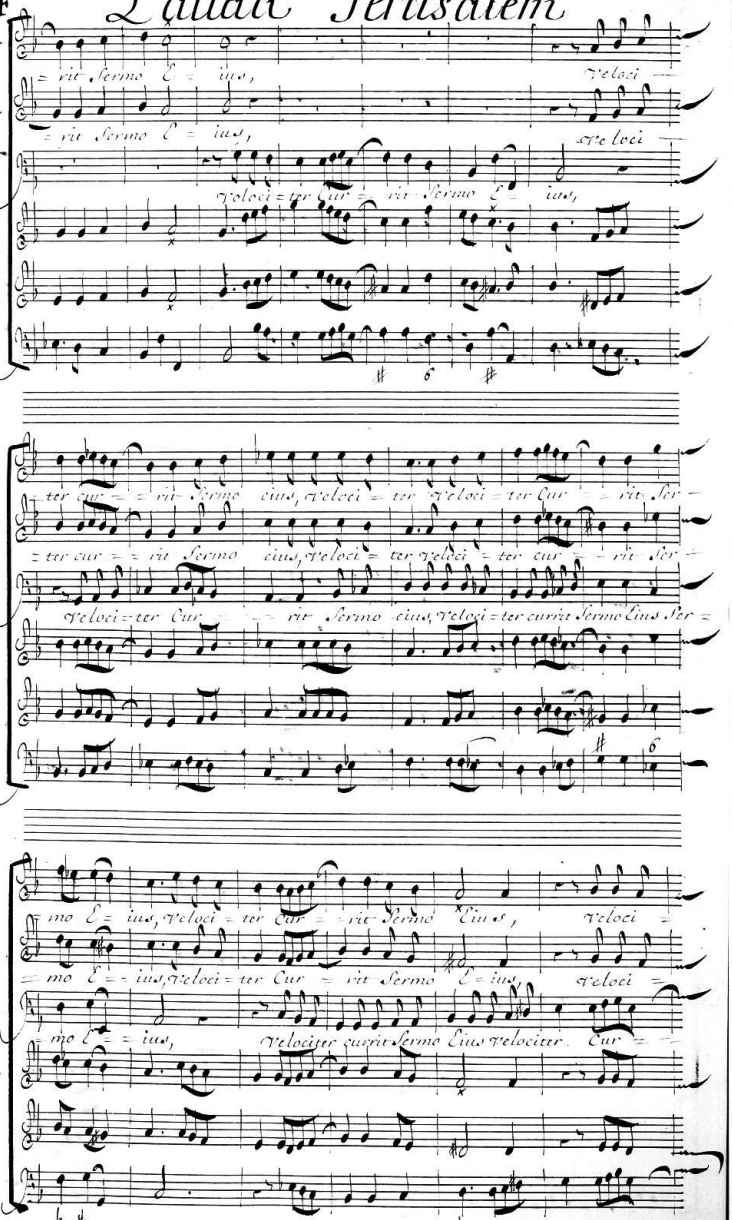

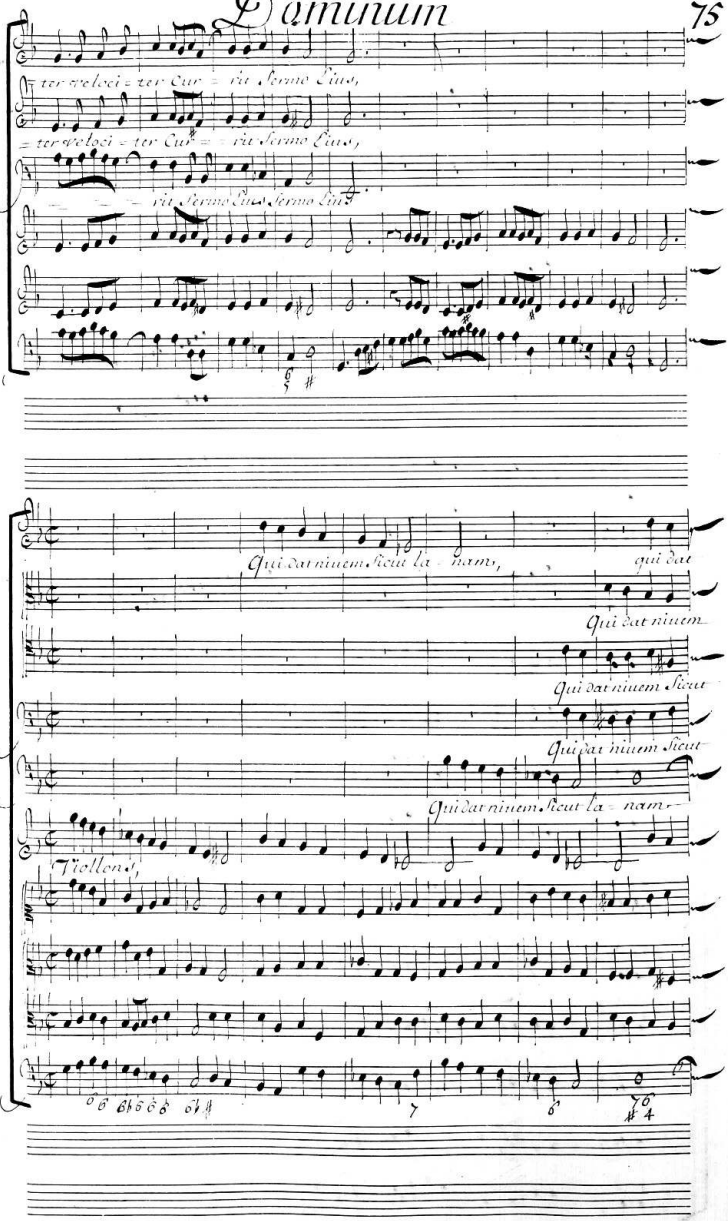
ter velo ci = ter Cur = rit Sermo Eius,
= ter velo ci = ter Cur = rit Sermo Eius,
= rit Sermo Eius, Sermo Eius.
Qui dat nivem sicut la = nam,
qui dat
Qui dat nivem
Qui dat nivem sicut
Qui dat nivem sicut
Qui dat nivem sicut la = nam -
(Tollen.)

Lauda Jerusalem

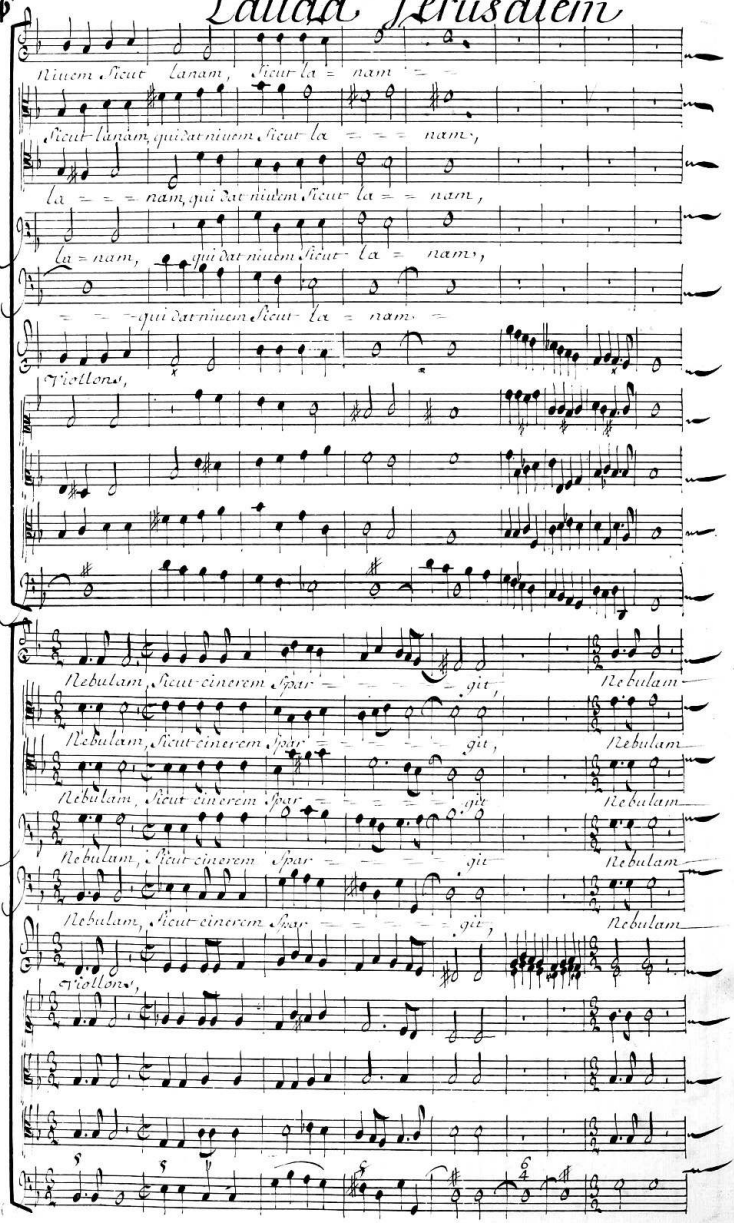

Dominum

Sicut cinerem Spar - - - - - git, Nebulam Sicut Cinerem

Sicut cinerem Spar - - - - - git Nebulam, Sicut cinerem

Sicut cinerem Spar - - - - - git, Nebulam, Sicut cinerem

Sicut cinerem Spar - - - - - git, Nebulam, Sicut cinerem

Sicut cinerem Spar - - - - - git, Nebulam, Sicut cinerem

Viollons,

Spar - - git Spar - git,

Spar - - - - - git,

Spar - - - - - git,

Spar - - - - - git,

Spar - - - - - git

Viollons,

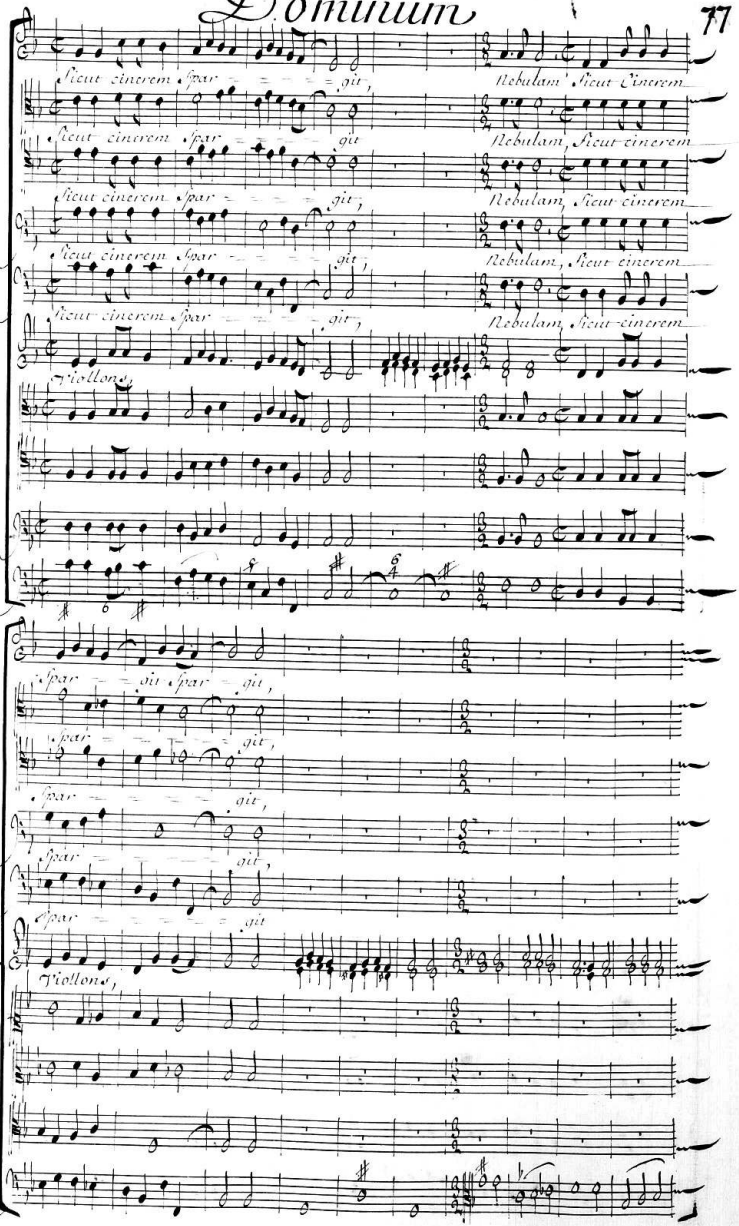

Lauda Jerusalem

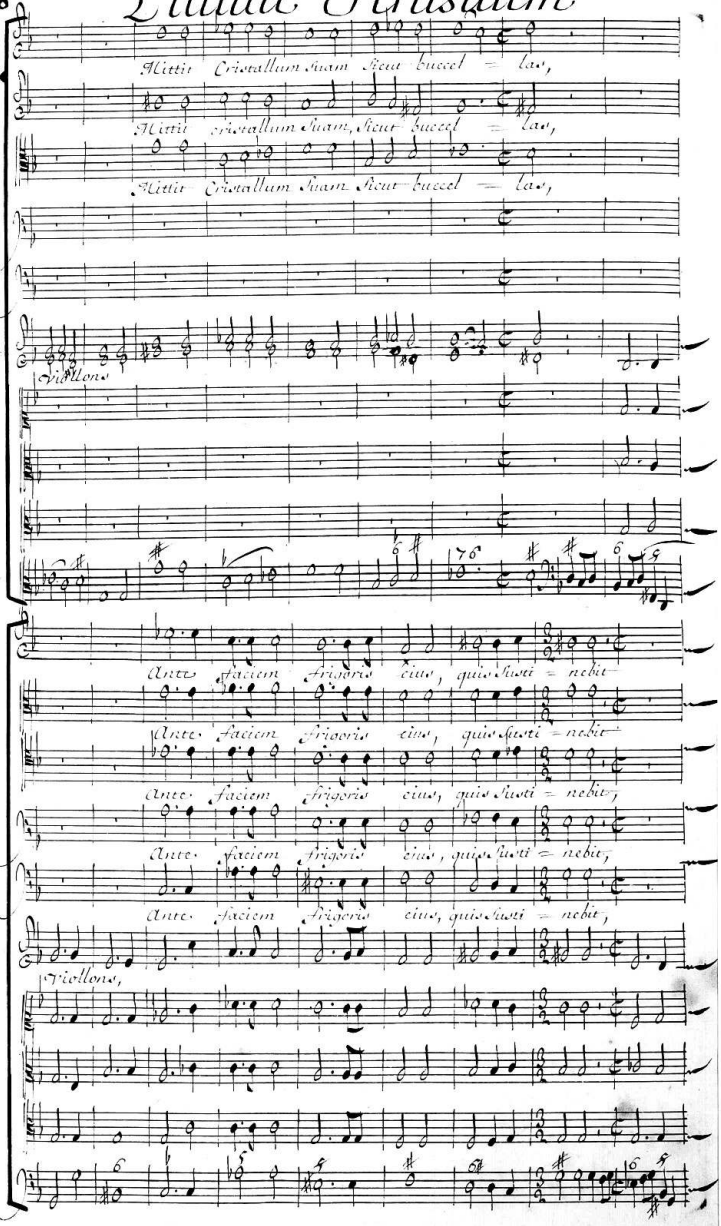

quis sustinebit, Ante faciem frigoris Eius, quis sustinebit,

quis sustinebit, Ante faciem frigoris Eius, quis sustinebit,

quis sustinebit Ante faciem frigoris Eius, quis sustinebit,

quis sustinebit, Ante faciem frigoris Eius, quis sustinebit,

quis sustinebit, Ante faciem frigoris Eius, quis sustinebit,

Viollons,

nebit,

nebit, Emittet verbum suum, Et

nebit,

nebit,

nebit,

Viollons,

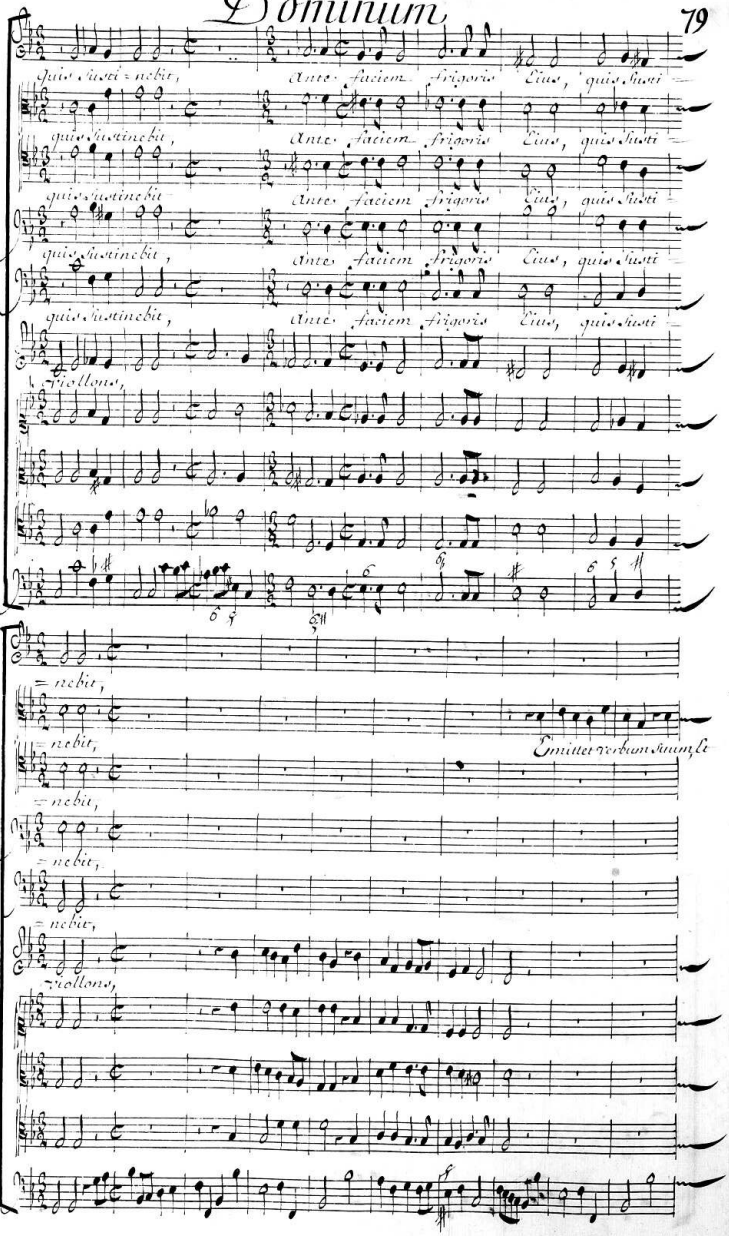

Lauda Jerusalem

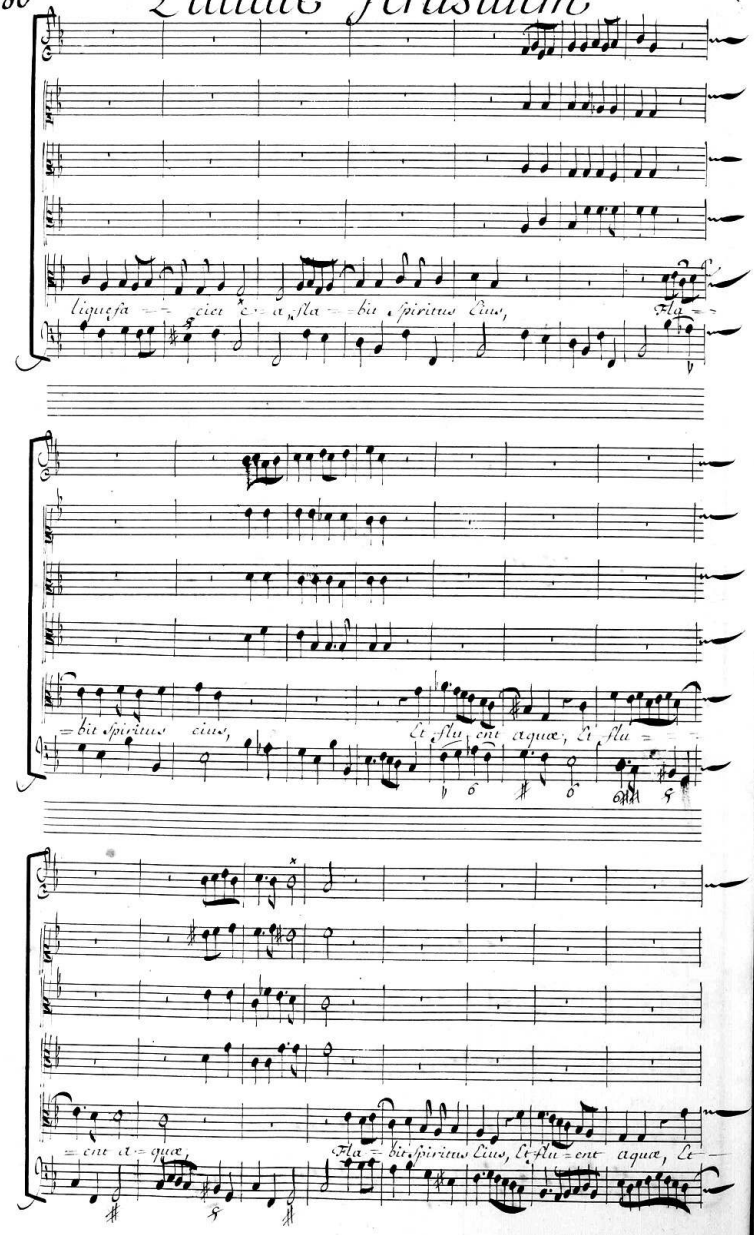

Dominum

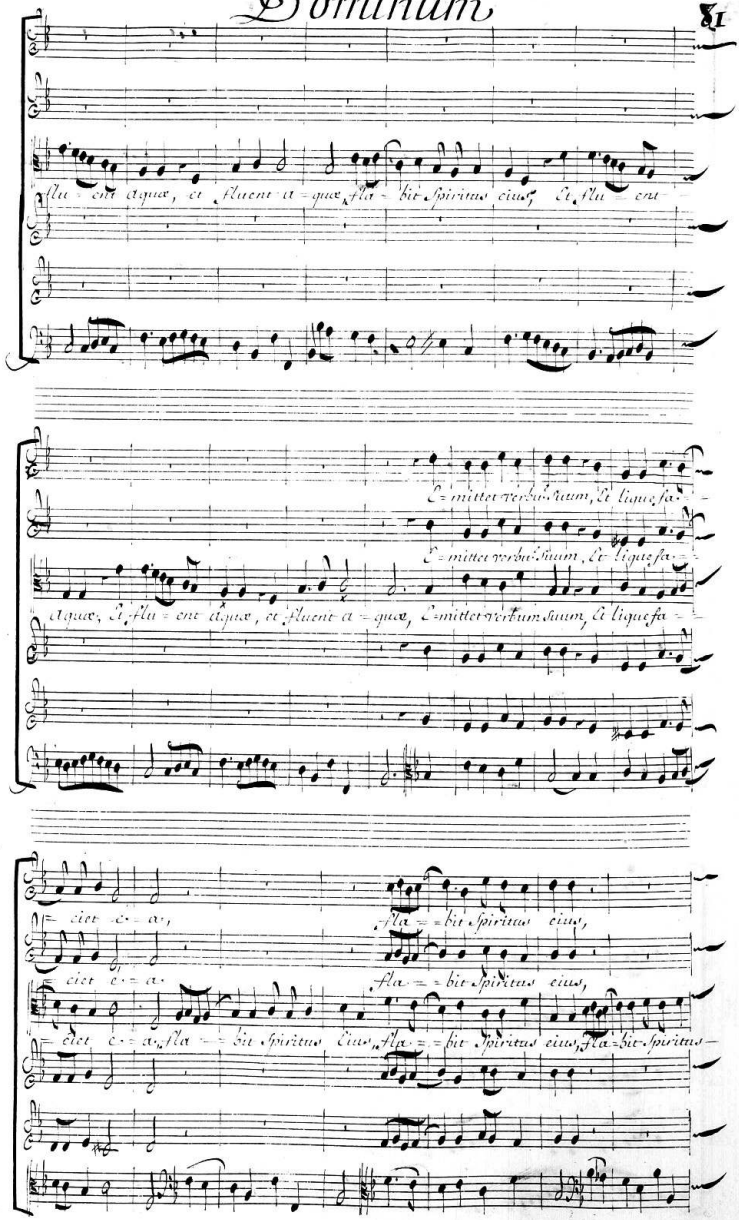
flu = ent aquæ, et fluent a = quæ, fla = bit Spiritus ejus, Et flu ent
E = mittet verbum suum, Et liquefa =
E = mittet verbum suum, Et liquefa =
aquæ, Et flu = ent aquæ, et fluent a = quæ, E = mittet verbum suum, Et liquefa =
= cient e = as,
fla = = bit Spiritus eius,
= cient e = as
fla = = bit Spiritus eius,
= cient e = as, fla = = bit Spiritus eius, fla = = bit Spiritus eius, fla = bit Spiritus

Lauda Jerusalem

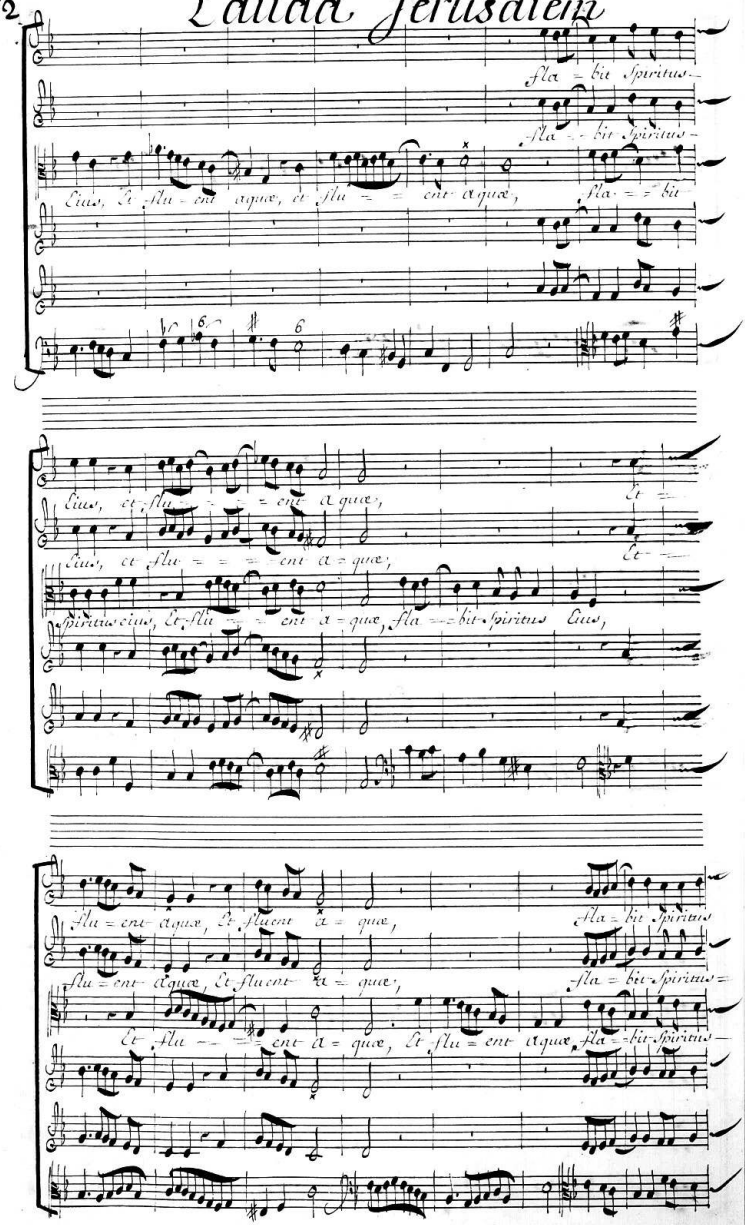

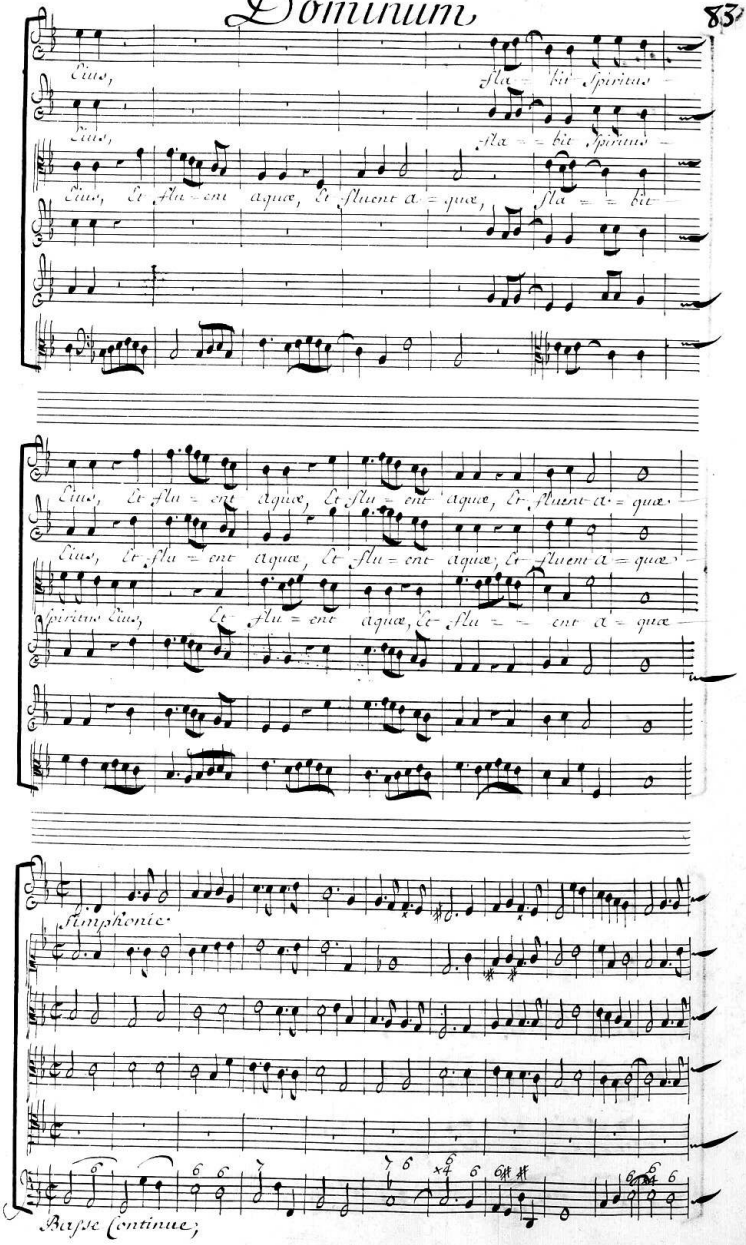
Eius, fla = bit Spiritus
Eius, fla = = bit Spiritus
Eius, Et flu = ent aquæ, Et fluent a = quæ, fla = = bit
Eius, Et flu = ent aquæ, Et flu = ent aquæ, Et fluent a = quæ
Eius, Et flu = ent aquæ, Et flu = ent aquæ, Et fluent a = quæ
Spiritus Eius, Et flu = ent aquæ, Et flu = = ent a = quæ
Simphonie
Basse Continue;

Lauda Jerusalem

Accompagnement

Viollons,

Qui Annuntiat verbum suum Ja = cob, Justitias, Et Judicia

Viollons,

Sua I = Srael, Qui, Annuntiat verbum suum Ja

Viollons,

= cob, Justitias, et Judicia Sua I = Srael, Jus

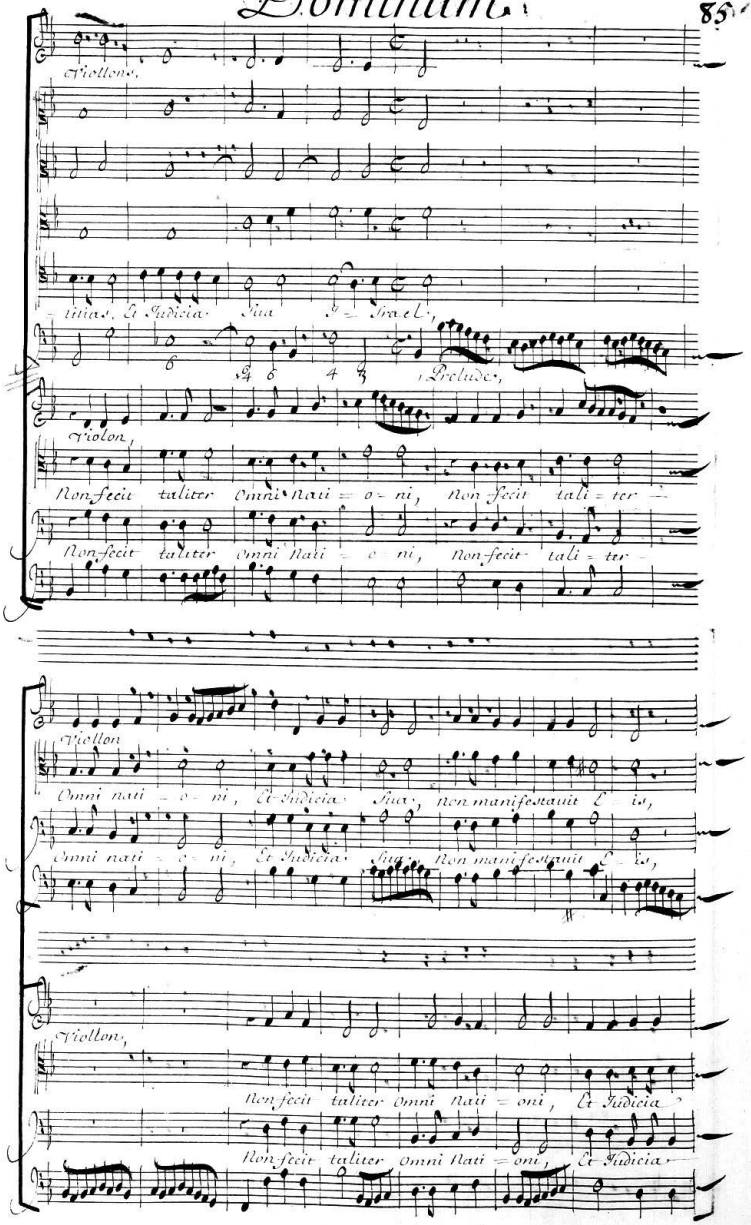
Violons,
-titias, Et Judicia Sua I-Srael,
Prelude,
Violon,
Non fecit taliter Omni Nati-o-ni, Non fecit tali-ter-
Non fecit taliter Omni Nati-o-ni, Non fecit tali-ter-
Violon
Omni nati-o-ni, Et Judicia Sua, non manifestauit E-is,
Omni nati-o-ni, Et Judicia Sua, Non manifestauit E-is,
Violon,
Non fecit taliter Omni Nati-oni, Et Judicia
Non fecit taliter Omni Nati-oni, Et Judicia

Laúda Jerusalem

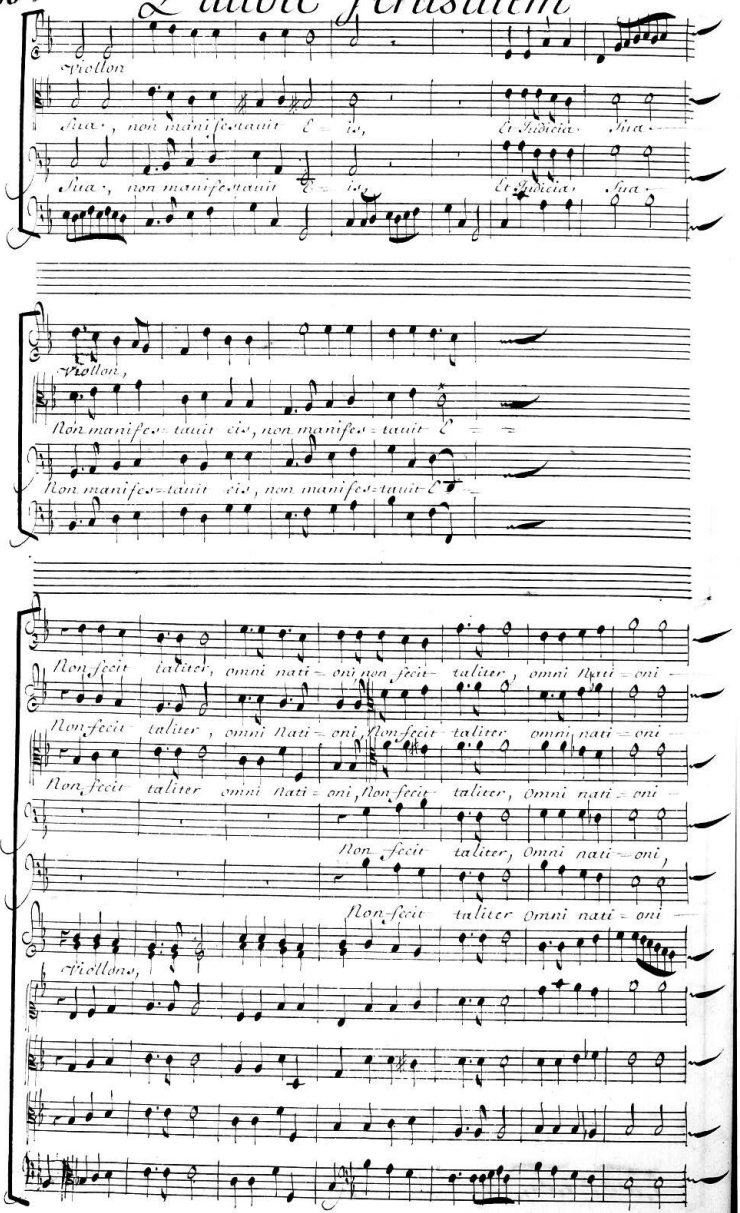

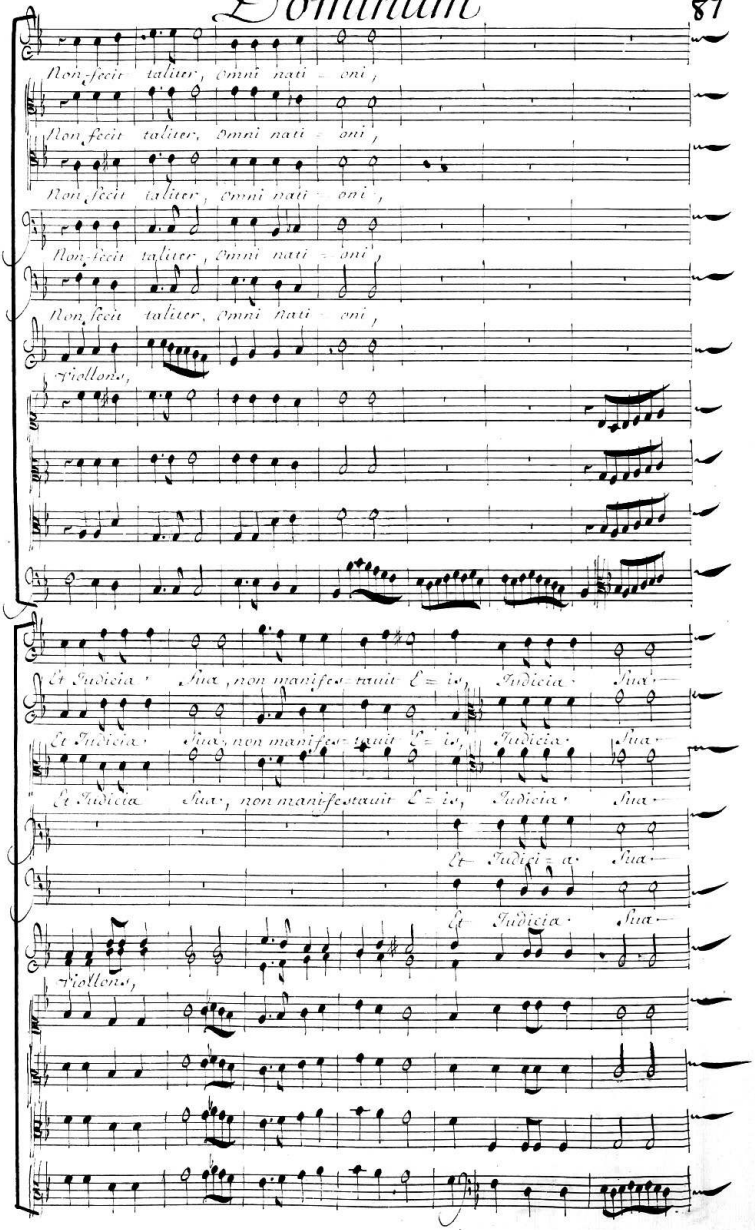
Non fecit taliter, omni nati = oni,
Non fecit taliter, omni nati = oni,
Non fecit taliter, omni nati = oni,
Non fecit taliter, omni nati = oni,
Non fecit taliter, omni nati = oni,
Viollons,
Et Judicia Sua, non manifestauit Ei, Judicia Sua
Et Judicia Sua, non manifestauit Ei, Judicia Sua
Et Judicia Sua, non manifestauit Ei, Judicia Sua
Et Judici = a Sua
Et Judicia Sua
Viollons,

Lauda Jerusalem

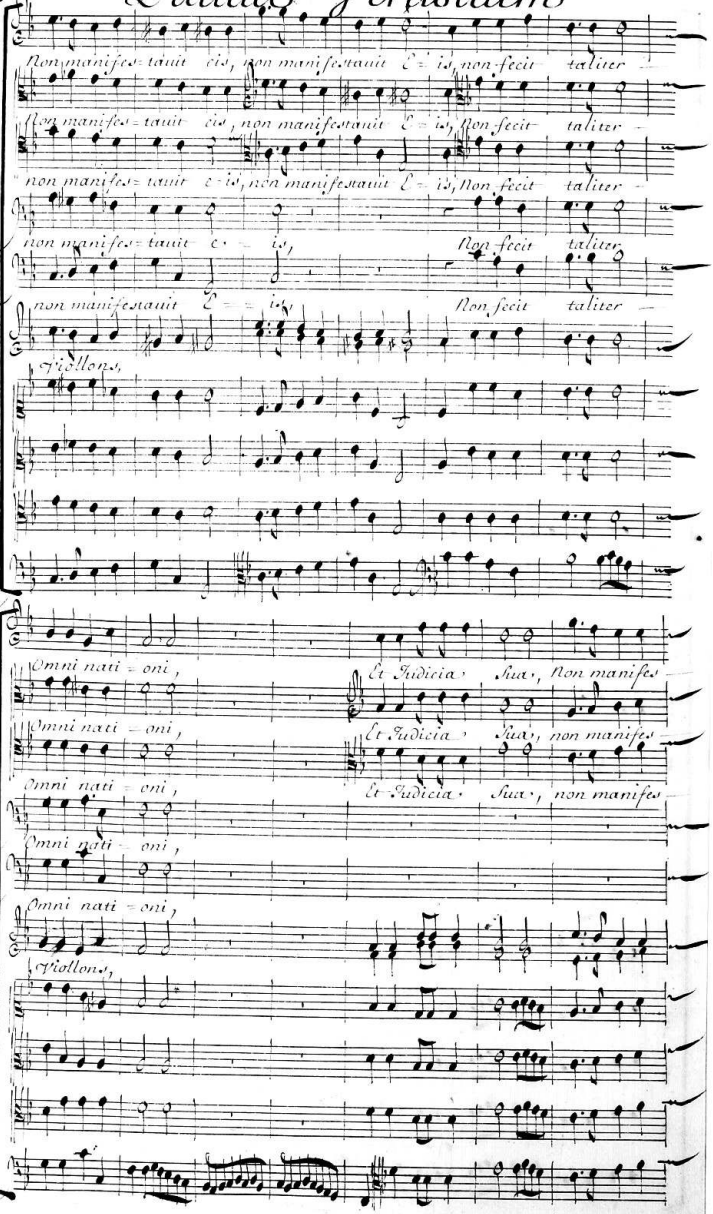

Dominum

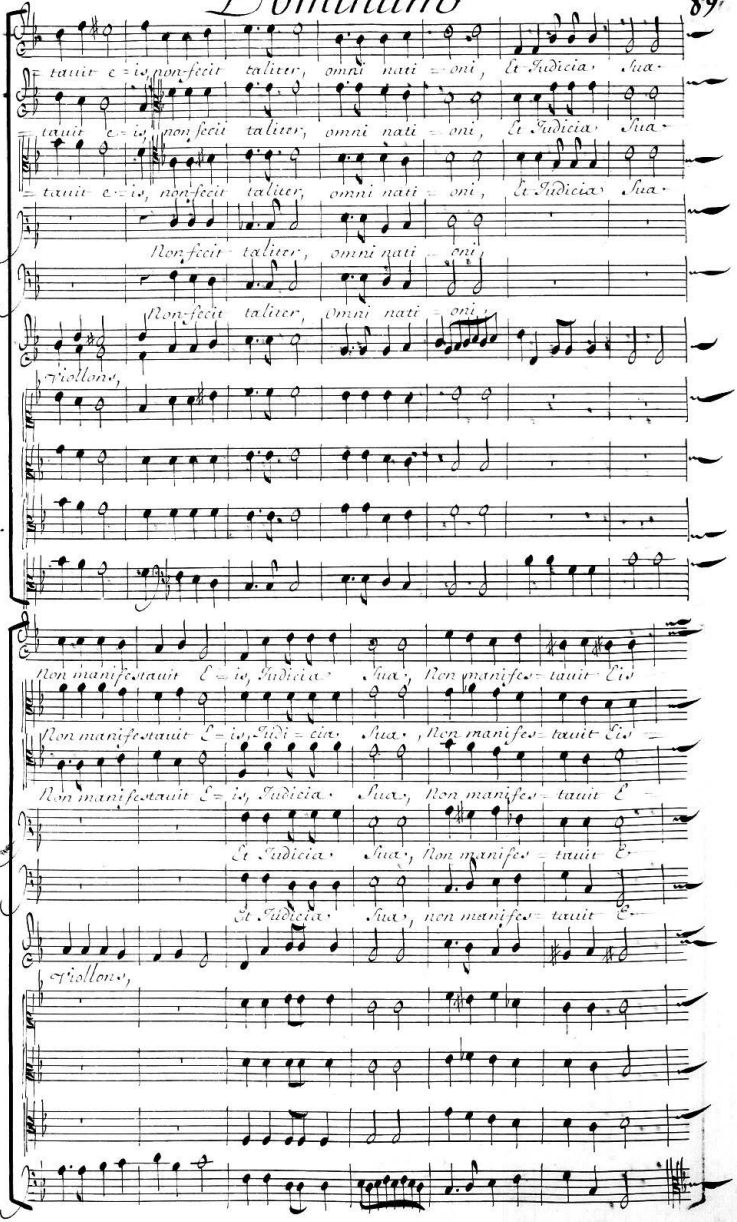
tauit E=is, non-fecit taliter, omni nati=oni, Et Iudicia Sua.
tauit E=is, non fecit taliter, omni nati=oni, Et Iudicia Sua.
tauit E=is, non-fecit taliter, omni nati=oni, Et Iudicia Sua.
Non-fecit taliter, omni nati=oni,
Non-fecit taliter, omni nati=oni,
Violloncs,
Non manifestauit E=is, Iudicia Sua, Non manifes=tauit Eis
Non manifestauit E=is, Iudi=cia Sua, Non manifes=tauit Eis
Non manifestauit E=is, Iudicia Sua, Non manifes=tauit E
Et Iudicia Sua, Non manifes=tauit E
Et Iudicia Sua, non manifes=tauit E
Violloncs,

Lauda Jerusalem

Non manifestauit e = is Judicia Sua, non manifestauit Eis, non manifes

Non manifestauit e = is Judicia Sua, non manifestauit Eis, non manifes

Non manifestauit E = is, Judicia Sua, non manifestauit Eis, non manifes

Et Judicia Sua, non manifestauit Eis, non manifes

Et Judicia Sua, non manifestauit Eis, non manifes

Viollons,

tauit E = is, Glori = a pa = tri, Et filio et

tauit E = is, Glori = a pa

tauit E = = is = Glori = a pa = tri, Et fili = o, et

tauit E = is = Glori = a pa = tri Et

tauit E = is = Glo = ria pa = tri et fi =

Viollons,

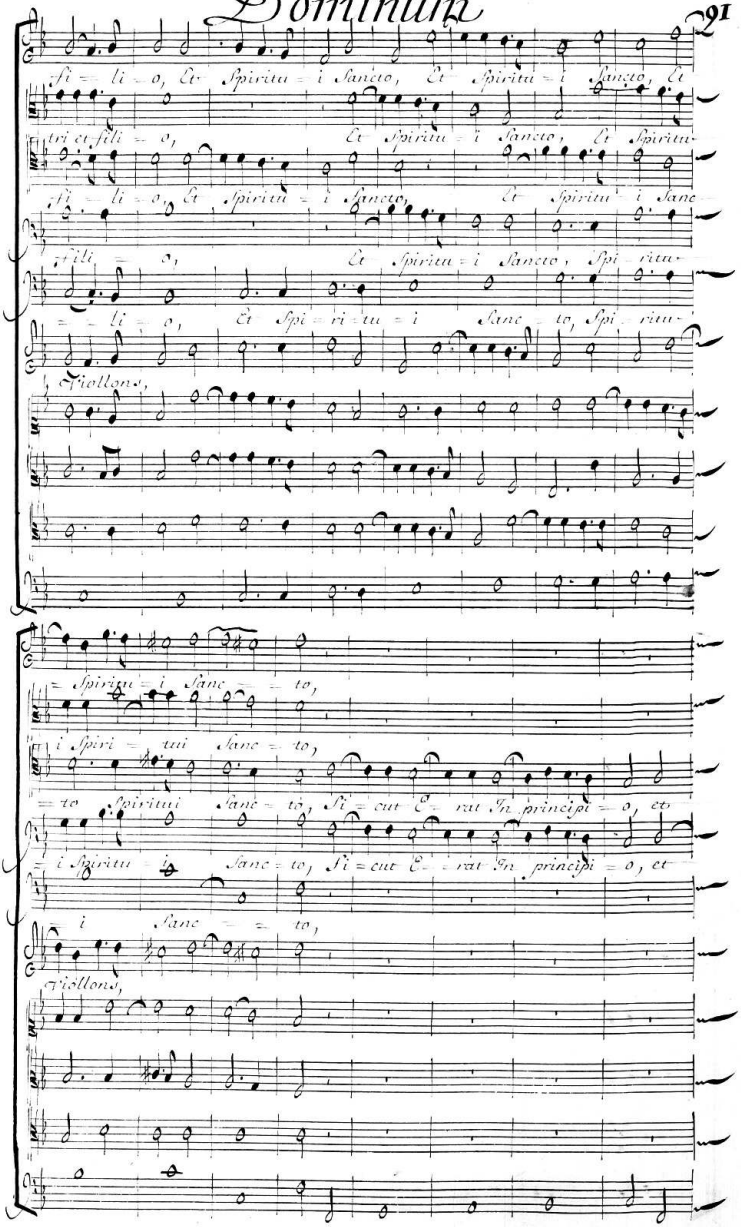
fi = li = o, Et Spiritu = i Sancto, Et Spiritu = i Sancto, Et
tri et fili = o, Et Spiritu = i Sancto, Et Spiritu
fi = li = o, Et Spiritu = i Sancto, Et Spiritu i Sanc
fili = o, Et Spiritu = i Sancto, Spi ritu
= = li = o, Et Spi = ri = tu = i Sanc = to, Spi ritu
Viollons,
= Spiritu = i Sanc = = to,
i Spiri = tui Sanc = to,
= to Spiritui Sanc = to, Si = cut e = rat In principi = o, et
= i Spiritu = i Sanc = to, Si = cut E = rat In principi = o, et
i Sanc = = to,
Viollons,

Lauda Jerusalem

Et In Sæ = cu la Sæ = culo = rum amen, Et

Et in Sæcu la Sæ = culo = rum a

nunc et Sem = per, Et In Sæcu = la Sæ = culorum a = men, Sæ

nunc et Sem = per, Et In Sæcu = la, Sæcu = lorum amen

Et In Sæcu = la Sæculorum a = men

Violons,

= culo = rum a = men

men Sæcu lorum a = men

= culo = = rum a = = men

Sæ = cu = lorum a = = men

Sæcu = lorum a = men

Violons,