

Fagott 2

Franz Krommer

Partita c-moll

Partita in c-moll

Fagott 2

PadK 4.14

Franz Krommer

(1759-1831)

Largo

26 Allegro

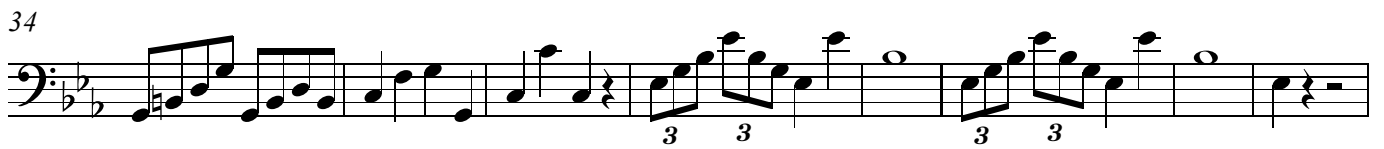

Fagott 2

63

70

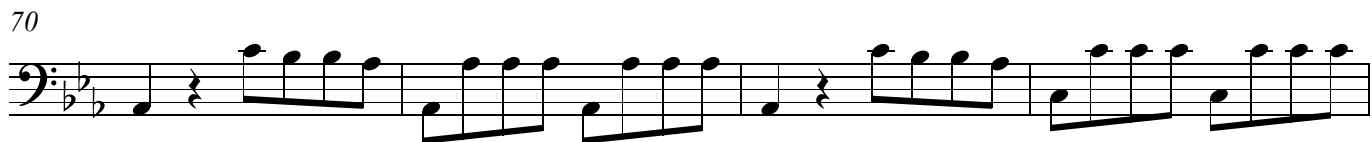

74

79

86

92

99

105

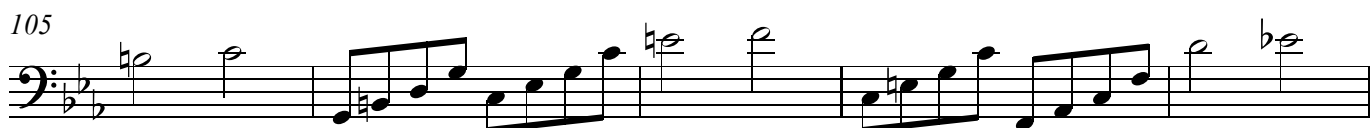

110

115

121

127

Fagott 2

4

Adagio

2

9

18

24

31

40

46

54

60

67

76

Allegro

4

10

17

25

7

38

45

Minore

52

58

64

8

75

82

89

96

102

2
