

Viola

# String Quartet No.6

(straight arrow)

Davide Verotta

Feb-Apr 2020

Dolce ♩. = 82

Tenso ♩. = 92

2  
42

46

**D**

49

Subito più veloce ♩. = 120

54

62

67

72

76 ♩. = 112

2

*mf*

84 85 arco [E] *pp*

89 *quasi al niente* 90 *ppp* *p* *mp*

[F] Subito più veloce ♩. = 120 *f*

102 *pizz.* 105 arco *p*

108 110

112

115

[G] 120 2 125 *mf* *p*

126

[H] 130 *f* *sfz*

4  
135

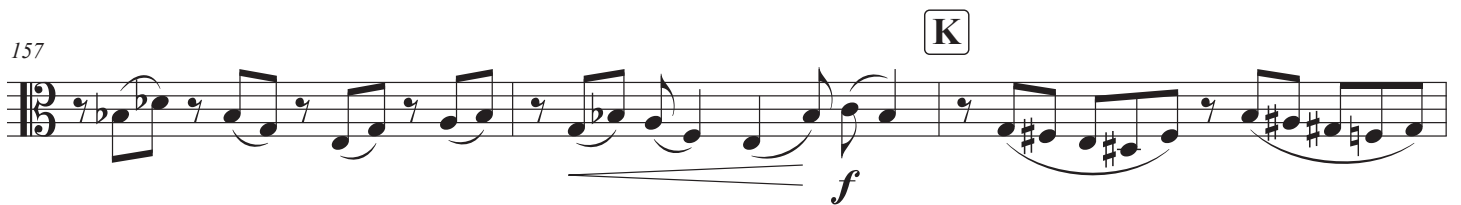

M

174 *f* 175

178 *mf* *sub. f* 180 slow gliss.

183 *mf* *f* 185

N

187 *mf* 190

191 *f* 195

196 *sub. mf* *accelerando* 200 *mf*  $\text{♩} = 128$

201 *sfz*

O

205 *sfz* *sfz* *sfz* *sfz*  $\text{♩} = \text{♩} (\text{♩} = 128)$  210

211 *allargando* *ff* *a tempo* 215 *pizz.*

6  
218 **6** vibrato **P** ord.  
*mf* *p*

229 230 arco *mp* 235

236 **Q** 240 *mf* *mp* (stesso tempo) in the foreground with pleading urgency

242 245 *mf* *p*

**R** 250 **5** *p*

259 poco sul pont. 260 ord.

264 265 ritardando Calmer ♩ = 104 *sempre p* in the background

269 270 **S**

274 275 *sempre p*

279 280 *mf*