

*Málagaueña (3 versiones)*

*1) Cuarteto de Clarinetes*

*2) Quinteto de viento*

*3) Cuarteto de Saxos*

Rafael Diaz

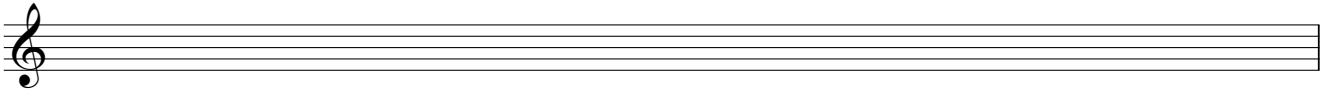

*Malagueña* (versiones 1 y 2)

Partituras en sonido real

1) Cuarteto de Clarinetes

2) Quinteto de viento

General

= Las alteraciones afectarán sólo a la nota que las lleve o repetidas y siempre dentro del mismo compás o división y no a las distintas octavas, (a veces se ponen para evitar confusión) tampoco de un compás a otro ni de un instrumento a otro.

= Los trinos serán siempre con la nota cromática superior.

= Las articulaciones afectarán a la nota que las lleve y no a otras aunque aparezcan ligadas.

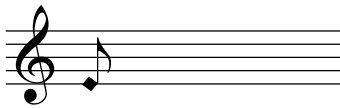

1- **Clarinete:** Sonido resultante (oprimir la llave de octava y que salga un sonido grave)

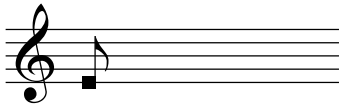

2- Sólo aire a través del tubo (con la S) y con la altura señalada.

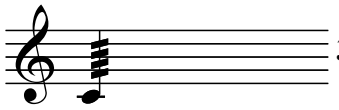

3- FFrufrullatato y siempre con 4 barras / tko y siempre con 4 barras / tktk, doble picado y siempre con 3 barras

+ ◊ 0

4- **Trompa:** sonido tapado, medio tapado y abierto.

5- Oscilación lenta y regular del sonido durante todo el tiempo que dure la figura.

6-

Repite ad lib. 15''

Lo más rápidamente posible (**Clarinete**) , repetir el pasaje ad lib. por un espacio de 15 segundos.

7- Sonido muy vibrado.

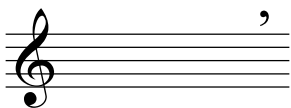

8- Respiración o pausa corta.

*Malagueña* (versions 1 and 2) Score in C

1) Clarinet Quartet

2) Wind Quintet

**General rules**

= The alterations will affect only the note that carries them or repeated and always within the same bar or division and not the different octaves, (sometimes indicated to avoid confusion) neither from one measure to another nor from one instrument to another.

= The trills will always be with the upper chromatic note.

= The articulations will affect the note that carries them and not other, even if they are tied.

**Specific**

1-**Clarinet:** Resulting sound (press the octave key and let a bass sound come out) 2 Only air through the tube (with **S**) and at the height indicated.

3- Frullato and always with 4 lines / tktk (double chopped and always with 3 lines)

4-**Horn:** Sound covered, half covered + and open. 0

5- Slow and regular oscillation of the sound during the whole figure's duration.

Repeat ad lib. 15''

6-As quickly as possible (**Clarinet**), repeat the passage ad lib. during 15 seconds.

7- Very vibrated sound.

8- 9 Short pause.

Req.

Cl.S.I

Cl.S. II

Cl. B.

*mf*

*piu Lento*

Req.

Cl.S.I

Cl.S. II

Cl. B.

*f*

*f*

*f*

*tr*

*mf*

*A tempo*

Req.

Cl.S.I

Cl.S. II

Cl. B.

*pp*

*pp*

*mf*

*mf*

Req. 20

Cl. S. I

Cl. S. II

Cl. B.

Req. (S) 3 *f*

Cl. S. I (, ad lib) *pp*

Cl. S. II (, ad lib.) *pp*

Cl. B. *pp* (S) 6 3 5 *f*

Req. 25 6 3 5

Cl. S. I

Cl. S. II

Cl. B. 3 5 3

Req. 30

Cl.S. I *frullati*

Cl.S. II *mf*

Cl. B.

Req. *repite ad lib. 15''*

Cl.S. I *tktk* *ff*

Cl.S. II *ff*

Cl. B. *ff*

$\text{♩} = 60$

Req. *molto vibrato* 35

Cl.S. I *sfzpp*

Cl.S. II *sfzpp*

Cl. B. *sfzpp*

Req. *mp*

Cl.S.I *mp*

Cl.S.II *mp*

Cl.B. *mp*

3 3 40 3

Req.

Cl.S.I *mp*

Cl.S.II *mp*

Cl.B. *f* *mp*

3

3 3 3 5 3 3

Req. *f*

Cl.S.I

Cl.S.II

Cl.B.

45 3 3 3 3 3 3 3

Req. *mp*

Cl.S. I

Cl.S. II *mp*

Cl. B. *mp*

50

Req. poco liberamente

Cl.S. I *mf*

Cl.S. II

Cl. B.

55

A tempo

*pp sfz*

Req. *sfz*

Cl.S. I *sfz*

Cl.S. II *sfz*

Cl. B. *sfz*

60  $\text{♩} = 80$

Req. *pp*

Cl.S. I *pp* (sonido resultante) *pp*

Cl.S. II *pp* (sonido resultante) *pp*

Cl. B. *pp* (sonido resultante) *pp*

65 *tr*

Req. *pp*

Cl.S. I

Cl.S. II

Cl. B.

70

Req. (S) *sfz*

Cl.S. I (S) *sfz*

Cl.S. II (S) *sfz* 3

Cl. B. (S) *sfz*

Measure 75 is marked with a box containing the number 75. Dynamics include *f* and *pp*. Fingerings 3 and 5 are indicated.

Fingerings 5 and 3 are indicated.

Measure 80 is marked with a box containing the number 80. Dynamics include *f*, *pp*, and *sfz*. Fingerings 5, 3, and 3 are indicated.

*piu Lento* *fru.* *A tempo*

Req. *f* *pp*

Cl.S. I *f* *pp*

Cl.S. II *f* *pp*

Cl. B. *f* *mf*

85

Req. *pp*

Cl.S. I *pp*

Cl.S. II *pp*

Cl. B. *pp*

*frullati - - - -* 90

Req. *sfz* *pp*

Cl.S. I *sfz* *pp*

Cl.S. II *sfz* *pp*

Cl. B. *sfz* *pp*

Req.

Cl.S. I

Cl.S. II

Cl. B.

*sfz* *pp* *pp* *pp*

*sfz* *pp* *pp* *pp*

*sfz* *pp* *pp* *pp*

*sfz* *pp* *pp* *pp*

Málaga 2013

# Malagueña

Versión Quinteto de viento  
wind quintet version

$\text{♩} = 80$

Flauta

Oboe

Clarinete

Trompa en Fa

Fagot

*pp*

*pp*

*pp*

*pp*

*pp*

Fla

Ob.

Cl.

Hn

Fg.

*mf*

*f*

*f*

*f*

*f*

*f*

piu Lento

Fla

Ob.

Cl.

Hn

Fg.

*p*

*pp*

*pp*

*pp*

*pp*

A tempo

Fla  
Ob.  
Cl.  
Hn  
Fg.

*mf*

Fla  
Ob.  
Cl.  
Hn  
Fg.

*piu Lento*

*f* *f* *f* *f* *f*

*mf* *f*

Fla  
Ob.  
Cl.  
Hn  
Fg.

*A tempo*

*pp* *pp* *mf* *mf*

*mf*

Fla. *20*

Ob.

Cl.

Hn.

Fg.

Fla. (S) *f*

Ob. (, ad lib.) *pp*

Cl. (, ad lib.)

Hn. simile *pp*

Fg. *pp* *f* *S*

Fla. *25*

Ob.

Cl.

Hn.

Fg.

- Measure 38:** All instruments play a final note marked *sfz*.

Fla  
Ob.  
Cl.  
Hn  
Fg.

37 38 39 40

*mp*

Fla  
Ob.  
Cl.  
Hn  
Fg.

41 42 43 44

*f*

*mp*

Fla  
Ob.  
Cl.  
Hn  
Fg.

45 46 47 48

*f*

*mp*

♩ = 80

Fla. *pp* 5

Ob. *pp* 6 *pp*

Cl. *pp* 5

Hn. *pp* 3 (medio pistón) *pp*

Fg. *pp* *mp* S

Fla. *pp* tr

Ob.

Cl.

Hn.

Fg.

Fla. 70

Ob. *sfz* (S) 3

Cl. *sfz*

Hn.

Fg. *sfz*

Fla. *f* *pp* 75

Ob. *pp*

Cl. *pp*

Hn.

Fg. *pp*

Fla.

Ob. 5

Cl.

Hn. +

Fg. *f*

Fla. *f* *pp* *sfz* 80

Ob. *f* *pp* *sfz*

Cl. *f* *pp* *f*

Hn. +

Fg. *f* *pp* *sfz*

*piu Lento* *fru.* *A tempo*

Fla. *f* *pp*  
Ob. *f* *pp*  
Cl. *f* *pp*  
Hn. *f* *pp*  
Fg. *f* *pp* *mf*

85

Fla. *pp*  
Ob. *pp*  
Cl. *pp*  
Hn. *pp*  
Fg. *pp*

*fru.* 90

Fla. *sfz*  
Ob. *sfz* *pp*  
Cl. *sfz*  
Hn. *sfz*  
Fg. *sfz* *pp*

Measure 95 is marked with a box containing the number 95.

- Fla:** Features a melodic line with dynamics *pp* and *ff*. Includes a quintuplet (5) and a triplet (3).
- Ob.:** Features a melodic line with dynamics *pp* and *ff*. Includes a triplet (3) and a quintuplet (5).
- Cl.:** Features a melodic line with dynamics *pp* and *ff*. Includes a triplet (3) and a quintuplet (5).
- Hn:** Features a melodic line with dynamics *pp* and *ff*. Includes a triplet (3) and a quintuplet (5).
- Fg.:** Features a melodic line with dynamics *pp* and *ff*. Includes a quintuplet (5) and a triplet (3).

- Ob.:** Features a melodic line with dynamics *pp* and *ff*. Includes a triplet (3) and a quintuplet (5).
- Cl.:** Features a melodic line with dynamics *pp* and *ff*. Includes a triplet (3) and a quintuplet (5).
- Hn:** Features a melodic line with dynamics *pp* and *ff*. Includes a triplet (3) and a quintuplet (5).
- Fg.:** Features a melodic line with dynamics *pp* and *ff*. Includes a quintuplet (5) and a triplet (3).

Dynamic markings: *sfz* and *pp* are indicated for the woodwinds and bassoon in measure 2.

Dynamic markings: *pp* is indicated for all instruments in measures 3 and 4.

**IMPORTANTE**

= Las alteraciones afectarán sólo a la nota que las lleve o repetidas y siempre dentro del mismo compás o división y no a las distintas octavas, (a veces se ponen para evitar confusión) tampoco de un compás a otro ni de un instrumento a otro.

= Los trinos serán siempre con la nota cromática superior.

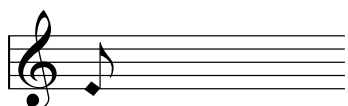

1- Ruido de llaves, oprimir siempre desde la posición al aire a la nota señalada.

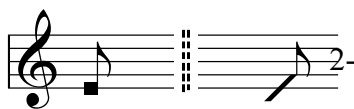

2- Sólo aire a través del tubo (con la S) y con la altura señalada.  
Ruido de llaves en la nota señalada más sólo aire a través del tubo (con la S) esta debe ser mantenida siempre para que se oiga la oscilación que produce la digitación.

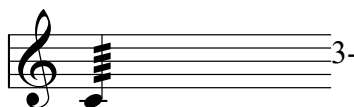

3- Frulatti (siempre 4 barras) / tktk (doble picado y siempre con 3 barras)

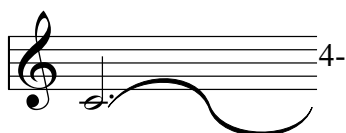

4- Oscilación lenta y regular del sonido durante todo el tiempo que dure la figura.

Repite ad lib. 15''

5- Lo más rápidamente posible, repetir el pasaje ad lib. por un espacio de 15 segundos.

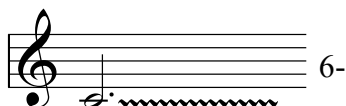

6- Sonido muy vibrado.

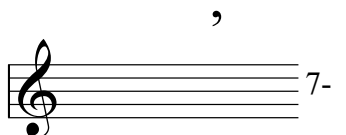

7- Respiración o pausa corta.

**IMPORTANT**

= The alterations will affect only the note that carries them or repeated and always within the same bar or division and not the different octaves, (sometimes indicated to avoid confusion) neither from one bar to another nor from one instrument to another.

= The trills will always be with the upper chromatic note.

-----  
1-Noise keys, always press from position to air to marked note.

2-Only air through the tube (with the S) and with the height indicated.

Noise of keys in the note indicated plus only air through the tube (with the S) this must always be kept so that you hear the oscillation the fingering produces.

3-Frullati (always 4 lines) / tktk (double chop and always with 3 lines)

4-Slow and regular oscillation of the sound with the figure's duration

Repeat ad lib. 15''

5- As quickly as possible, repeat the ad lib. passage during 15 seconds.

6-Very vibrated sound.

• 7-Short pause.

# Malagueña

## Partitura en sonido real

Rafael Diaz

♩ = 80

A tempo

piu Lento 15

Sax. Sop. *f*

Sax. Alto *f*

Sax. Ten. *f*

Sax. Bari. *mf* *mf* *f*

A tempo

Sax. Sop. *pp*

Sax. Alto *pp*

Sax. Ten. *f* *f* *mf*

Sax. Bari. *f* *f* *f* *mf*

20

Sax. Sop.

Sax. Alto ( ad lib.) *pp*

Sax. Ten. ( ad lib.) *pp*

Sax. Bari. *pp*

(S) sonido solo aire

25

Sax. Sop.

Sax. Alto

Sax. Ten.

Sax. Bari.

*f*

30

Sax. Sop.

Sax. Alto

Sax. Ten.

Sax. Bari.

*mf*

repite ad lib.15 ''

Sax. Sop.

Sax. Alto

Sax. Ten.

Sax. Bari.

*ff*

♩ = 60

35

Sax. Sop.

Sax. Alto

Sax. Ten.

Sax. Bari.

*sfzpp* *sfzpp* *sfzpp* *sfz*

40

Sax. Sop.

Sax. Alto

Sax. Ten.

Sax. Bari.

*mp* *mp* *mp*

Sax. Sop.

Sax. Alto

Sax. Ten.

Sax. Bari.

*f* *mp* *mp*

45

Sax. Sop.

Sax. Alto

Sax. Ten.

Sax. Bari.

Sax. Sop.

Sax. Alto

Sax. Ten.

Sax. Bari.

50

*mp*

Sax. Sop.

Sax. Alto

Sax. Ten.

Sax. Bari.

poco liberamente

55

*pp*

*f*

*pp*

*f*

*pp*

*f*

*pp*

*f*

A tempo

Sax. Sop.

Sax. Alto

Sax. Ten.

Sax. Bari.

Sax. Sop.

Sax. Alto

Sax. Ten.

Sax. Bari.

60

$\text{♩} = 80$

*pp*

(ruido de llaves)

*pp*

Sax. Sop.

Sax. Alto

Sax. Ten.

Sax. Bari.

65

*pp*

(ruido de llaves)

*tr*

70

Sax. Sop.

Sax. Alto

Sax. Ten.

Sax. Bari.

(S) sonido solo aire

*f*

(S) sonido solo aire

*f*

(S) sonido solo aire

*f*

75

Sax. Sop.

Sax. Alto

Sax. Ten.

Sax. Bari.

*f*

*pp*

*pp*

*pp*

*pp*

Sax. Sop.

Sax. Alto

Sax. Ten.

Sax. Bari.

*f*

*f*

*f*

*f*

80 piu Lento

(ruido de llaves + S)

Sax. Sop. *pp* *f* *f*

Sax. Alto *pp* *f* *f*

Sax. Ten. *pp* *sfz* *sfz* *f*

Sax. Bari. *pp* *f* *f*

A tempo

85

Sax. Sop. *pp*

Sax. Alto *pp*

Sax. Ten. *pp*

Sax. Bari. *mf*

90

Sax. Sop. *sfz* *sfz* *sfz* *sfz* *sfz*

Sax. Alto *sfz* *sfz* *sfz* *sfz* *sfz* *pp*

Sax. Ten. *pp* *sfz* *sfz*

Sax. Bari. *pp* *sfz* *sfz* *pp*

95

Sax. Sop. *pp* *pp* *ff*

Sax. Alto *sfz* *sfz* *pp* *ff*

Sax. Ten. *sfz* *sfz* *pp* *ff*

Sax. Bari. *sfz* *sfz* *pp* *ff*

Sax. Sop.

Sax. Alto

Sax. Ten.

Sax. Bari.

100

Sax. Sop.

Sax. Alto

Sax. Ten.

Sax. Bari.

Sax. Sop. *sfz* *pp* *pp* *pp*

Sax. Alto *sfz* *pp* *pp* *pp*

Sax. Ten. *sfz* *pp* *pp* *pp*

Sax. Bari. *sfz* *pp* *pp* *pp*

Málaga 2013