

Selection  
from

H.M.S. Pinafore

*H. A. Beibstein*

Carl Fischer Edition.

Piano.

Small Orch. & Piano \$1.05 | Full Orch. & Piano \$1.50

Arthur Sullivan.

Allegro con brio.

*Pa. acc. 30¢*

arr. by Paul Henneberg

Theatre Orch.

1579

# Piano.

Andante moderato.

Piano.

Tempo moderato.

# Piano.

## Allegro non troppo.

Piano.

Piano.

Allegro moderato.

Piano.

Allegro con brio.

Moderato.

# Selection from H. M. S. Pinafore.

*Handwritten:* H. P. B...

**Organ.**  
(Harmonium.)

Arthur Sullivan.  
*arr. by Paul Henneberg.*

**Allegro con brio.**

*Theatre Orch.*

1579.

# Organ.

*a tempo*

**Allegro pesante.**

**Tempo moderato.**

# Organ.

*Allegro non troppo.*

*Moderato.*

Selection  
from  
H. M. S. Pinafore.

H. C. Baird

Flute & Piccolo.

Arthur Sullivan.  
arr. by Paul Henneberg.

Allegro con brio.

Theatre Orch.

1579.

Picc.

*f*

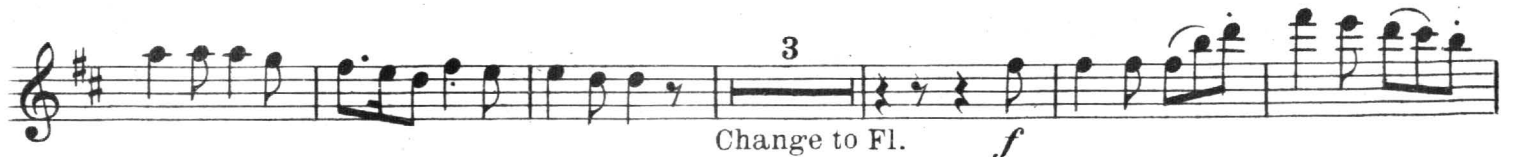

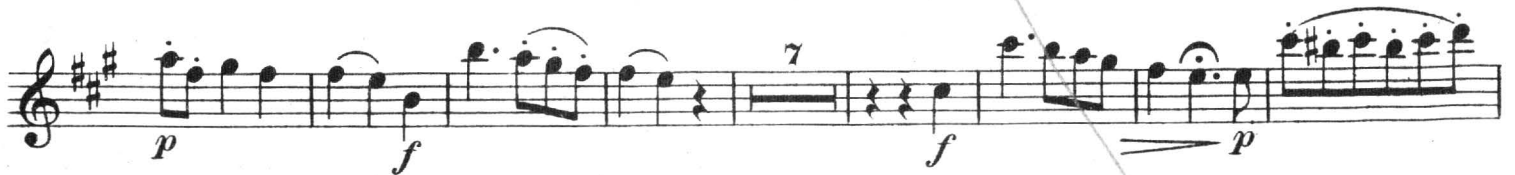

# Flute & Piccolo.

8va  
ff

8va  
mf

8va  
ff

Tempo moderato.  
p

7  
p

Allegro non troppo.

4 1  
rall. ff

fz

9  
8va  
f

3  
8va  
f

# Flute & Piccolo.

8va

*fz*

Moderato.

*p*

Viol. Ob.

Allegro moderato.

*ff*

*p cresc.* *mf*

Allegro con brio.

*f* *f*

*fp* *fp*

Picc. *ff*

Moderato.

*1*

Selection  
from

1<sup>ST</sup> Clarinet in A.

H.M.S. Pinafore.

*H. A. Peabody*

Arthur Sullivan.

arr. by Paul Henneberg.

Allegro con brio.

Theatre Orch.

1579.

# 1<sup>ST</sup> Clarinet in A.

*mf*

*f*

*p* Tempo moderato.

*p* Ob

*pp* *rall.* *f* Allegro non troppo.

*fz* Bassoon.

*f* *p*

*f* *f*

*fz*

Moderato. *p*

*p*

*p*

# 1<sup>ST</sup> Clarinet in A.

Allegro moderato.

1 Bassoon.

*p*

*ff* *p*

*mf* *cresc.* *p* *mf*

Allegro con brio.

*p* *f*

*fz* *fp* *fp*

Moderato.

*cresc.* *ff*

Selection  
from  
H.M.S. Pinafore.

*H. C. Beilstein*

1<sup>ST</sup> Cornet in A.

Arthur Sullivan.  
arr. by Paul Henneberg.

Theatre Orch. *Allegro con brio.*

1579. *f*

*mf*

1<sup>st</sup> Horn. *mf*

*f*

*p* *Andante moderato.*

*f*

2<sup>nd</sup> Cl. *p*

2<sup>nd</sup> Cl. *p* *f* *p* *Ob.* *rall.*

*mf* *rall.* *a tempo*

# 1<sup>ST</sup> Cornet in A.

Allegro pesante.

Tempo moderato.

Allegro non troppo.

1<sup>ST</sup> Cornet in A.

Allegro moderato.

Allegro con brio.

Selection

from

2<sup>ND</sup> Cornet in A.

H. M. S. Pinafore.

Arthur Sullivan.

arr. by Paul Henneberg.

Theatre Orch. Allegro con brio.

1579. *f*

*mf* *f*

2<sup>nd</sup> Horn. *mf* *f*

Andante moderato.

*p* 1<sup>st</sup> Horn. *f*

*p* *f* *p* *f* *p*

*rall.* *a tempo* *mf rall.* *a tempo* 1 *f*

Allegro pesante.

*f*

*mf*

*f*

Tempo mod<sup>to</sup>  
44

# 2<sup>ND</sup> Cornet in A.

1 *rall.* *f* Allegro non troppo.

*fz.* *p* 1<sup>st</sup> Horn. *f*

*f* 4

Moderato. *fz.* 4

1<sup>st</sup> Horn. *pp* 4 *pp* 1

Allegro moderato.

1 8 *ff* 7 *mf*

2 Allegro con brio. *f* *fz.* *fp* 2<sup>nd</sup> Horn.

*fp*

*cresc.* *ff*

Moderato.

H. C. Baird

Selection  
from

Trombone. H.M.S. Pinafore.

Arthur Sullivan.  
arr. by Paul Henneberg

Allegro con brio.

Theatre Orch.

1579. *f*

Bassoon. *mf* *f*

Andante moderato.

Bassoon. *p* *f*

*mf* *p* *f* *p* *rall.*

Allegro pesante.

*a tempo* *mf* *rall.* *fa tempo* *f*

*f*

Bassoon. *mf*

Tempo moderato.

*f* *p* Bassoon.

Allegro non troppo.

*f* *fz*

# Trombone.

Bassoon.

*p* *f*

Moderato.  
Bassoon.

*f* *fz* *p*

Allegro moderato.  
1 Bassoon.

*p* *fz* *p* *cresc.* *p* *mf*

Allegro con brio.  
Bassoon.

*f* *fp*

Moderato.

*mf* *cresc.* *f*

# Selection from H. M. S. Pinafore.

## Drums & Tympani's.

Arthur Sullivan.  
arr. by Paul Henneberg.

Allegro con brio.

Theatre Orch. 1579. *f*

Drs.

*mf* > > *f*

B.Dr. without Cymb.

Andante moderato.

8 *f* 8

Tymp. in B & E. Change to

Allegro pesante.

8 4 *f*

C & F#. Change to D & A.

5 *f* 4 *ff*

# Drums & Tympani's.

Tempo moderato.

Trgl. *p* 4 8 24 *p*

Allegro non troppo.

*f* 4 5 *rall.* Drs. *f* 4

7 *fz* 10 *f*

4 *f* 4 *f*

Moderato. 20 Allegro moderato. 1 8 4 *ff*

Tymp. in G & D.

*p cresc.* 1 1 2 8 3 4 14 *fz* Change to D & A.

Moderato.

*f*

Selection  
from

H.M.S. Pinafore.

Arthur Sullivan.

Carl Fisher Edition.

1<sup>ST</sup> Violin.

Small Orch. & Piano \$1.05 | Full Orch. & Piano \$1.50

arr. by Paul Henneberg.

Allegro con brio.

Pa. acc. 30¢  
Full Band \$2.00

Theatre Orch.

1579.

Andante moderato.

Allegro pesante.

1<sup>ST</sup> Violin.

Allegro non troppo.

1<sup>ST</sup> Violin.

H. A. Bais...

Moderato.

*p*

Allegro moderato.

*pp*

Ob.

*ff*

*p*

*cresc.*

*dim.*

*mf*

*p*

Allegro con brio.

*f*

*fz*

*fp*

*fp*

Moderato.

*cresc.*

*ff*

Selection  
from  
H. M. S. Pinafore.

H. C. Baird

2<sup>ND</sup> Violin.

Arthur Sullivan.  
arr. by Paul Henneberg.

Theatre Orch. Allegro con brio.

1579. 

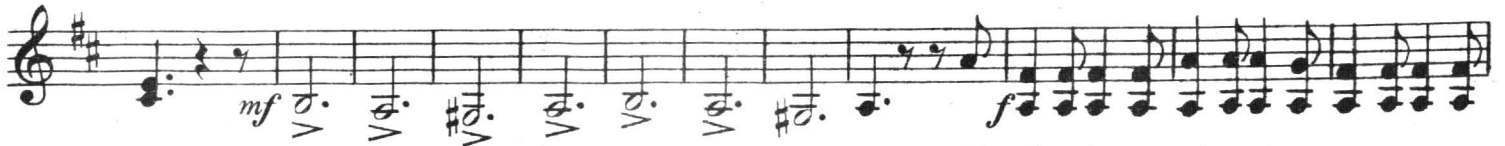

Andante moderato. 

a tempo 

Allegro pesante. 

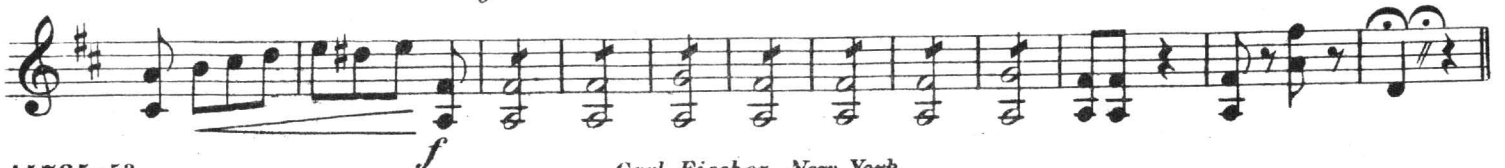

# 2<sup>ND</sup> Violin.

Tempo moderato.

Allegro non troppo.

Moderato.

# 2<sup>ND</sup> Violin.

Allegro moderato.

*pp*

*ff*

*p*

*cresc.*

*dim.*

*mf*

*p*

Allegro con brio.

*f*

*fz*

*fp*

*fp*

*cresc.*

Moderato.

*ff*

Viola.

Selection  
from  
H.M.S. Pinafore.

*H. A. Baker*

Arthur Sullivan.  
arr. by Paul Henneberg.

Allegro con brio.

Theatre Orch.

1579.

*f*  
*mf* *f*  
*mf* *f*

Andante moderato.

*p*  
*f* *p*  
*f* *p*  
*p* *f* *f*  
*p* *mf rall.*  
*a tempo* *mf rall.*

Allegro pesante.

*f* *a tempo* *ff*  
*a tempo* *ff*  
*mf*  
*f*

# Viola.

Tempo moderato.

Allegro non troppo.

Moderato.

Allegro moderato.

# Viola.

Violoncello.

Selection  
from  
H.M.S. Pinafore.

*H. C. Baird*

Arthur Sullivan.  
arr. by Paul Henneberg.

Allegro con brio.

Theatre Orch.

1579.

Andante moderato.

Allegro pesante.

# Violoncello.

Tempo moderato.

Allegro non troppo.

Moderato.

Violoncello.

Allegro moderato.

pp

Tromb.

pp

ff p

cresc. p

1 2 dim. mf p

Allegro con brio.

ff fz fp

fp

Moderato.

cresc. ff

Selection  
from

H. M. S. Pinafore.

Bass.

*H. C. Bairstow*

Arthur Sullivan.  
arr. by Paul Henneberg.

Allegro con brio.

Theatre Orch.

1579.

Andante moderato.

Allegro pesante.

# Bass.

Tempo moderato.

*p pizz.*

arco 4

1 4 pizz.

Allegro non troppo.

rall. f fz

p 4 8 f

p f

f fz

Moderato.

p

# Bass.

Allegro moderato.

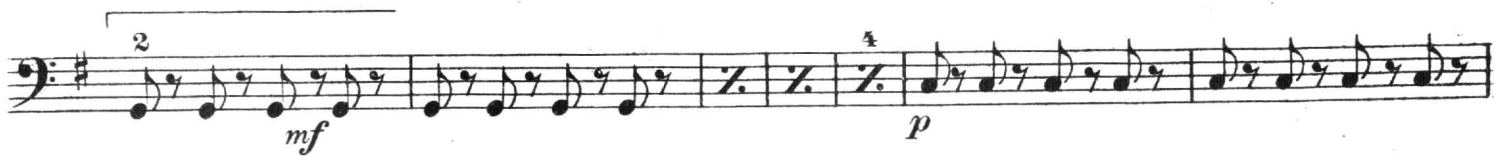
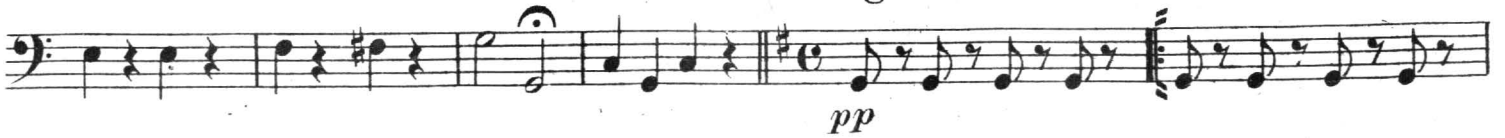

Allegro con brio.

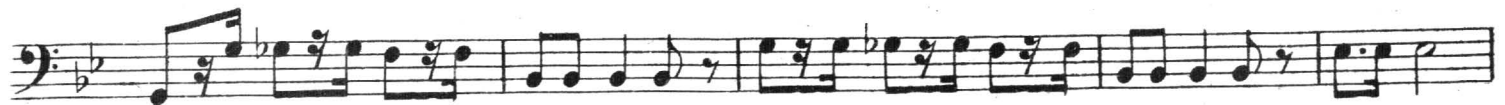
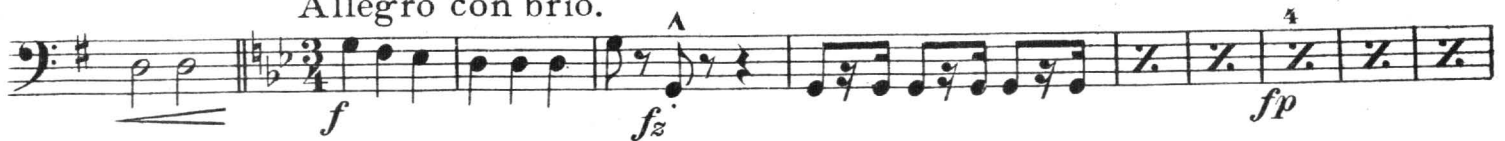

Moderato.

