

# Symphony in D Major

Violoncello

Daniel Léo Simpson  
San Carlos, California  
2020年4月6日

Allegro moderato ♩=119

“Corona”

7 *poco rit.* - *a tempo*

13 *rit.* - -

19 *a tempo*

25

29

34

38

V.S.

Violoncello

2 42

47

52

57

63

67

*ff*

71 Perdendo

*dim.*

75

*rit.* . . . . .

79 a tempo

*p*

*mp*

88

Violoncello

2

*mp* *mf*

3

95

rit. . . a tempo

pizz.

arco

3

*mp*

104

arco

*mp* *cresc.*

110

2

*f* *p*

117

rit. . . a tempo

2

*mp*

124

128

*f*

133

*f*

138

*f*

V.S.

Violoncello

4 143

147

151

156

161

167

172

177

182 rit.  $\frac{2}{2}$  Tempo I  $\text{♩} = 119$   $\frac{2}{2}$  rit.  $\frac{2}{2}$  a tempo

Violoncello

190

5

195

199

204

208

212

216

219

poco meno mosso

9

Violoncello

6

233

rit. . . . .

a tempo

14

mp mf

251

255

259 a tempo

mf

264

268

272

mf

276

3 p

284

Violoncello

poco rit.<sup>7</sup>

290 meno mosso

rit. . . . .

295 Tempo I ♩=119

298

302

308

a tempo

313

318

323

V.S.

8 327

## Violoncello

333

337

343

347

351

357

362

368

373

Violoncello

9

*f*

379

Perdendo

*dim.*

384

rit. . . . .

*rit.*

389 a tempo

*p* *mp*

398

*mp* *mf*

405

*mp* *pizz.* *arco*

414

*arco* *mp*

420

*mp*

426

*cresc.* *f*

10<sup>432</sup> *Violoncello* **4** *rit.* **2**

*p*

440 *a tempo*

*mp*

444 **2**

*mf*

450 *rit.* *a tempo* **f**

*f*

454 *cresc.*

*cresc.*

458 **3** **3**

*mp*

463 **f**

*f*

468 *mp* *cresc.*

*mp* *cresc.*

472 *poco meno mosso* *accel.* **mf**

*mf*

476 a tempo ♩=119

481

488

493

499

505

509

513 Tempo I ♩=119

Violoncello

12517 Andante ♩=108

rall. . .

*mp* *cresc.* *f*

523 . . . . . rit.. a tempo

*dim.* *mp*

529 rit. . . .

*poco cresc.*

535 a tempo ♩=108  
6

*mp*

545

551 accel.

*mp* *cresc.*

555

558 Tempo Primo ♩=119

*f* *f* *mp* *cresc.*

Violoncello

565

569

Tempo I ♩=119

574

579

584

588

593

597

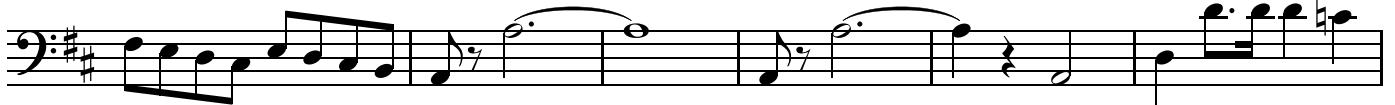

V.S.

Violoncello

14

603

608

615

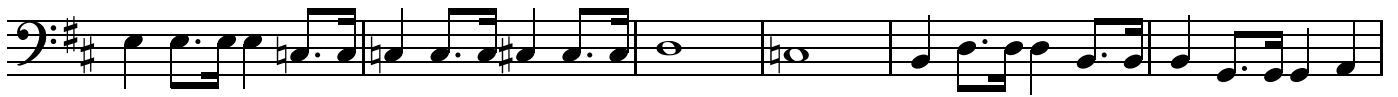

621

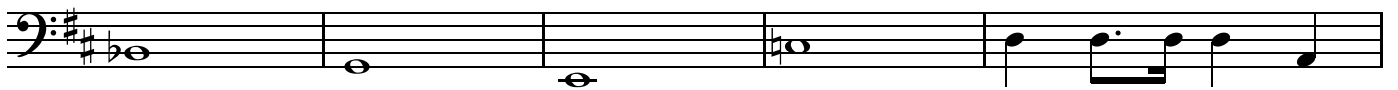

626

Violoncello

II

Daniel Léo Simpson  
San Carlos, California  
2020年9月4日

Largo con moto ♩=60  
sord.

*p* *cresc.*

10

*poco a poco* *f*

23

*f* *dim.* *mf*

36

rit. . . . Adagio ♩=44  
senza sord.

*p* *f*

47

*mp*

61

*pizz.*

73

arco

*mp* *mf*

84

*cresc.* *f*

Violoncello

2

97

*dim.*

111

*p*

122

*cresc.*

131

*f* *tenuto*

137

*dim.* *rit.* *Andante* ♩=76 *p*

146

*cresc.*

154

*f*

161

*cresc.* *ff* *rit.* *dim.* *mp*

**Largo con moto** ♩=60

170

*p* *rit.* *a tempo* *sord.* *p*

180

Violoncello

*cresc. poco a poco*

192

*f* *piu forte*

204

*dim.* *mf*

218

*rit.* *Adagietto*  $\text{♩} = 44$   
*senza sord.*  
*p* *p*

228

*p* *rit.* **6**

243 a tempo

*mp* *tr* *mp*

255

*arco* *mp*

268

*mf* *cresc.*

280

*f*

Violoncello

4 291

*dim.*

303

*p* *cresc.*

314

*mf* *cresc.* *cresc.*

324

*f*

328 *tenuto* *rit.* *poco rit.*

*f dim.* *mp* *dim.* *p*

Largo con moto ♩=60  
a tempo

337 *3* *rit. sord.*

*mp*

348 *2* *pizz.* *arco*

>

361 *rit.* *a tempo*

*dim.* *p* *mp*

370 *rit.*

*mp* *dim.* *p* > *pp*

Violoncello

III  
Romance

Daniel Léo Simpson  
San Carlos, California  
2020年11月28日

Allegretto  $\text{♩} = 60$

*f*

9

*mf*

16

*mf*

24

*f* *mf*

32

*mp*

40

*mp*

45

*mf*

Violoncello

2

49 **a tempo**

57

65

73

82

90

97

105

113

122

Violoncello

Trio  
a tempo  
pizz.

131

*p*

139

147

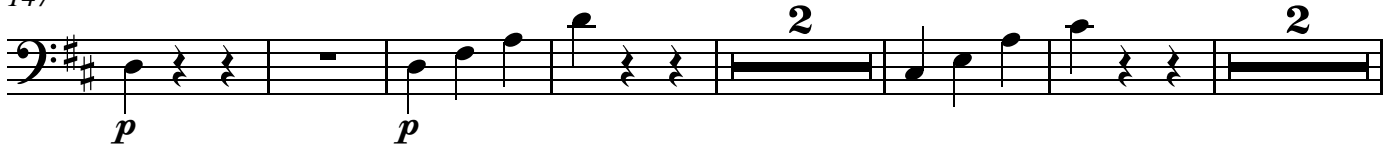

*p*

*p*

157

166

arco

4

sord.  
pizz.

*p*

177

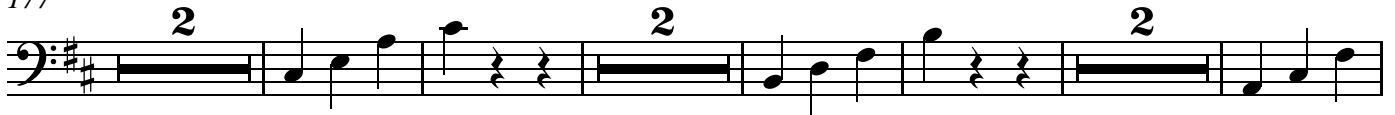

188

203

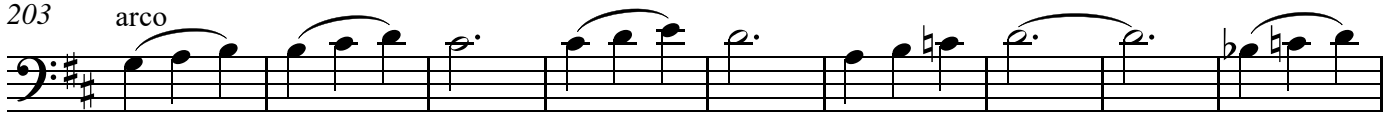

*mp*

212

cresc.

221

*mf*

Violoncello

4

233

242

252

261

271

281

288

Violoncello

296

poco accel. . . . .

305 **Tempo giusto** ♩=180

316

327

arco

337

346

351

Violoncello

6 359

368

377

387

395

403

412

419
