

SELECTIONS FROM "BOCCACCIO."

Arr. by CH. BACH.

FLAUTO.

Allegro maestoso.

8 *ff*

Andante.

6/8 *p* 2 *mf*

mf

Allegretto.

poco rall.

f *mf* *f*

mf

Andante.

3/4 *mf* *pp* *f*

Romanza.

13

Allo. 8

p

f

ff

poco rall.

Allegretto.

f

f

p

f

p

p

pp

f

cresc.

f

Moderato.

Allegretto gracioso.

Moderato.

23 Solo.

Allegretto.

p

mf

FLAUTO.

SELECTIONS FROM BOCCACCIO.

OBOE.

Arr. by CH. BACH.

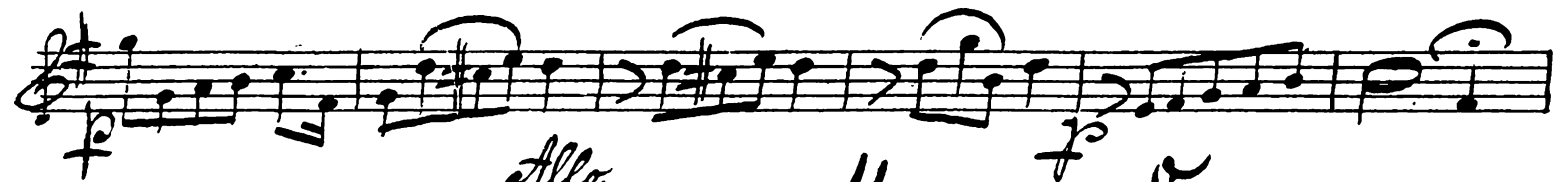
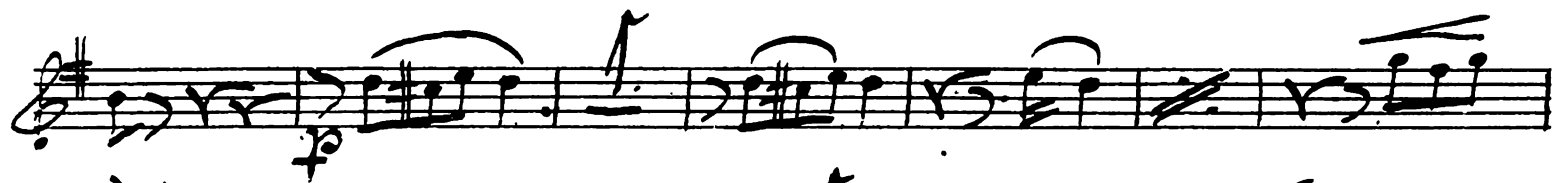

SELECTIONS FROM "BOCCACCIO."

Arr. by CH. BACH.

CLARINETTO in C.

Allegro maestoso.

Andante.

Allegretto.

Oboe.

Allegretto.

Andante.

Romanza.

Allo.

8

Allegretto.

Moderato.

Allegretto.

rall. pp

Allegretto.

2

Andante.

Allegro.

SELECTIONS FROM BOCCACCIO.

CLARINETTO 2^a.

Arr. by CH. BACH.

This is a handwritten musical score consisting of 12 staves. The notation includes various musical symbols such as notes, rests, beams, and slurs. Dynamics are indicated throughout, including *mfr.*, *f*, *poco rall.*, *All. molto mod.*, *cresc.*, *Mod.*, and *All. gracioso.*. A *pp.* marking is also present. A *3.* marking is visible at the top of the first staff. The score is written in a single system across the staves.

SELECTIONS FROM BOCCACCIO.

FAGOTT.

Arr. by CH. BACH.

8. f.
rit. Andte
f. mf
f.
rit. Allegro
f.
1.
2 3 4 5 6 7
f.
3 4 3

Andte

Romanca

Allto mollo modo

Alto

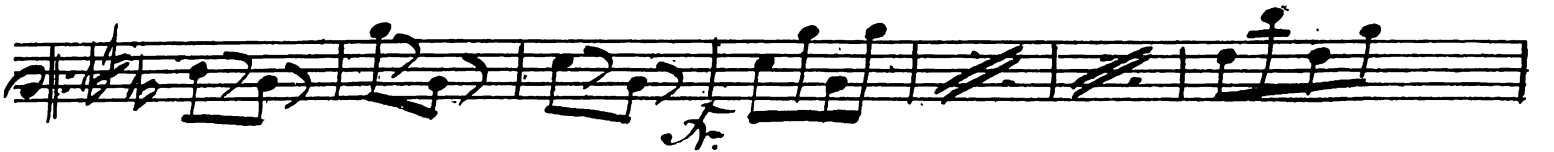
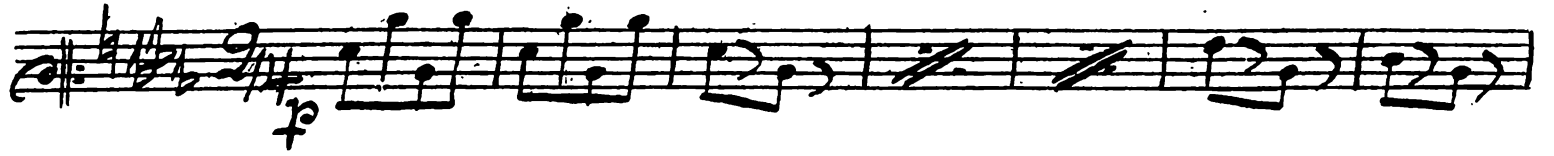

Andate

SELECTIONS FROM BOCCACCIO.

HORNS.

Arr. by CH. BACH.

- ritar.* (ritardando) with a fermata and a triplet of eighth notes.
- Andte* (Andante).
- Allto* (Allegretto).
- solo* (solo).
- p* (piano).

Andte

Romanca 18.

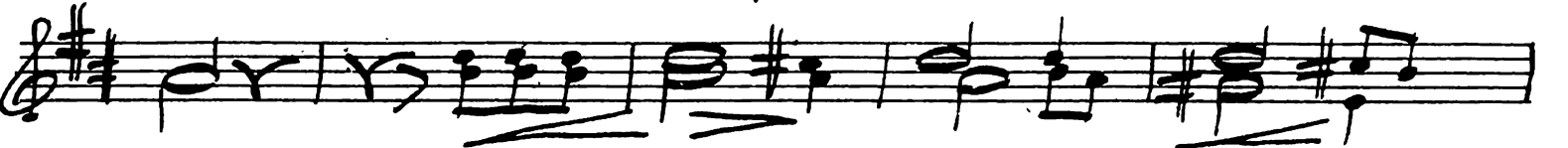
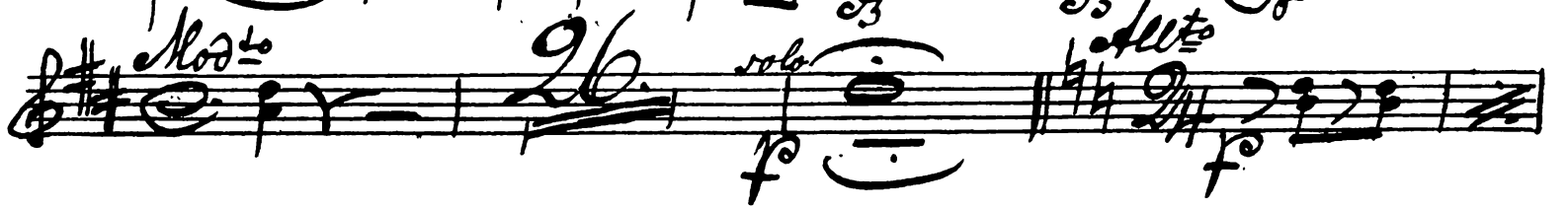

SELECTIONS FROM BOCCACCIO.

Arr. by CH. BACH.

CORNETS in B♭.

Allegro maestoso.

f rit. *Andante.*

Allegretto.

mf 8

p poco rall.

Allegretto.

p 8

4 Clar. 2do

CORNETS in B \flat .

Andante. Oboe Solo.

CORNETS in B♭.

5 Andantino.

Allegretto. 11

Allegretto. 6

SELECTIONS FROM BOCCACCIO.

TROMBONE.

Arr. by CH. BACH.

rit. *Andte* *M.* *allto*

Fagotto *mf*

f

Allto

mf

f

f

f

Andte *Fag: b1 + v*

Romanza

Fag.

Alto

10

Allo.

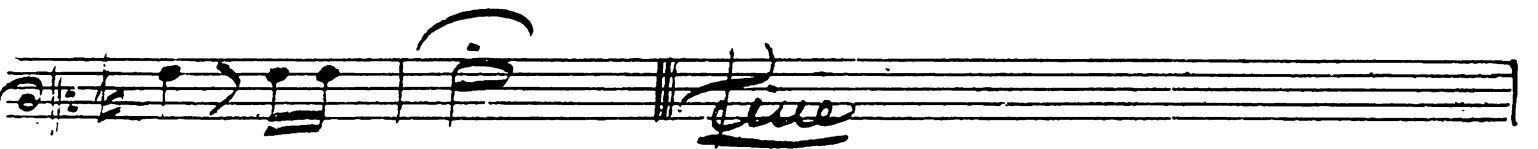
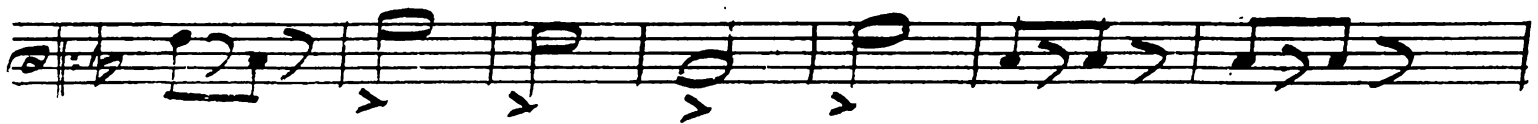
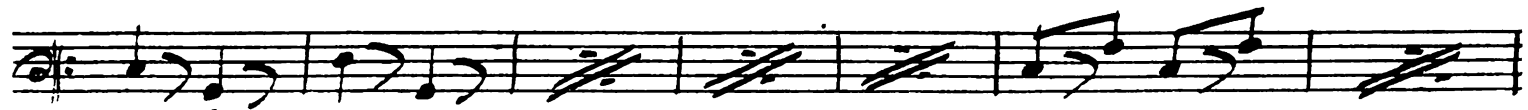
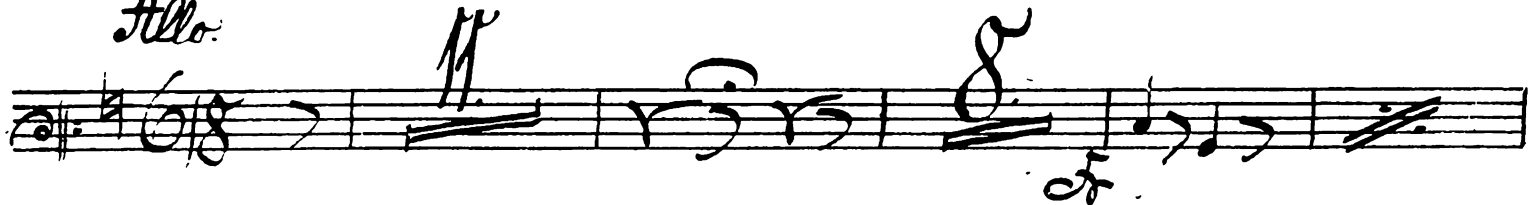

SELECTIONS FROM BOCCACCIO.

DRUMS.

Arr. by CH. BACH.

Andte *Allto*

Triangel *f*

Triangel *f* *Allto Triangel*

Tambour *f*

Triangel *f*

Tamb: *f*

Andte *Romanza* *f*

Triangel *f*

f

Tamb.

Allto molto modto

Triangel

Tambour

Modto

Allto gracioso

Triangel

trummur

Modto

Glocke in D.

Glocke

Allto

Tamb

mfr

SELECTIONS FROM "BOCCACCIO"

Arr. by CH. BACH.

VIOLINO I^{mo}

Allegro maestoso.

Viol. *rit.*

ff
Andante.

p

Allegretto.

mf

Viola.

Viola.

Allegretto.

p

tr
f *p*

f

mf *f*

Allegretto grazioso.

Moderato. con sordini.

corni. Allegretto.

Andante. oboe.

Clar.

Oboe.

SELECTIONS FROM "BOCCACCIO."

Arr. by CH. BACH.

VIOLINO 2^{do}

Allegro maestoso. Violin. **Andante.**

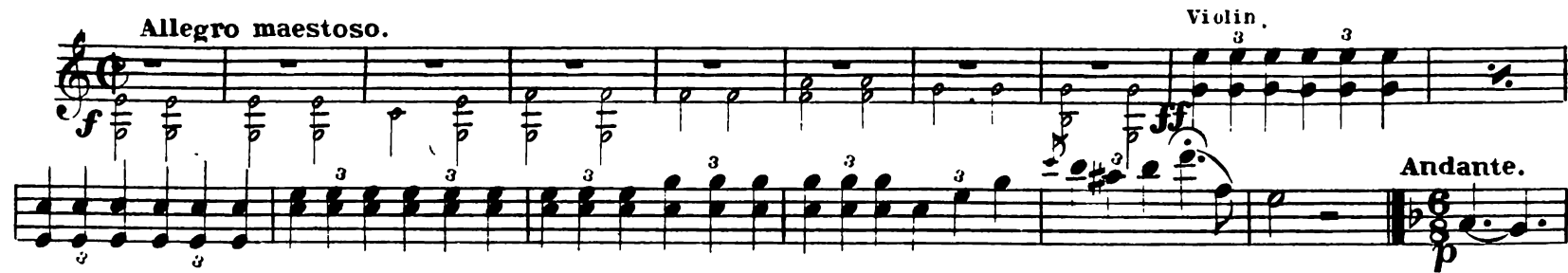

Allegretto.

Allegretto.

Andante. **4** **Romanza.** **pizz.** **arco.**

VIOLINO 2^{do}

4

Allo.

pp

f

poco rall.

molto modto?

p pp f pp ff p f p

cresc.

Moderato.

rall.

Allegretto grazioso.

p

con sordino.

Moderato.

p

Allegretto.

mf

Andante.

Corni

p

pp

ff

Allegro.

p

pp

ff

Allegro.

p

mf

ff

SELECTIONS FROM "BOCCACCIO."

Arr. by CH BACH.

VIOLA.

Allegro maestoso.
Brass.

Viola.

Andante.

Allegretto.

rit.

p

Allegretto.

p

mf

f

Andante.

Romanza.

pizz.

arco.

pizz.

pp

arco.

pp

arco.

pp

p

pp

p

ff

Allegretto.

p

p

pp

Mod^{to}

Allegretto grazioso.

p

cresc.

SELECTIONS FROM BOCCACCIO.

CELLO

Arr. by CH. BACH.

rit. *Allcg to* *mf*

rit. *Andte*

Allte

f

f

Andte

Romanza. *piaz*

This is a handwritten musical score consisting of 12 staves. The notation includes various musical symbols such as notes, rests, and dynamic markings. The score is written in a single system with multiple staves.

Staff 1: *arco*, *pp*, *piu:*

Staff 2: *arco*, *mf*, *pp*

Staff 3: *cresc:*

Staff 4: *f*

Staff 5: *pp*, *f*

Staff 6: *f*

Staff 7: *f*

Staff 8: *9*, *Allto molto moderato*, *rall:*, *f*, *pp*, *pp*

Staff 9: *f*

Staff 10: *modto*, *cresc:*, *f*

Staff 11: *Modto*, *Allto gracioso*, *pp*

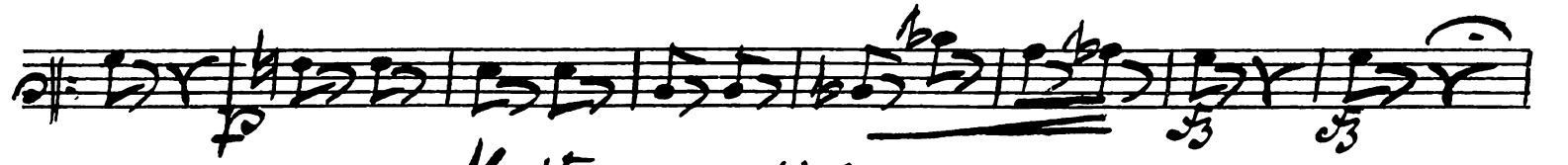

Modto con sordini

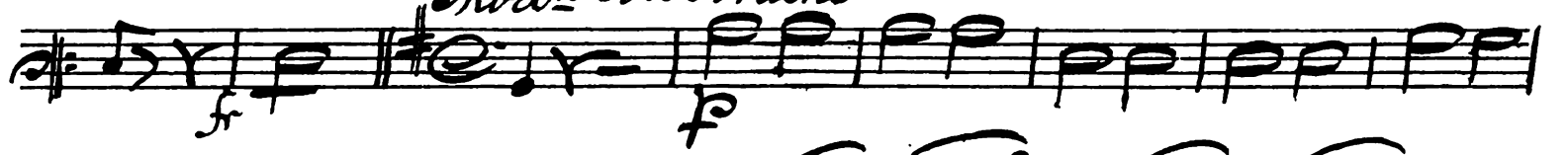

Allto

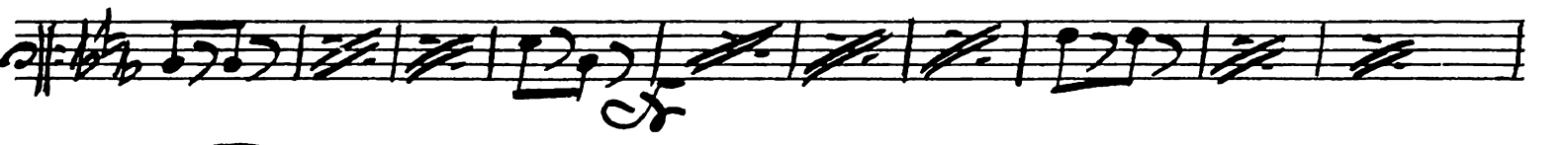

Andte

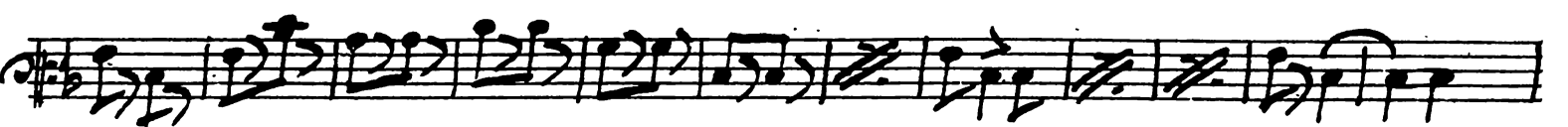
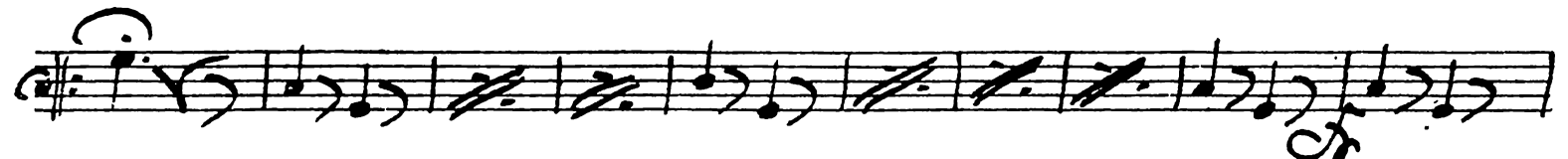
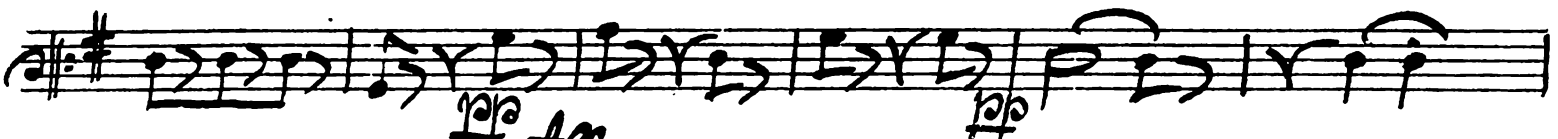
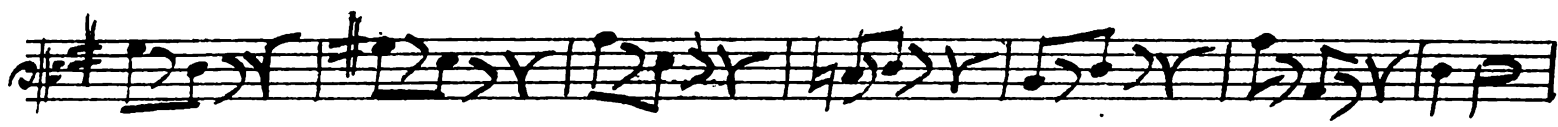

SELECTIONS FROM "BOCCACCIO"

Arr. by CH. BACH.

BASSO.

Allegro maestoso.

Allegretto.

Andante.

Romanza.

arco.

Allo.

Allegretto.

Moderato.

Allegretto gracioso.

Moderato.

Cello.

Bass arco.

pizz.

Allegretto.

Andante. Trombone

Allegro.

Allegro.