

American Patrol.

PIANO.

Pa. acc. 25¢, 10 pts. 75¢, 14 pts. \$1.00, Full \$1.25.

Full Band \$1.50.

F. W. MEACHAM.

224

Drum.

pppp

ppp

pp

p *poco a poco cresc.*

ff Cornet.

Drum Solo.

mf *poco a poco dim.*

p

pp

HAB

2
AMERICAN PATROL.

FLUTE.

F. W. MEACHAM.

224 ²⁴

pp

p

poco a poco cresc.

f

poco a poco cresc.

poco a poco cresc.

ff

FLUTE.

H.A.B.

2 AMERICAN PATROL.

1st CLARINET in B \flat .

F. W. MEACHAM.

24

pp

p

poco a poco cresc.

3

3

poco

a poco cresc.

f

poco

a poco cresc.

poco a poco cresc.

ff

1st CLARINET in B \flat .

H. A. Baibstem

fff

ff

mf

poco

a poco dim.

p

pp

poco a poco dim

Oboe.

Solo if no Oboe.

mf

string.

Vivo.

ff

AMERICAN PATROL.

1st CORNET in B \flat .

F. W. MEACHAM.

224 *pp*

pp

poco a poco cresc.

cresc.

cresc. *poco a poco cresc.*

cresc.

f *poco*

a poco cresc. *ff*

cresc.

1st CORNET in B \flat .

H. C. B. A. B

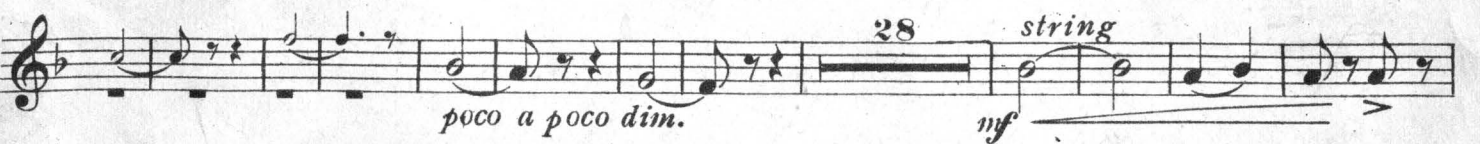
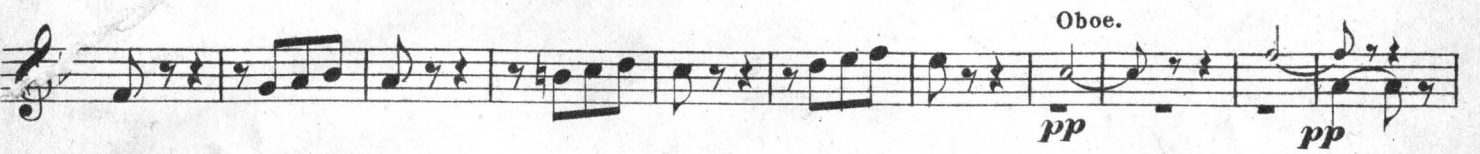
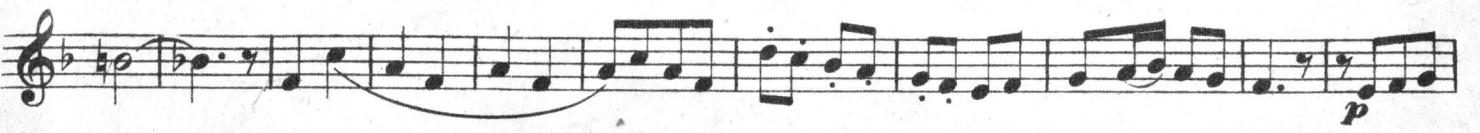

HAB

AMERICAN PATROL.

2d CORNET in B \flat .

F. W. MEACHAM.

224 $\frac{2}{4}$ **32**

pp

poco a poco cresc.

cresc.

poco a poco cresc.

cresc.

SOLO.

f

poco a poco cresc.

ff

fff

SOLO.

ff

15

poco a poco dim.

3 **4** **30** *string.*

pp

poco a poco dim.

Vivo.

ff

2 AMERICAN PATROL.

TROMBONE.

H. C. Baird

F. W. MEACHAM.

224 *Cello.*
pp

p

poco a poco cresc.

cresc. *poco a*

poco cresc. *cresc.*

f *poco*

poco cresc. *ff*

poco a poco cresc

TROMBONE.

DRUMS.

F. W. MEACHAM.

224 *Dr Solo.*
pppp

Tambourine.

Drums.
ppp *pp* *poco a poco cresc.*

p

cresc.

poco a poco cresc. *f*

poco a poco cresc.

ff *poco a poco cresc.*

fff

ff

f SOLO.

mf

poco a

poco dim. *p*

p *pp*

poco a poco dim. *ppp*

f 16

ff Vivo.

AMERICAN PATROL.

C. Fischer's Edition.

1st VIOLIN.

HAB
P.P.P.

N.Y.
Theatre Orch.

Drums.

F. W. MEACHAM.

224

1st VIOLIN.

Red White & Blue.

f *poco*

a poco cresc. *ff*

poco a poco cresc.

ff

fff

ff

Dixie by perm. of O. Ditson & Co.

ff

ff

Cor.

f

Dr.

1st VIOLIN.

HAB

mf *poco a poco dim.*

p

pp

poco a poco dim.

pp

ppp

Pic Solo.

f Oboe or Clar.

mf string

Vivo

ff

2
AMERICAN PATROL.

2d VIOLIN.

F. W. MEACHAM.

224 *ppp*

pp

p

poco a poco cresc.

cresc. *poco a poco cresc.*

cresc.

f

poco a poco cresc. *ff*

poco a poco cresc.

2d VIOLIN.

Y. G. P. Richter
A B

fff

fff

mf *poco a poco dim.*

p

pp

poco a poco dim.

ppp *string.*

Vivo.

ff

AMERICAN PATROL.

VIOLA.

H. A. Baird

F. W. MEACHAM.

224 16 *ppp*

pp

p *poco a poco cresc.*

poco a poco cresc.

cresc. *poco a poco cresc.*

f

poco a poco cresc.

ff *poco a*

VIOLA.

HAB.

poco cresc. *fff*

ff

2

12 *mf*

poco a poco dim.

p

pp

poco a poco dim.

pp *12*

mf *string.*

Vivo. *ff*

AMERICAN PATROL.

CELLO.

H. A. Baird

F.W. MEACHAM.

224

8

pp

pp

p

poco a poco cresc.

cresc

poco a poco cresc.

f

poco a poco cresc.

ff

poco a poco cresc.

CELLO.

Eleventh musical staff in bass clef. It starts with a *Vivo.* tempo marking and a *ff* dynamic marking.

H. A. Baird

American Patrol

A REAL MUSIC STORE
THE MUSIC SHOP
5 PARK AVE. W. SECOND FLOOR
EUGÈNE SMARY, MANSFIELD, O.

VIOLONCELLO

F.W. MEACHAM.

T
224 *pp*

① *pp*

② *p*

poco a poco cresc.

③ *cresc*

poco a poco cresc.

④ *f*

poco a poco cresc. *ff*

poco a poco cresc.

VICLONCELLO

⑤ *fff*

⑥ *ff*

⑦ 2

12

⑧ *mf* *poco a poco dim.*

p

⑨ *pp*

poco a poco dim *pp* 1 2 3

4 5 6 7 8 9 10 11 12 ⑩ 8

mf *string.*

Vivo. *ff*

2 AMERICAN PATROL.

BASS.

H.A. Austin
R.C. Burdette

F.W. MEACHAM.

224

Cello.
8
ppp

Bass.
pp

p

poco a poco cresc.

cresc. *poco a poco cresc.*

cresc.

f

poco a poco cresc.

ff *poco a poco cresc.*

BASS.

H.A.B.

Eleventh staff of music, bass clef, 2/4 time signature. It contains eighth notes and rests. The dynamic marking *pp* is placed below the staff. A first ending bracket is shown at the end of the staff with the number 8.

Twelfth staff of music, bass clef, 2/4 time signature. It features eighth notes and rests. The dynamic marking *mf* is at the beginning, and *string* is written below the staff.

Thirteenth staff of music, bass clef, 2/4 time signature. It contains eighth notes and rests. The dynamic marking *Vivo.* is above the staff, and *ff* is below the staff.